Responsorial Psalm

2nd Sunday of Easter (Sunday of Devine Mercy)

Tom Kendzia
SP2025

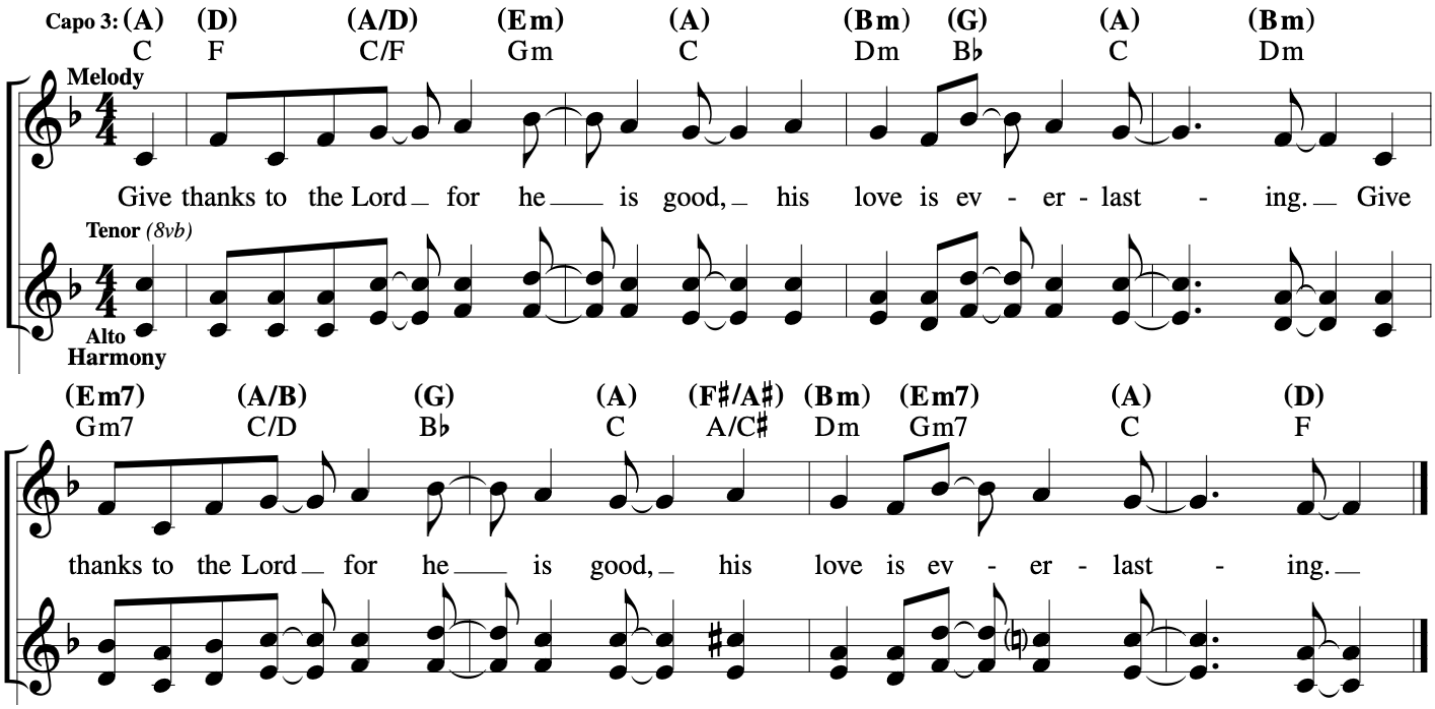
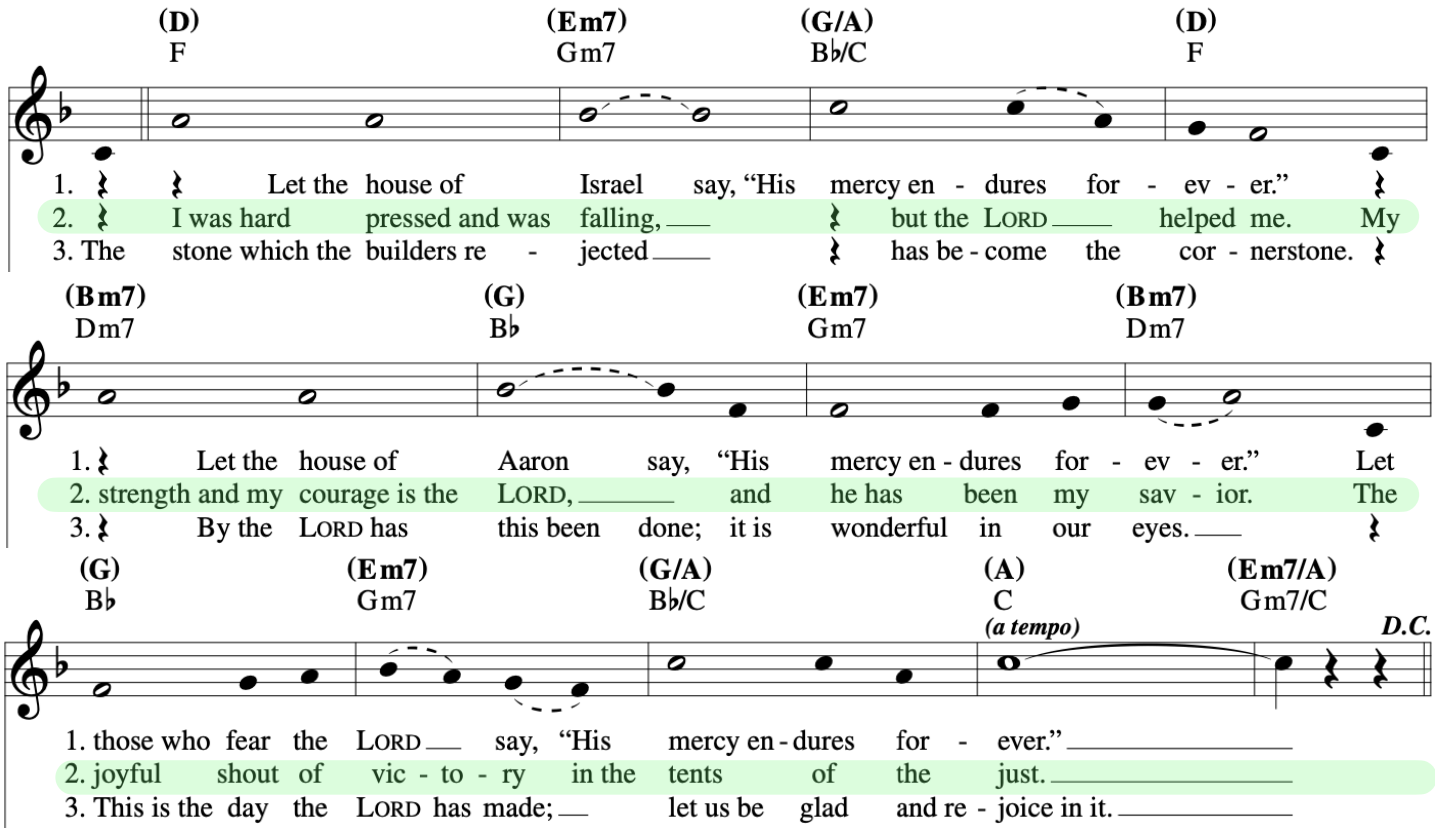
VERSES