Peace

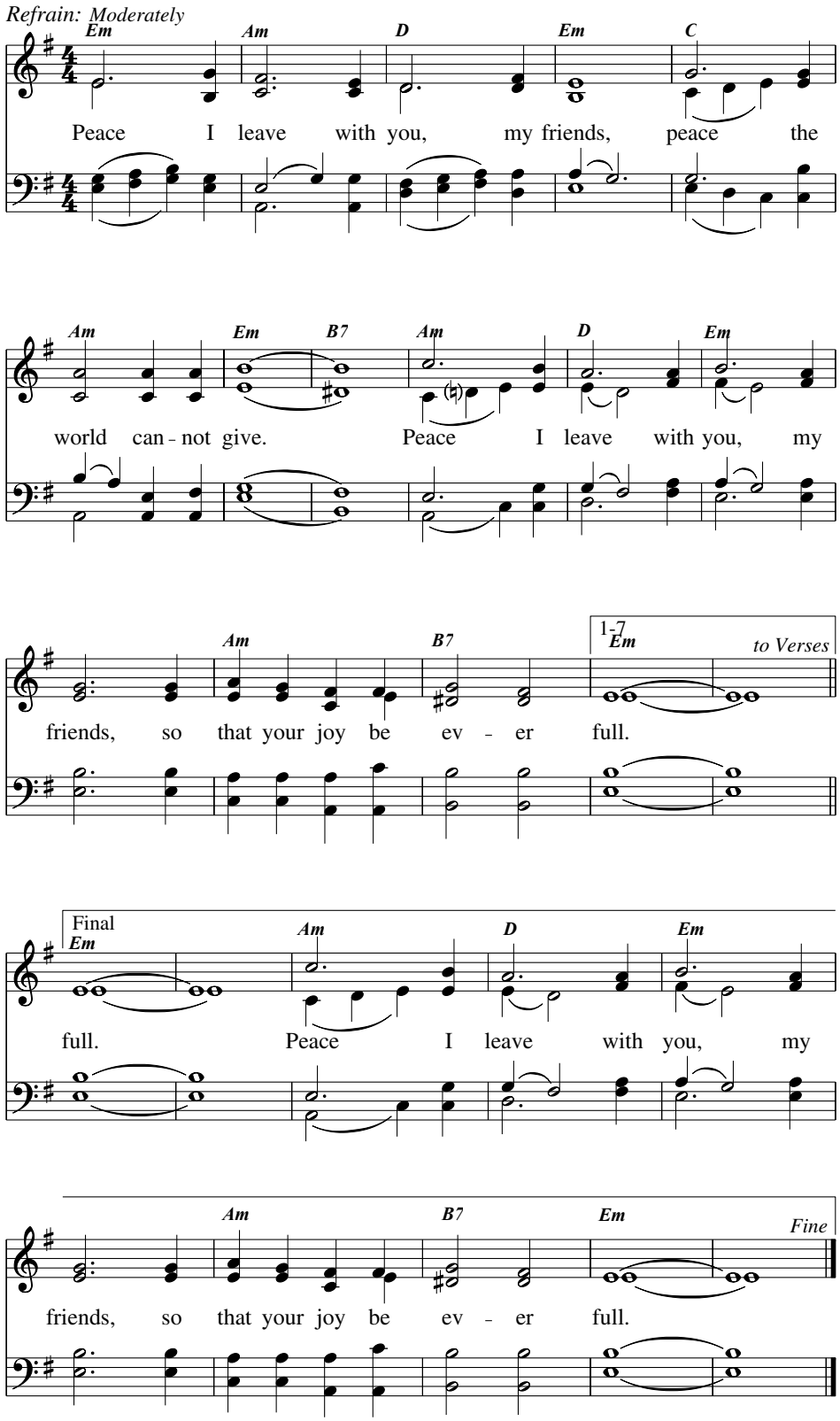
Refrain: Moderately
Em Am D Em C
Peace I leave with you, my friends, peace the
Am Em B7 Am D Em
world can - not give. Peace I leave with you, my
Am B7 1-7 Em to Verses
friends, so that your joy be ev - er full.
Final Em Am D Em
full. Peace I leave with you, my
Am B7 Em Fine
friends, so that your joy be ev - er full.

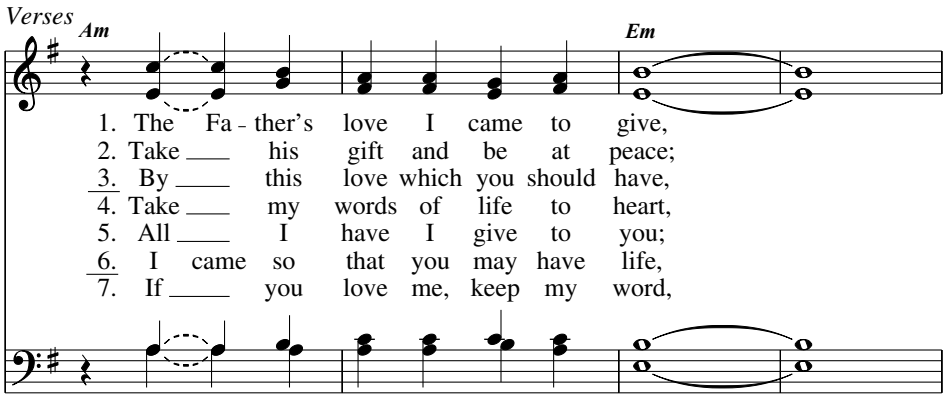

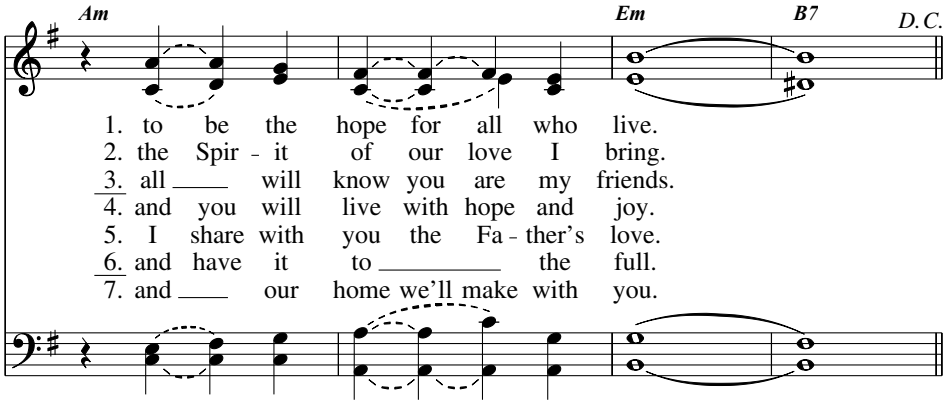

Text: Based on John 14:27ff; Weston Priory, Gregory Norbet, OSB, b. 1940.
Music: Weston Priory, Gregory Norbet, OSB; choral arr. by Craig S. Kingsbury, b. 1952.
Text and music © 1971, 1986, The Benedictine Foundation of the State of Vermont, Inc. All rights reserved. Used with permission.