Entrance Antiphon

Let Us All Rejoice

92 – Second Sunday of Easter (Sunday of Divine Mercy)

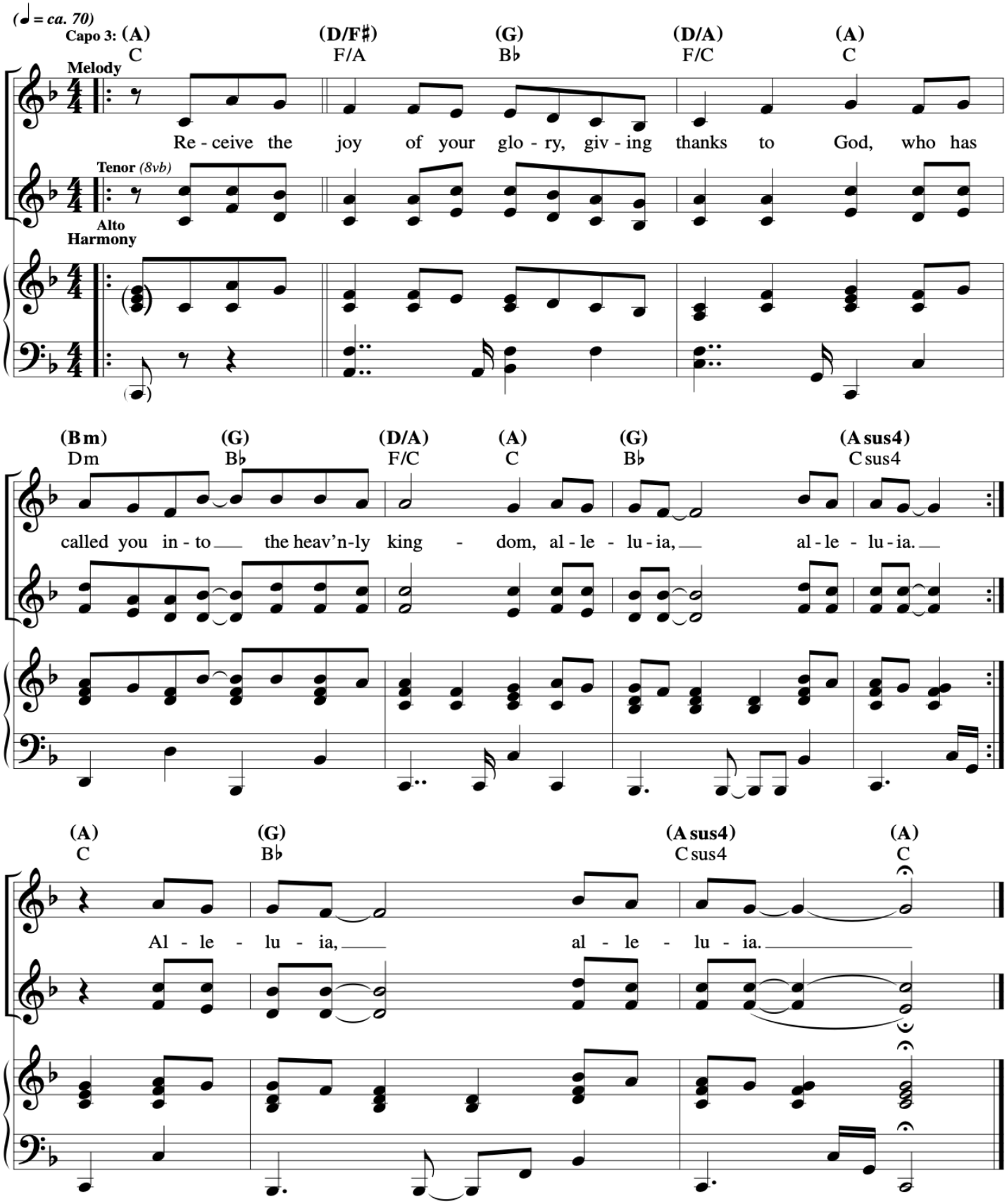

Responsorial Psalm

2nd Sunday of Easter (Sunday of Devine Mercy)

Tom Kendzia
SP2025

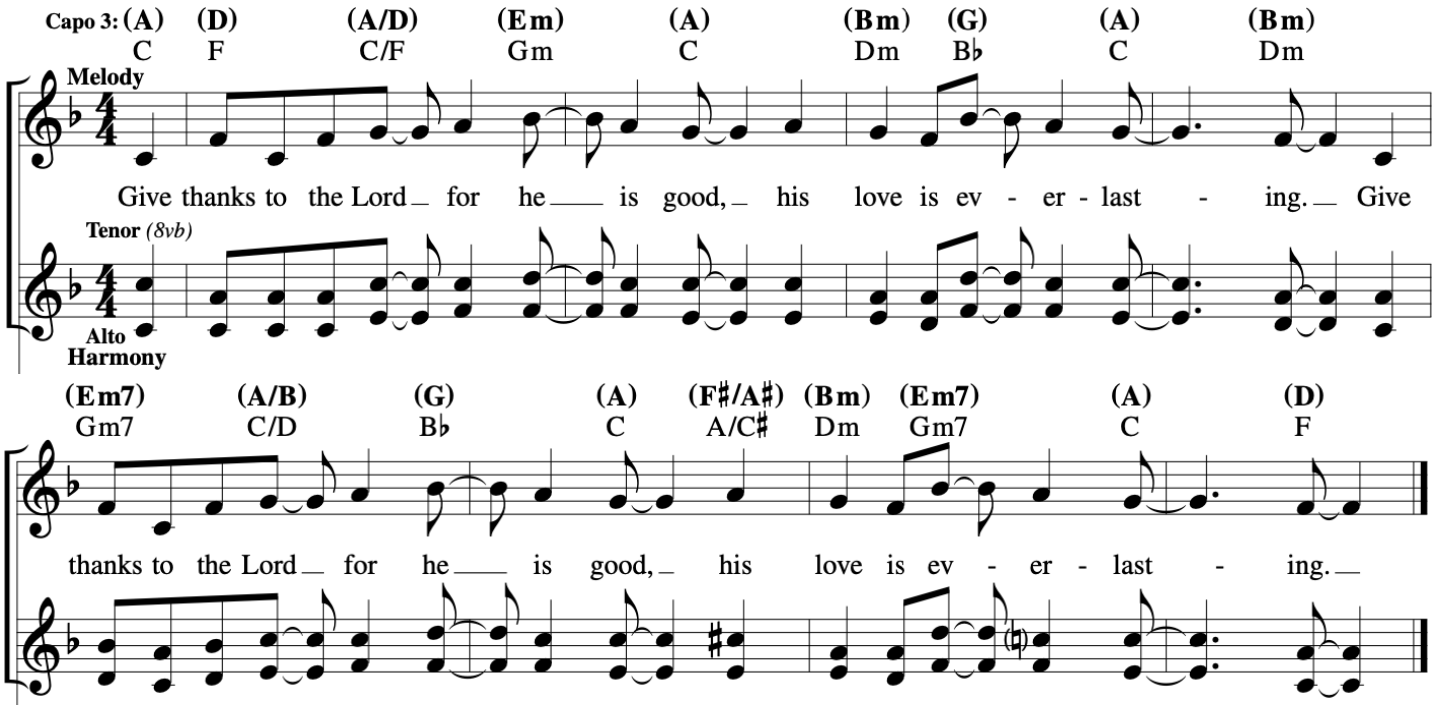

VERSES

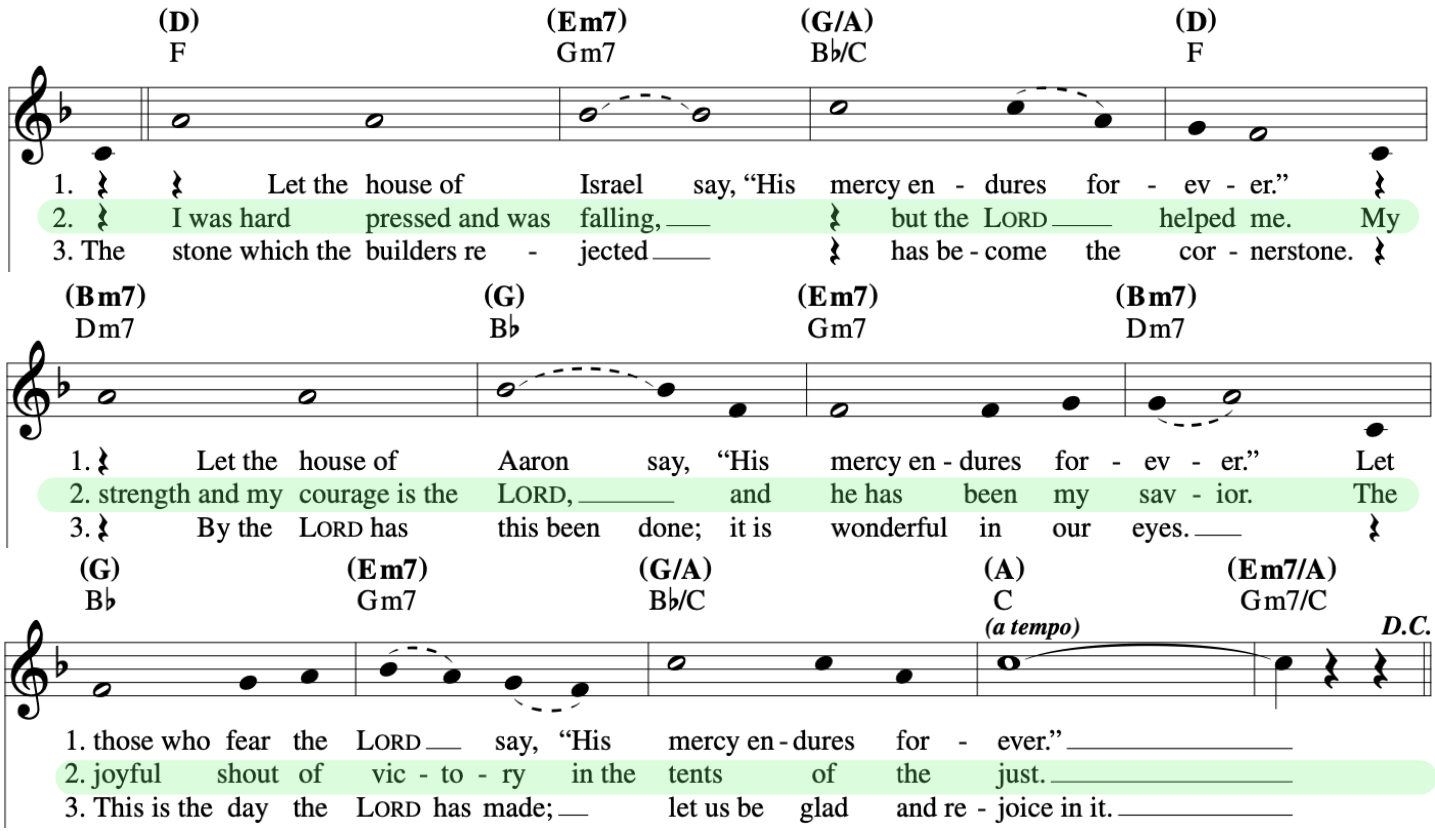

Gospel Acclamation

2nd Sunday of Easter (Sunday of Devine Mercy)

Jesse Manibusan and Tony Gómez
SP2025

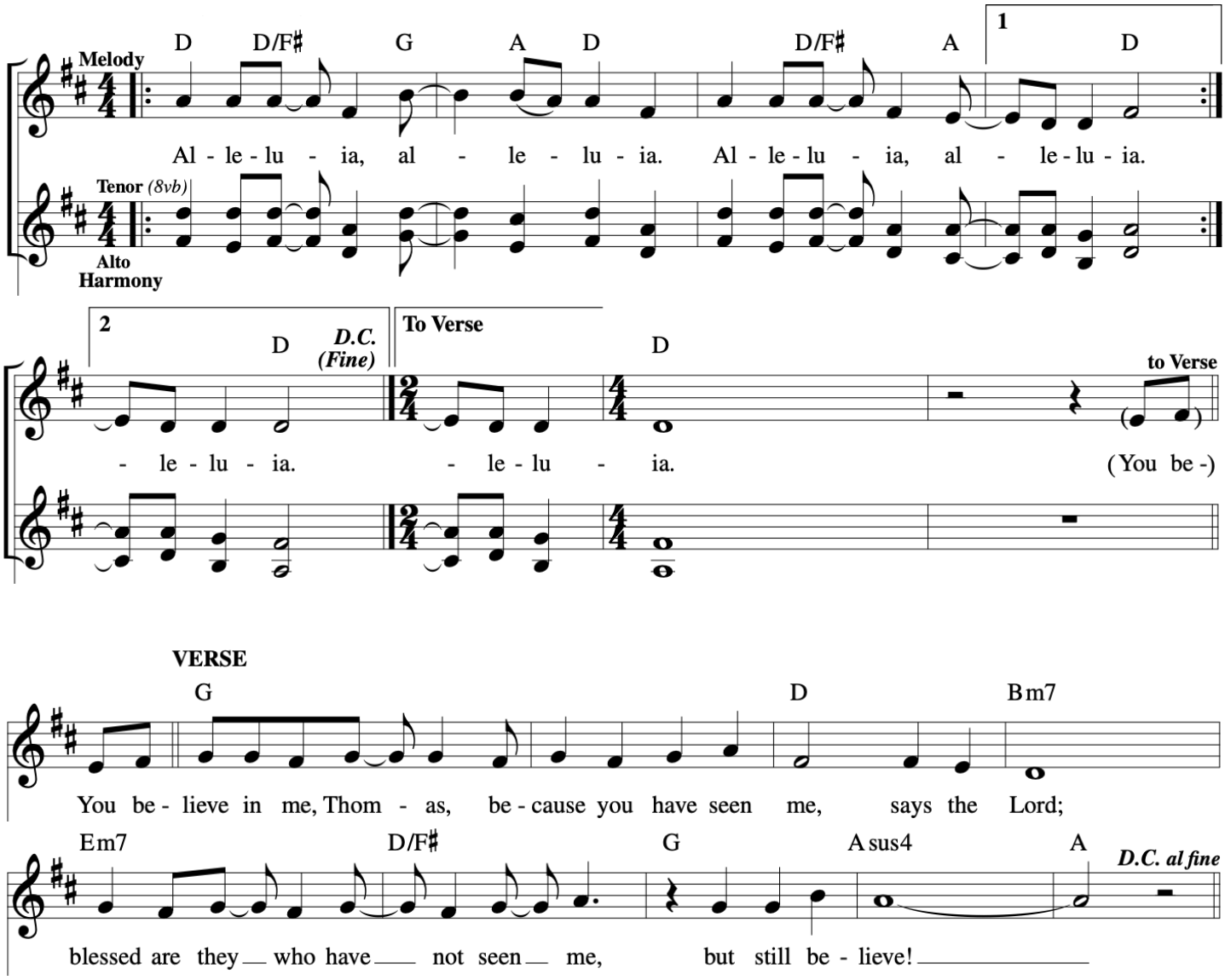

Offertory

Hold On to Love/Aférrate al Amor

VERSES (♩ = ca. 100)

D Dmaj9 G D/F♯ **Harmony** **Melody**

1. There is a place for the sad - ness.
2. When ter - ror and fear o - ver-whelm us,
3. When ha - tred is used to di - vide us,

1. *En tiem - pos de a - mar - ga tris - te - za: A -*
2. *Cuan - do el mie - do y fu - ror nos de - tie - nen: A -*
3. *Cuan - do el ar - ma del o - dio u - ti - li - zan: A -*

Em7 A7sus4 D D/C♯

1. Hold on to Love. There is a sea - son of glad -
2. hold on to Love. Cour - age and faith will sus - tain
3. hold on to Love. Wis - dom and truth re - u - nite

1. *fé - rra - te al A - mor. En tiem - pos de paz y pro - me -*
2. *fé - rra - te al A - mor. La fuer - za y la fe nos sos - tie -*
3. *fé - rra - te al A - mor. La jus - ti - cia y ver - dad u - ni - fi -*

Bm Bm7/A Em7 A7sus4 D Dmaj9

1. - ness. Hold on to Love. When pain and con - fu -
2. us. Hold on to Love. When vi - o - lence seeks
3. us. Hold on to Love. When pre - ju - dice pos -

1. *- sa: A - fé - rra - te al A - mor. Cuan - do el do - lor*
2. *- nen: A - fé - rra - te al A - mor. Si el o - dio y te - rror*
3. *- can: A - fé - rra - te al A - mor. Si el pre - jui - cio a - pa - ren -*

G D/F♯ Em7 A7sus4 D

1. - sion seem end - less, hold on to Love. We
2. to de - stroy us, hold on to Love.
3. - es as free - dom, hold on to Love.

1. *nos tras - tor - na: A - fé - rra - te al A - mor. El*
2. *nos des - ga - rran: A - fé - rra - te al A - mor. Los*
3. *- ta ser li - ber - tad: A - fé - rra - te al A - mor. To - dos*

Text: English, Jesse Manibusan, b. 1958, © 2016, Jesse Manibusan. Spanish, Estela García-López, b. 1969, and Rodolfo López, b. 1965, © 2022, Estela García and Rodolfo López. Published by Spirit & Song®, a division of OCP. All rights reserved.
Music: Jesse Manibusan, © 2016, Jesse Manibusan. Published by Spirit & Song®, a division of OCP. All rights reserved.

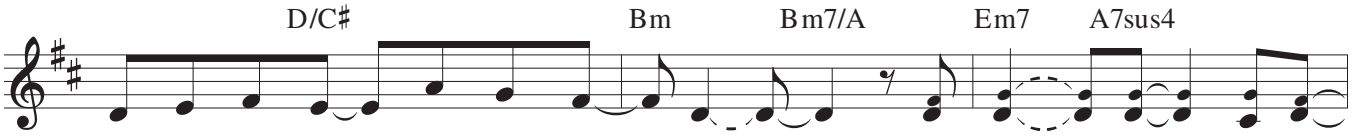

1. cul - ti - vate heal - ing through kind - ness. Hold on to Love
2. Acts of com - pas - sion re - store us. Hold on to Love.
3. Dig - ni - ty means "all are wel - come!" Hold on to Love.

1. *don del a - mor nos trans - for - ma: A - fé - rra-te al A - mor.*
2. *ac - tos de a - mor nos res - tau - ran: A - fé - rra-te al A - mor.*
3. *son bien - ve - ni - dos con dig - ni - dad: A - fé - rra-te al A - mor.*

REFRAIN

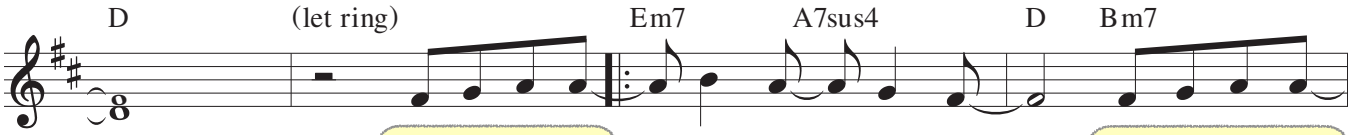

1-3. Hold on to Love, where hope is found. Hold on to Love,
1-3. *En el A - mor hay i - lu - sión. En el A - mor*

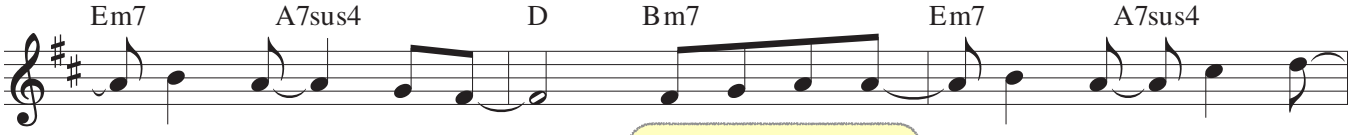

where joy a-bounds. Hold on to Love, where grace and mer -
hay com - pren-sión. En el A - mor hay gra - cia y

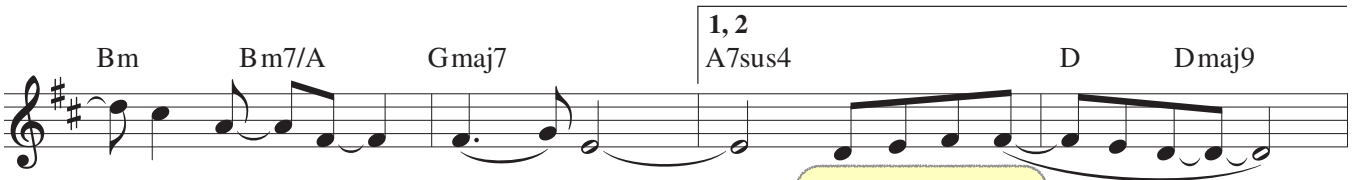

- cy's o - ver - flow - ing. Hold on to Love.
mi - se - ri - cor - dia. En el A - mor.

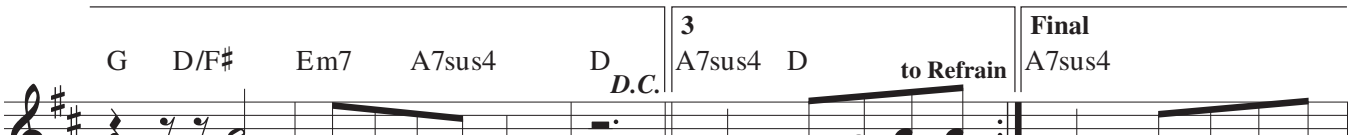

(Hold on.) Hold on to Love, Hold on to Love.
(En el A - mor.) En el A - mor En el A - mor.

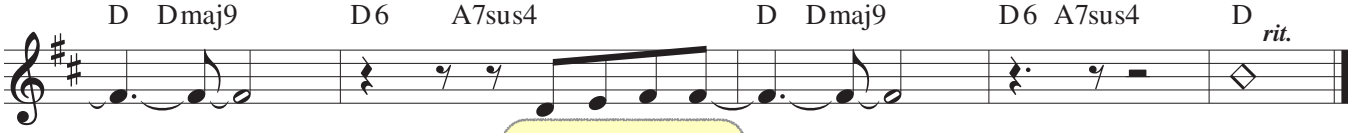

Hold on to Love.
En el A - mor.

Communion Antiphon

Let Us All Rejoice

93 – Second Sunday of Easter (Sunday of Divine Mercy)

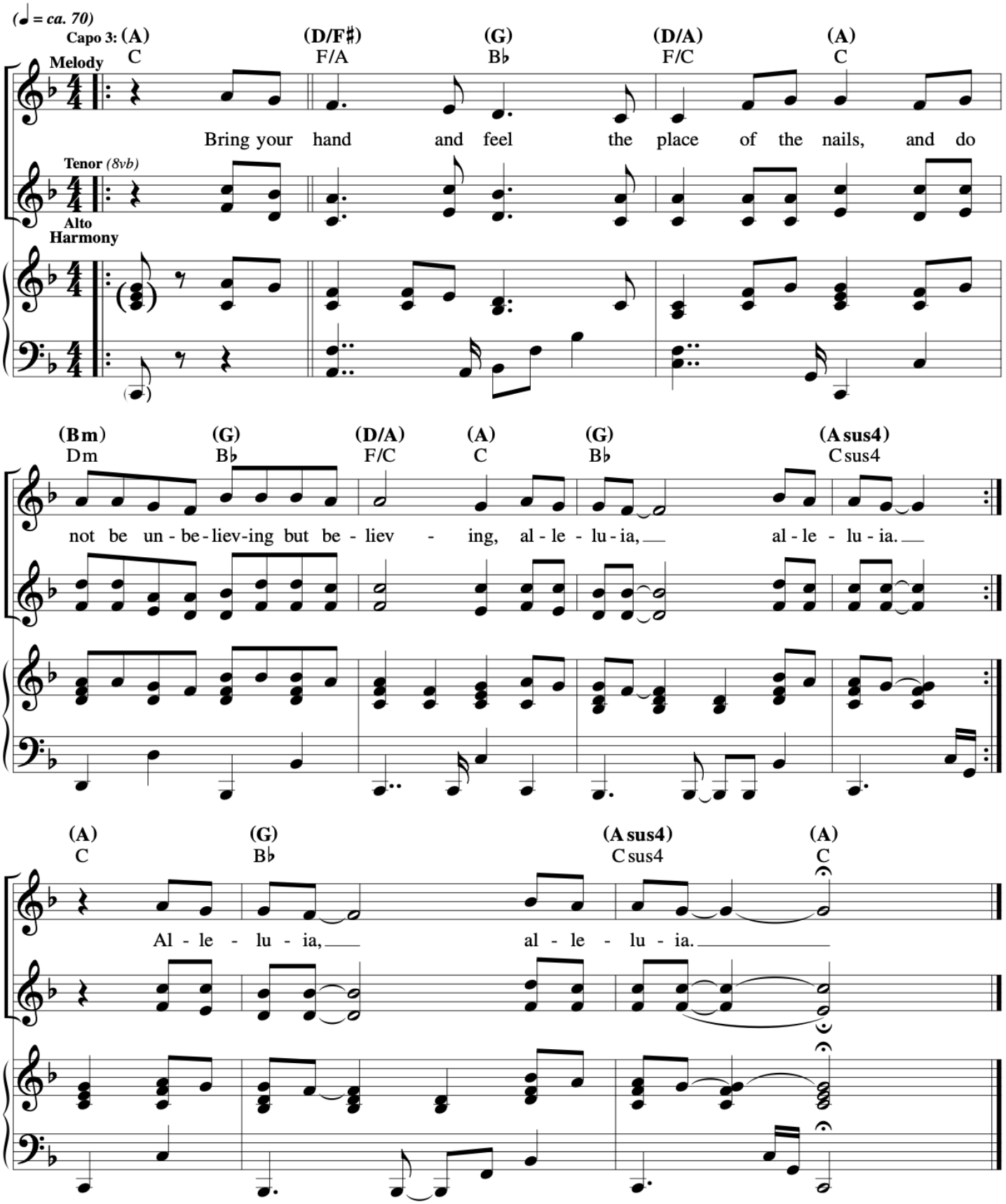

In the Breaking of the Bread

Communion

Timothy R. Smith

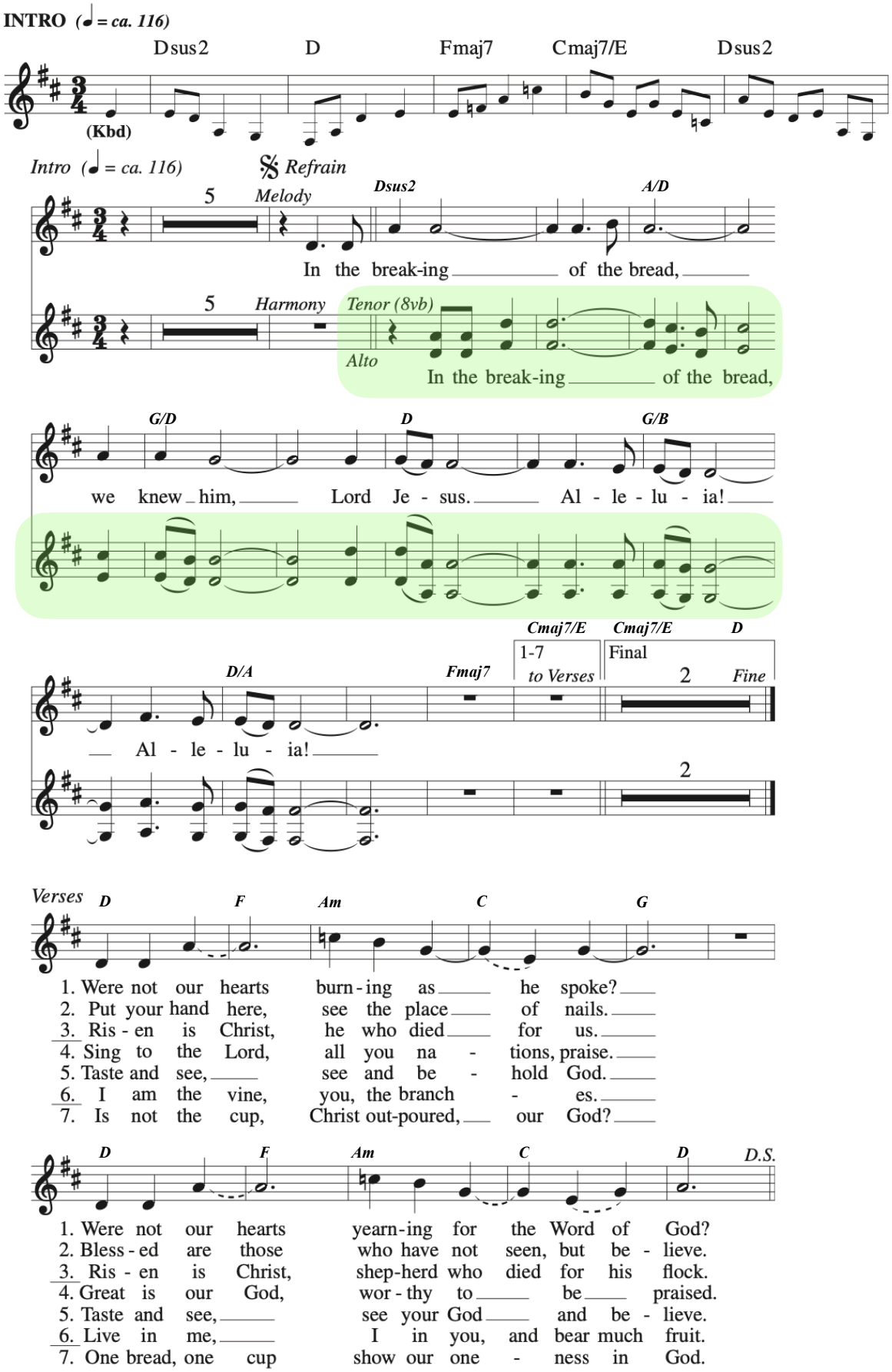

Meditation

PEACE

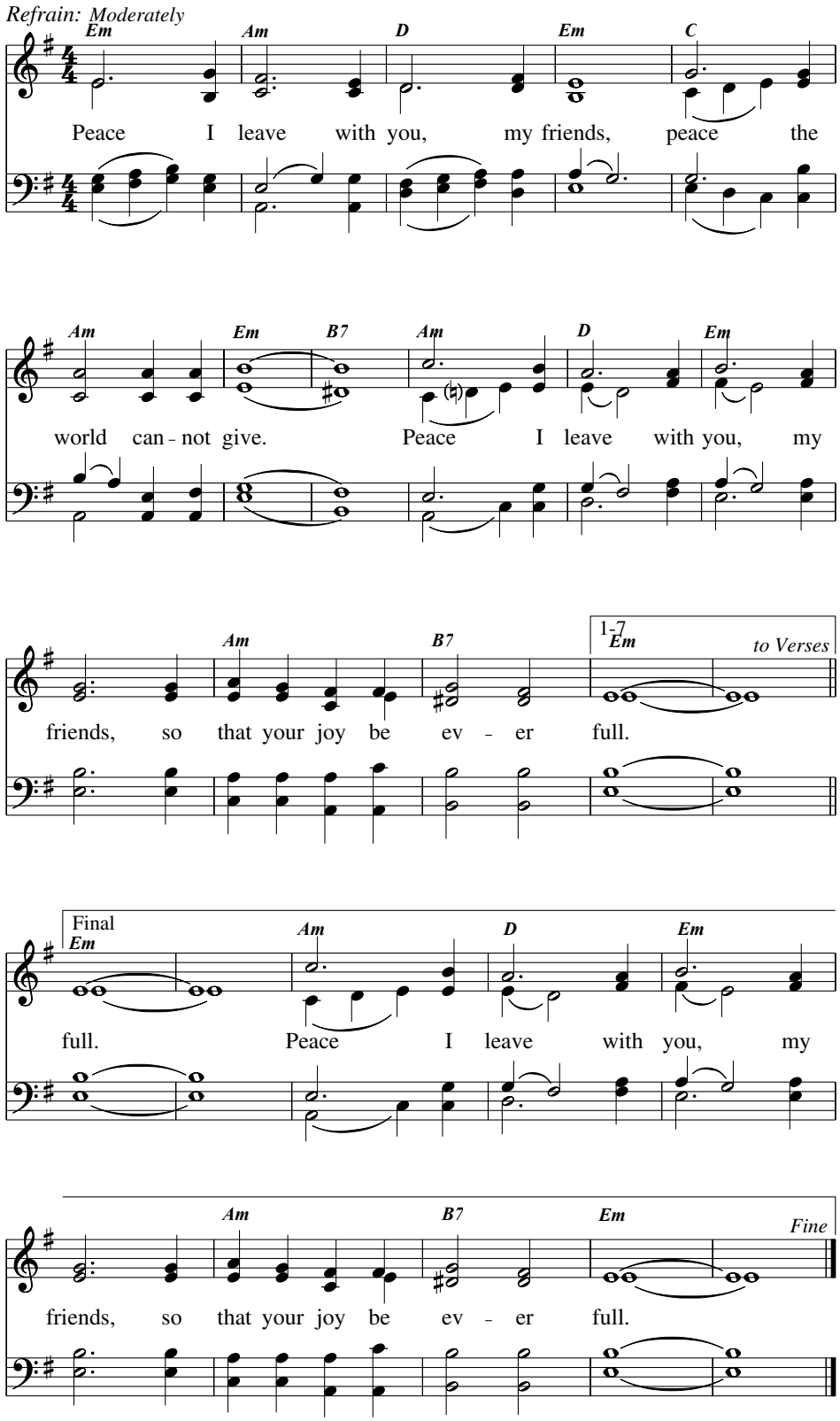

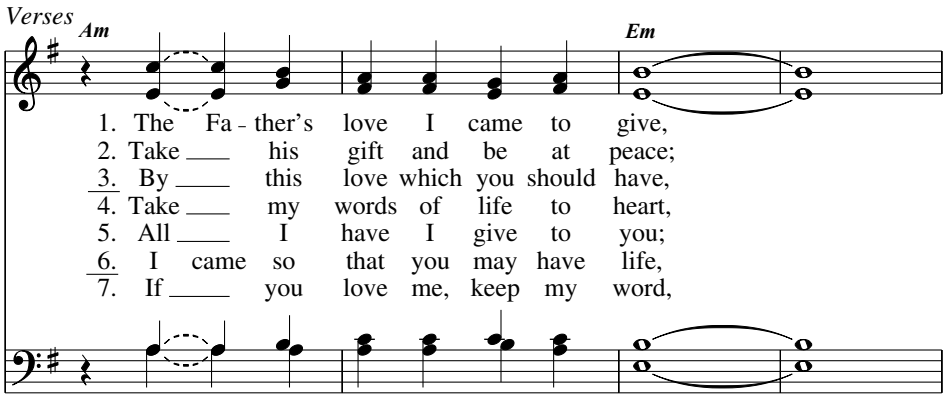

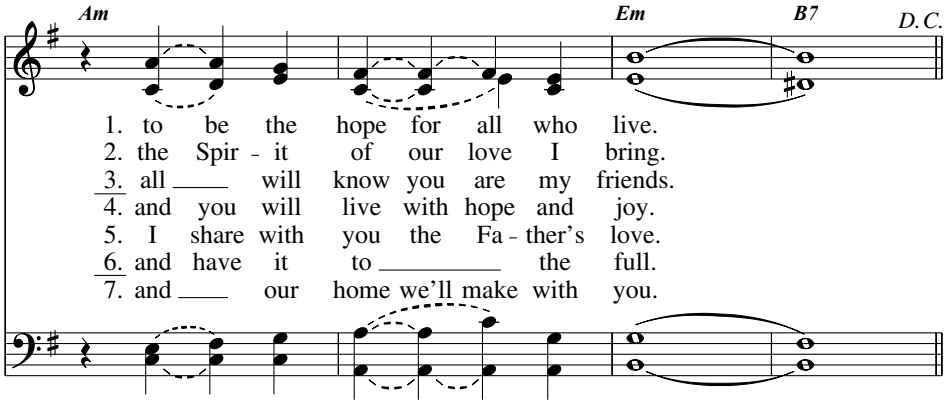

Text: Based on John 14:27ff; Weston Priory, Gregory Norbet, OSB, b. 1940.
Music: Weston Priory, Gregory Norbet, OSB; choral arr. by Craig S. Kingsbury, b. 1952.
Text and music © 1971, 1986, The Benedictine Foundation of the State of Vermont, Inc. All rights reserved. Used with permission.

Sweet Redeemer

Steve Angrisano and Sarah Hart

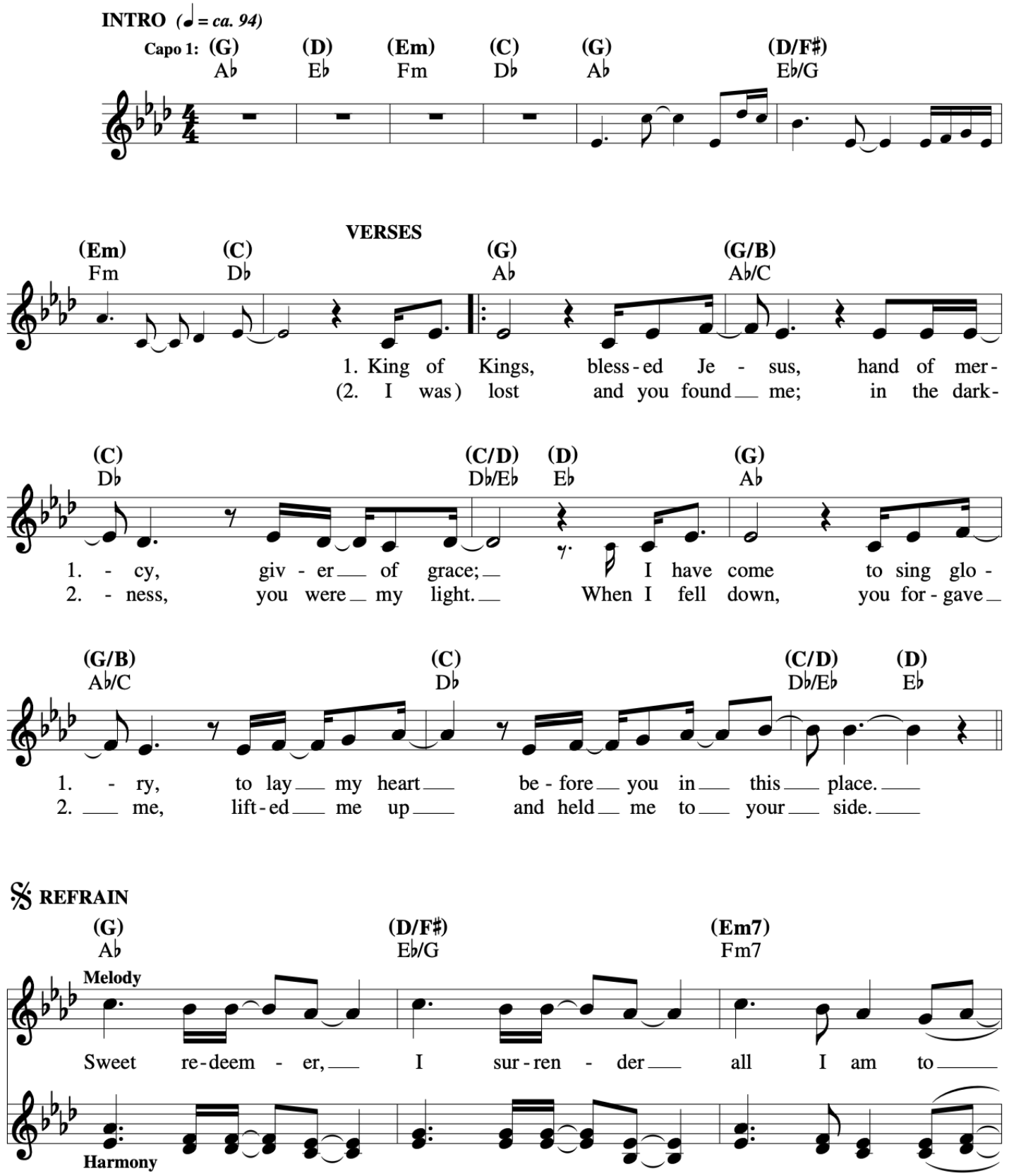

Sweet Redeemer

Steve Angrisano and Sarah Hart

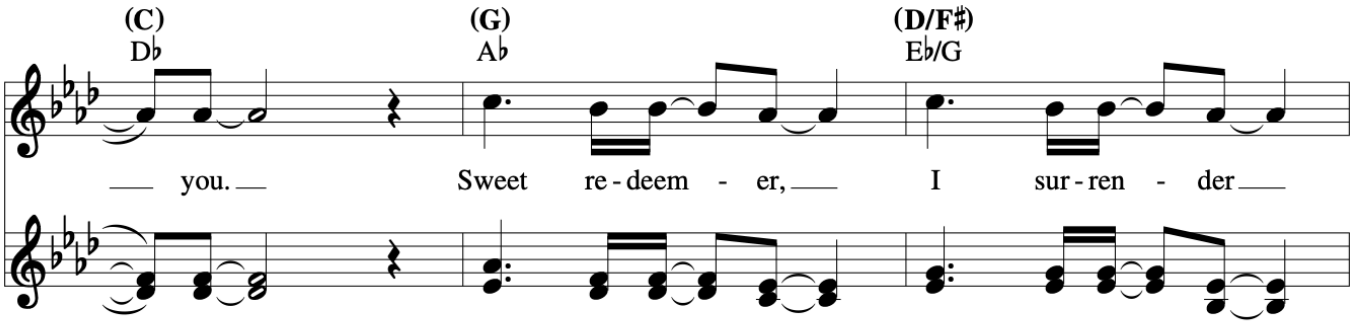

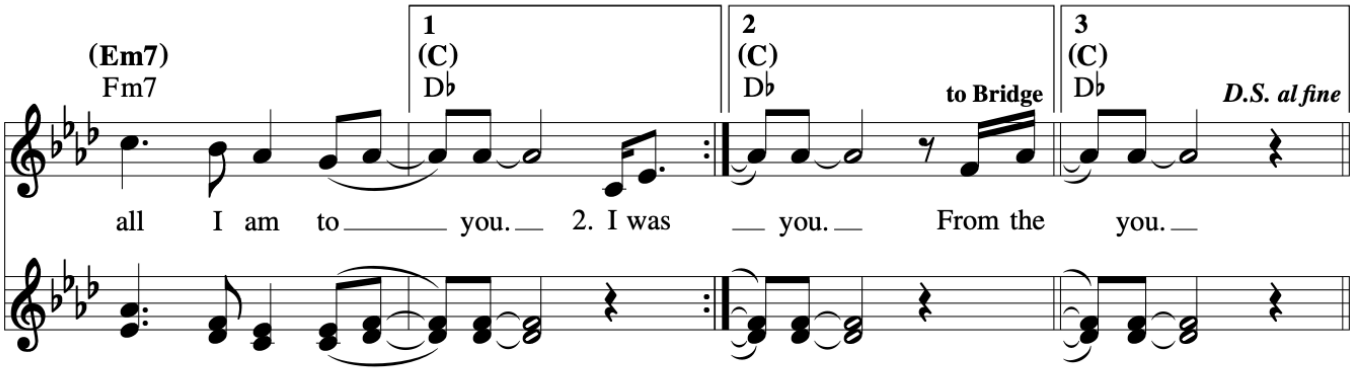

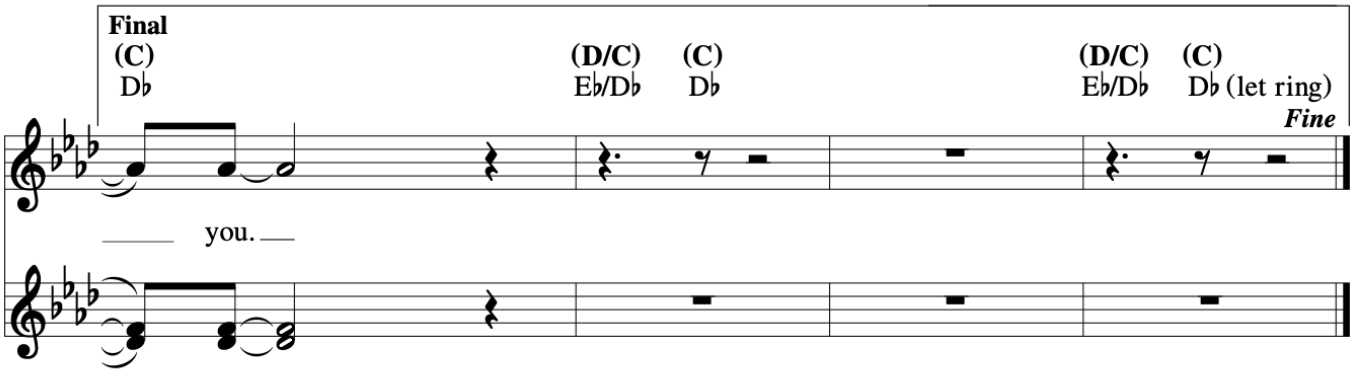
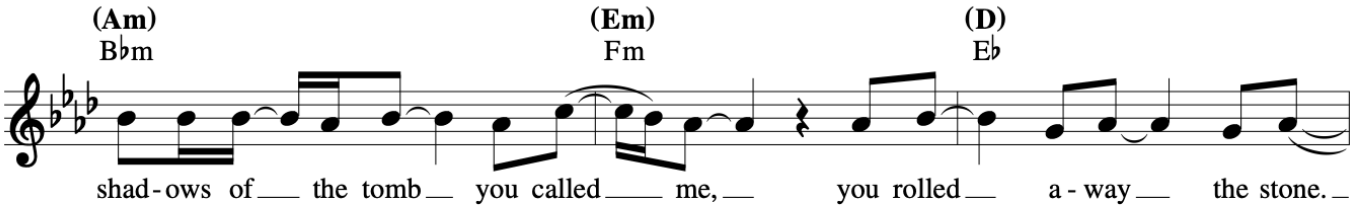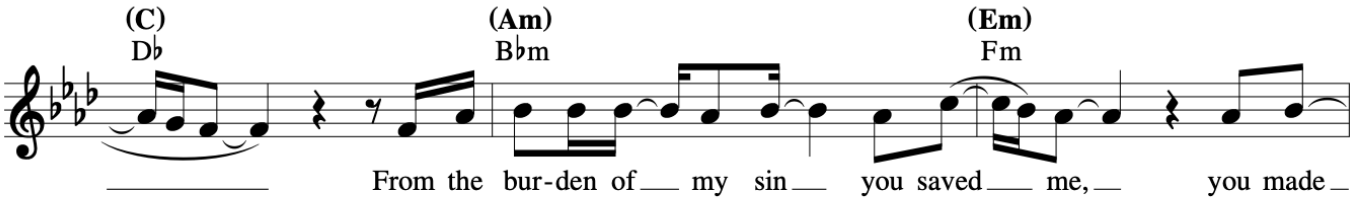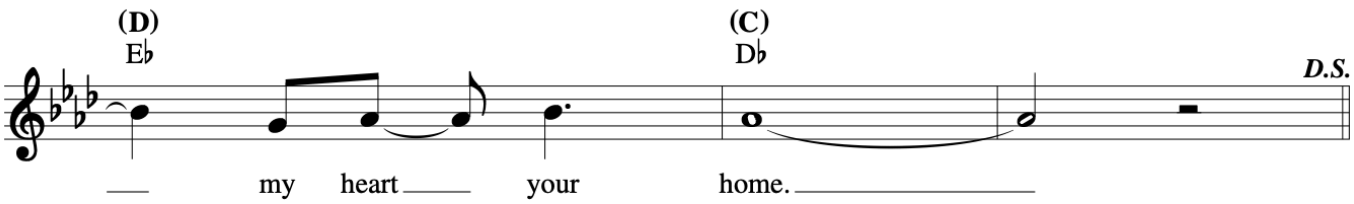
BRIDGE