Entrance Antiphon

Let Us All Rejoice

166 - 23rd Sunday

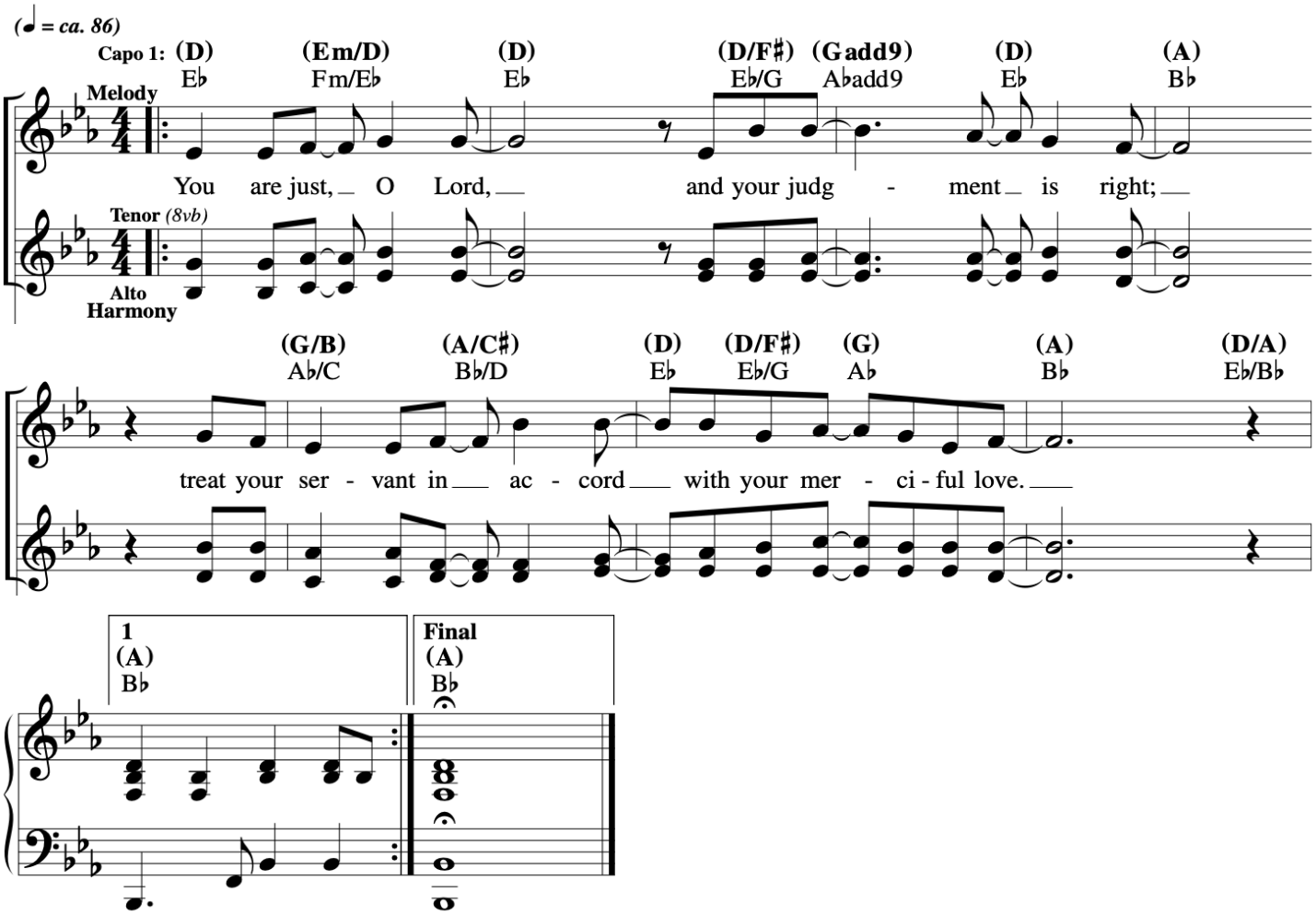

Responsorial Psalm

23rd Sunday C

Chris Muglia

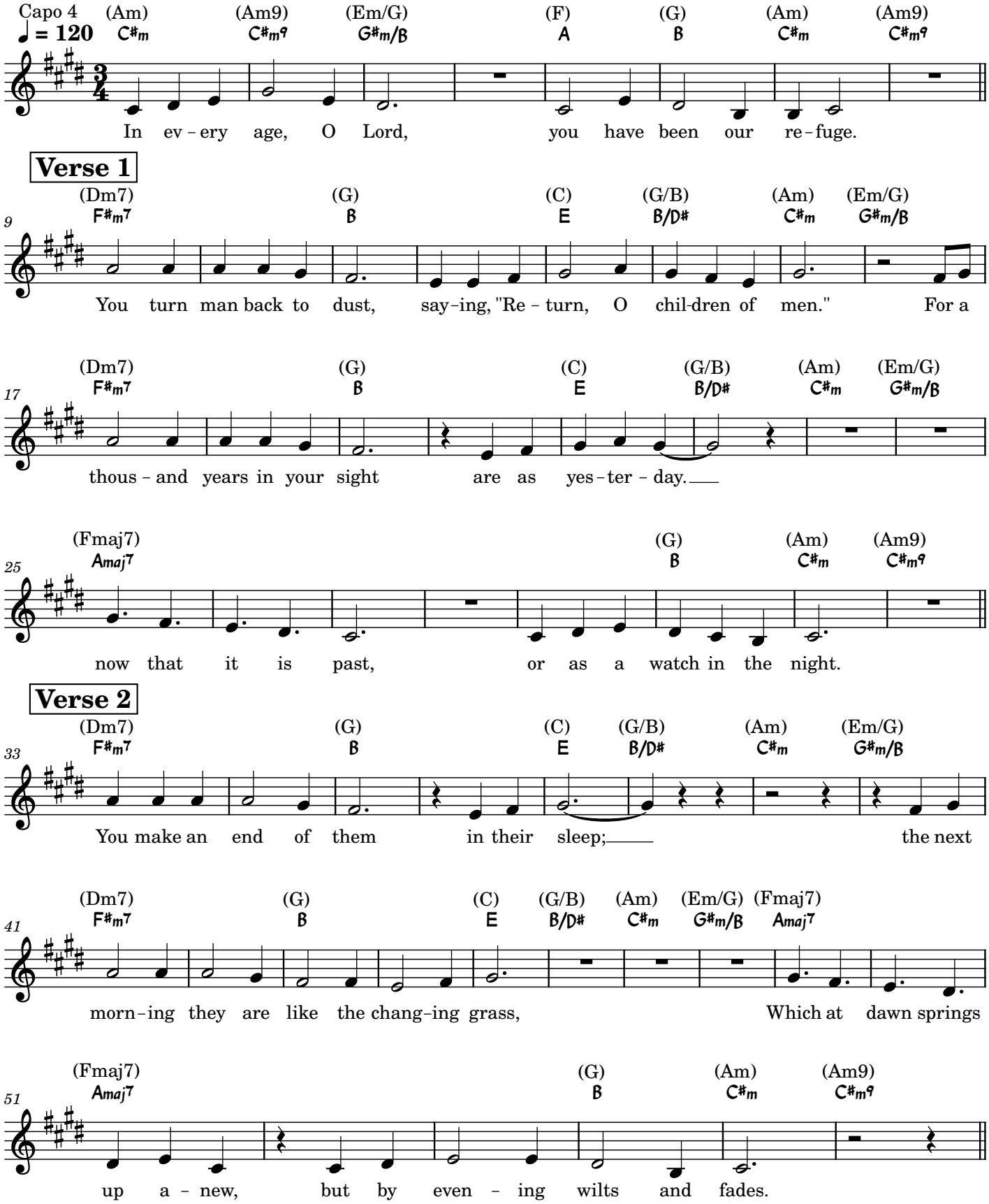

Verse 3

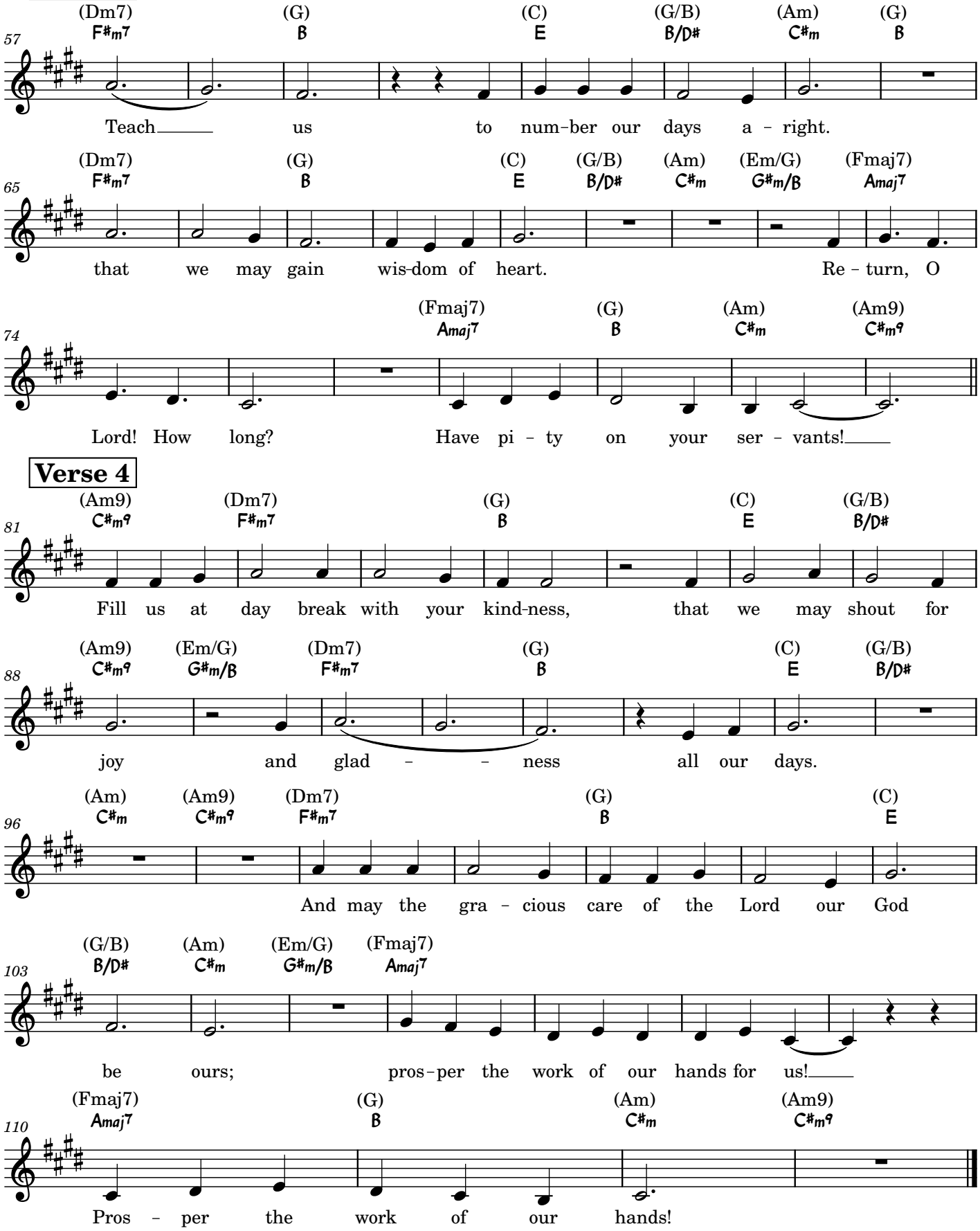
57
(Dm7) F♯m7 (G) B (C) E (G/B) B/D♯ (Am) C♯m (G) B
Teach us to num-ber our days a - right.
65
(Dm7) F♯m7 (G) B (C) E (G/B) B/D♯ (Am) C♯m (Em/G) G♯m/B (Fmaj7) Amaj7
that we may gain wis-dom of heart. Re - turn, O
74
(Fmaj7) Amaj7 (G) B (Am) C♯m (Am9) C♯m9
Lord! How long? Have pi - ty on your ser - vants!
Verse 4
81
(Am9) C♯m9 (Dm7) F♯m7 (G) B (C) E (G/B) B/D♯
Fill us at day break with your kind-ness, that we may shout for
88
(Am9) C♯m9 (Em/G) G♯m/B (Dm7) F♯m7 (G) B (C) E (G/B) B/D♯
joy and glad - - ness all our days.
96
(Am) C♯m (Am9) C♯m9 (Dm7) F♯m7 (G) B (C) E
And may the gra - cious care of the Lord our God
103
(G/B) B/D♯ (Am) C♯m (Em/G) G♯m/B (Fmaj7) Amaj7
be ours; pros-per the work of our hands for us!
110
(Fmaj7) Amaj7 (G) B (Am) C♯m (Am9) C♯m9
Pros - per the work of our hands!

Gospel Acclamation

Ordinary Time 23rd Sunday C

Steve Angrisano
Mass of Endless Mercy

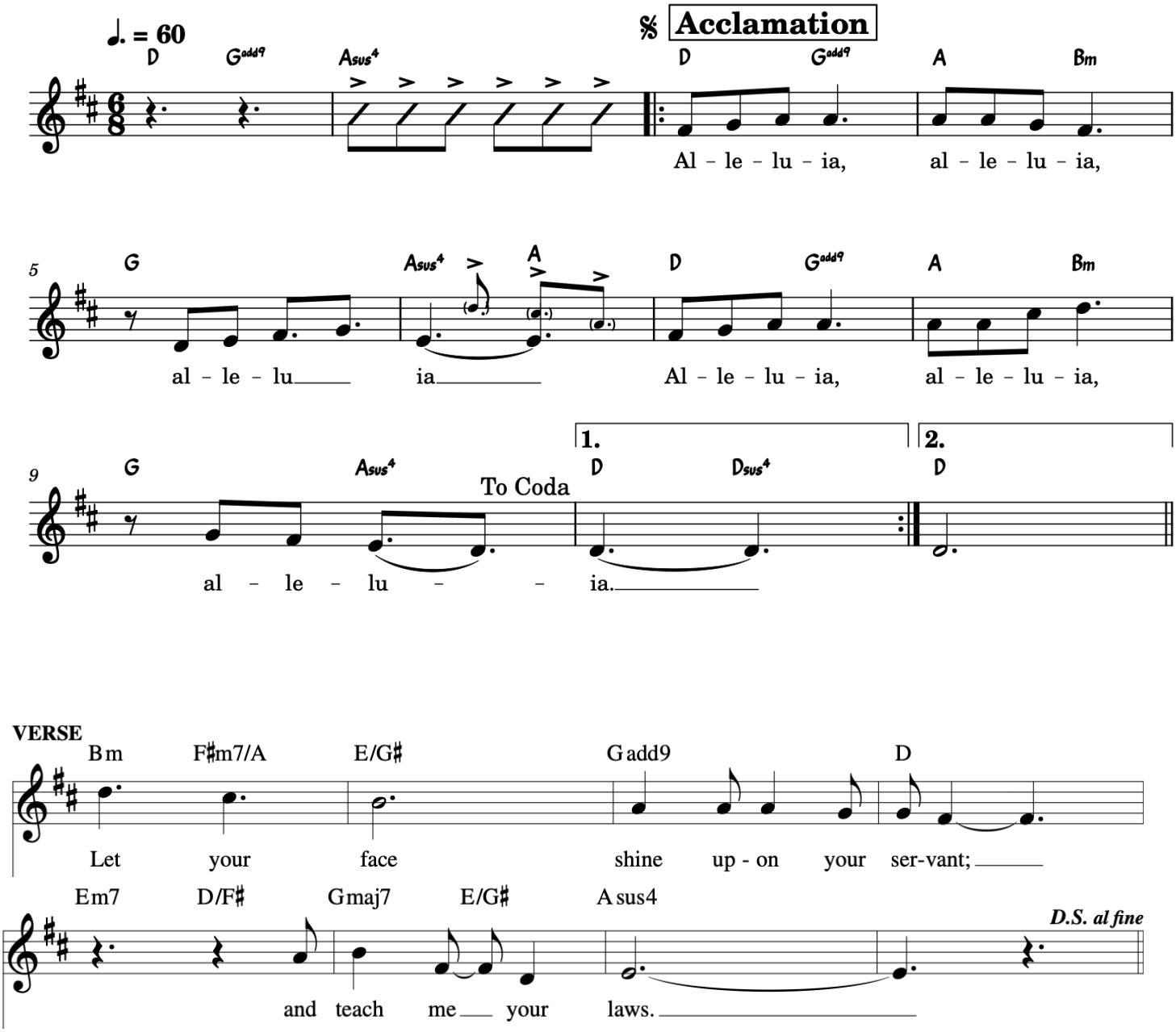

Use Extended Ending for Intro

In Every Age

VERSES (♩ = *ca. 86*)

Capo 3: **(Em)** Gm **(Am)** Cm **(D)** F **(G)** B♭

p

1. Long be - fore the moun - tains came to be and the land and
2. Des - ti - ny is cast, and at your si - lent word we re - turn to
3. Teach us to make use of the time we have. Teach us to be

(Am) Cm **(D)** F **(Em)** Gm **(Am)** Cm **(D)** F **(G)** B♭

1. sea and stars of the night, through the end - less sea - sons of all time,
2. dust and scat-ter to the wind. A thou-sand years are like a sin - gle mo-ment gone,
3. pa - tient e - ven as we wait. Teach us to em-brace our ev - 'ry joy and pain.

cresc.

(F sus2,♯4) A♭sus2,♯4 **(F)** A♭ **(C/D)** E♭/F **(D)** F *poco rit.*

1. you have al - ways been, you will al - ways be.
2. as the light that fades at the end of day.
3. To sleep peace - ful - ly, and to rise up strong.

REFRAIN

(D) F (let ring) **(C)** E♭ **(D)** F **(G)** B♭

mf *a tempo* *dim.* *cresc.*

In ev - 'ry age, O God, you have been our ref - uge.

[**(G)** B♭] **(C)** E♭ **1, 2** **(D)** F **(Em)** Gm **(Em)** Gm (let ring)

cresc. *mf* *dim.* *D.C.*

In ev - 'ry age, O God, you have been our hope.

Text: Based on Psalm 90:1–4, 12; Janèt Sullivan Whitaker, b. 1958.
Music: Janèt Sullivan Whitaker.
Text and music © 1998, 2000, Janèt Sullivan Whitaker. Published by OCP. All rights reserved.

22240-Z2
Edition #90970

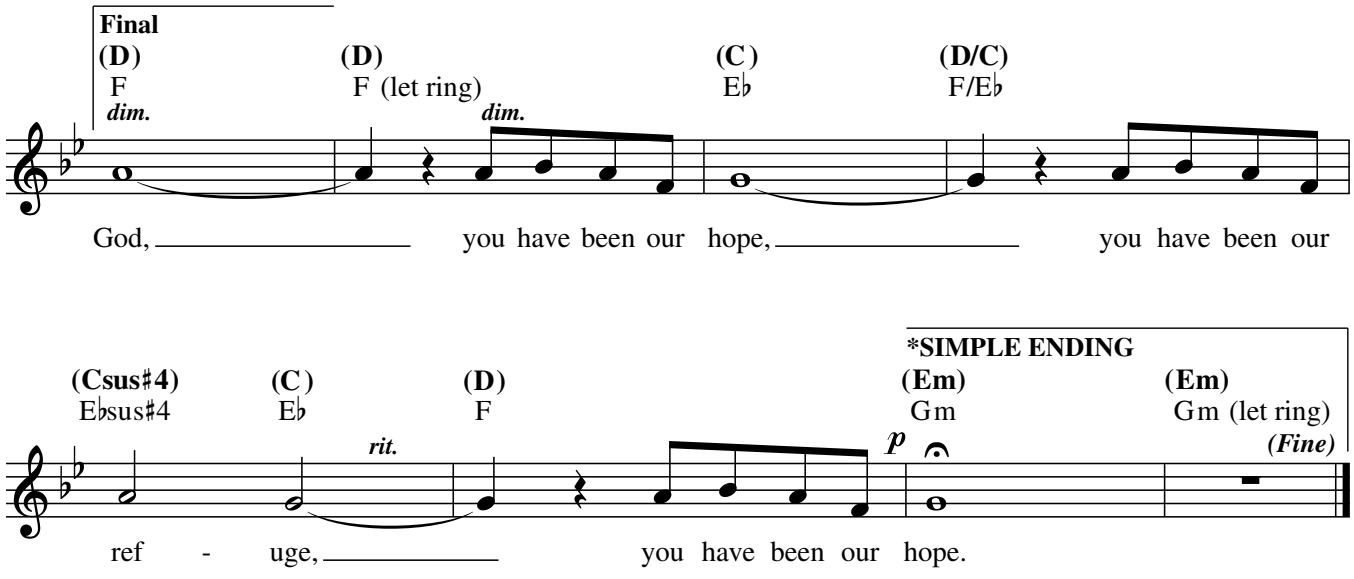

Intro

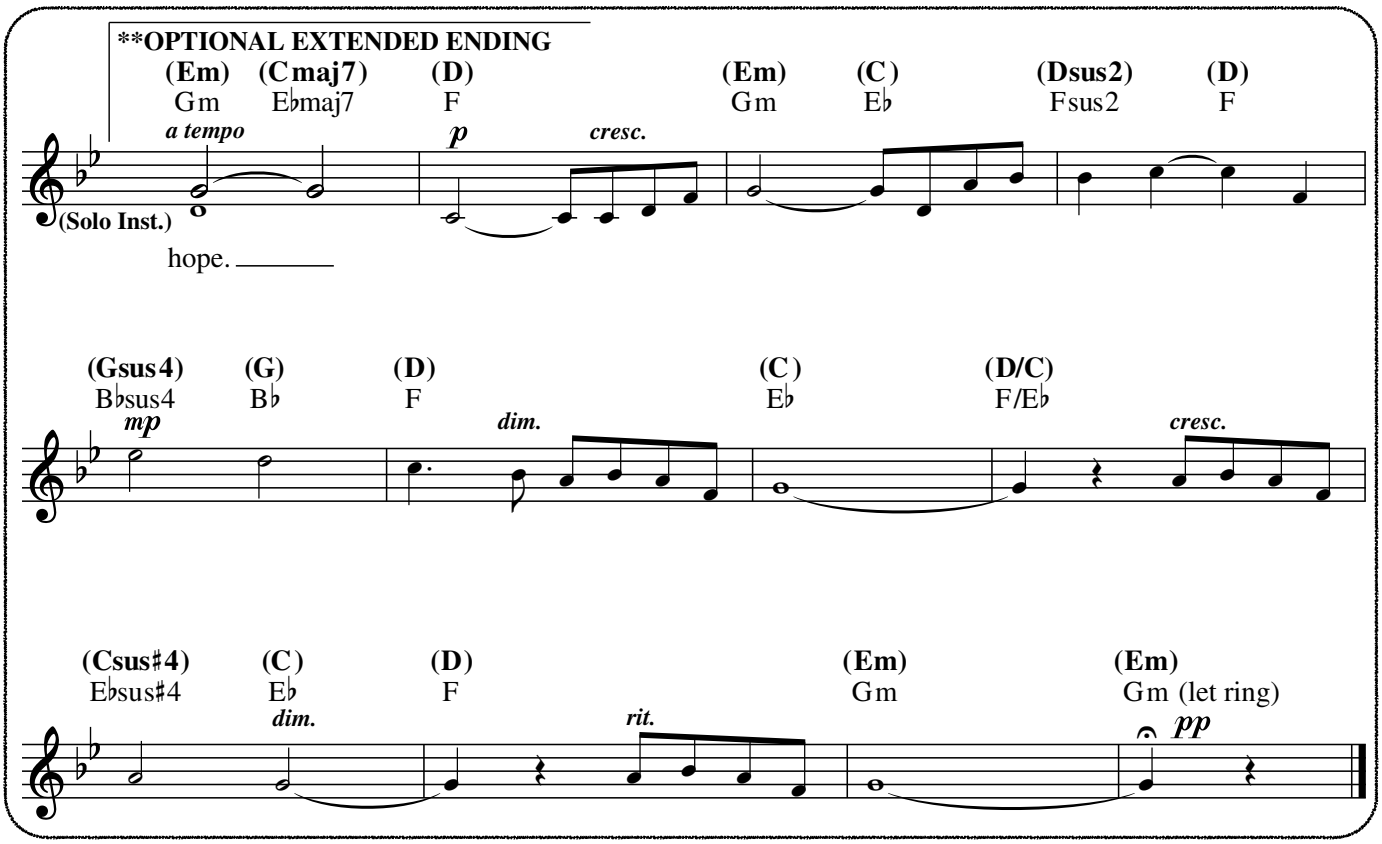

*Use Simple Ending if solo instrument is omitted.
**Use Optional Extended Ending as an Intro if playing with solo instrument.

Edition #90970

Communion Antiphon

Let Us All Rejoice

167 - 23rd Sunday

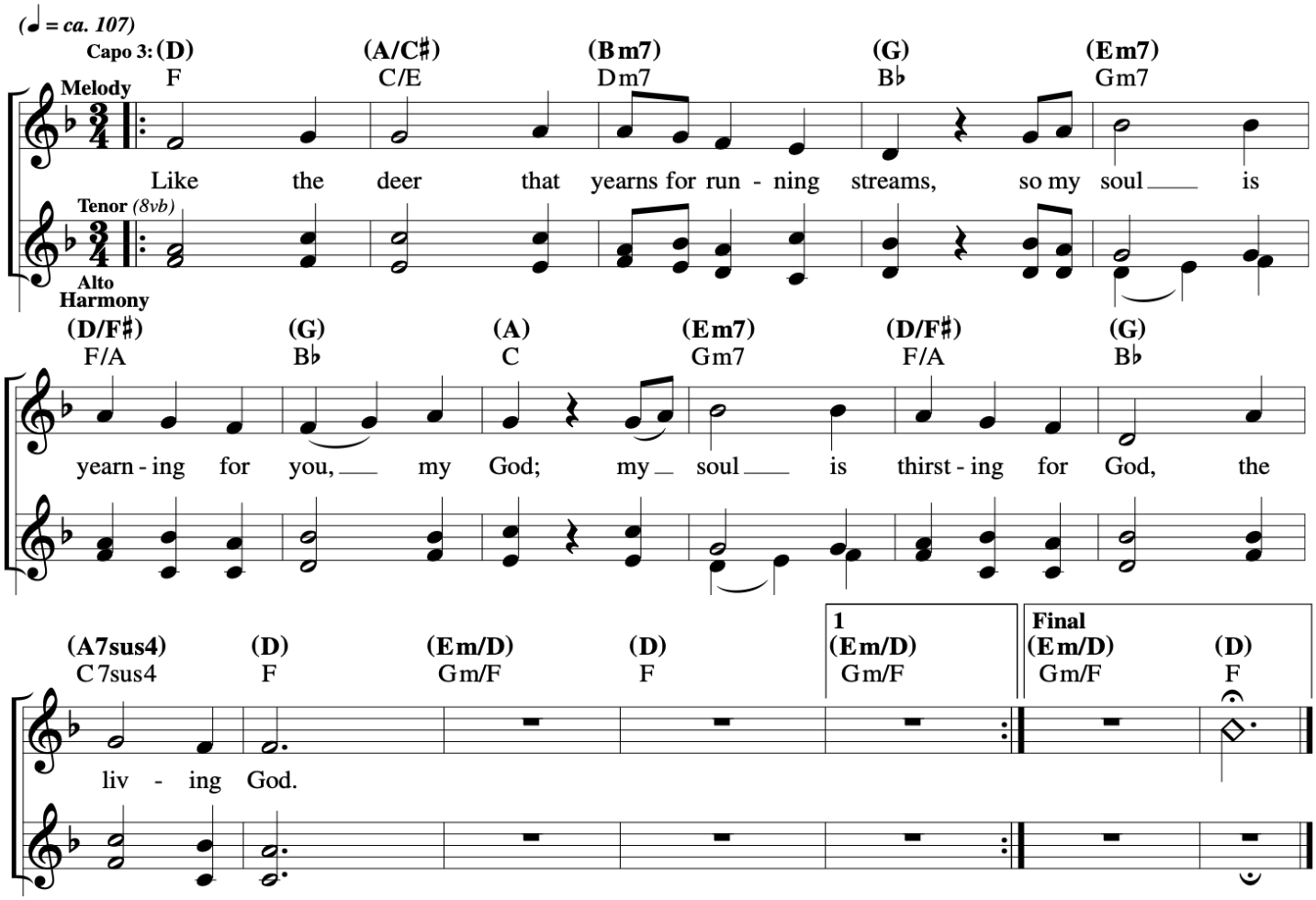

On Eagle's Wings

Intro:
D → D → Em → A

VERSE 1 *Moderately*

D G Dmaj7/F♯
1. You who dwell in the shel - ter of the Lord,

G Dmaj7/F♯
1. who a - bide in his shad - ow for life,

F Dm F Gm Asus4
1. say to the Lord: "My ref - uge, my rock in whom I trust!"

REFRAIN

Descant A7 D
Melody And he will raise you up on ea - gle's wings,

Em A7 D D7
bear you on the breath of dawn, make you to shine ___ like the

G Em A Bm F♯m Em A7 D
(palm of his)
to Verses
last time: to Coda
sun, _____ and hold you in ___ the ___ palm of his hand.

VERSE 2

D G Dmaj7/F♯
2. The snare of the fowl - er will nev - er cap - ture you, and

Text: Based on Psalm 91; Michael Joncas, b. 1951, © 1979, OCP. All rights reserved.
Music: Michael Joncas, © 1979, OCP. All rights reserved.

Edition #30131581

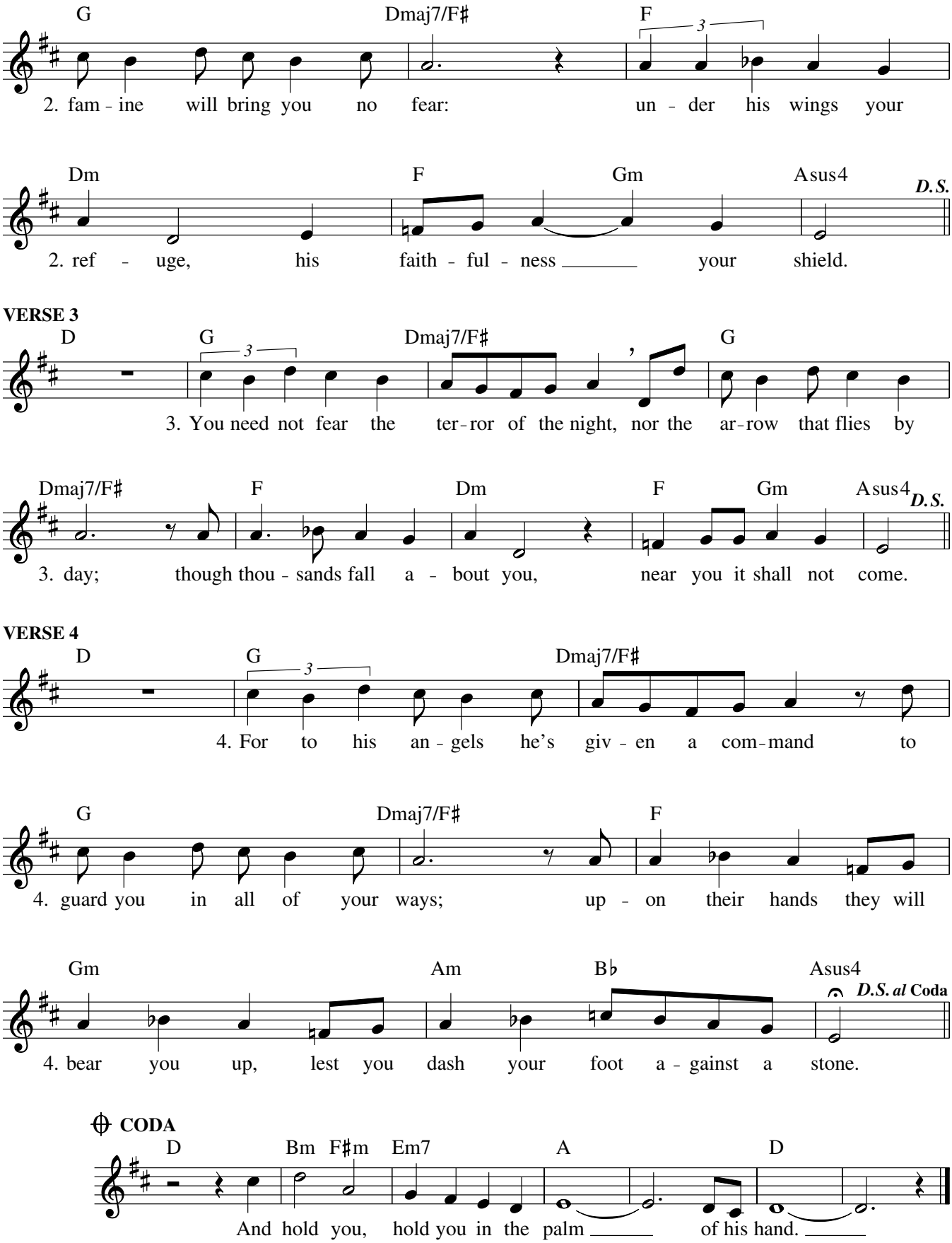

Edition #30131581

PSALM 42/43: AS THE DEER LONGS

REFRAIN: **1st time: Cantor, All repeat; thereafter: All**

Dm Dm/C B♭maj7 Am7 F Am7 B♭maj7 Dsus4 Dm

As the deer longs for run - ning streams, so I___ long, so I___ long, ___

Gm7 Am7 Dm C/D **1-6** (1st time: *D.C.*) B♭/D Am/D **to Verses** **Final** B♭/D Am/D Dm

rit. *Fine*

so I ___ long for you. _____

VERSES: **Cantor**

Melody

Dm Dm/C B♭maj7 Am7 F Am7

1. A - thirst my soul ___ for you, the God who is my life! When shall I ___ see,
2. Ech - oes meet ___ as deep is call - ing un - to deep, o - ver my ___ head,
*3. Con - tin - ual - ly ___ the foe de - lights in taunt - ing me: "Where is God, _____
4. De - fend me, God; ___ send forth your light ___ and your truth. They will lead ___ me
5. Then I shall go ___ un - to the al - tar of my God. Prais - ing you, _____

Harmony

Concurrent Refrain (Optional)

As the deer longs for run - ning streams, so I ___ long,

B♭maj7 Dsus4 Dm Gm7 Am7 Dm C/D B♭/D Am/D *D.C.*

1. when shall I ___ see, ___ see the face of God? _____
2. all your might - y wa - ters, sweep - ing o - ver me. _____
3. where is your ___ God?"___ Where, O where are you? _____
4. to your ho - ly moun - tain, to your dwell - ing place. _____
5. O my joy and glad - ness, I shall praise your name. _____

D.C.

so I ___ long, ___ so I ___ long for you.

***Beginning with verse 3, refrain and verse may be sung together.**

Text: Based on Psalm 42:2, 3, 8, 4; 43:3, 4; Bob Hurd, b. 1950.
Music: Bob Hurd; arr. by Craig S. Kingsbury, b. 1952.
Text and music © 1988, Bob Hurd. Published by OCP. All rights reserved.

22638-Z2
Edition #92373

For Your Glory

Matt Maher

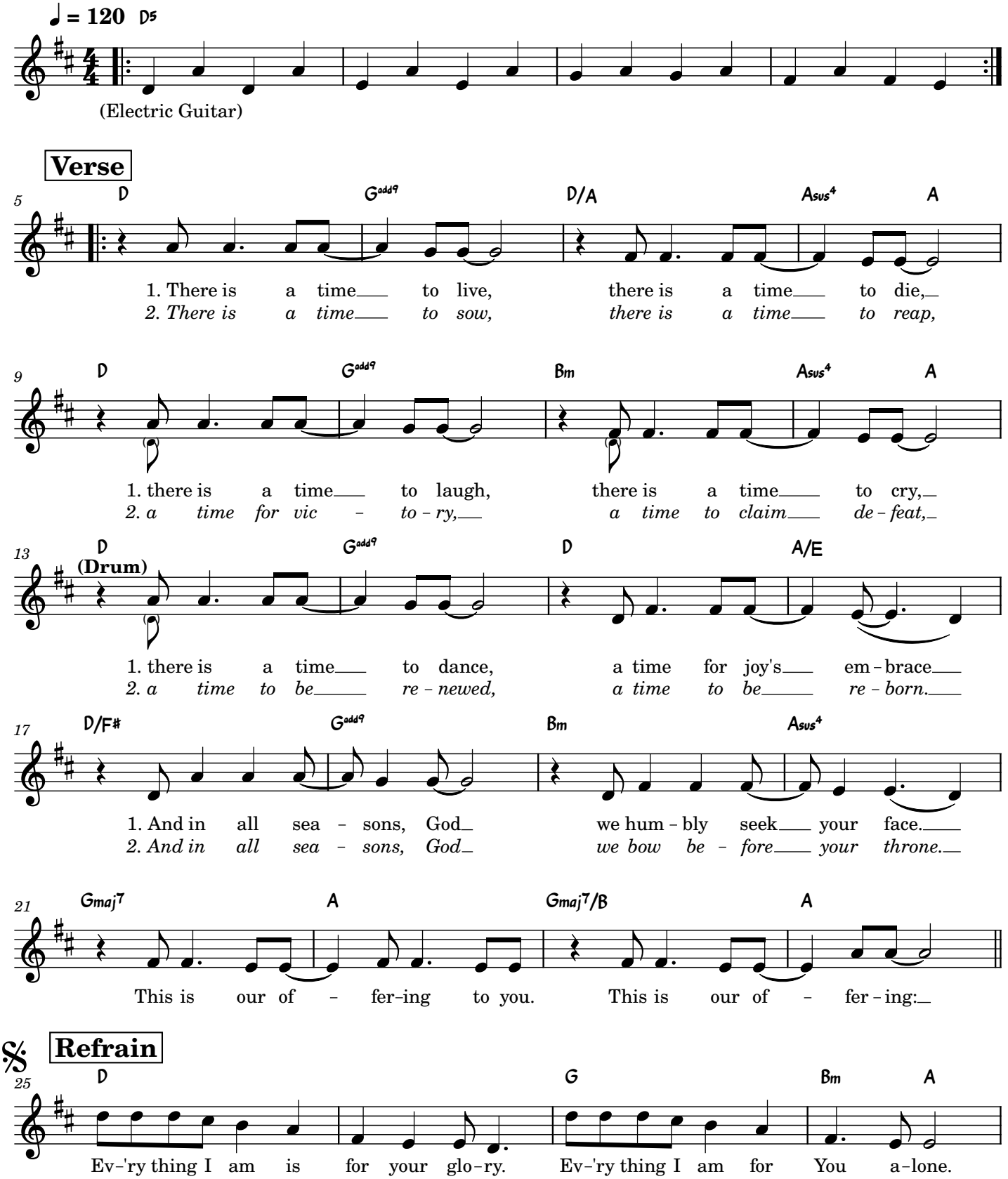

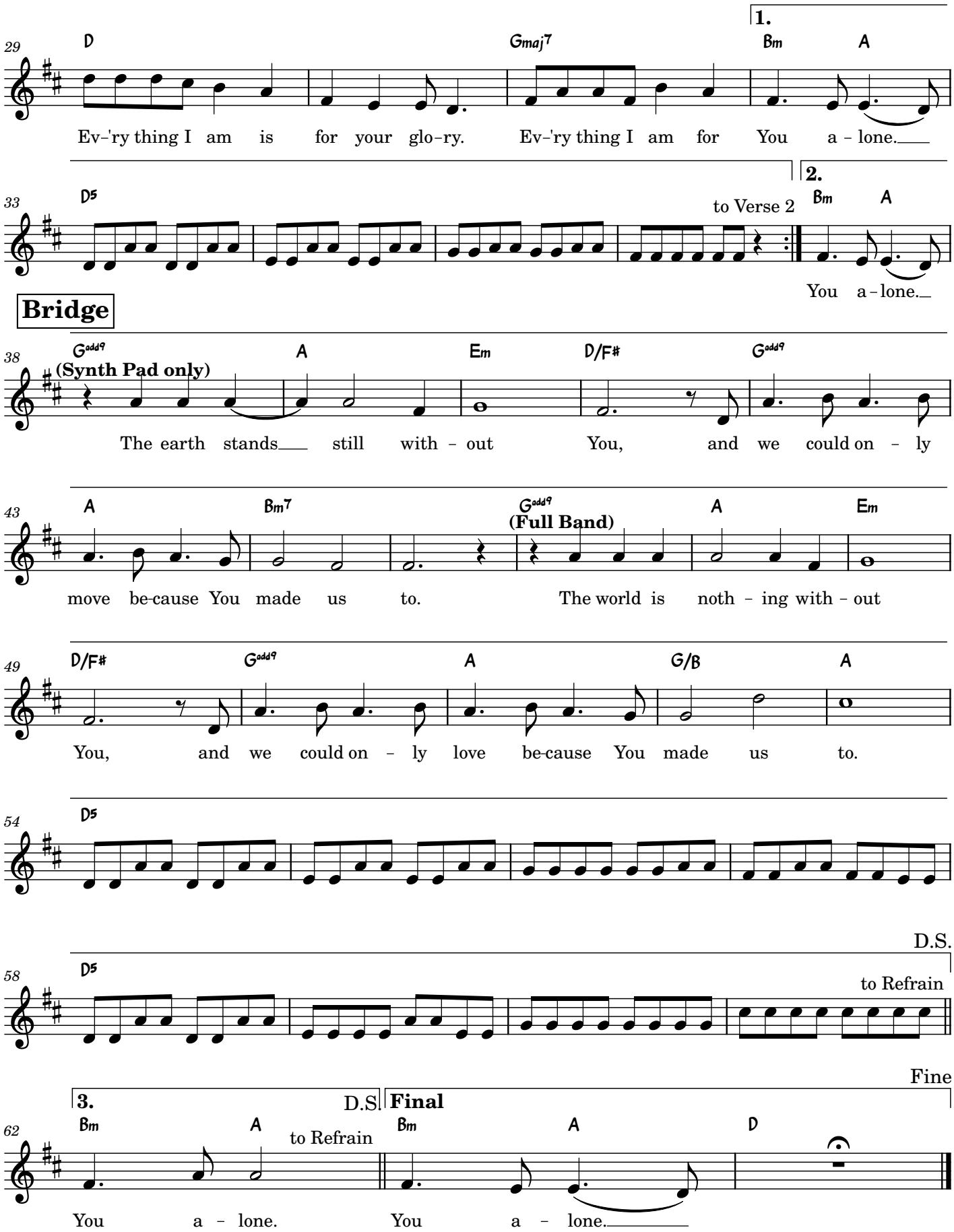
29
D
Gmaj7
1.
Bm
A
Ev-'ry thing I am is for your glo-ry. Ev-'ry thing I am for You a - lone.
33
D5
to Verse 2
2.
Bm
A
You a - lone.
Bridge
38
Gadd9
(Synth Pad only)
A
Em
D/F#
Gadd9
The earth stands still with - out You, and we could on - ly
43
A
Bm7
Gadd9
(Full Band)
A
Em
move be-cause You made us to. The world is noth - ing with - out
49
D/F#
Gadd9
A
G/B
A
You, and we could on - ly love be-cause You made us to.
54
D5
58
D5
D.S.
to Refrain
3.
D.S.
Bm
A
to Refrain
You a - lone.
Fine
Final
Bm
A
D
You a - lone.