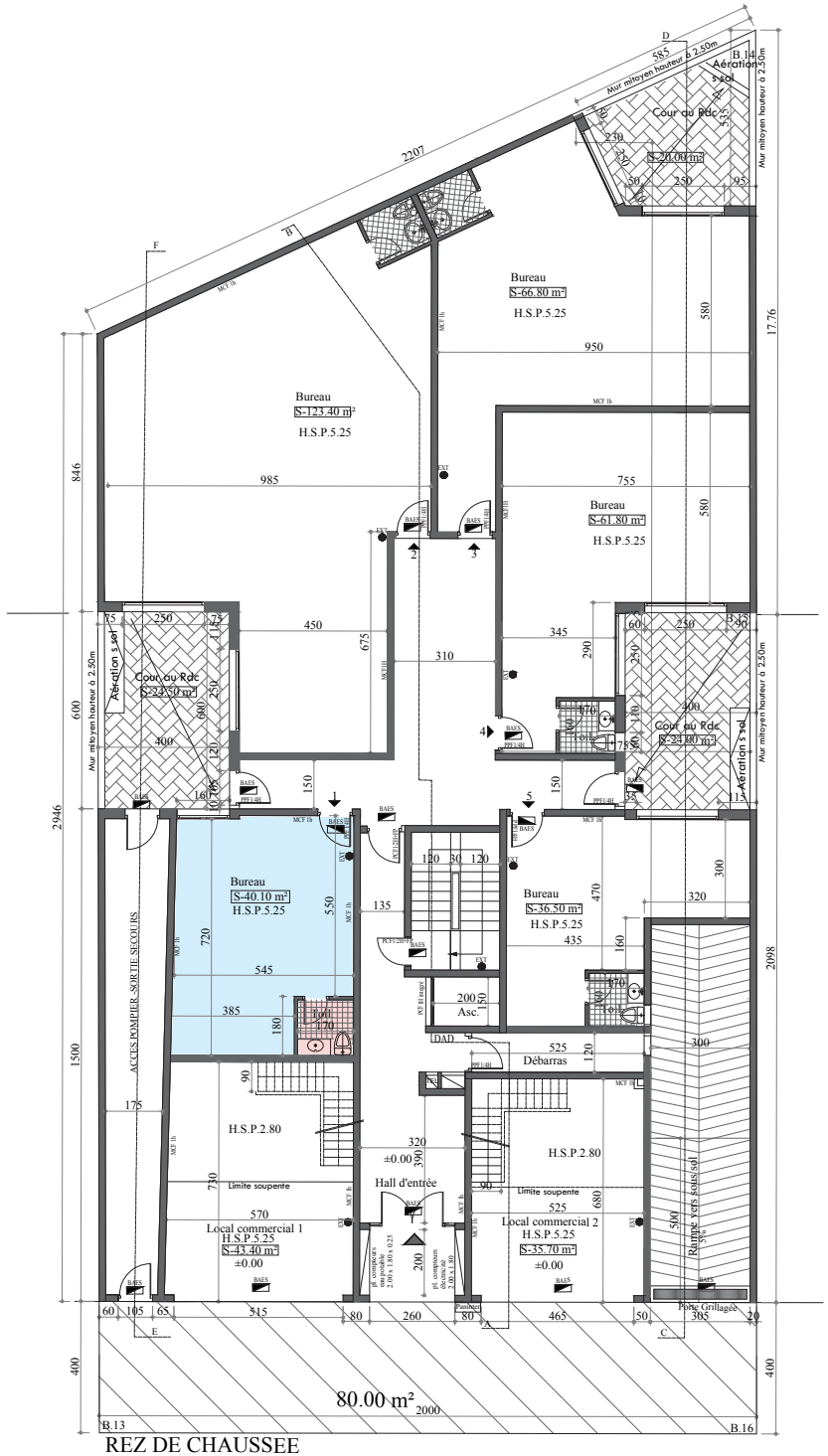

REZ DE CHAUSSEE

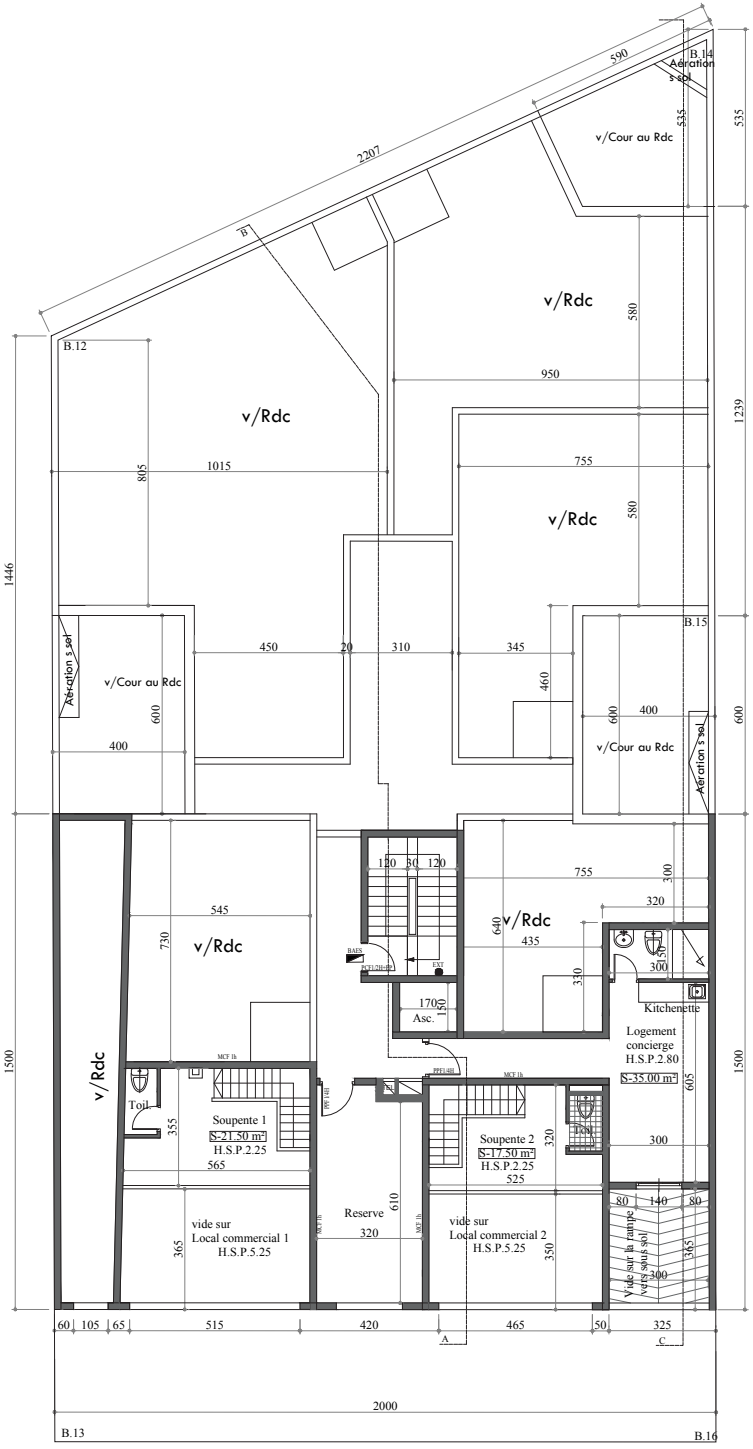

Mezzanine

RUE DES COURLIS