11.1.1

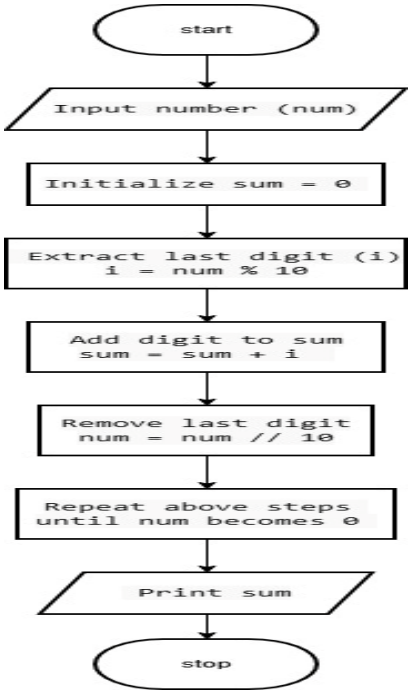

Algorithm: -

1. Start
2. Read integer num
3. Set sum = 0
4. While num > 0, repeat:
5. Find digit: i = num % 10
6. Add to sum: sum = sum + i
7. Remove last digit: num = num // 10
8. Print sum
9. Stop

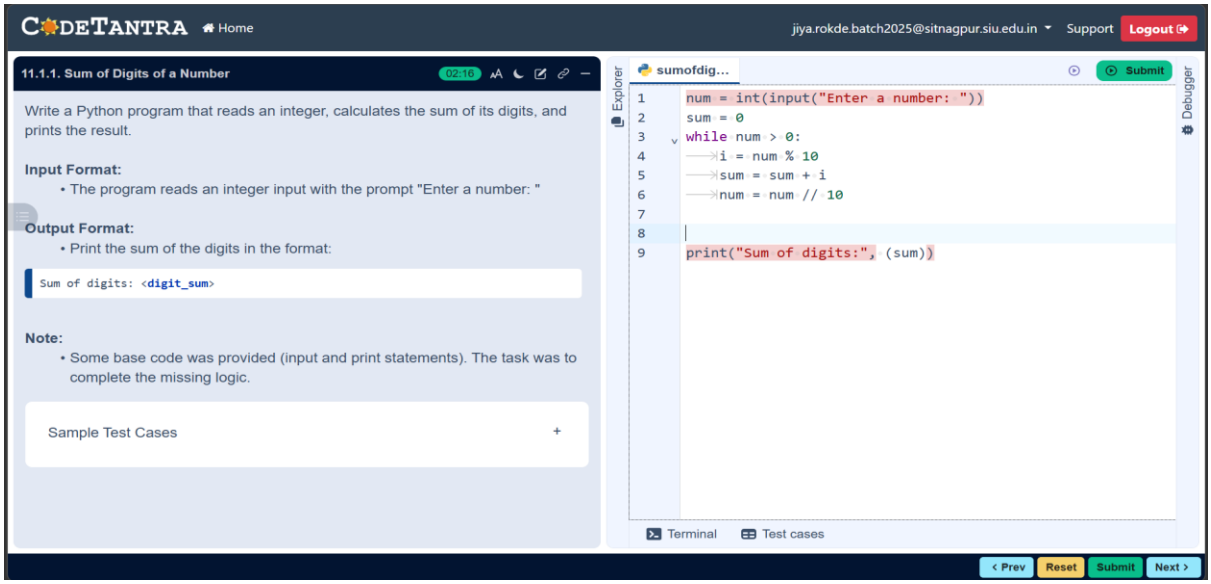

11.1.2

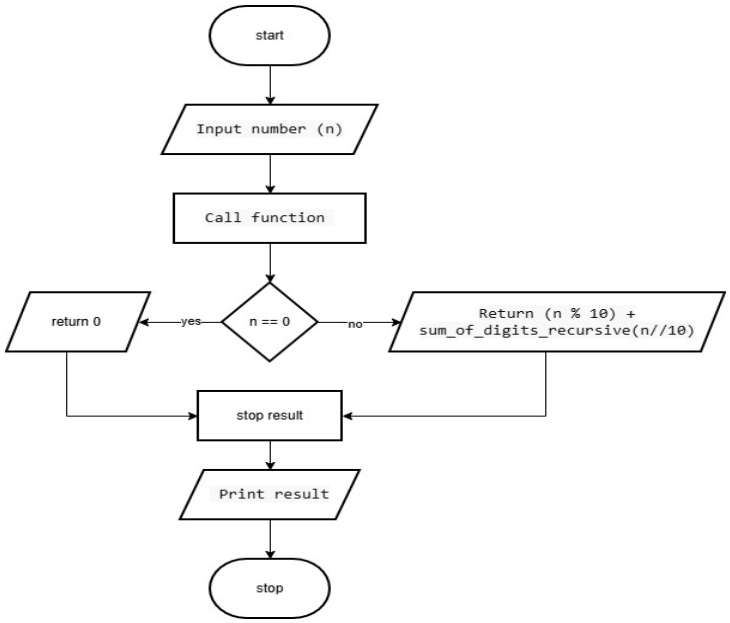

Algorithm: -
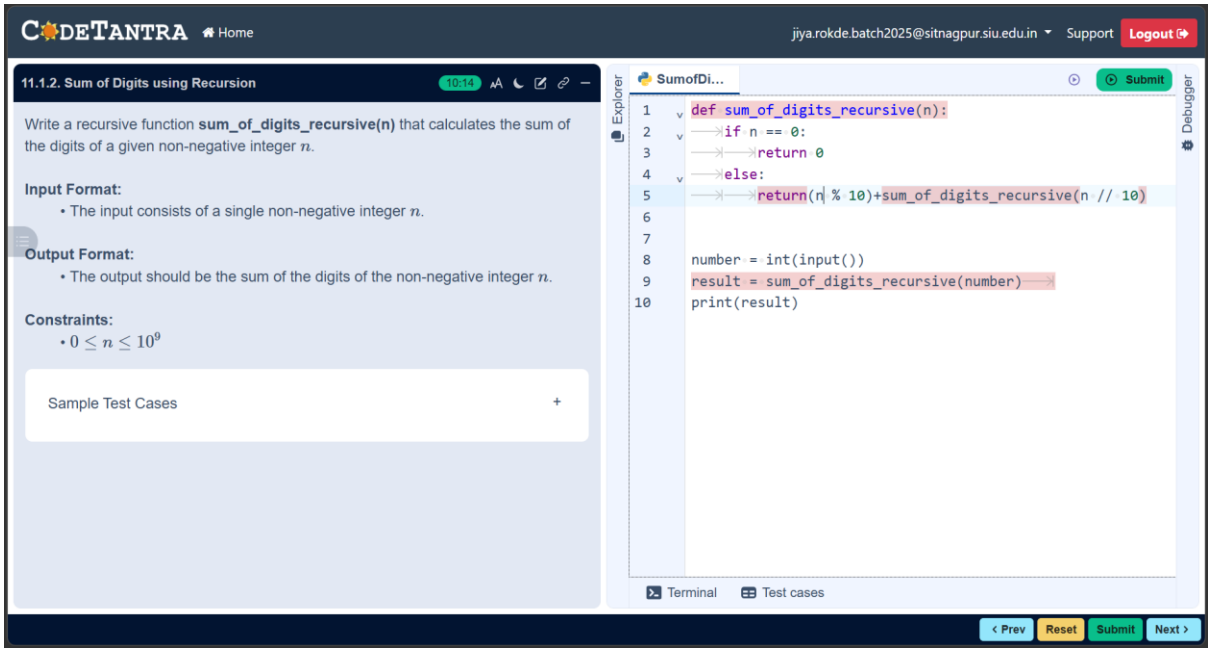
1. Start
2. Read integer number
3. Call function sum_of_digits_recursive(number)
4. Function sum_of_digits_recursive(n):
5. If n == 0, return 0 (base case)
6. Else return (n % 10) + sum_of_digits_recursive(n // 10)
7. Store result
8. Print result
9. Stop