9.1.1

Algorithm: -

1. Start
2. Input the string s
3. Set vowels = "aeiouAEIOU"
4. Initialize count = 0
5. For each character ch in s
6. Check whether ch is present in vowels
7. If yes, increase count by 1
8. Repeat until all characters are checked
9. Print count
10. Stop

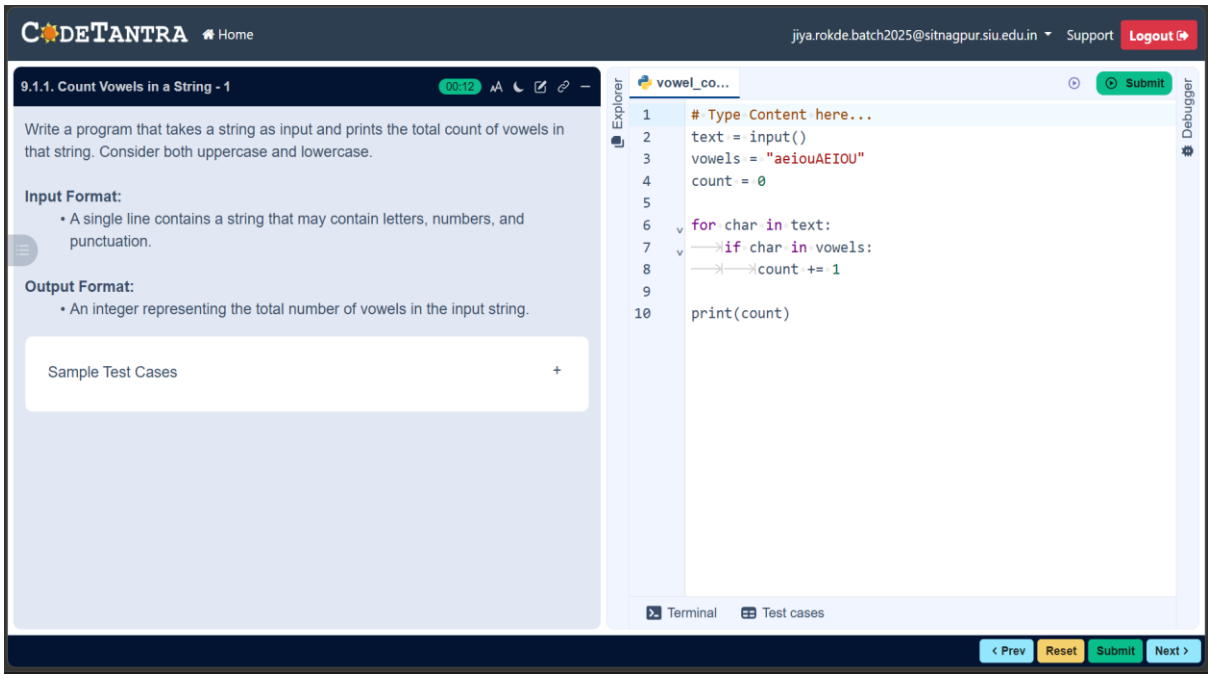

9.1.2

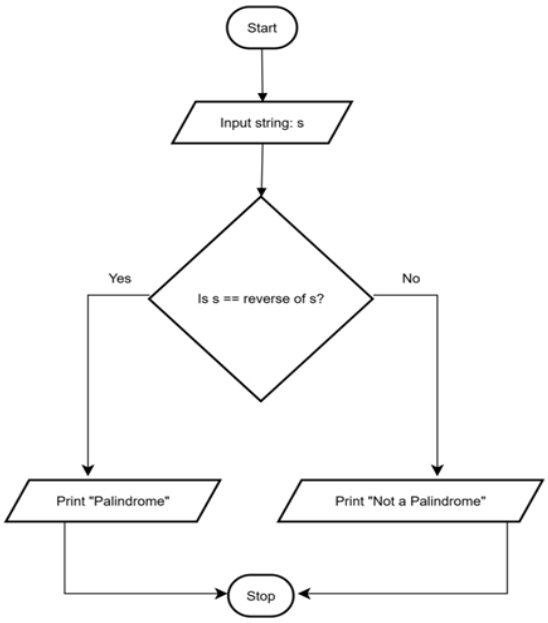

Algorithm: -
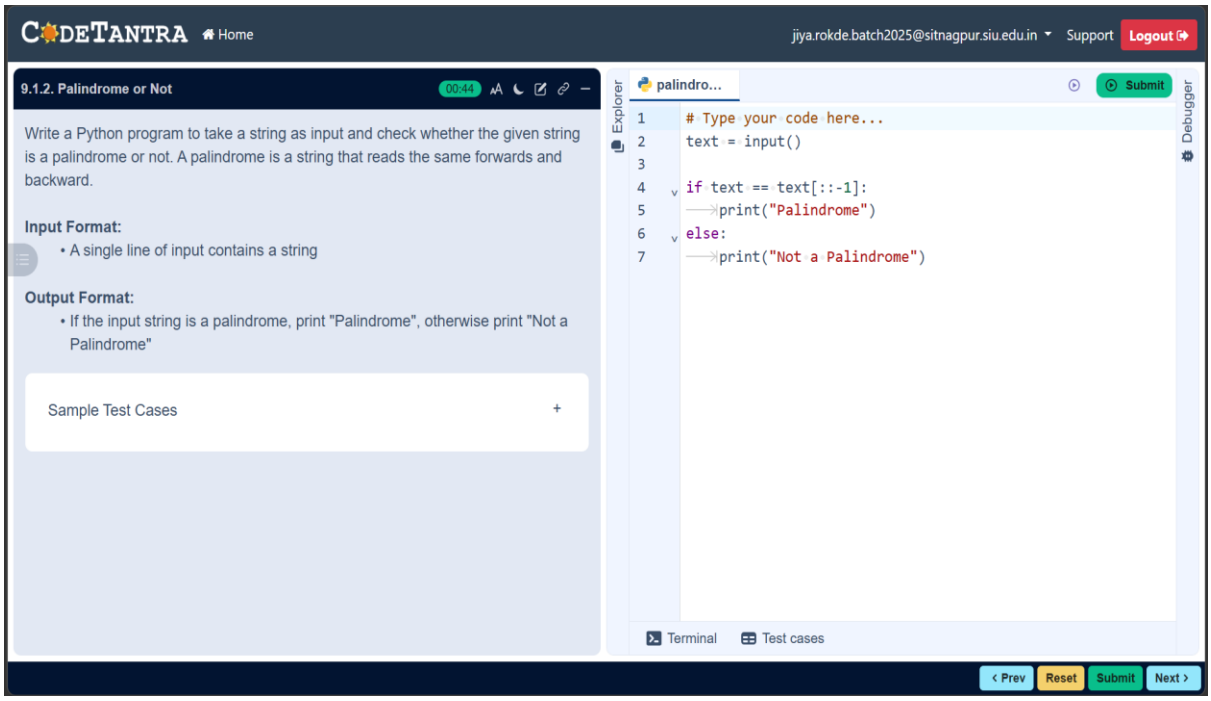
1. Start
2. Input the string s
3. Reverse the string
4. Compare the original string with the reversed string
5. If both are equal, print "Palindrome"
6. Otherwise, print "Not a Palindrome"
7. Stop