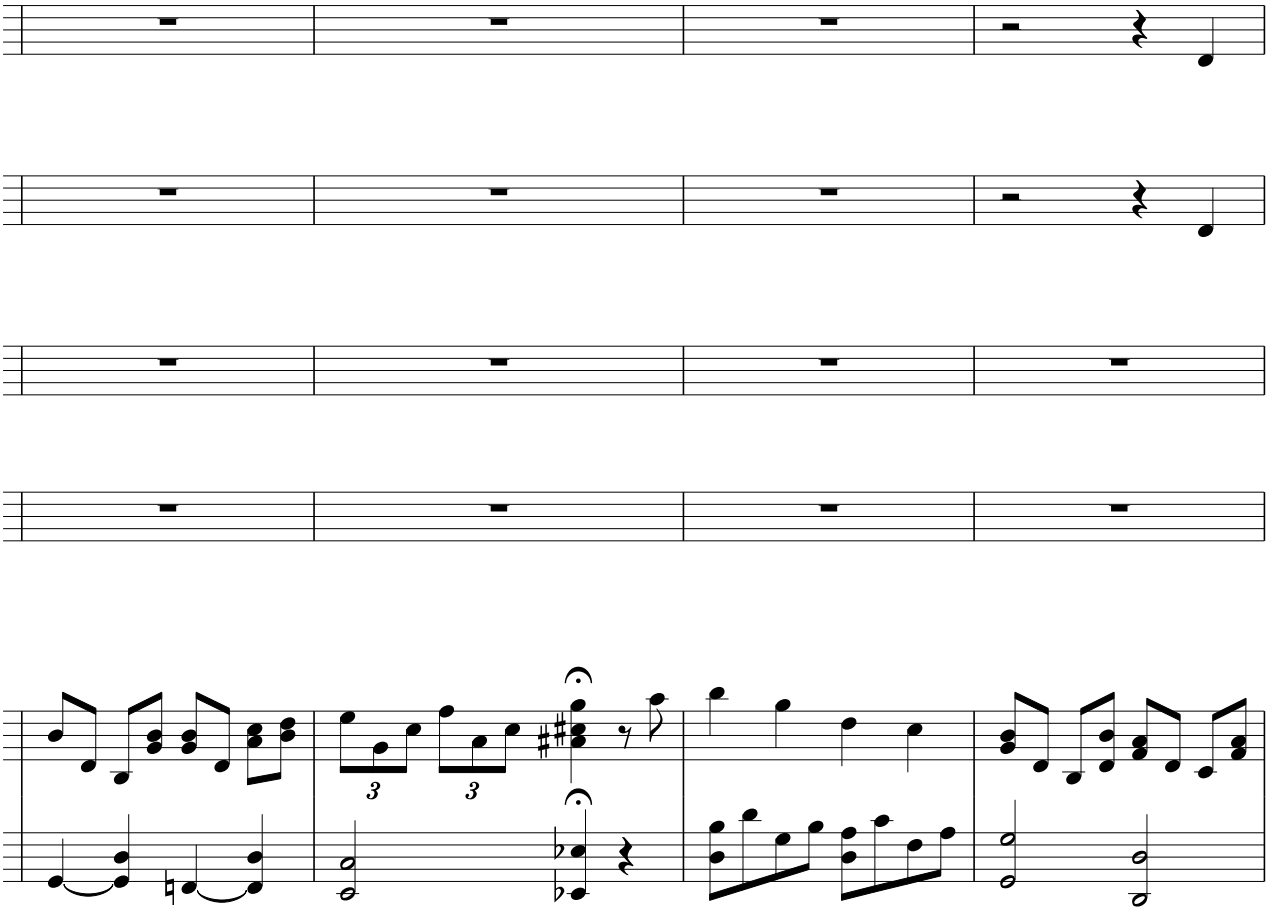

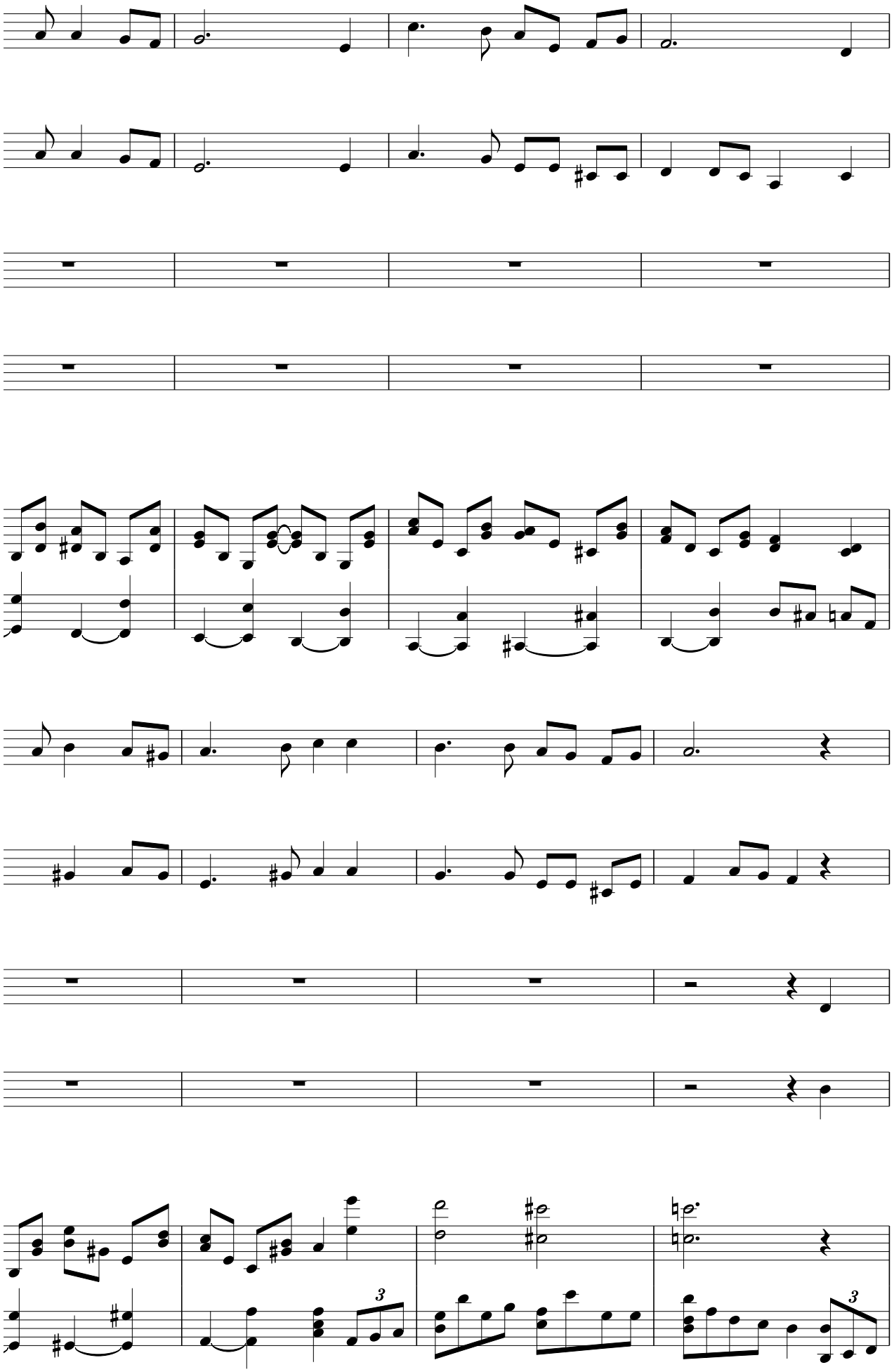

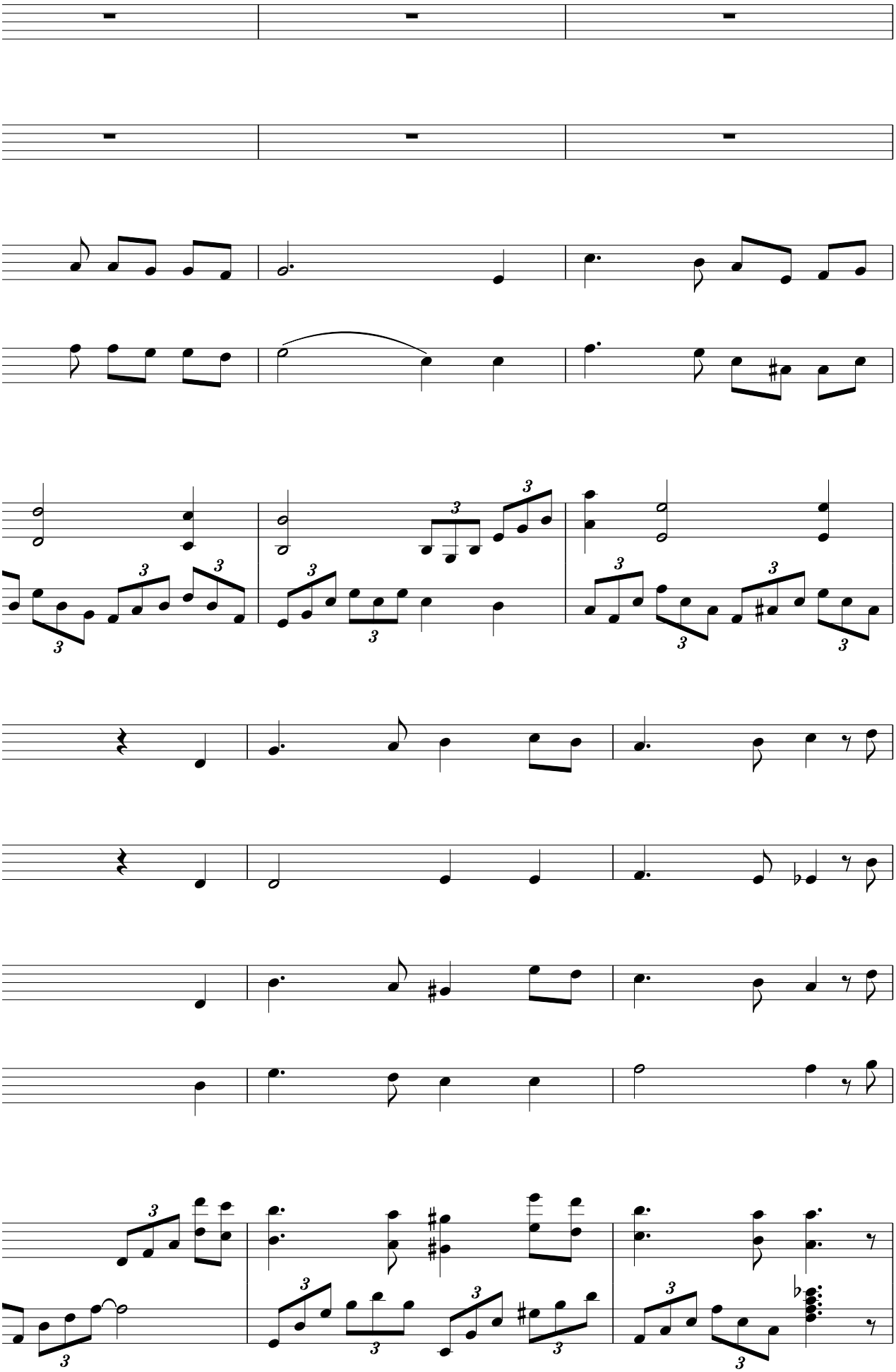

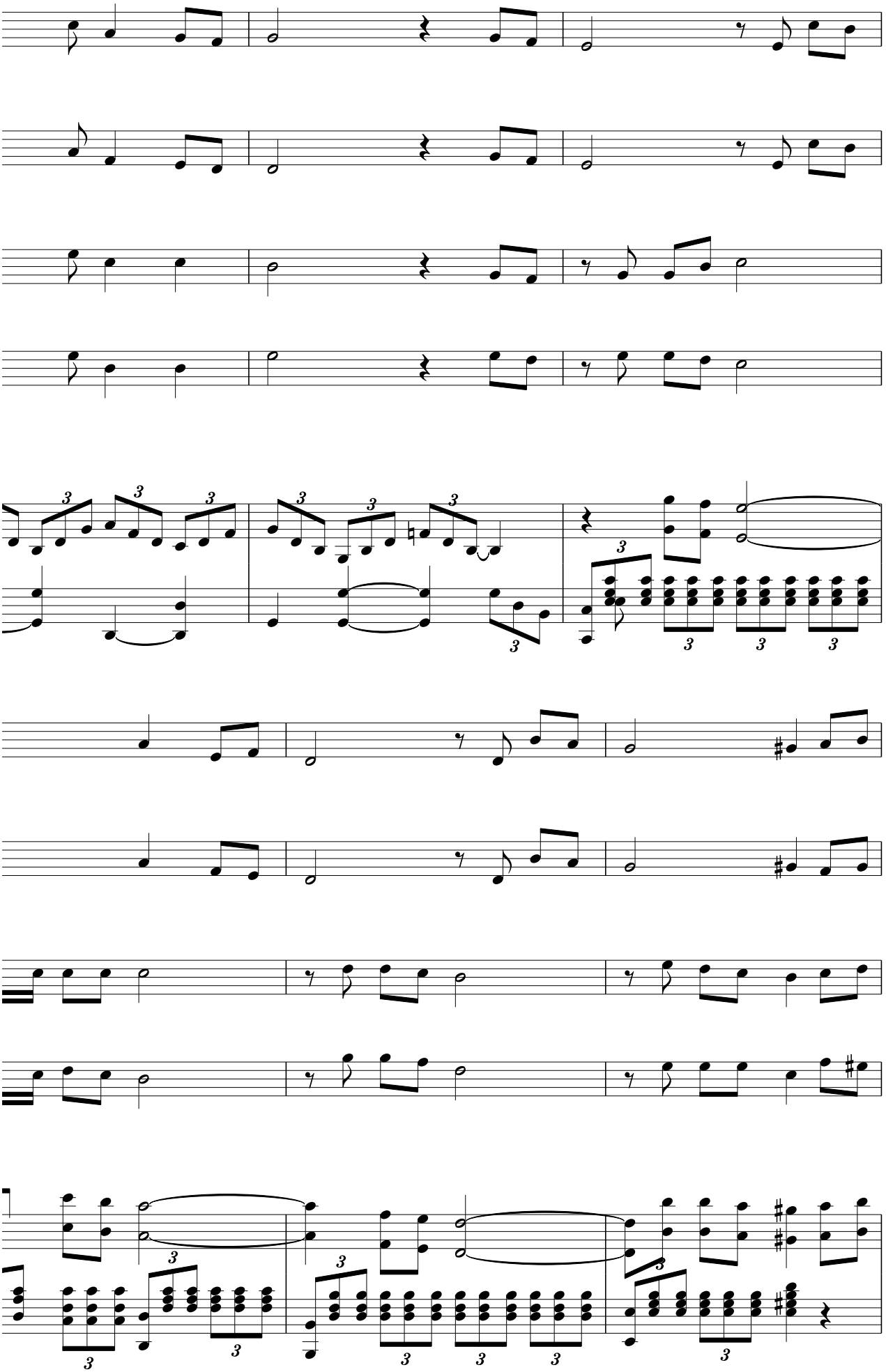

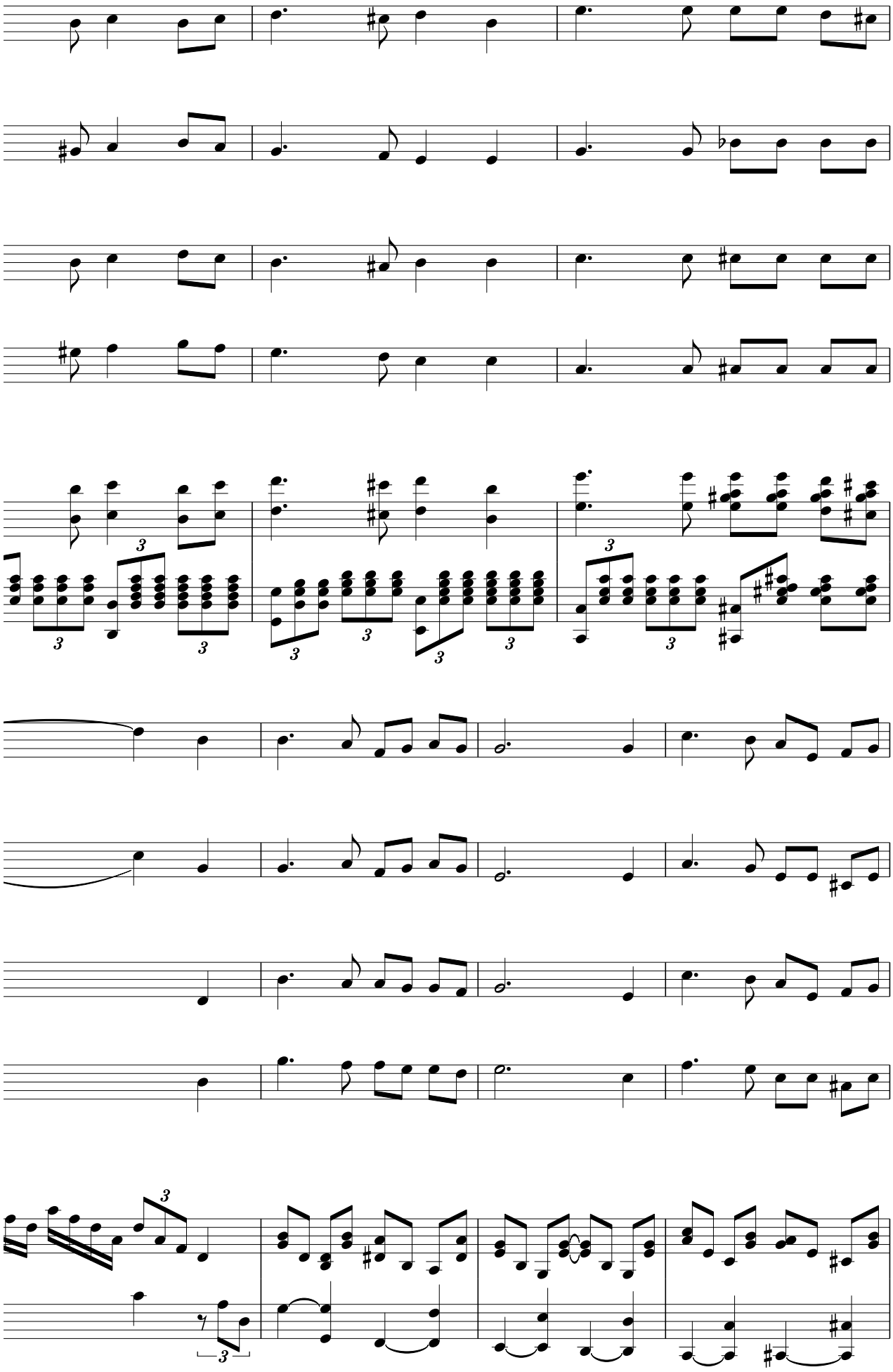

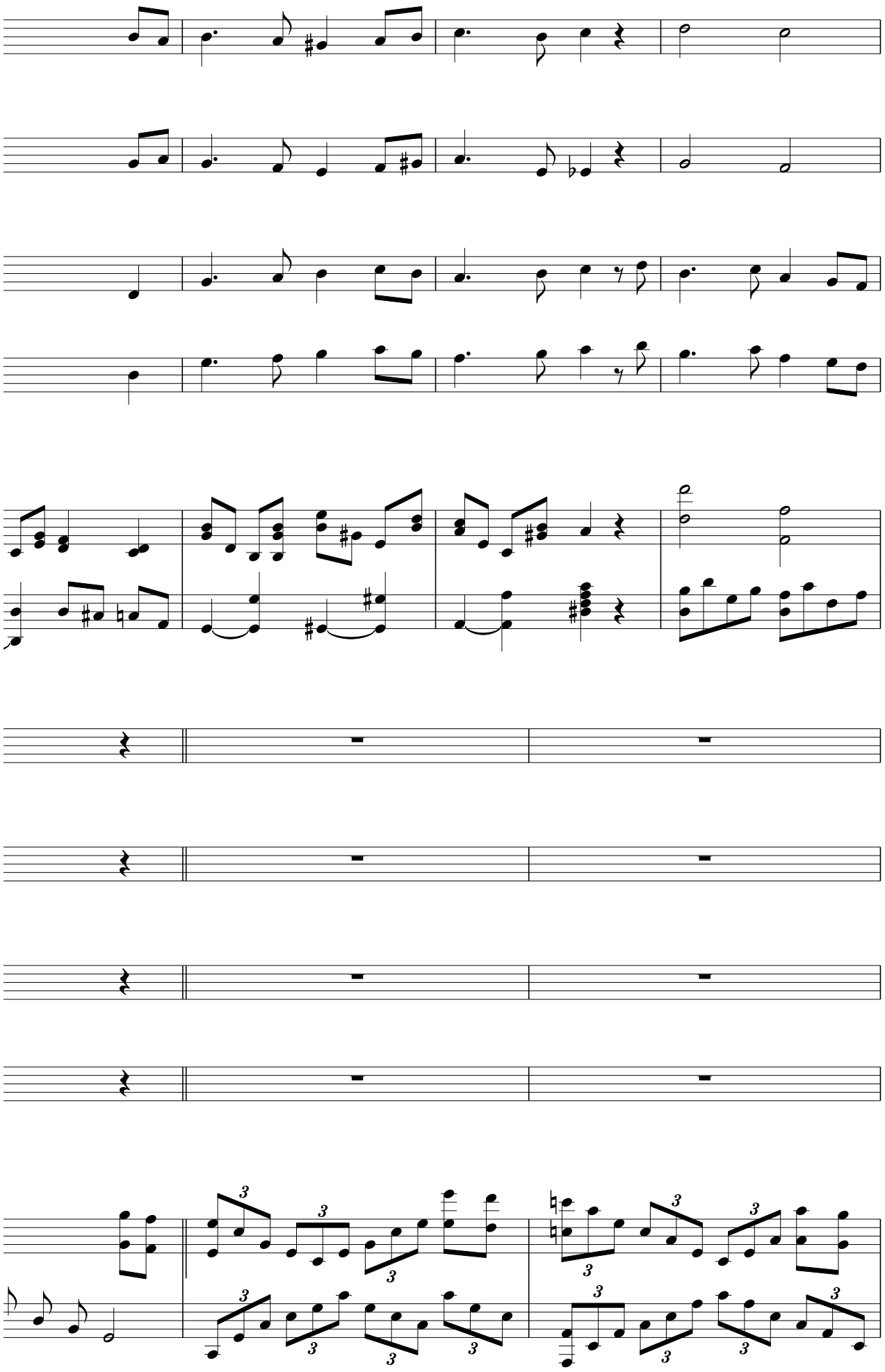

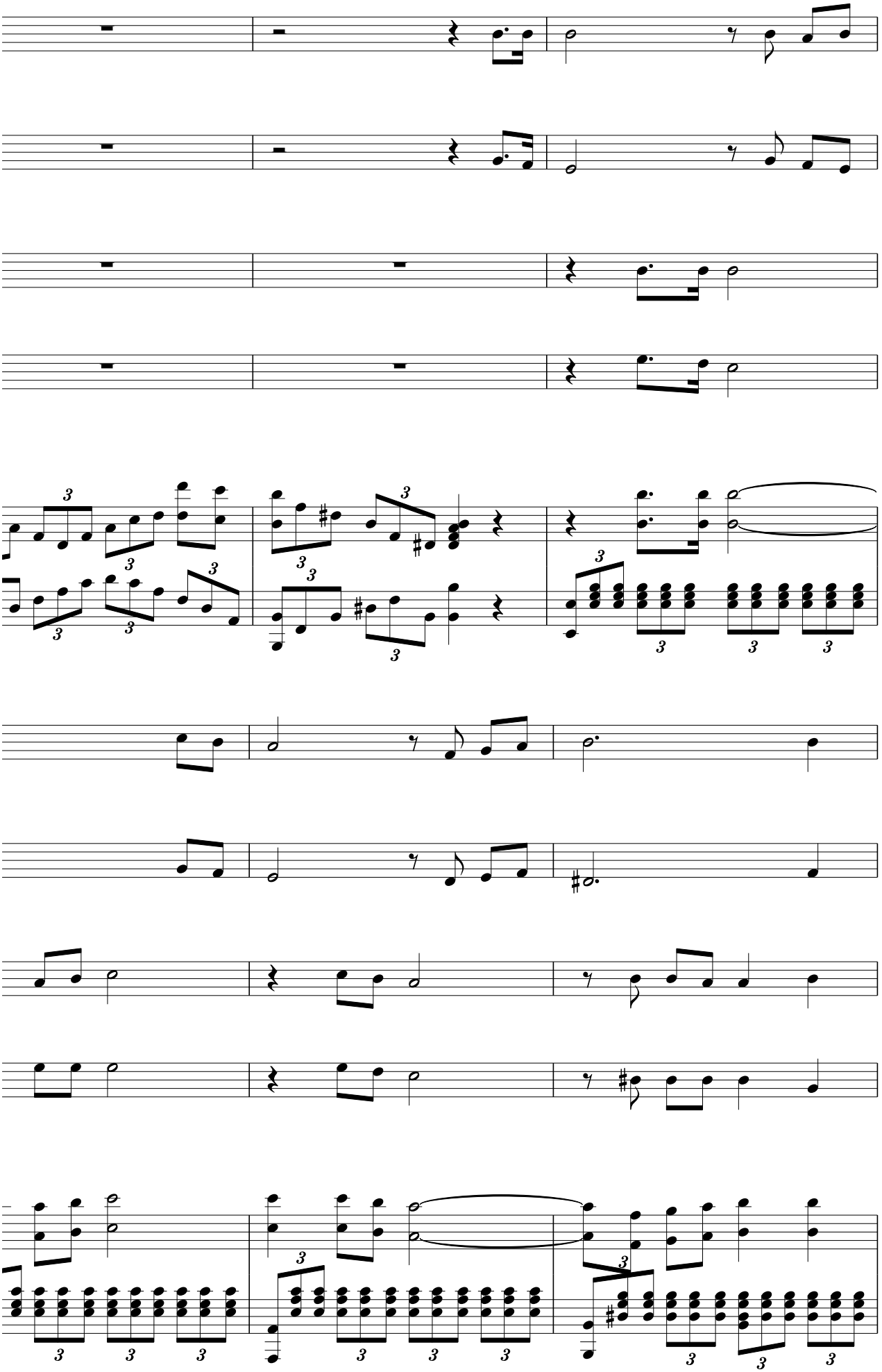

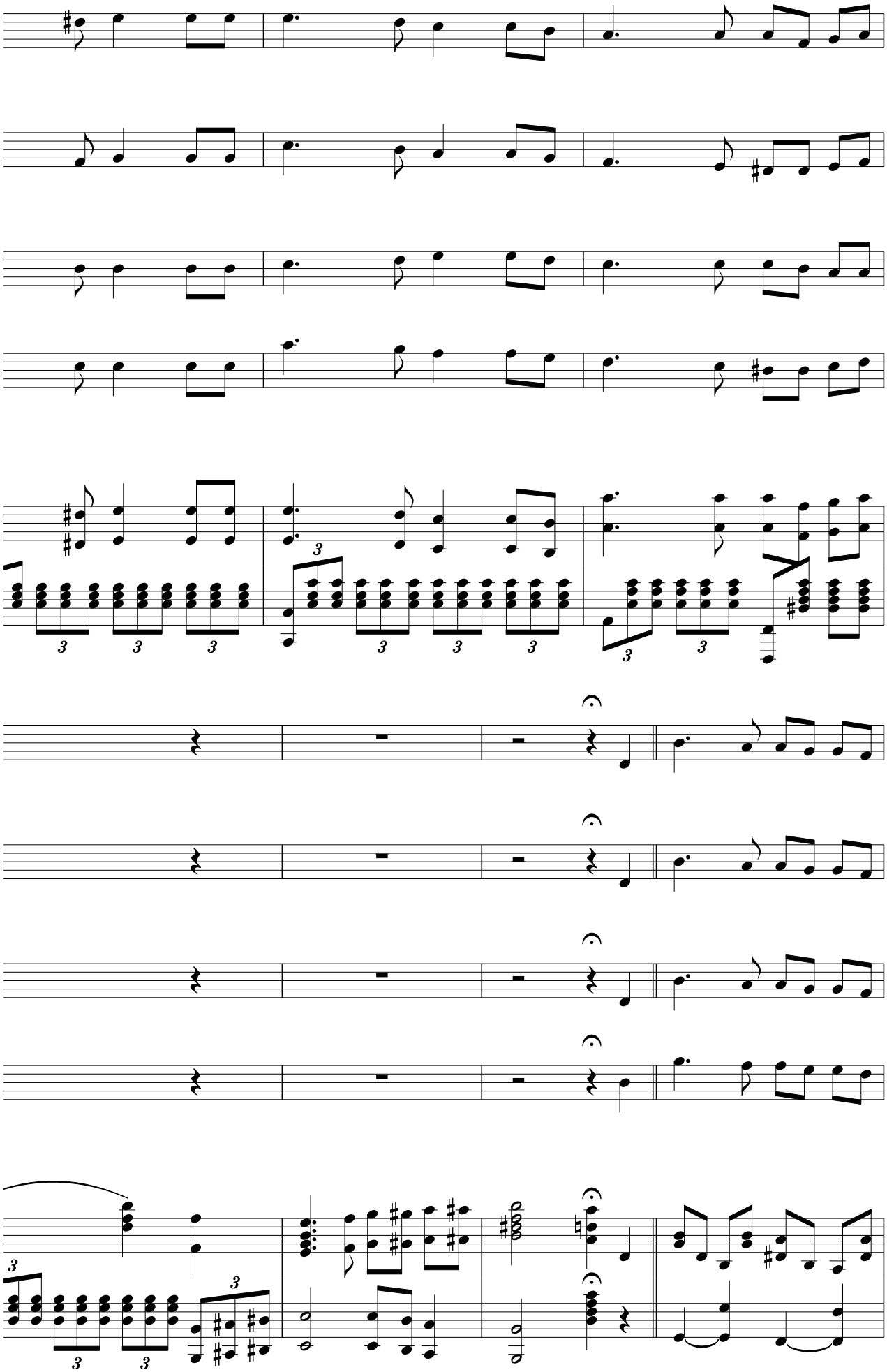

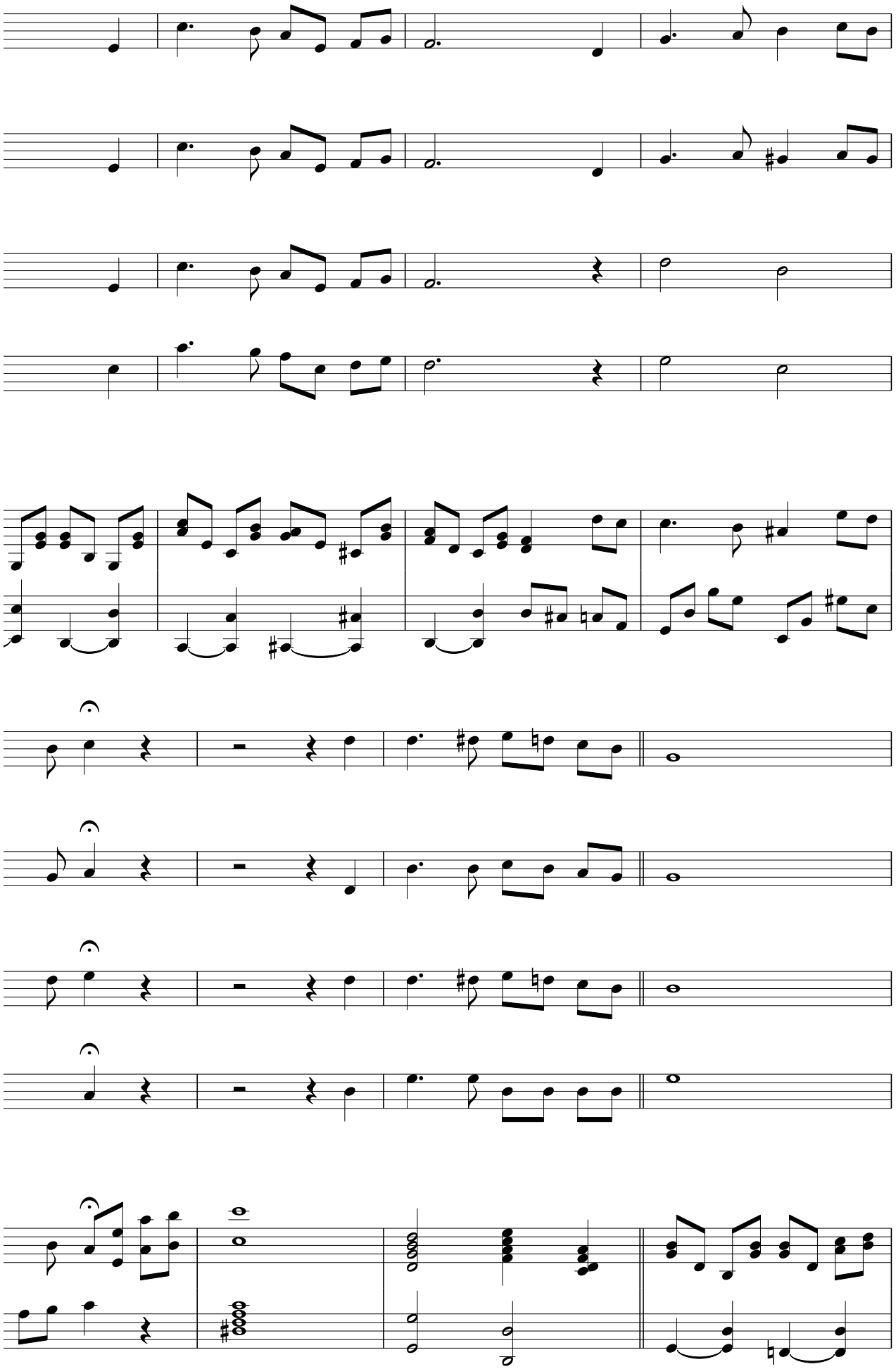

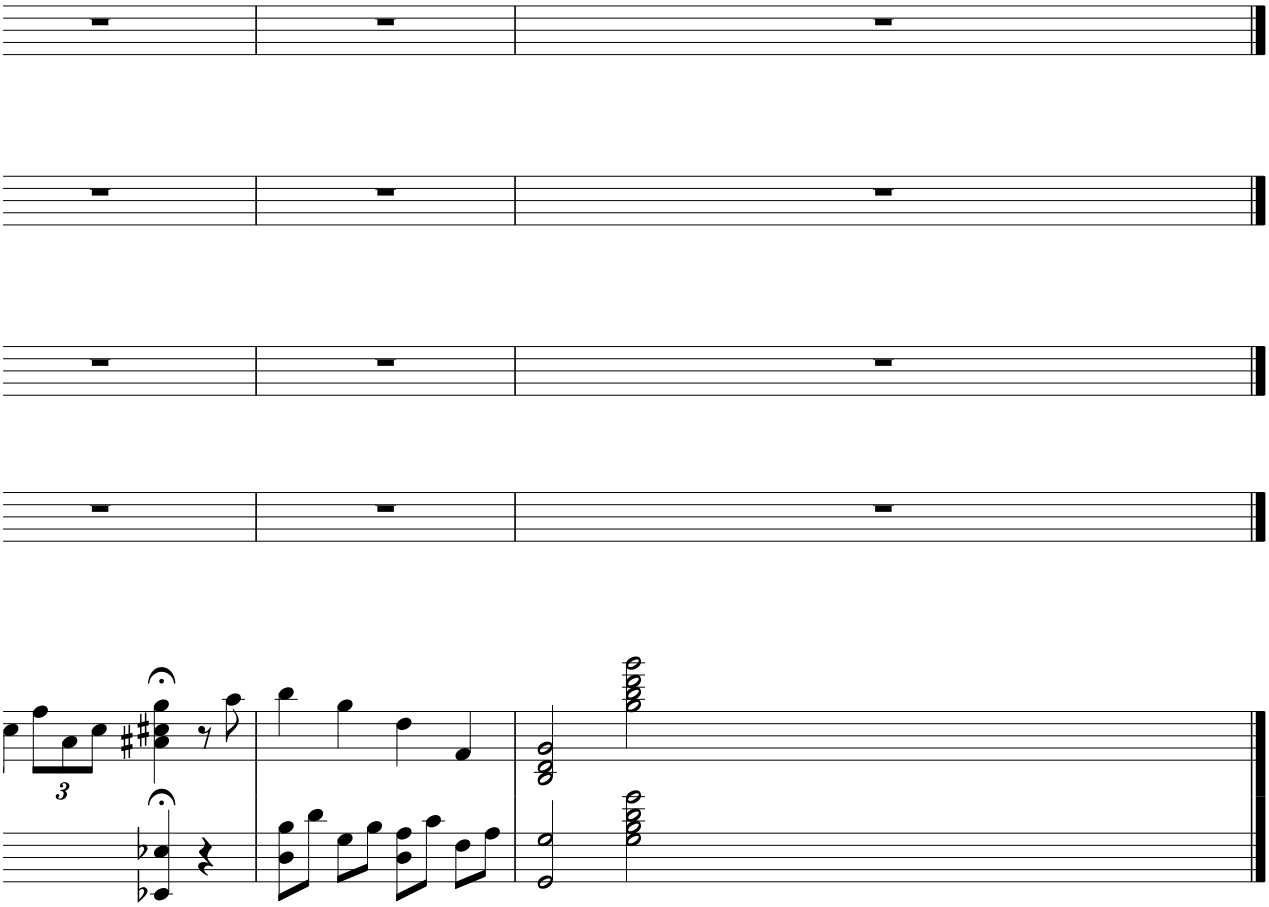
3