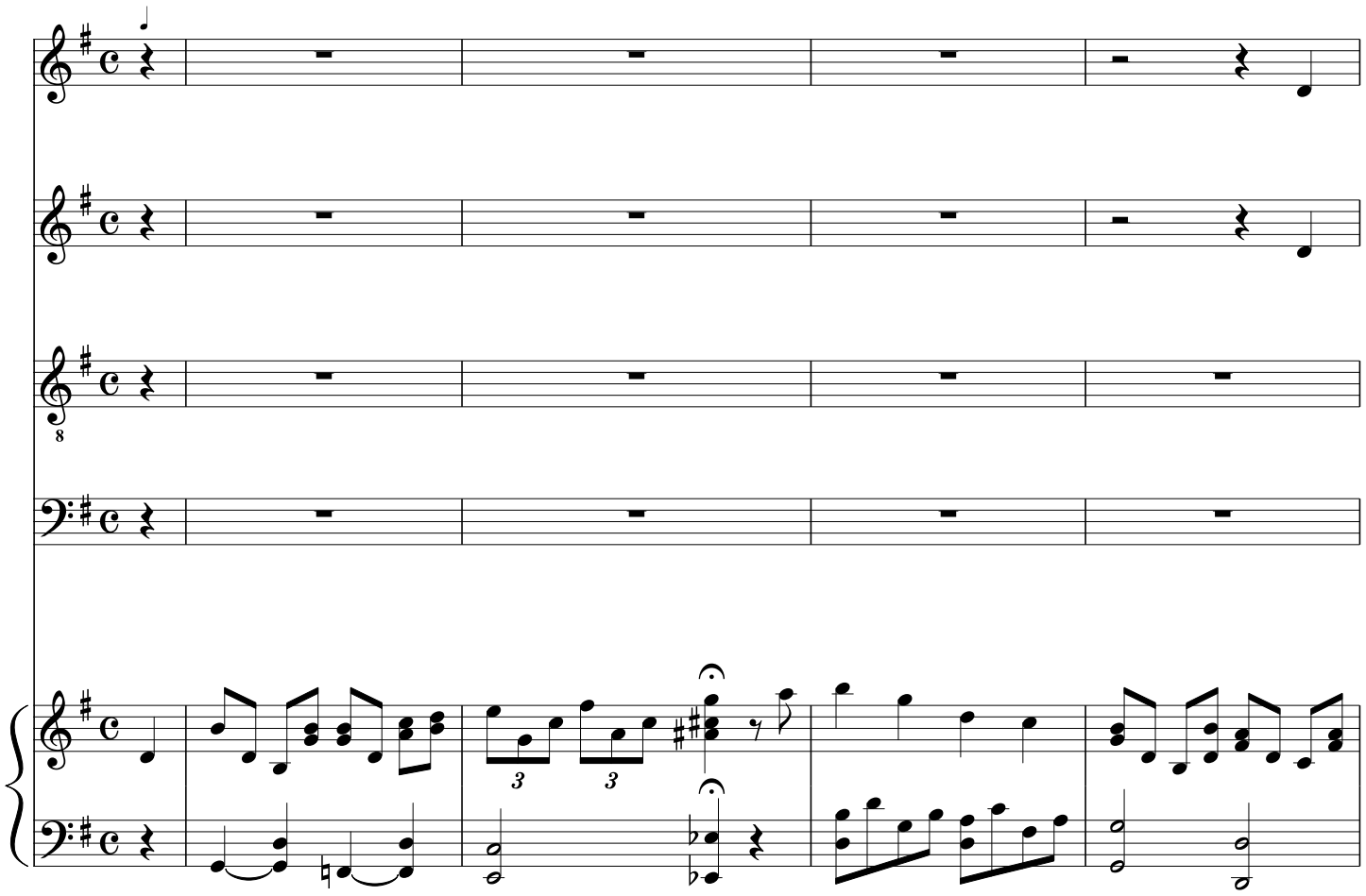

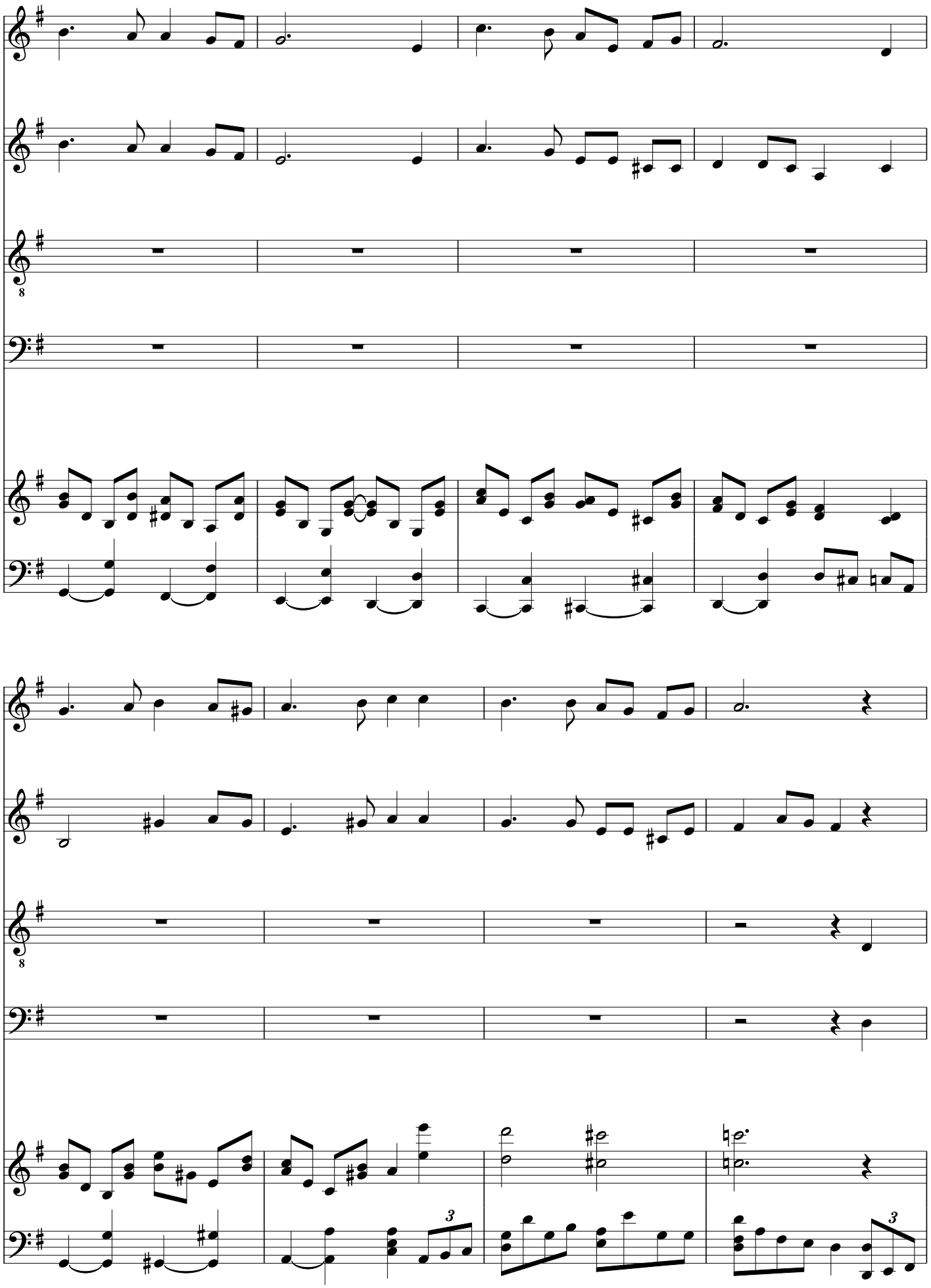

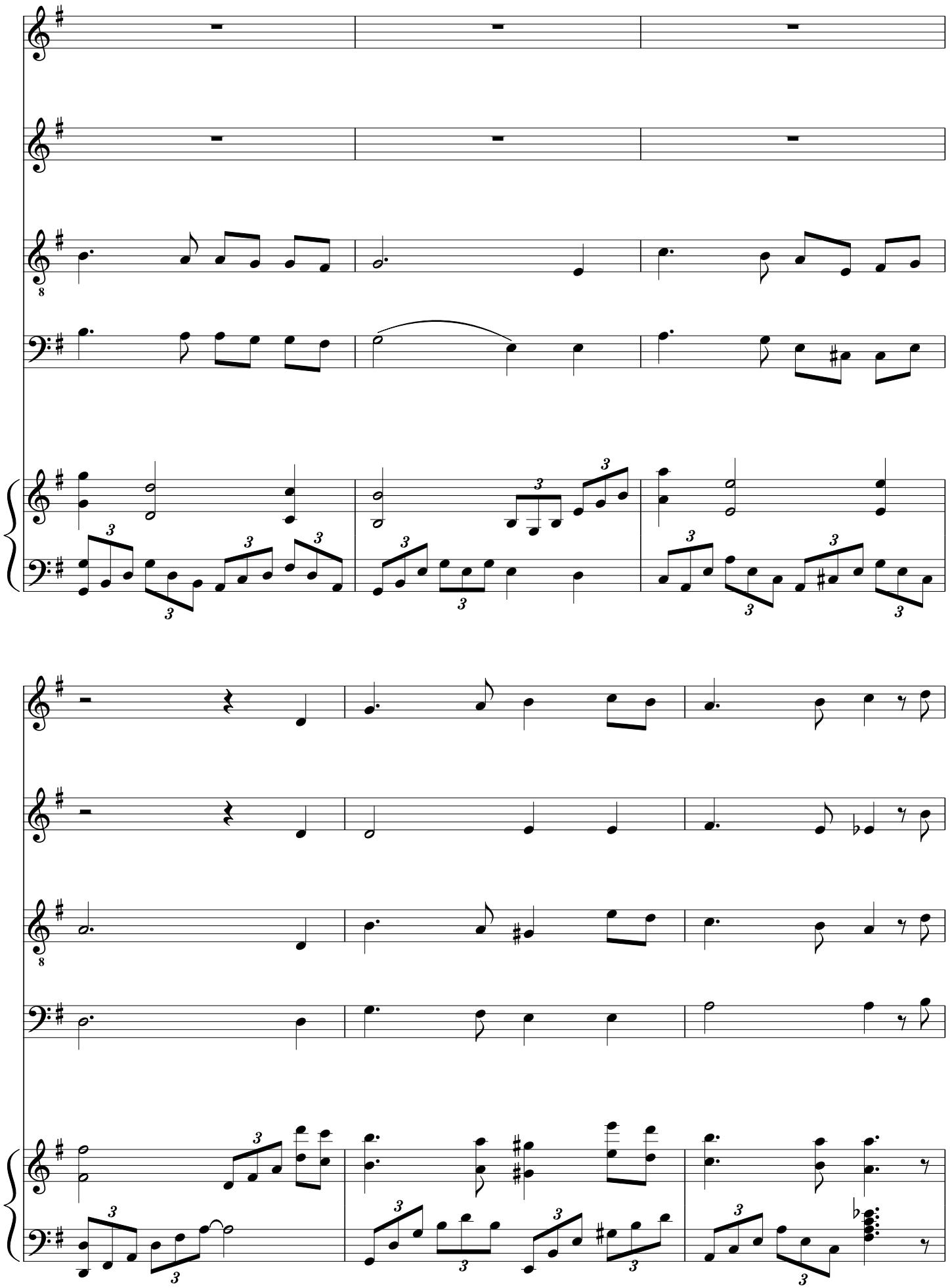

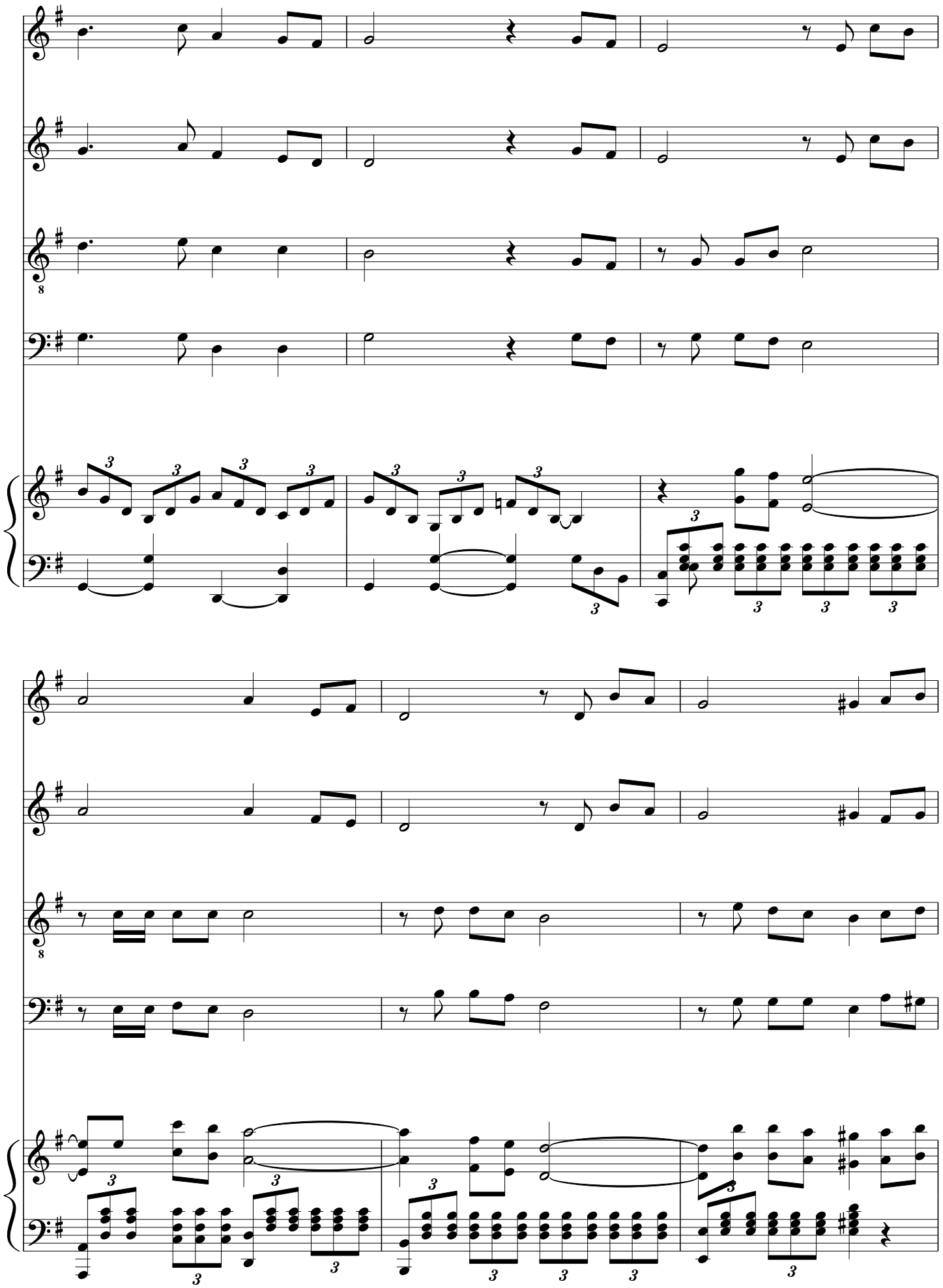

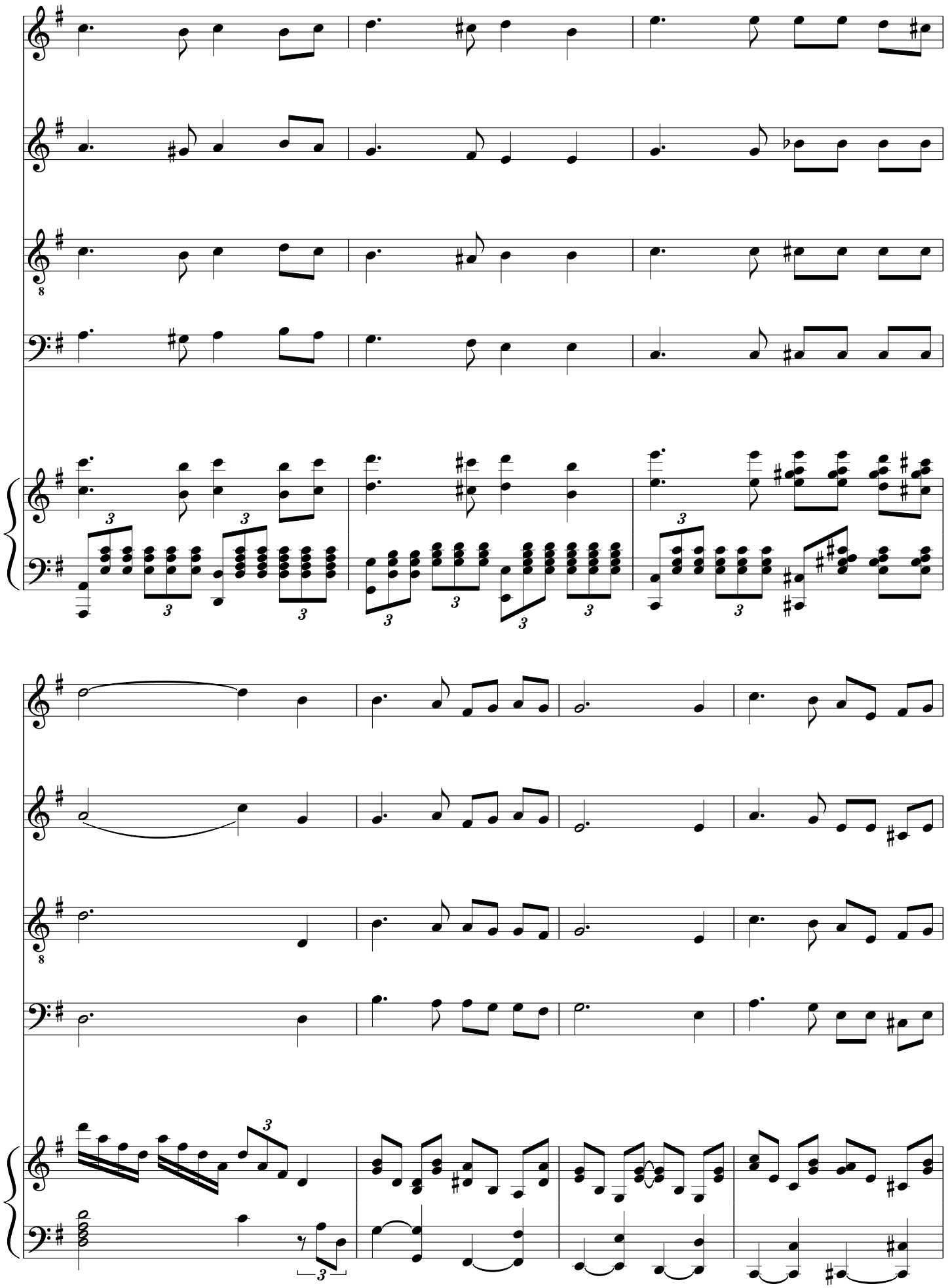

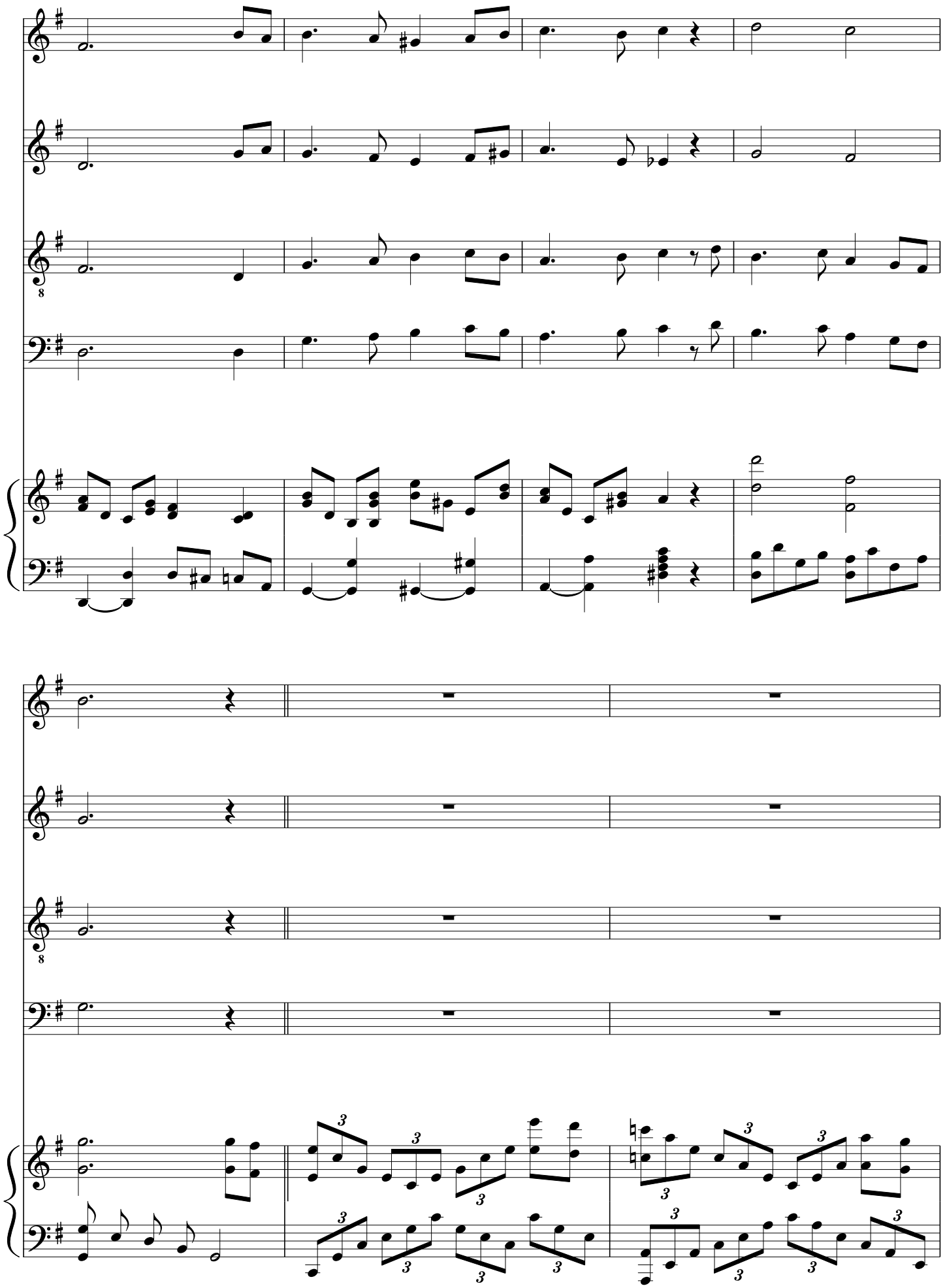

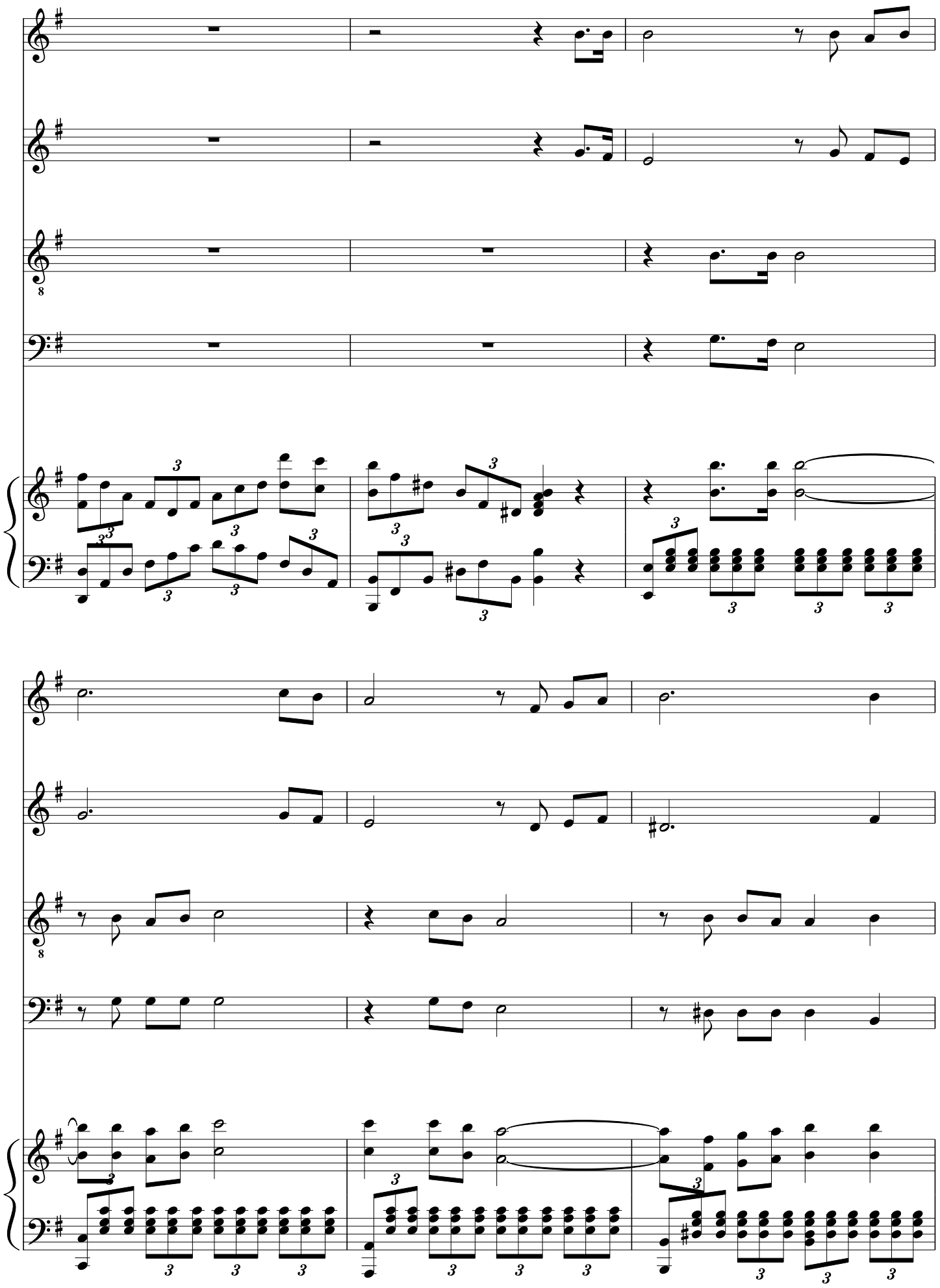

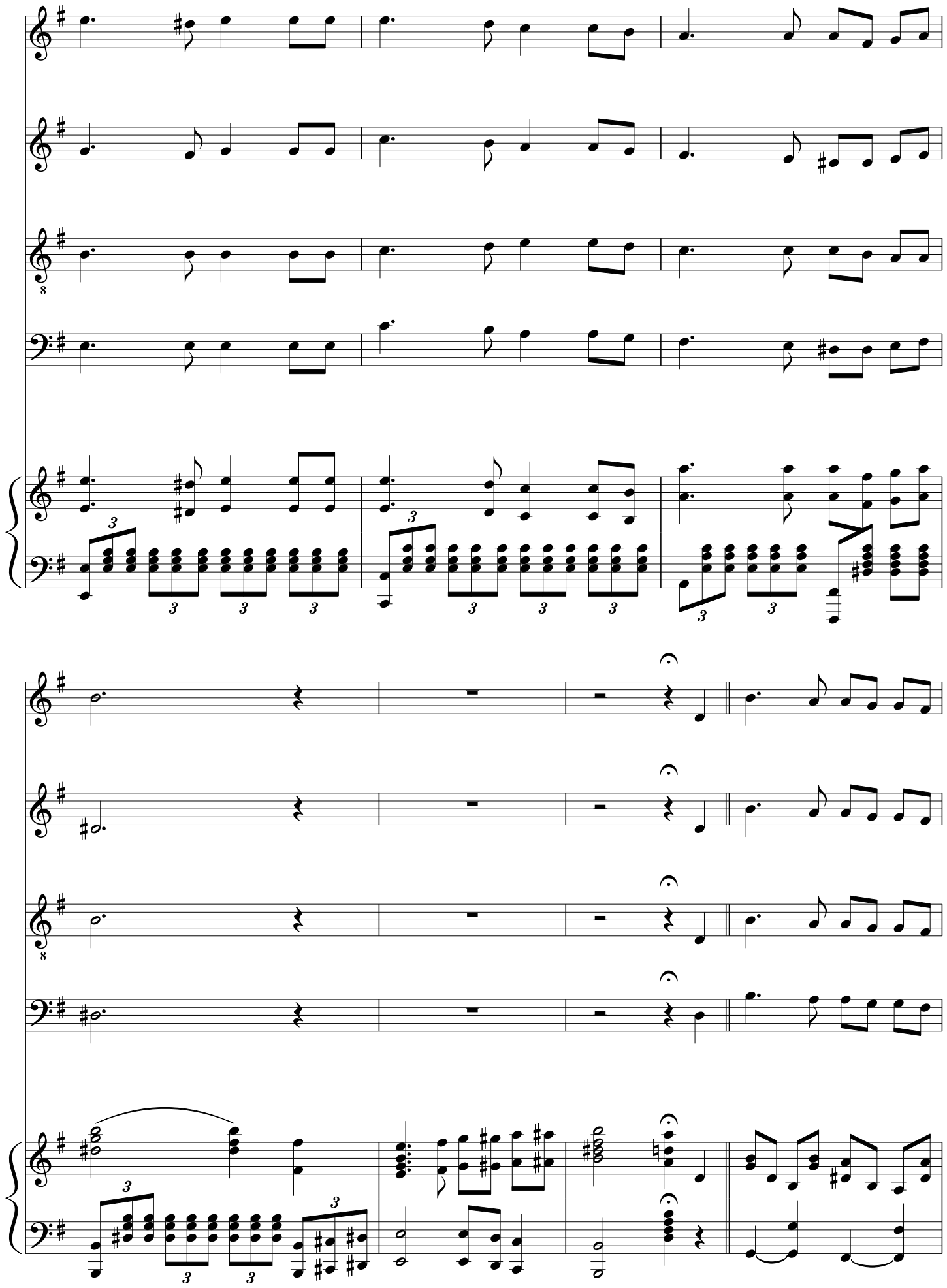

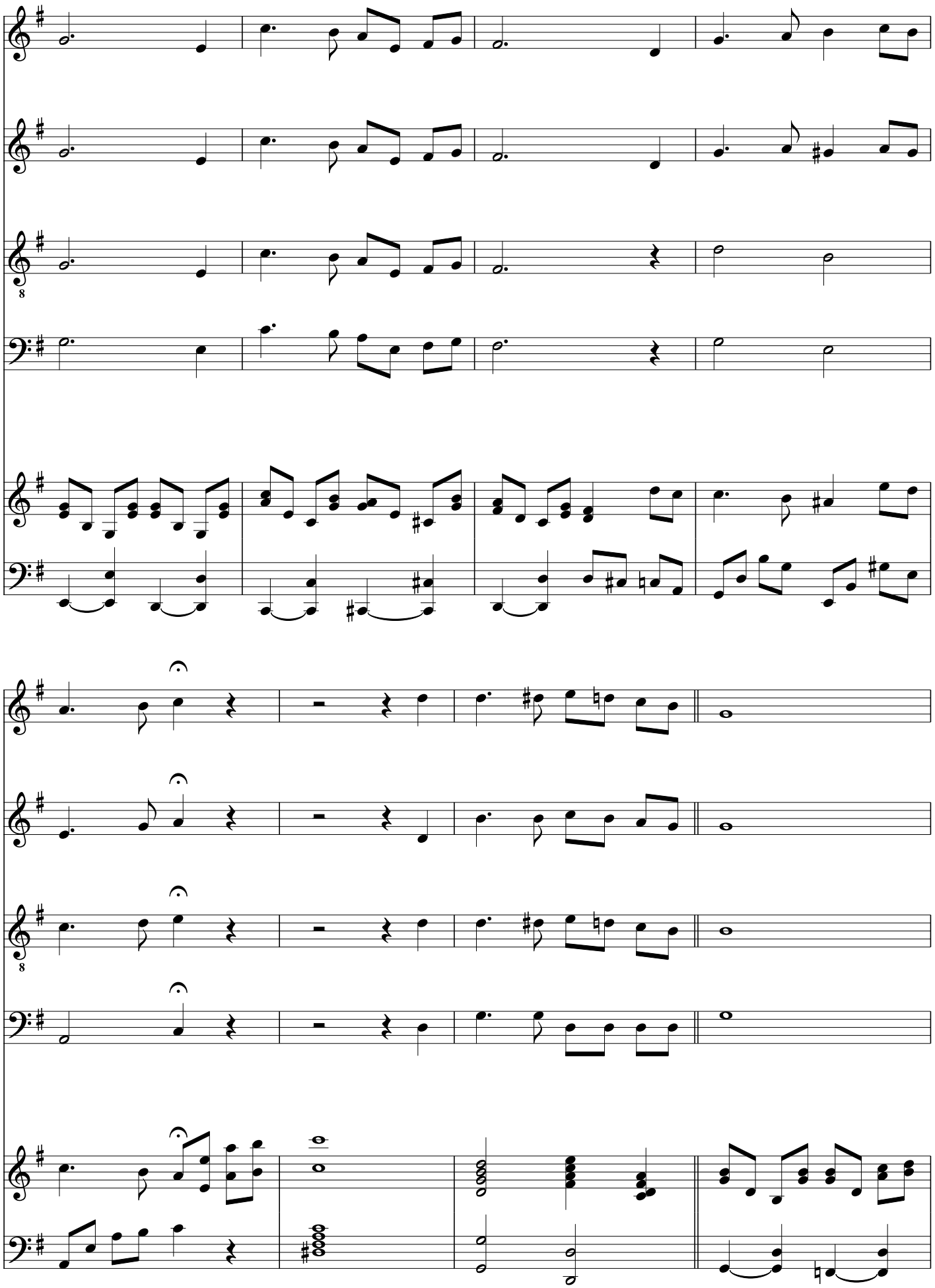

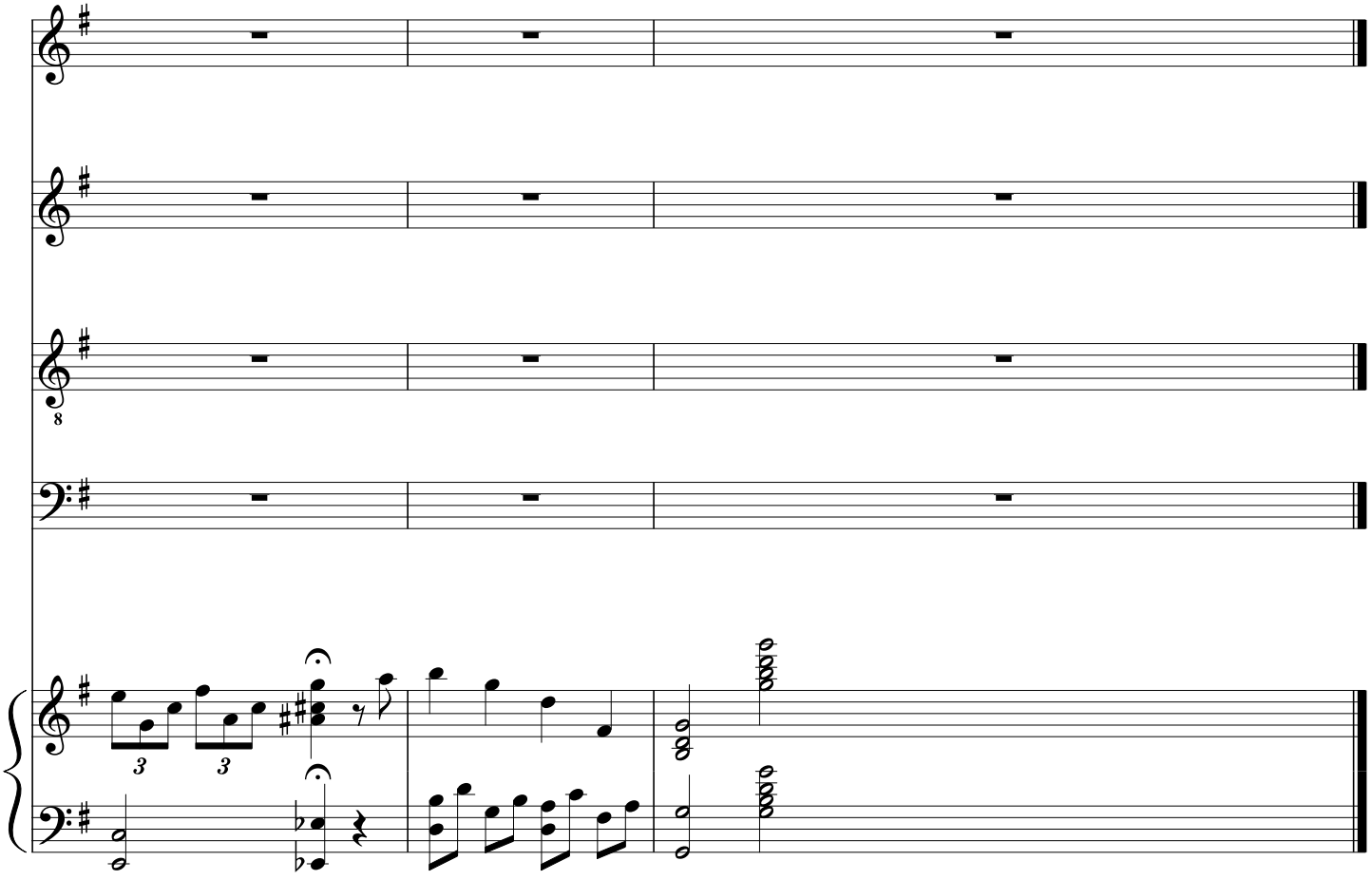
8
3
3