2021-03-28
7 Day Moving Average
COVID-19 in Upper Midwest

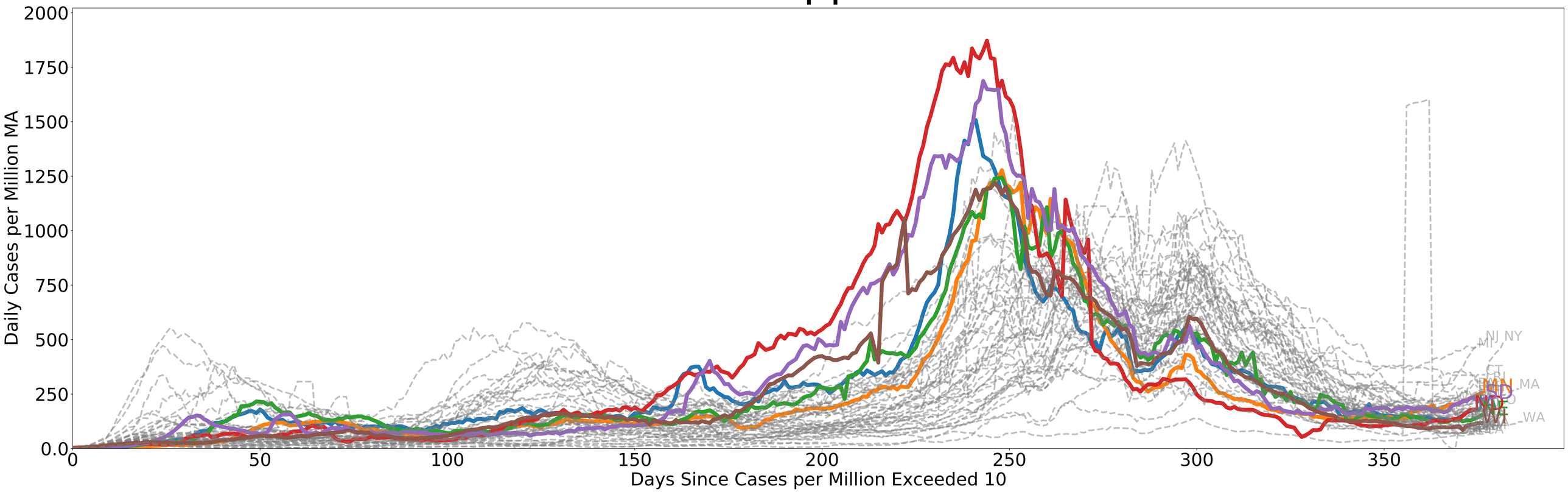

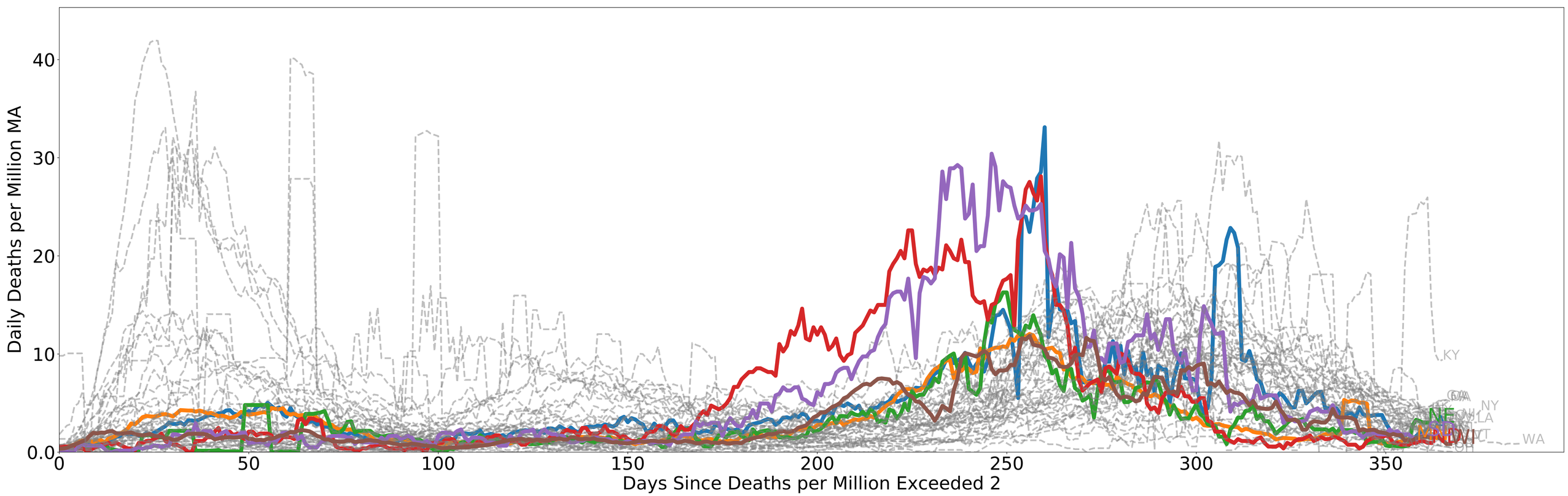

2021-03-28
COVID-19 in Alabama

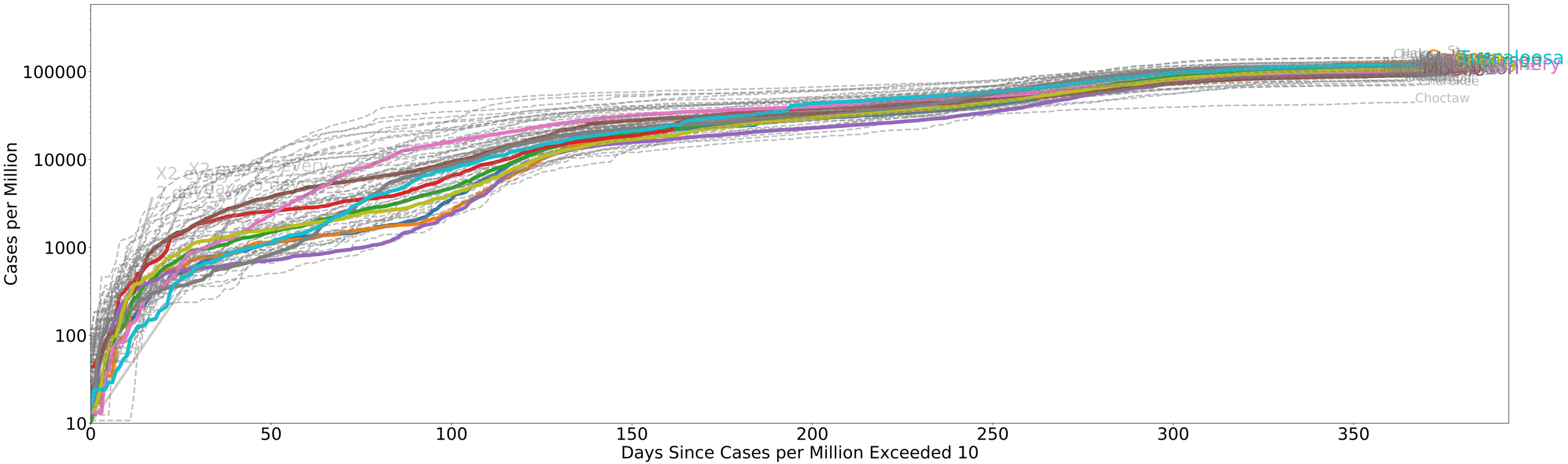

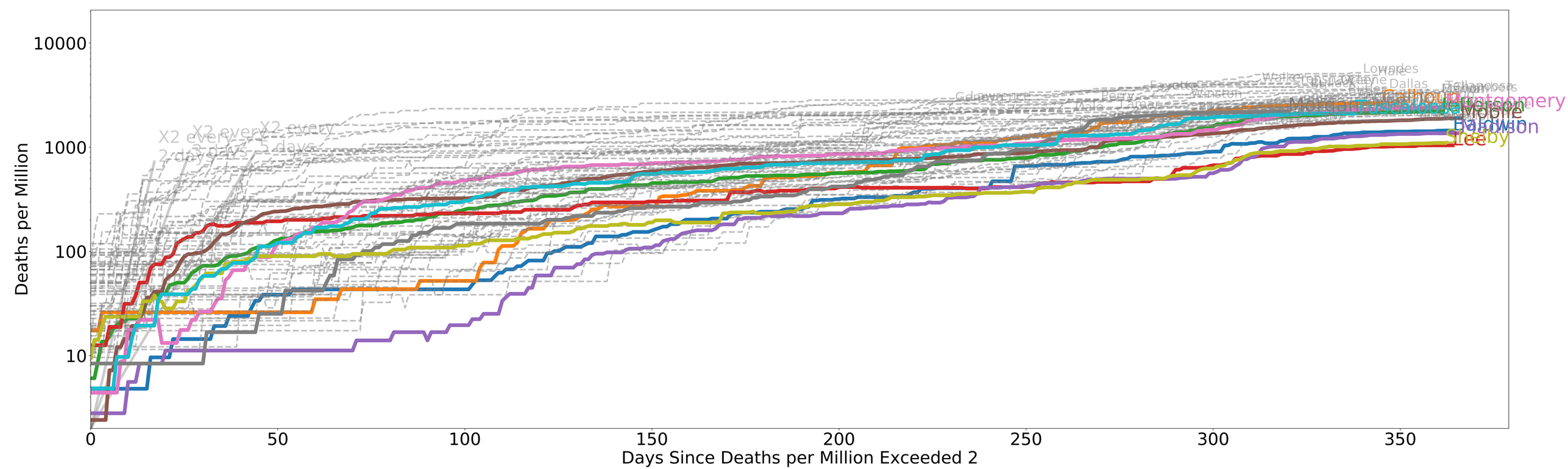

2021-03-28
COVID-19 in Alaska

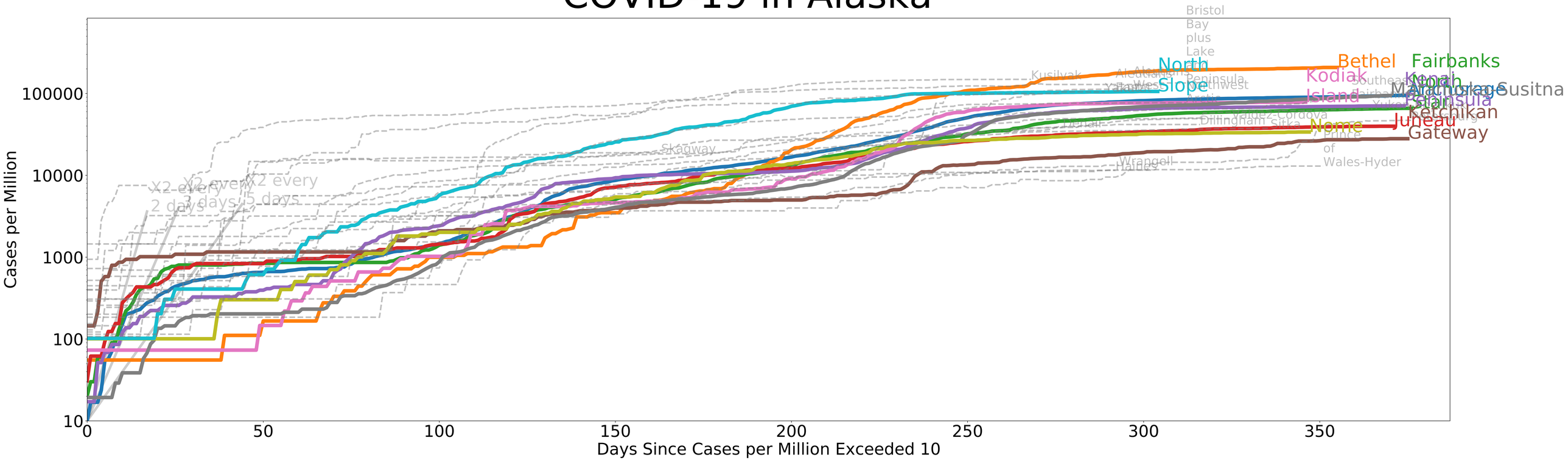

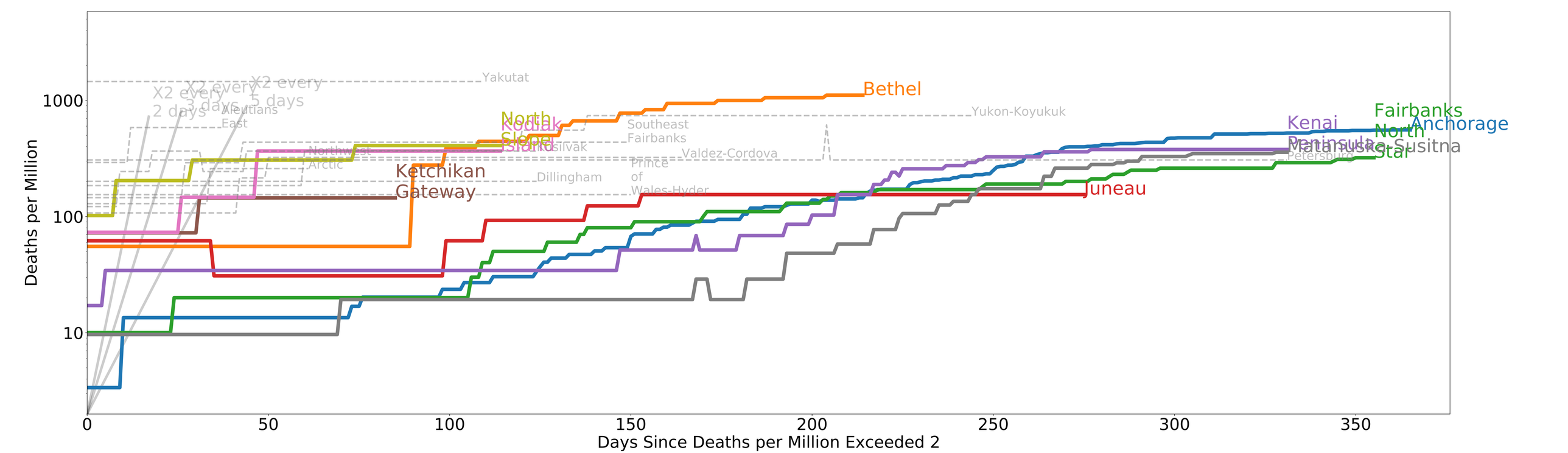

2021-03-28
COVID-19 in Arizona

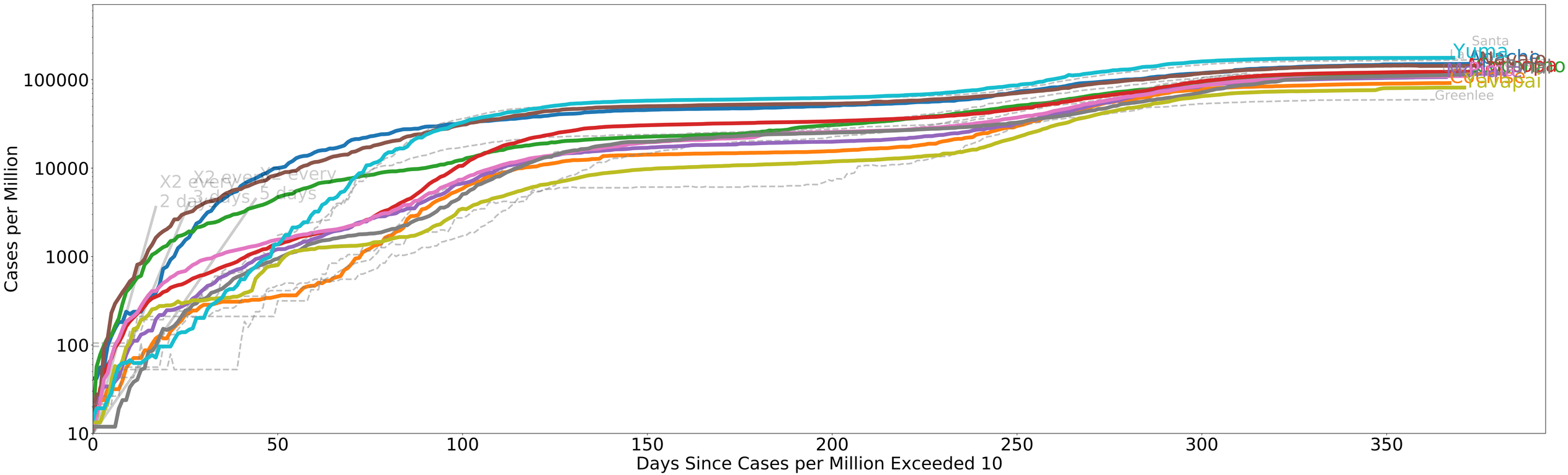

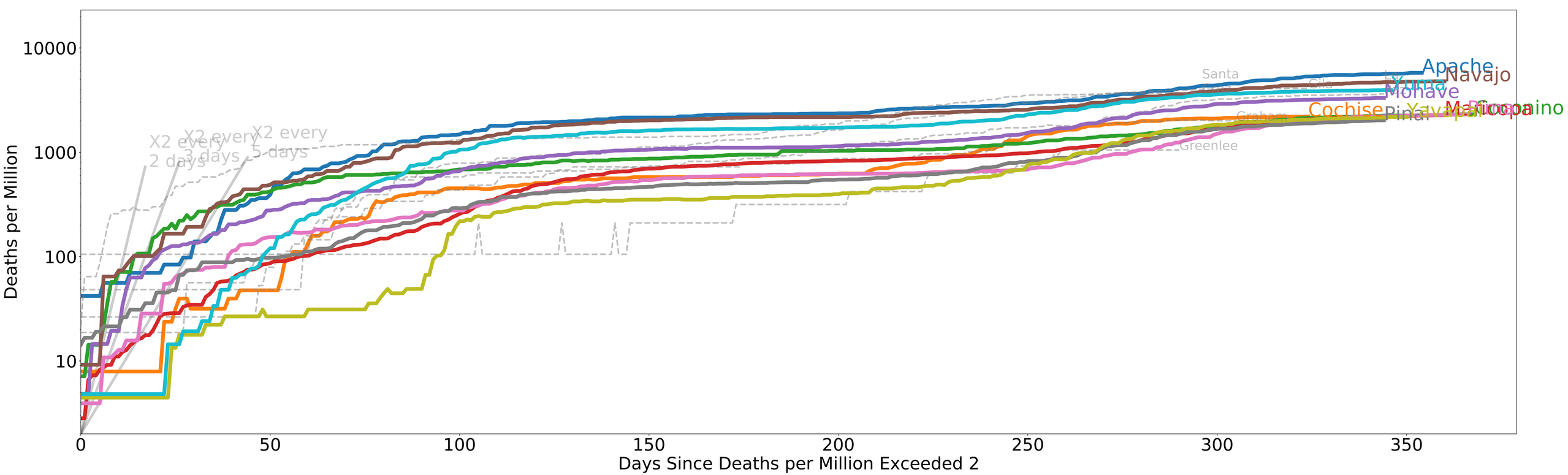

2021-03-28
COVID-19 in Arkansas

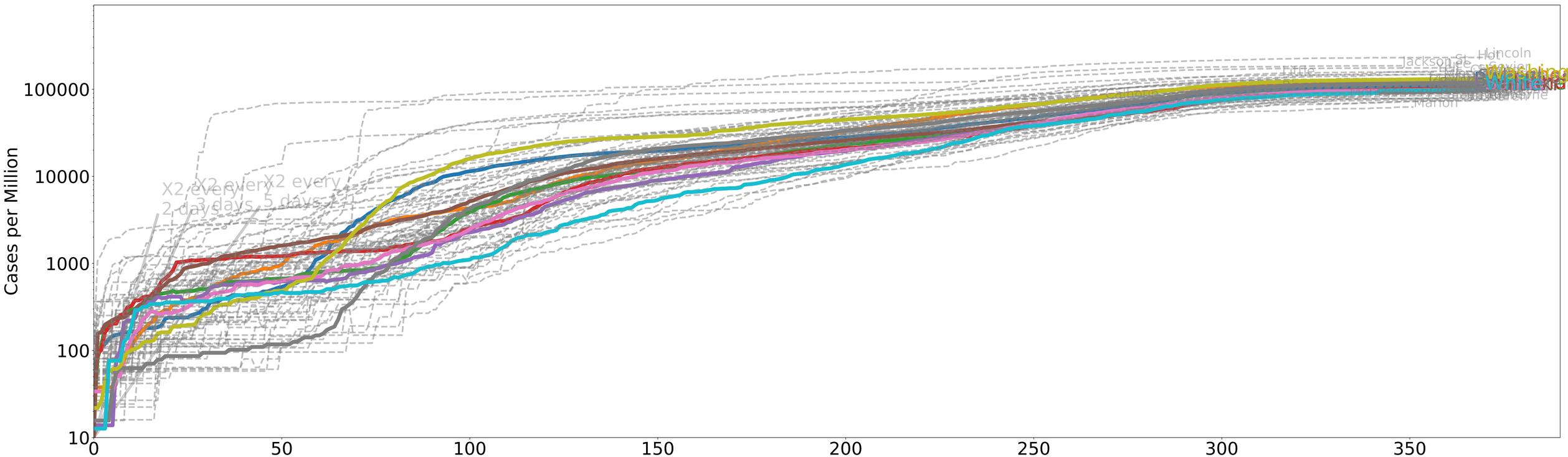

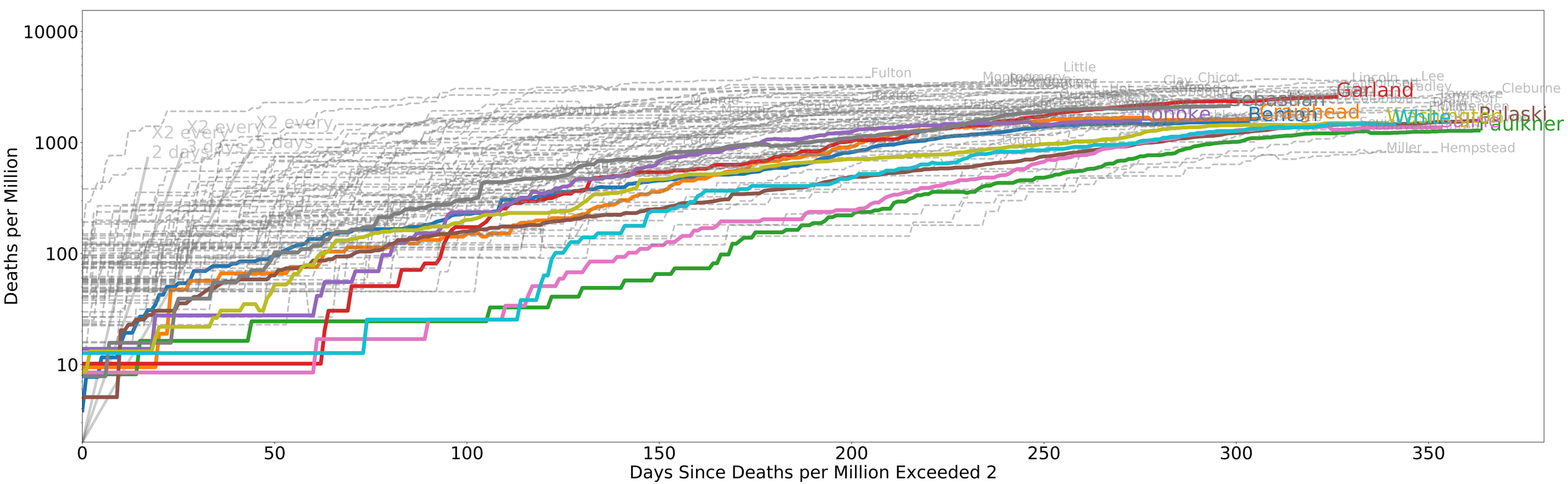

2021-03-28
COVID-19 in California

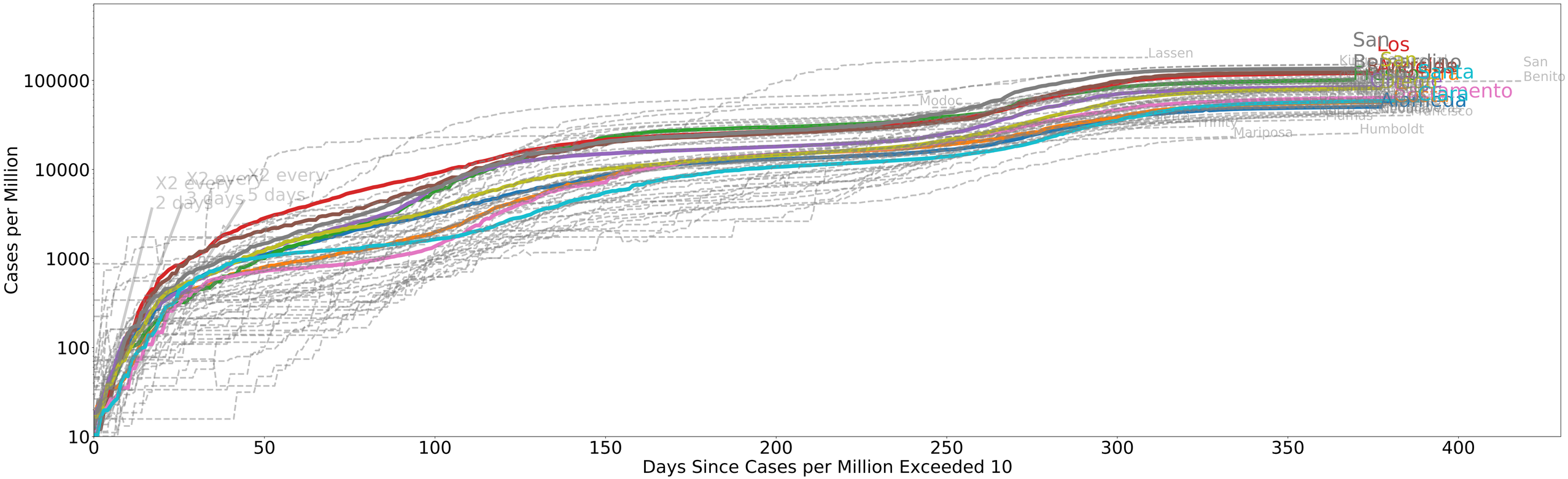

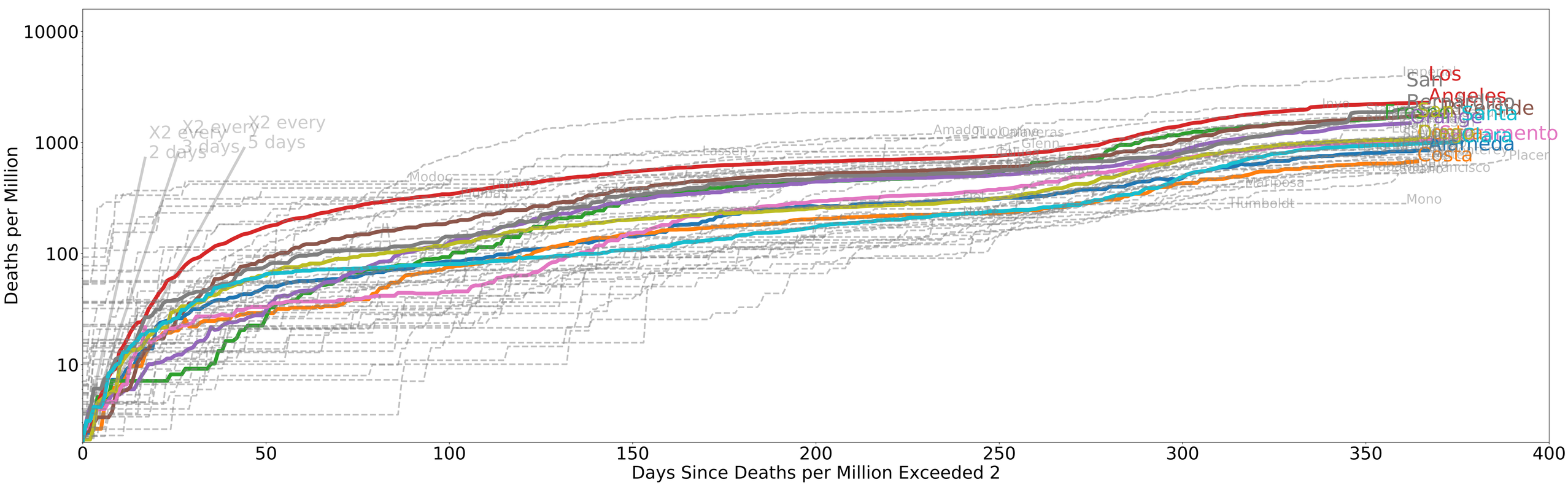

2021-03-28
COVID-19 in Colorado

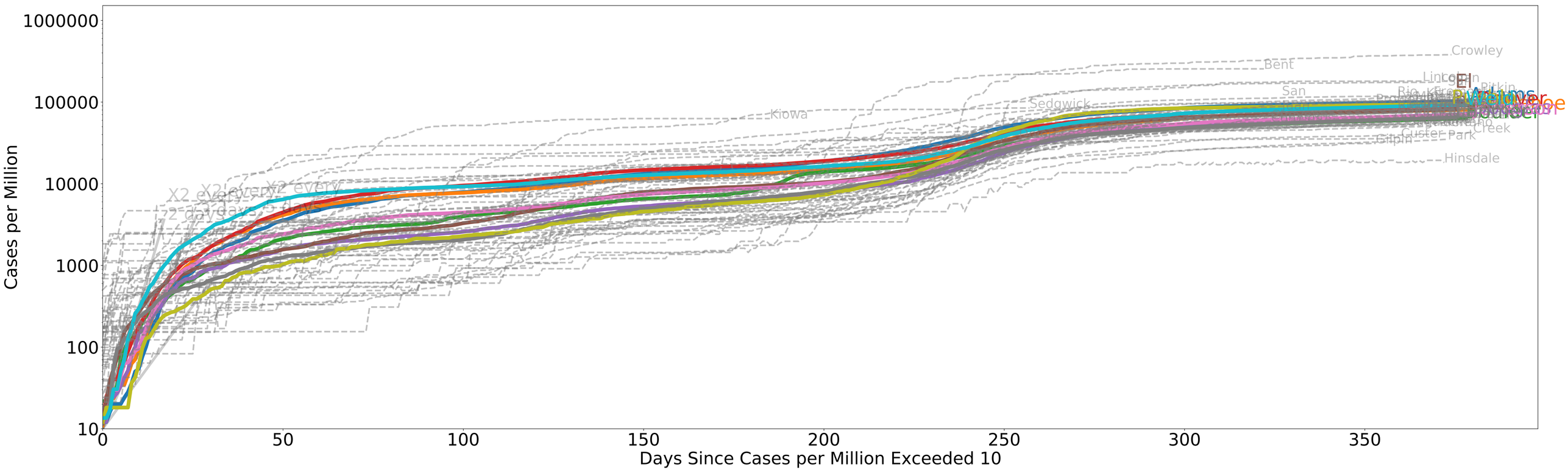

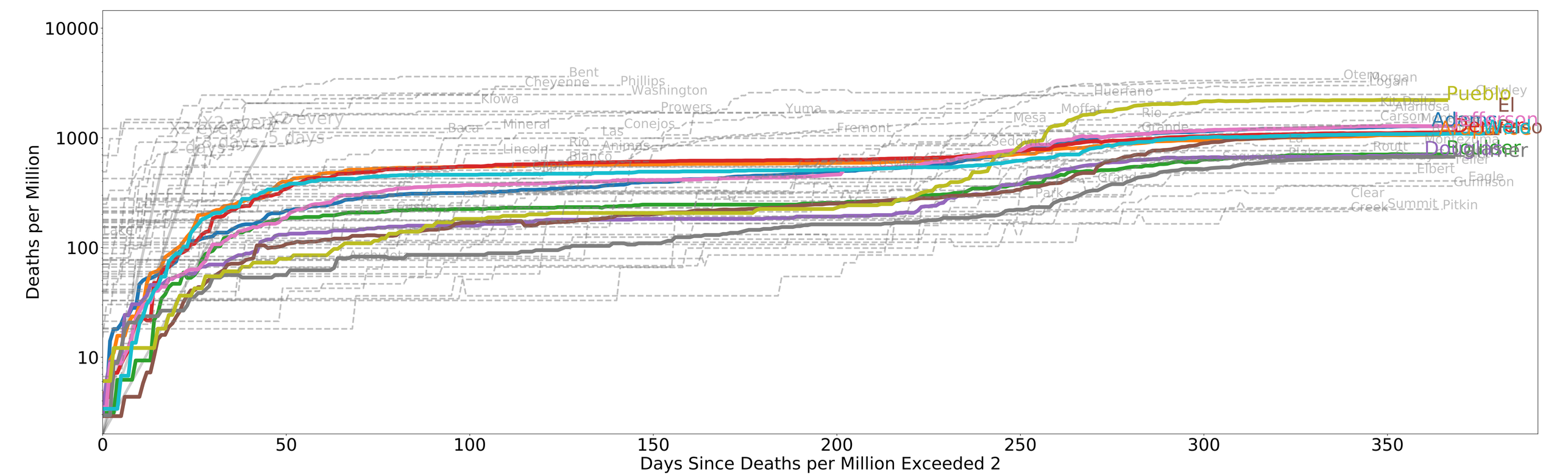

2021-03-28
COVID-19 in Connecticut

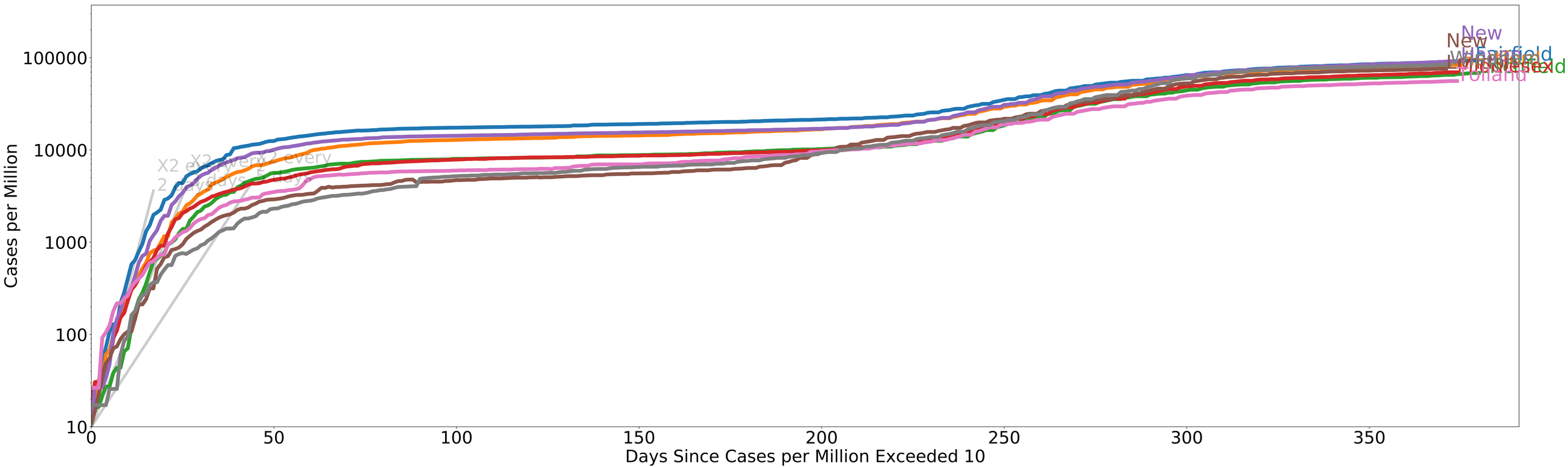

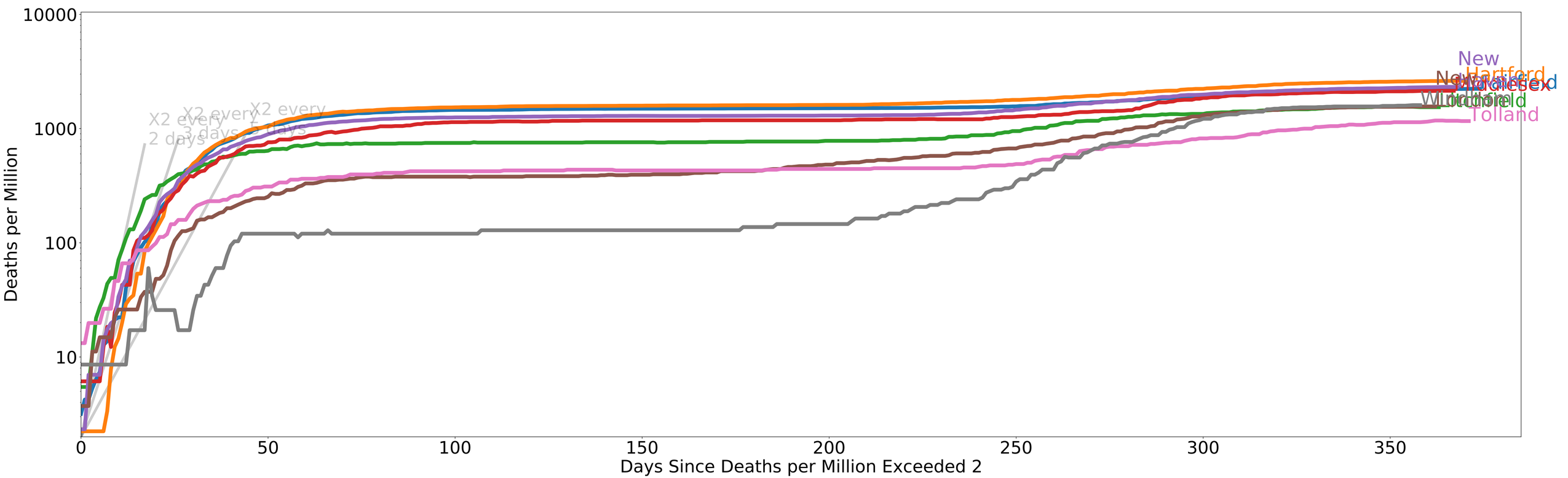

2021-03-28
COVID-19 in Delaware

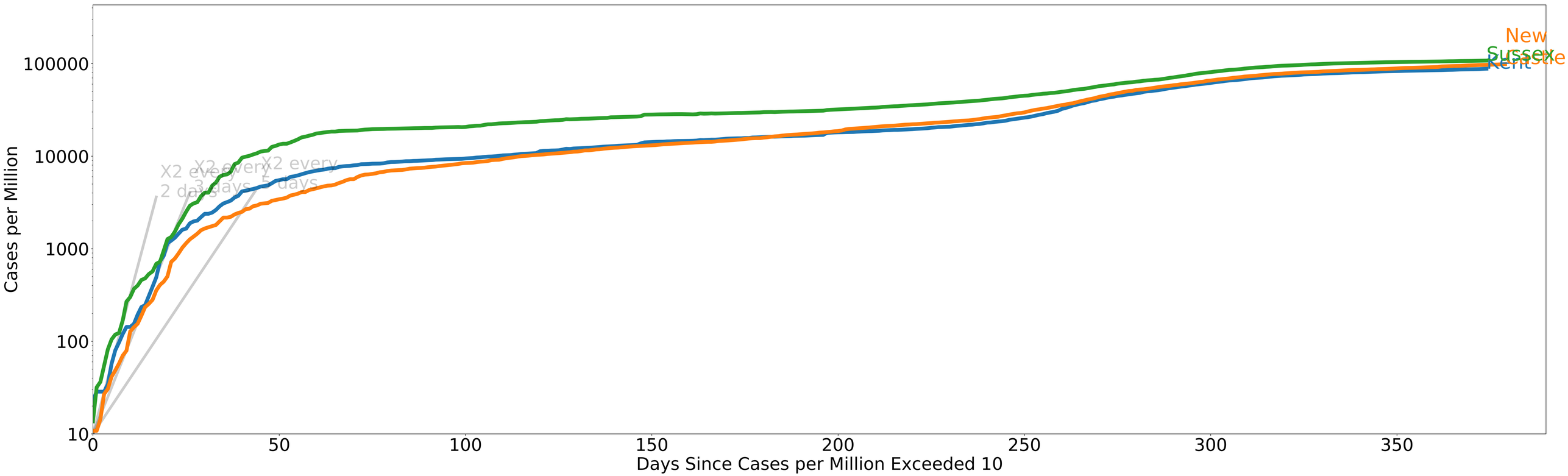

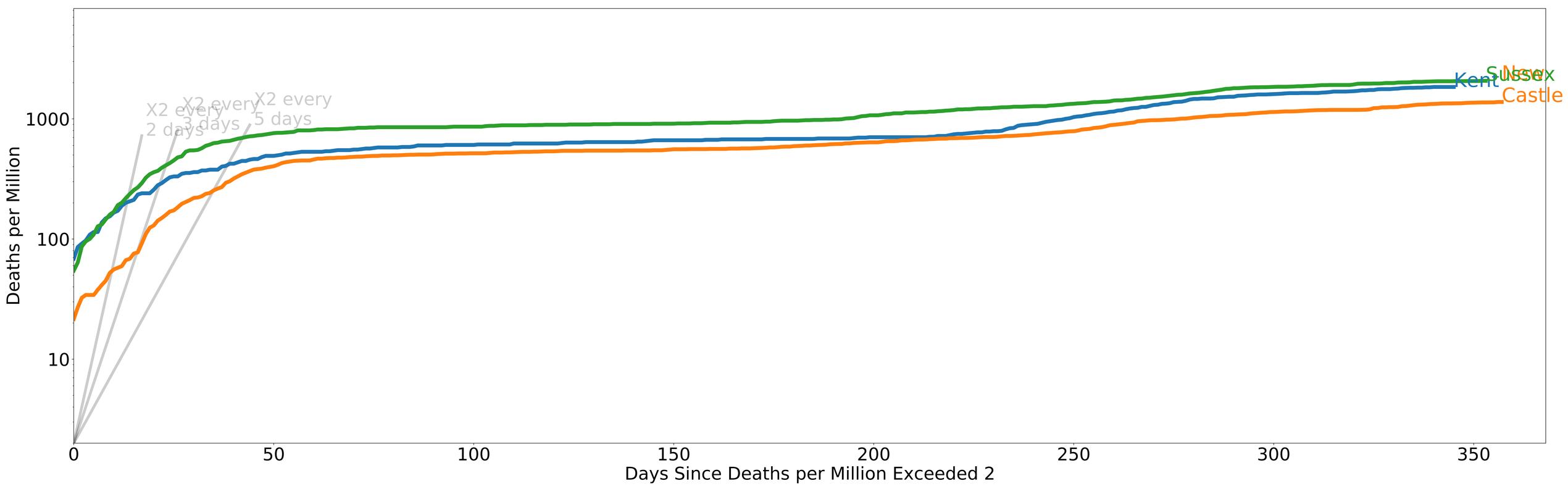

2021-03-28
COVID-19 in District of Columbia

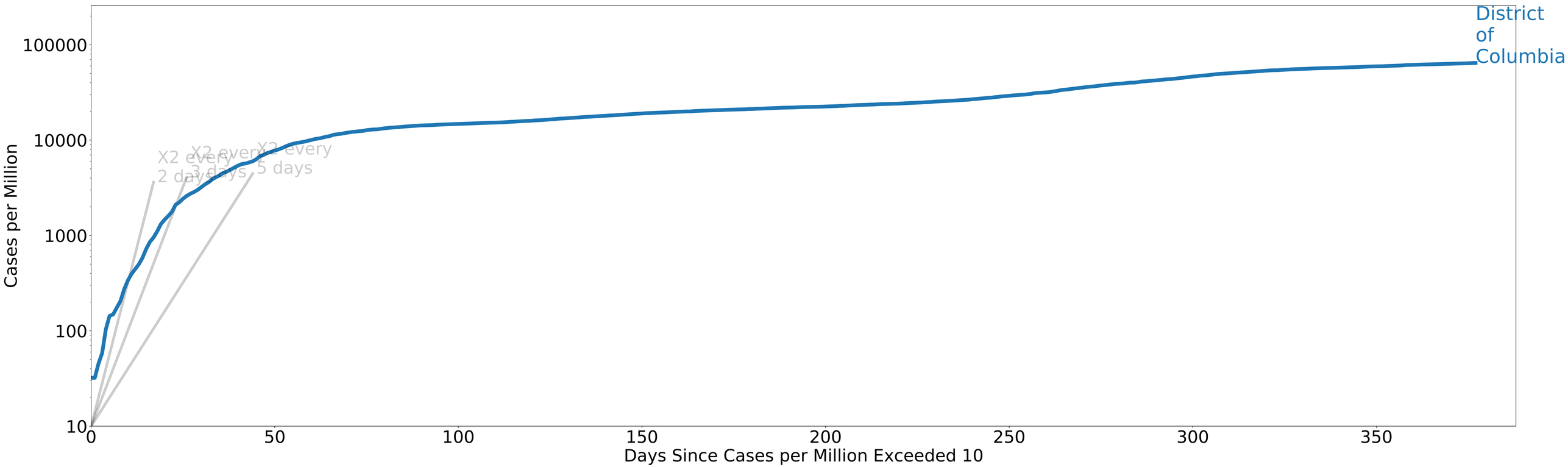

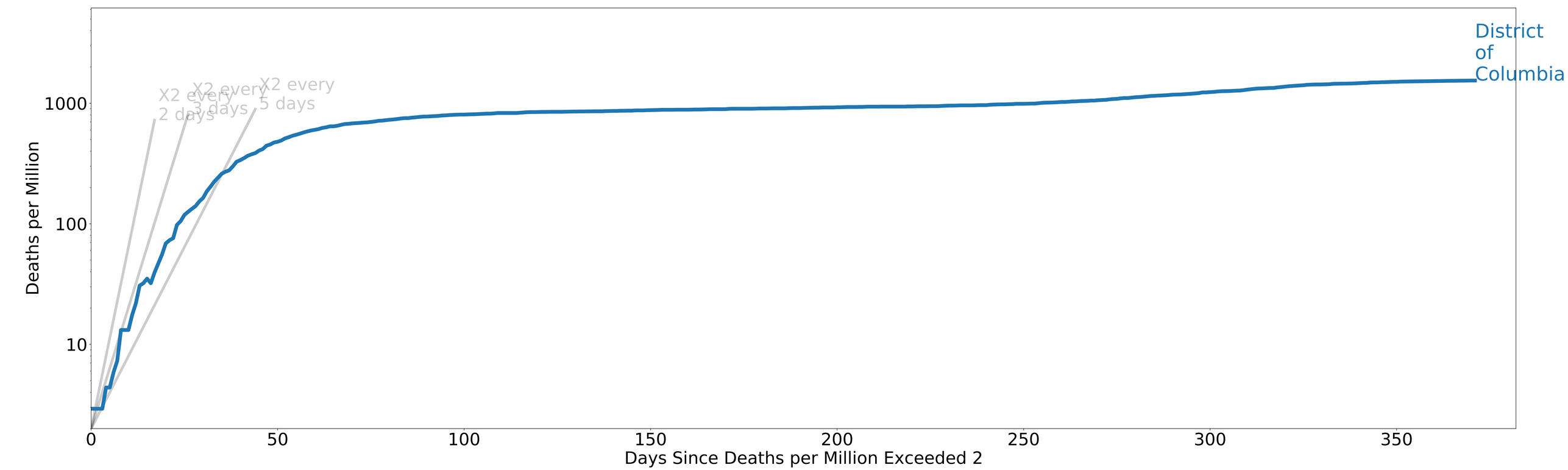

2021-03-28
COVID-19 in Florida

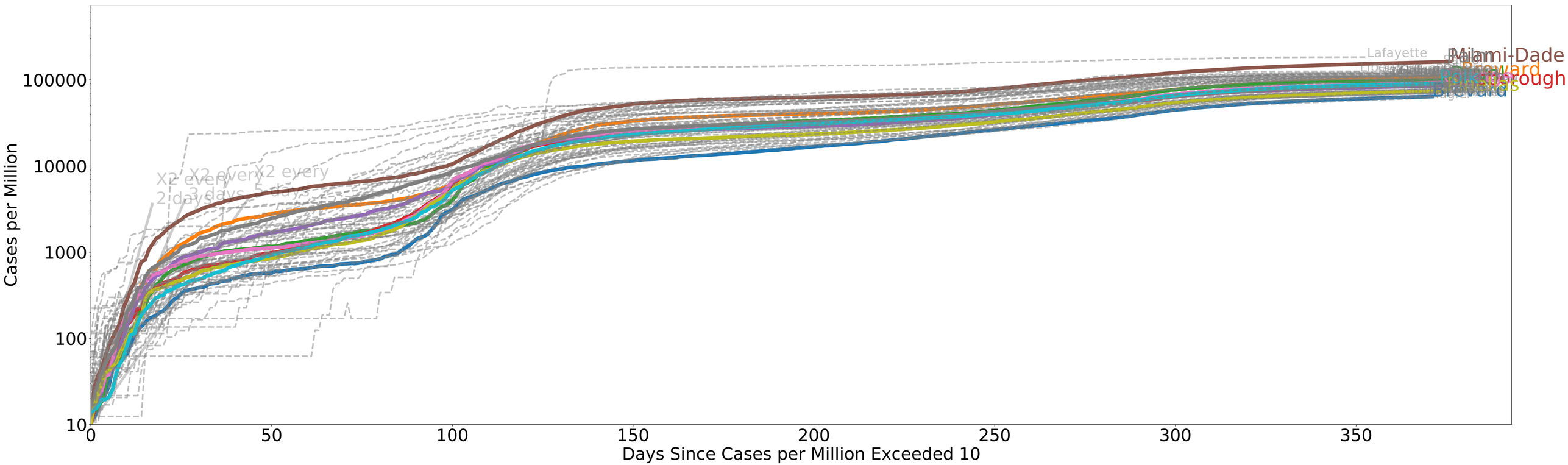

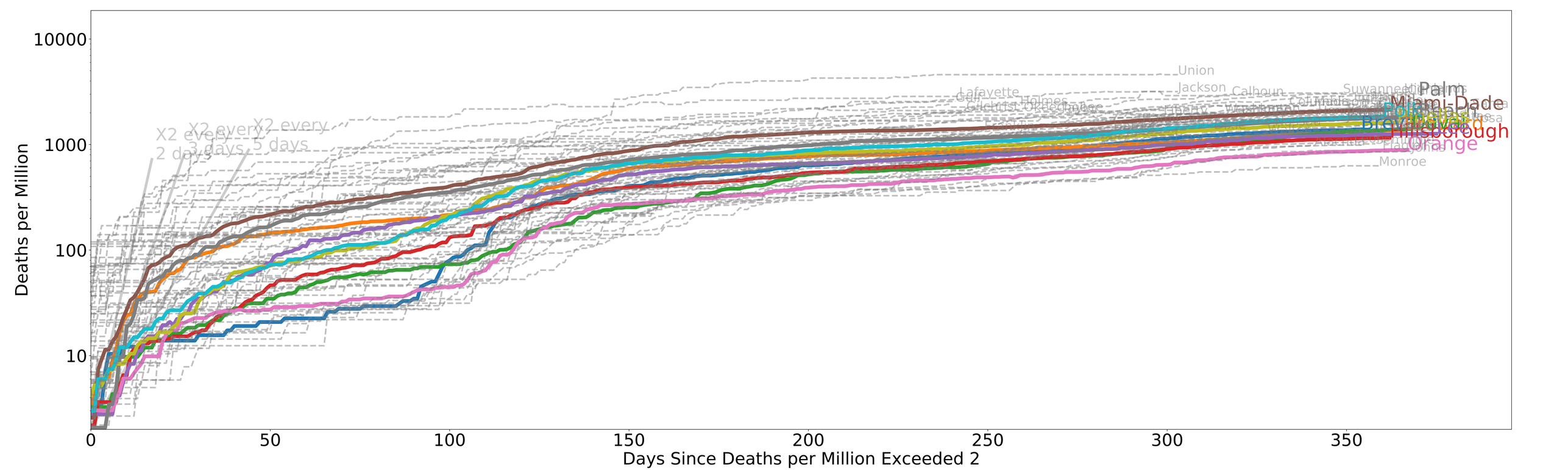

2021-03-28
COVID-19 in Georgia

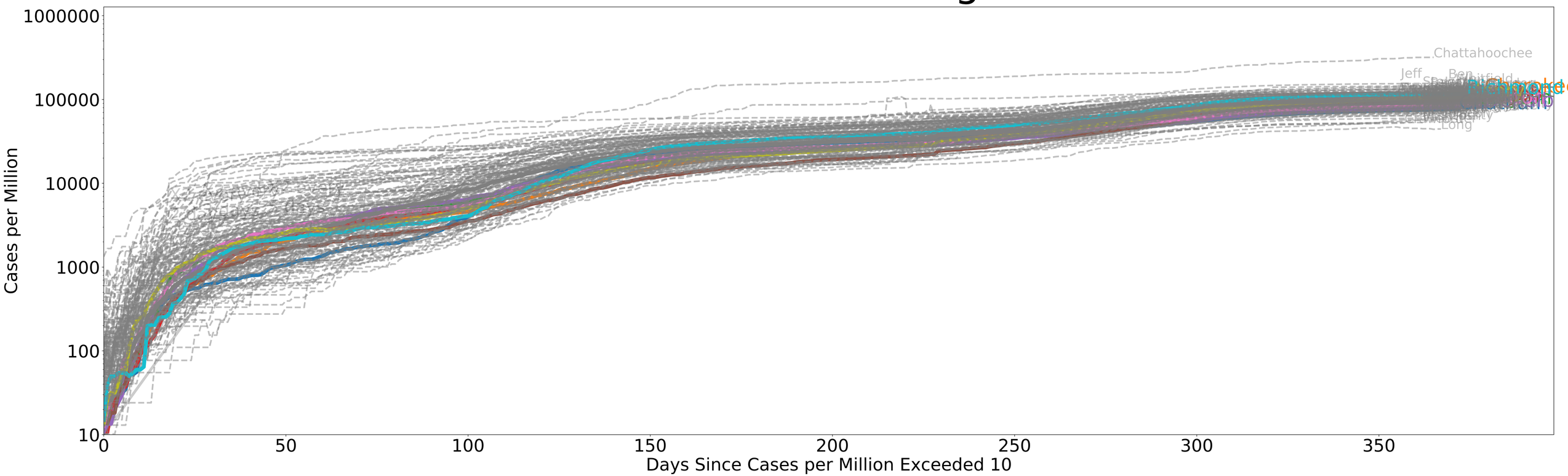

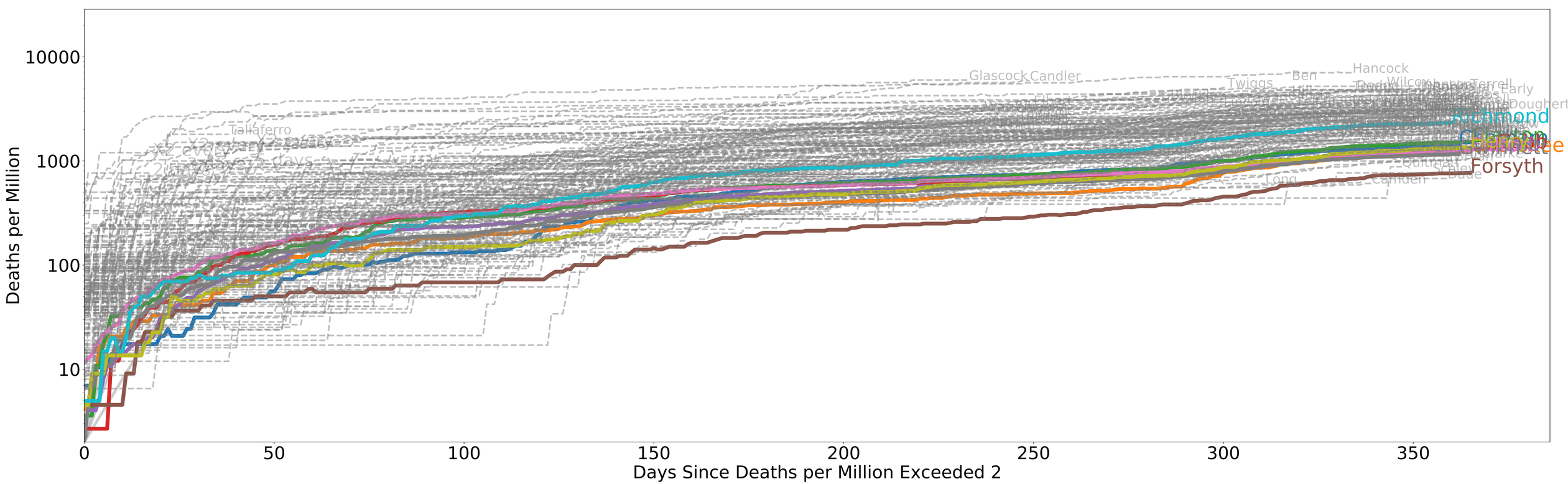

2021-03-28
COVID-19 in Hawaii

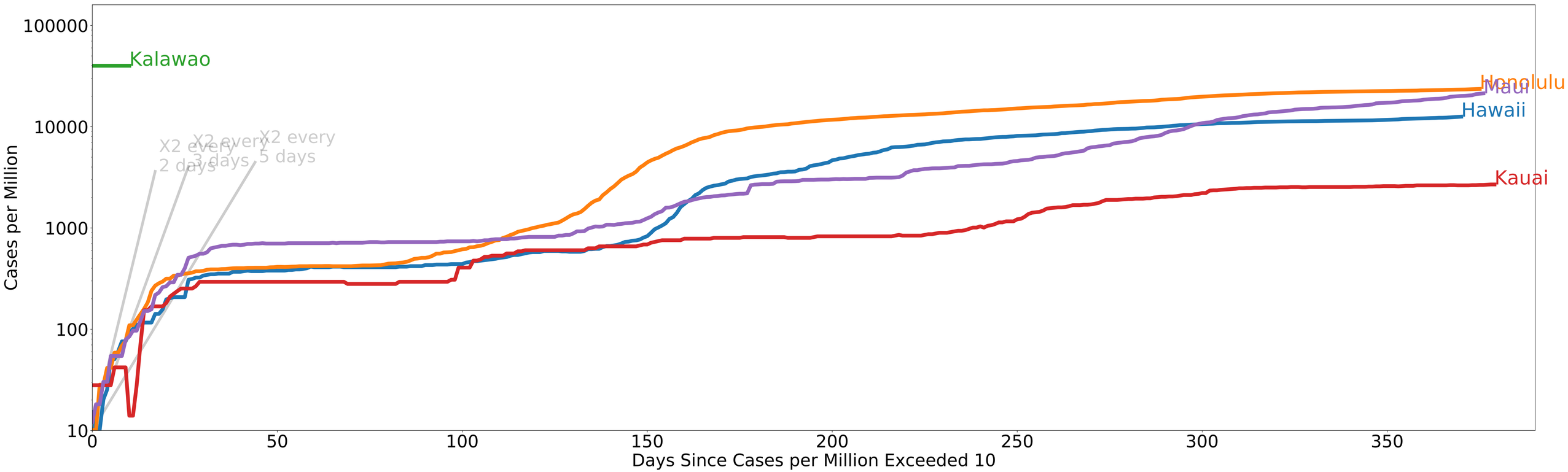

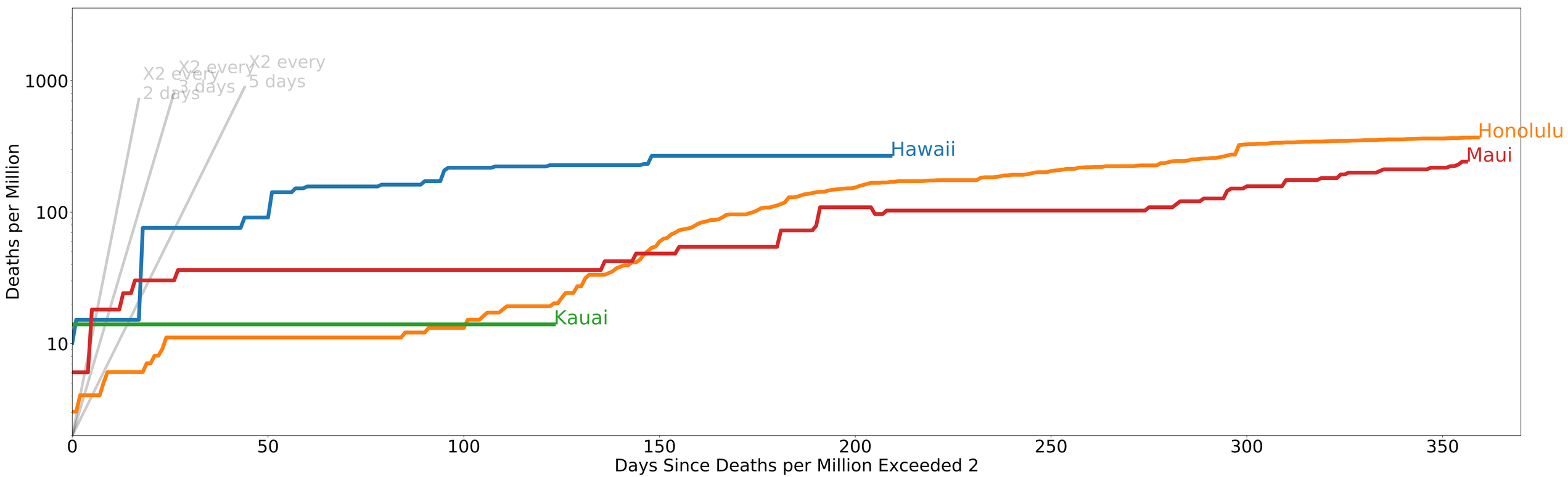

2021-03-28
COVID-19 in Idaho

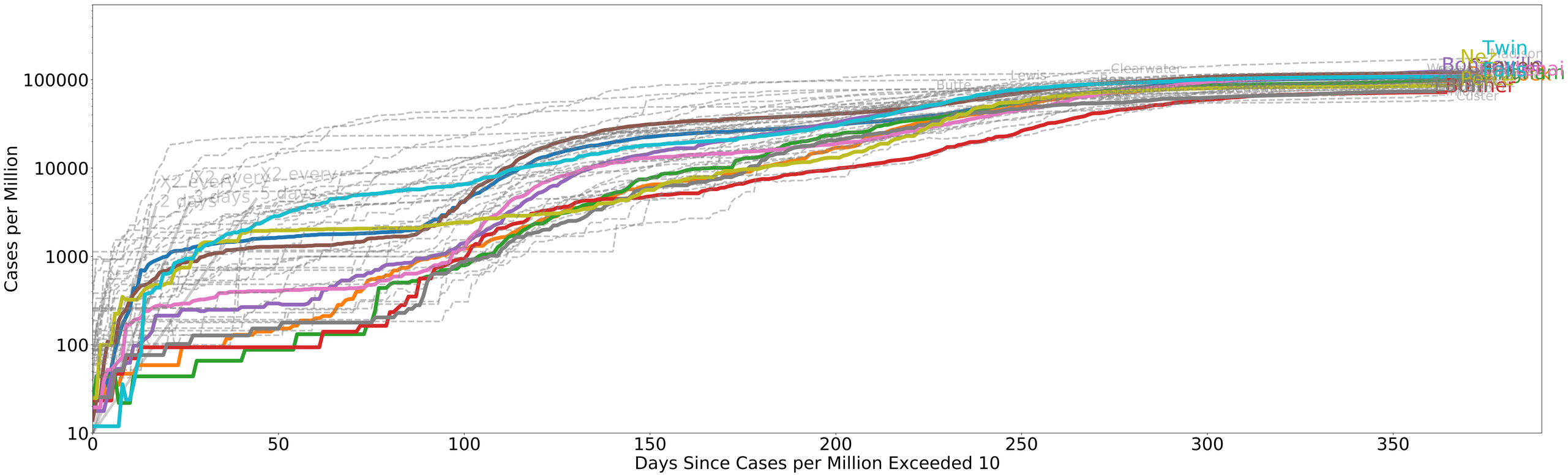

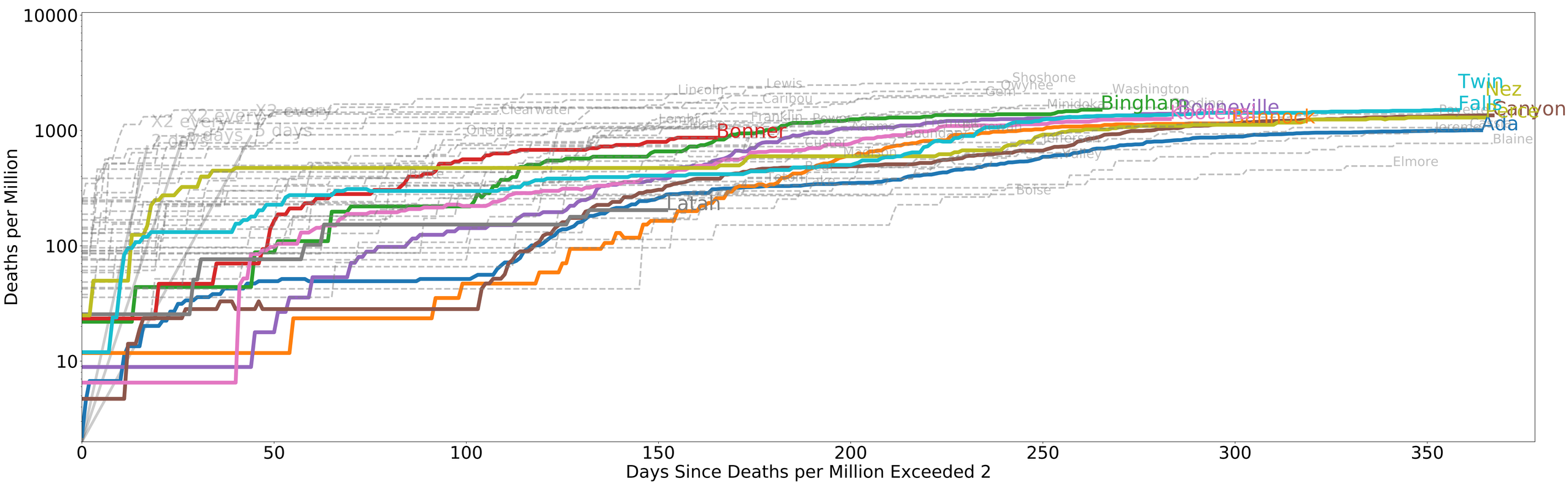

2021-03-28
COVID-19 in Illinois

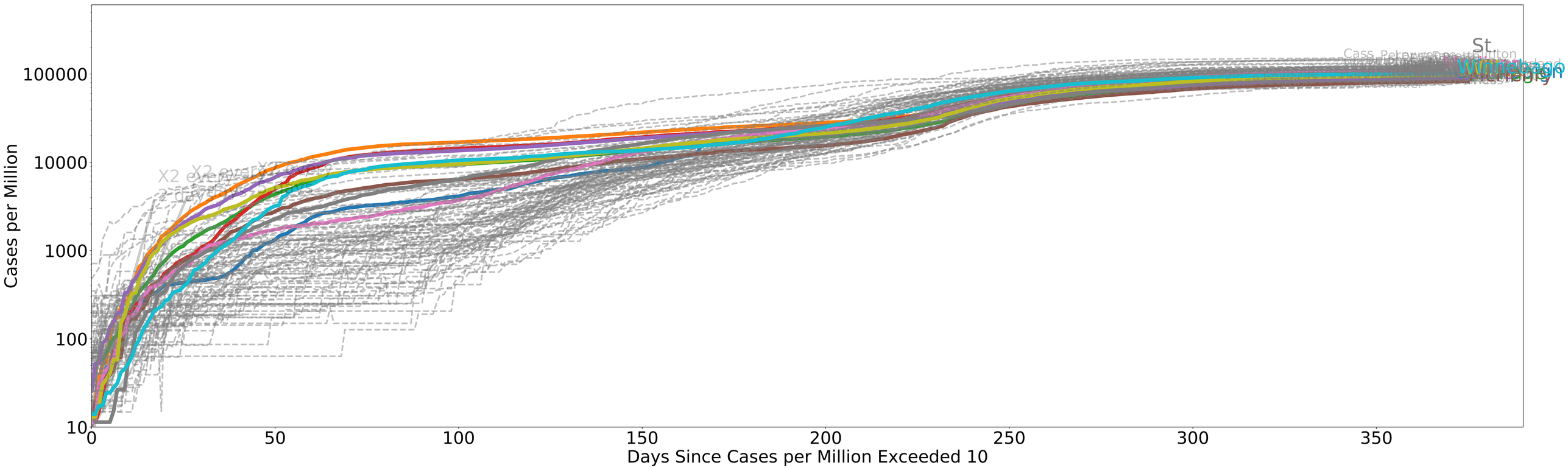

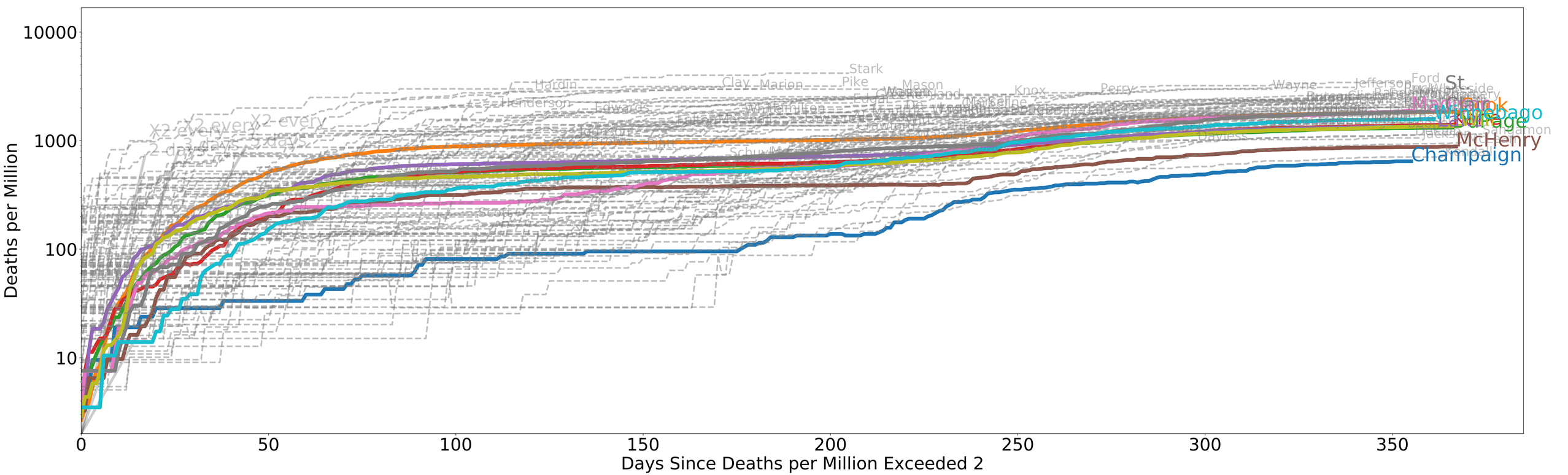

2021-03-28
COVID-19 in Indiana

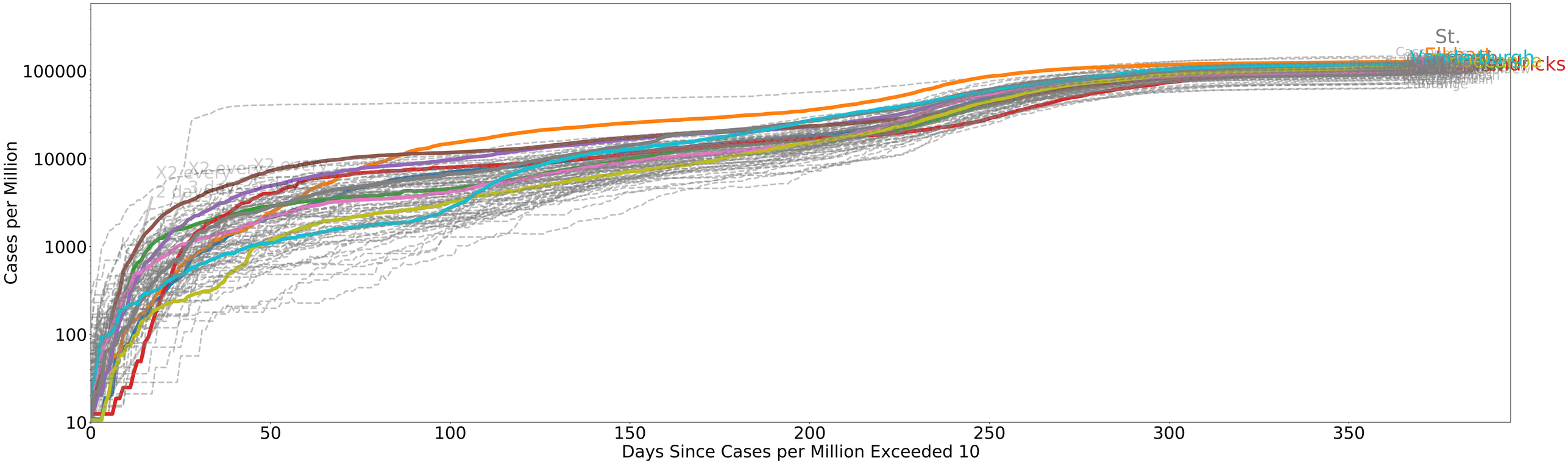

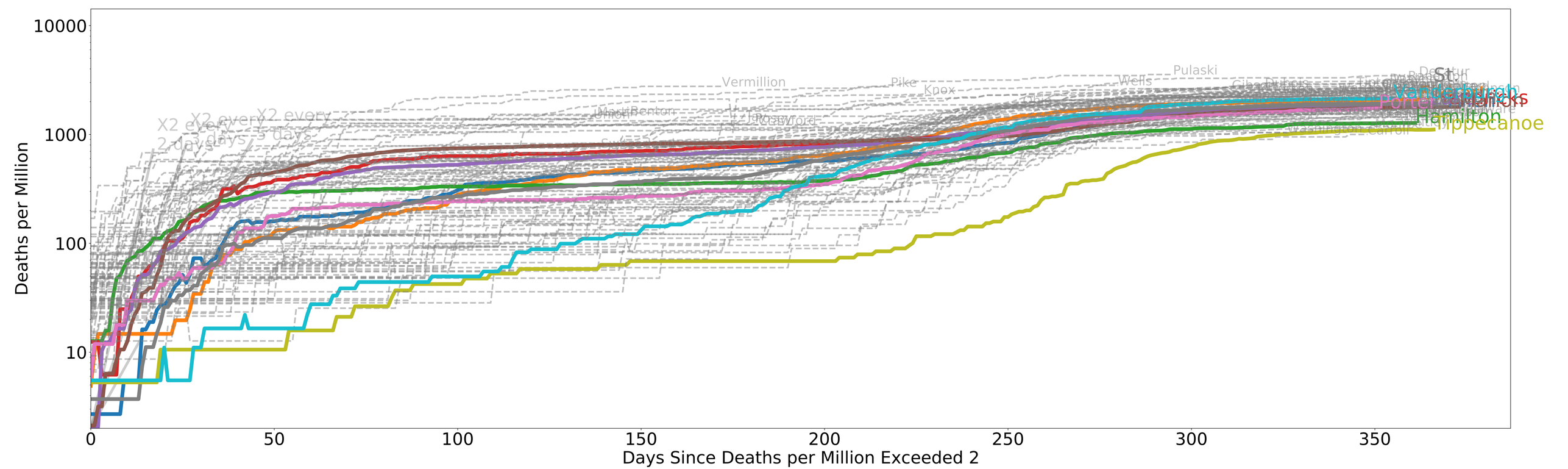

2021-03-28
COVID-19 in Iowa

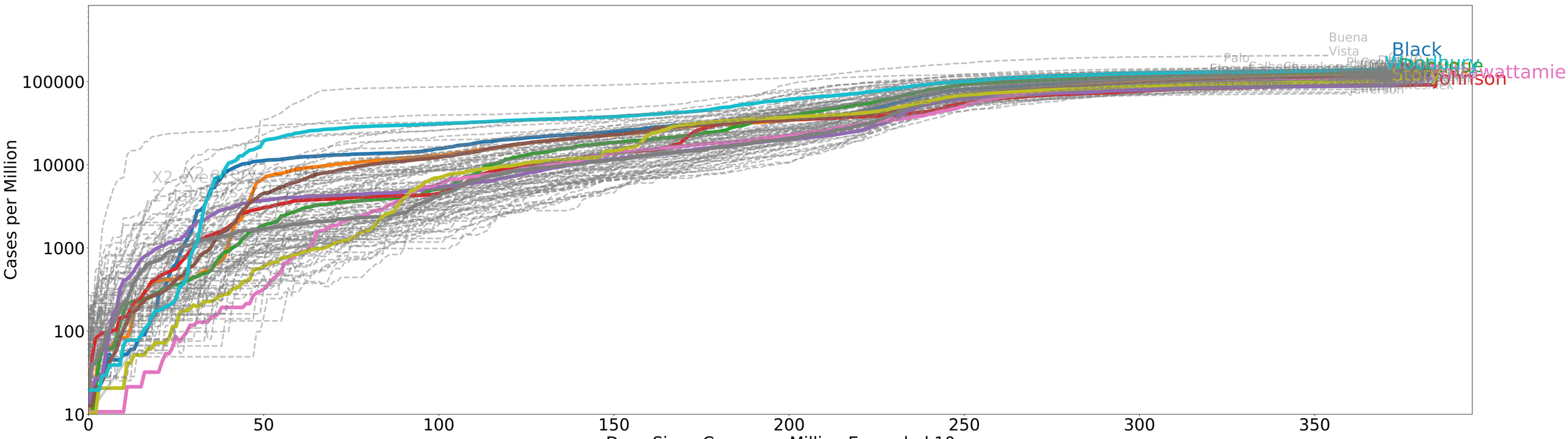

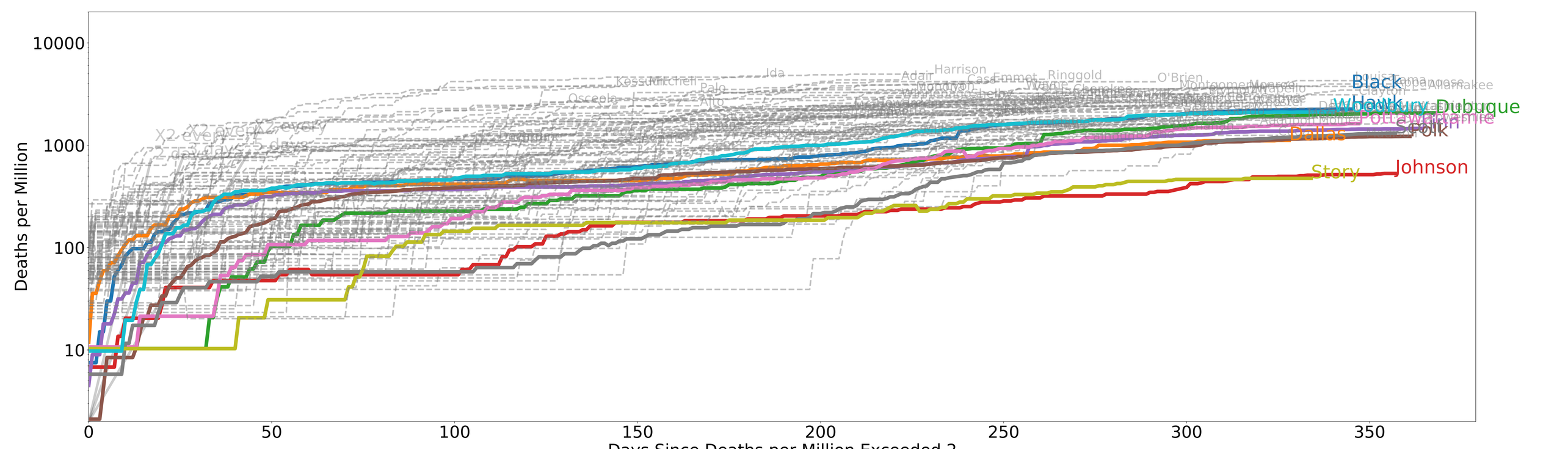

2021-03-28
COVID-19 in Kansas

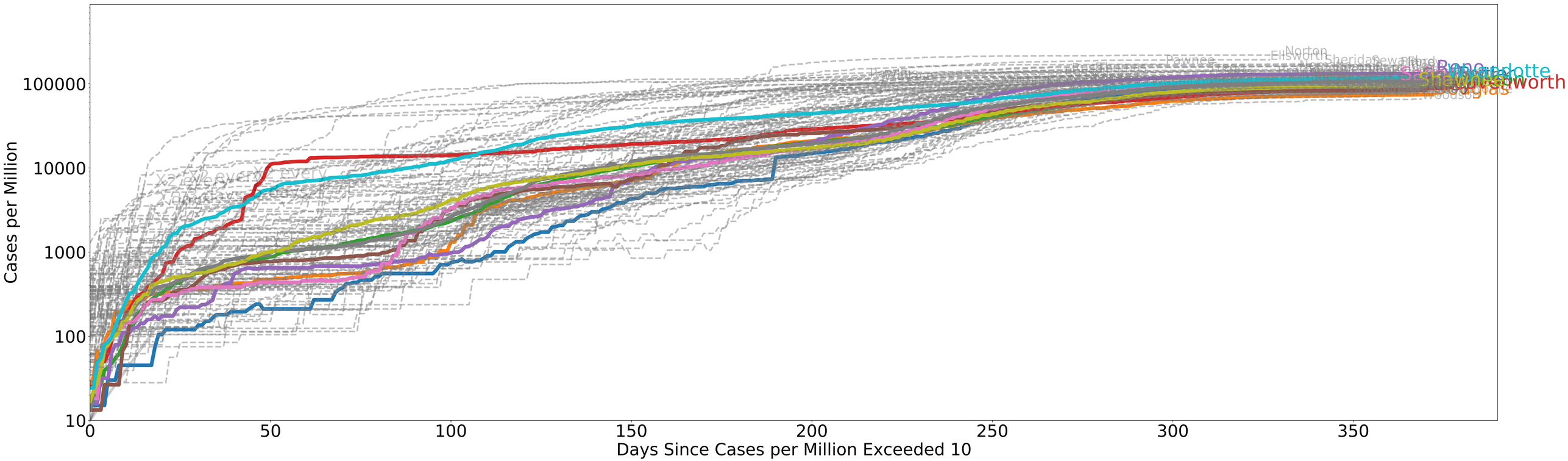

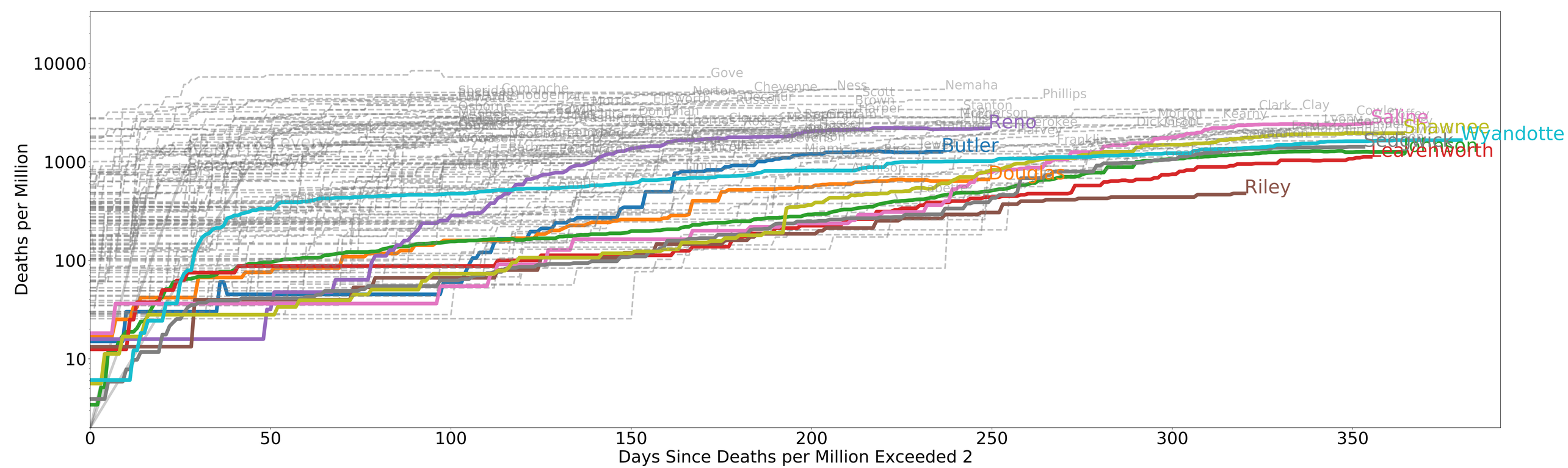

2021-03-28
COVID-19 in Kentucky

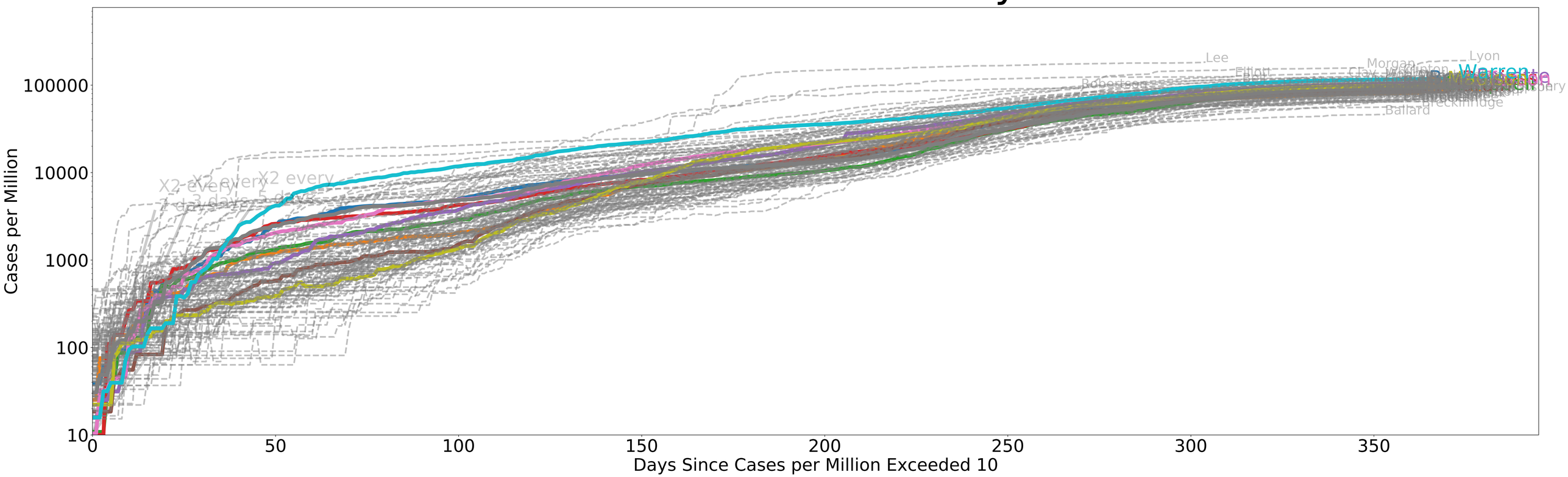

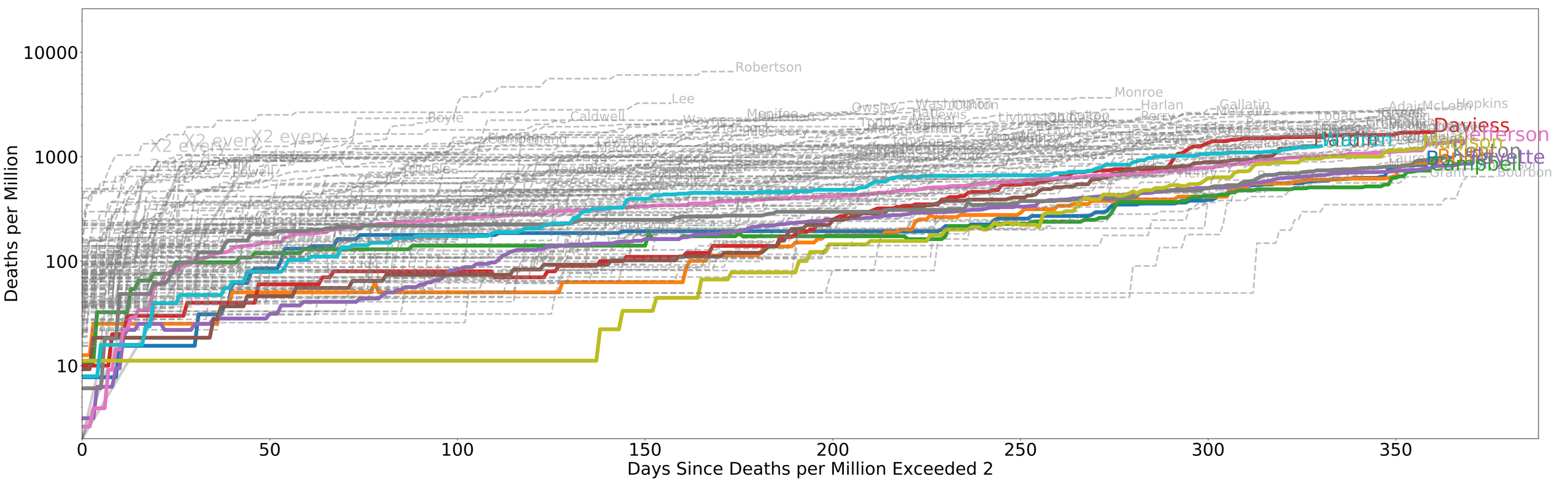

2021-03-28
COVID-19 in Louisiana

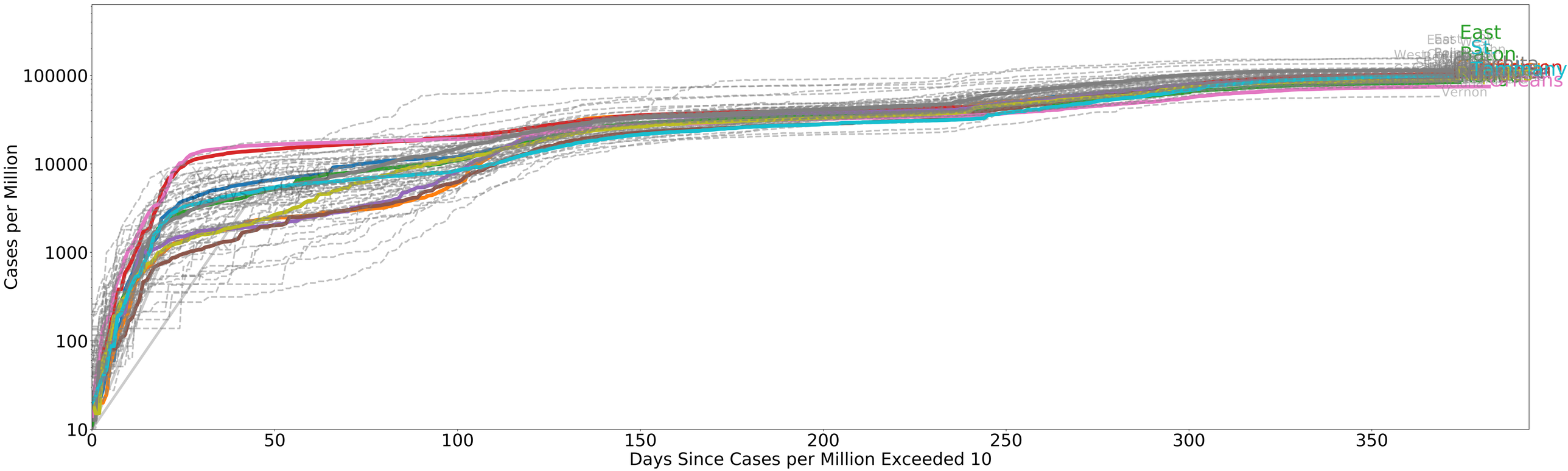

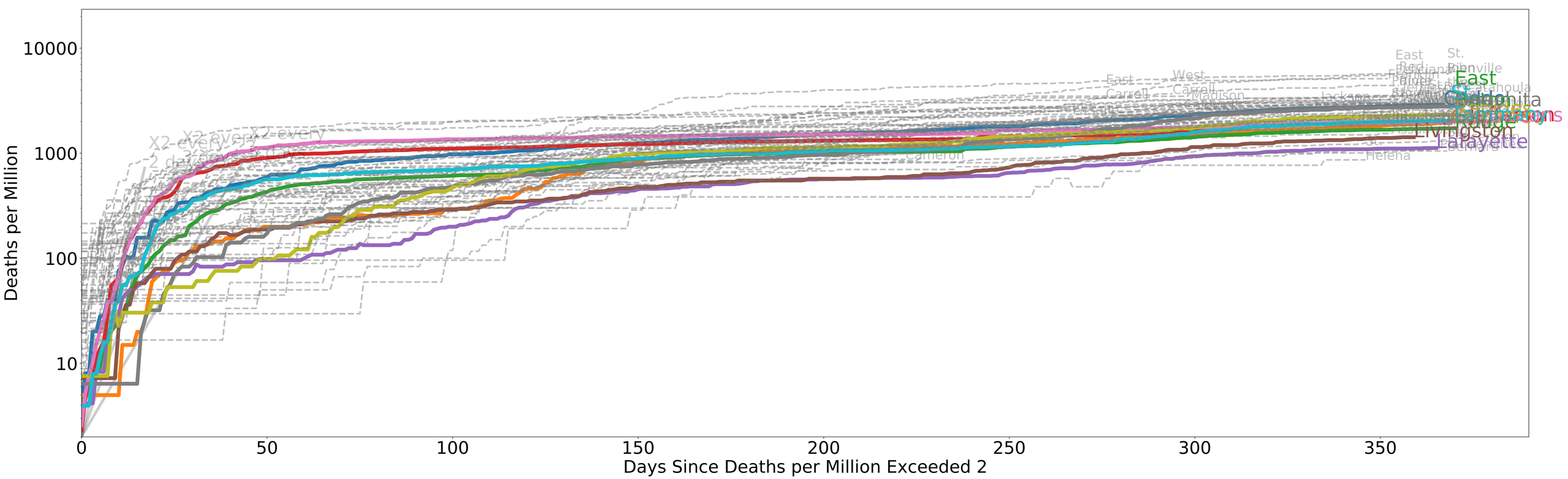

2021-03-28
COVID-19 in Maine

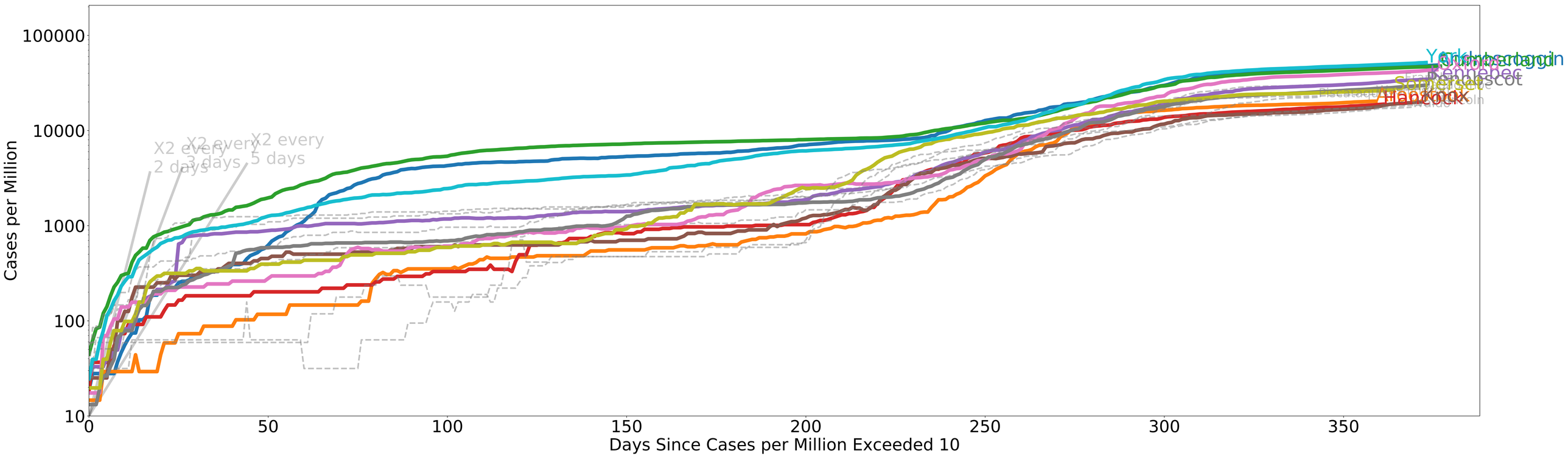

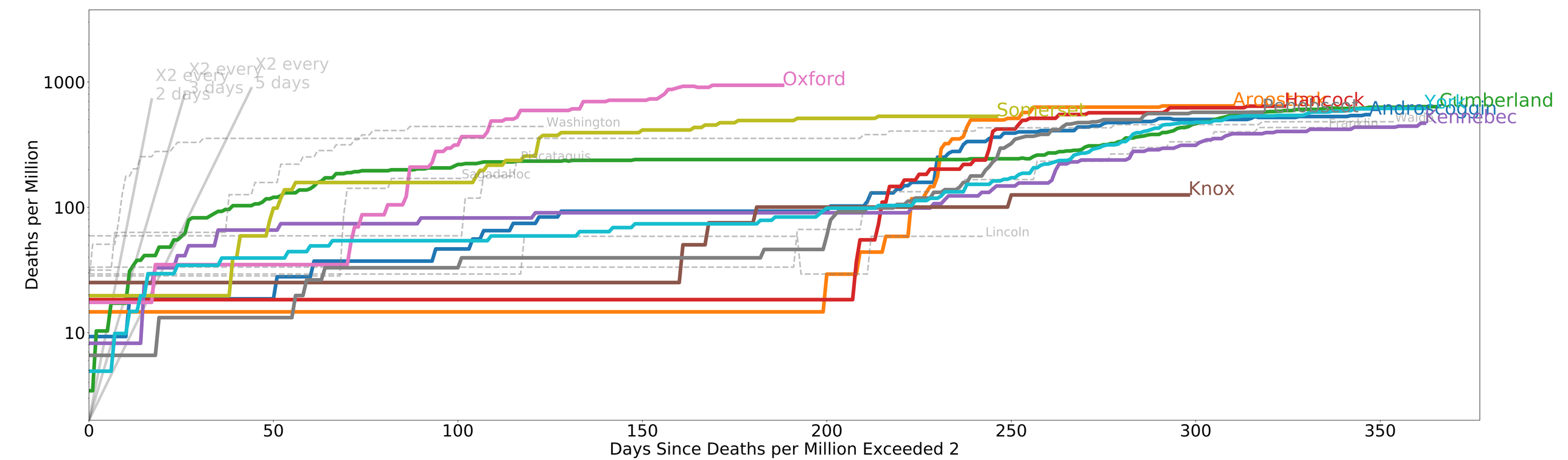

2021-03-28
COVID-19 in Maryland

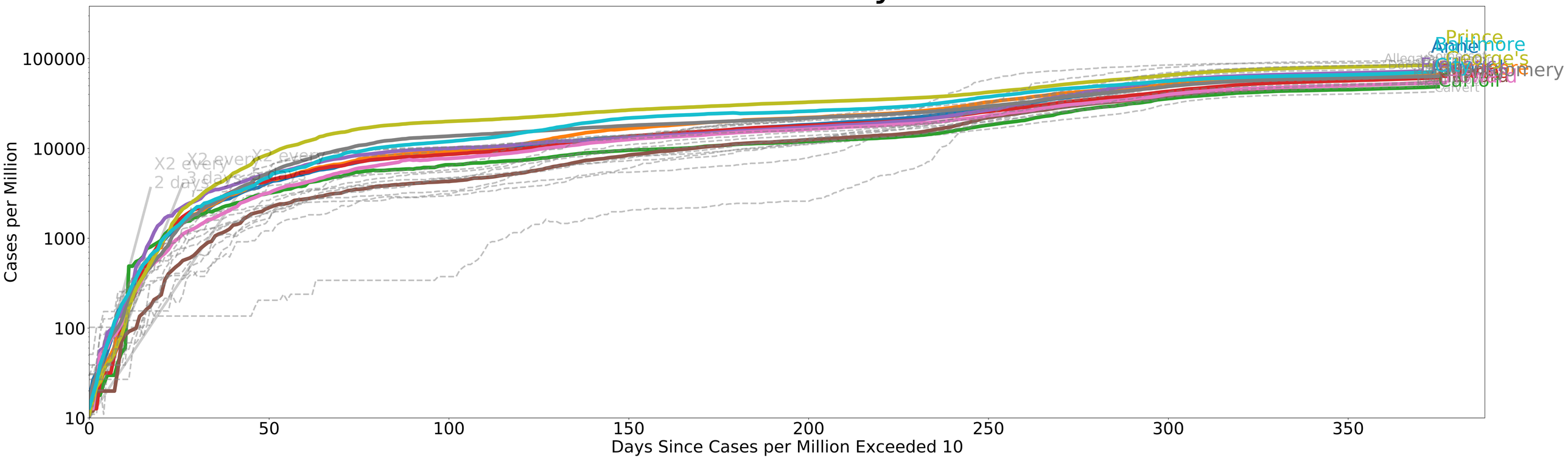

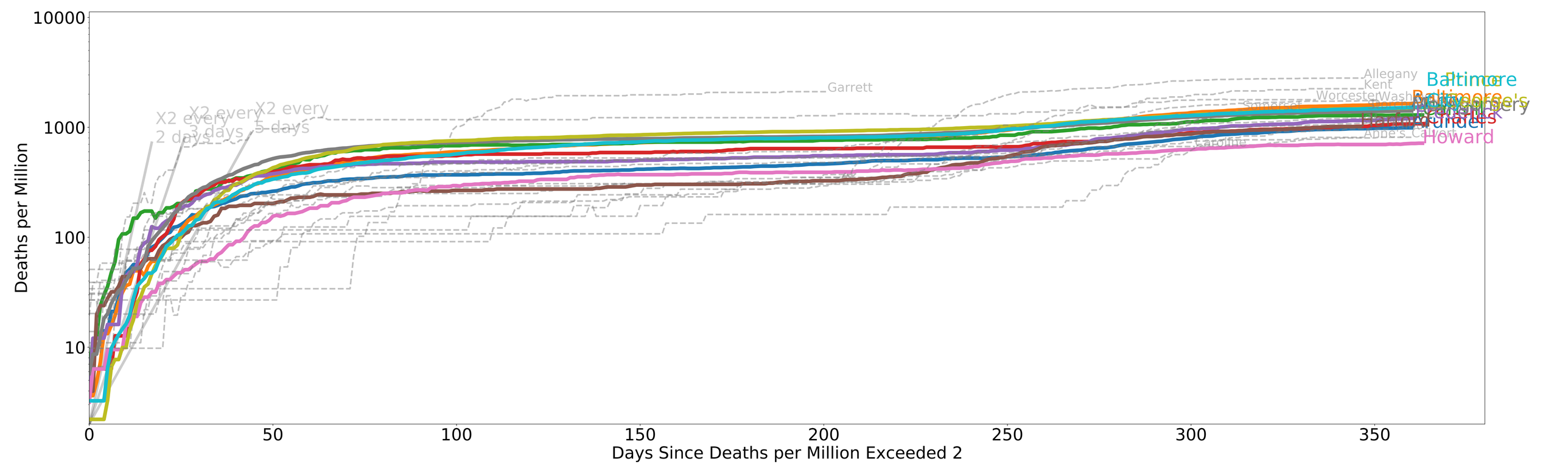

2021-03-28
COVID-19 in Massachusetts

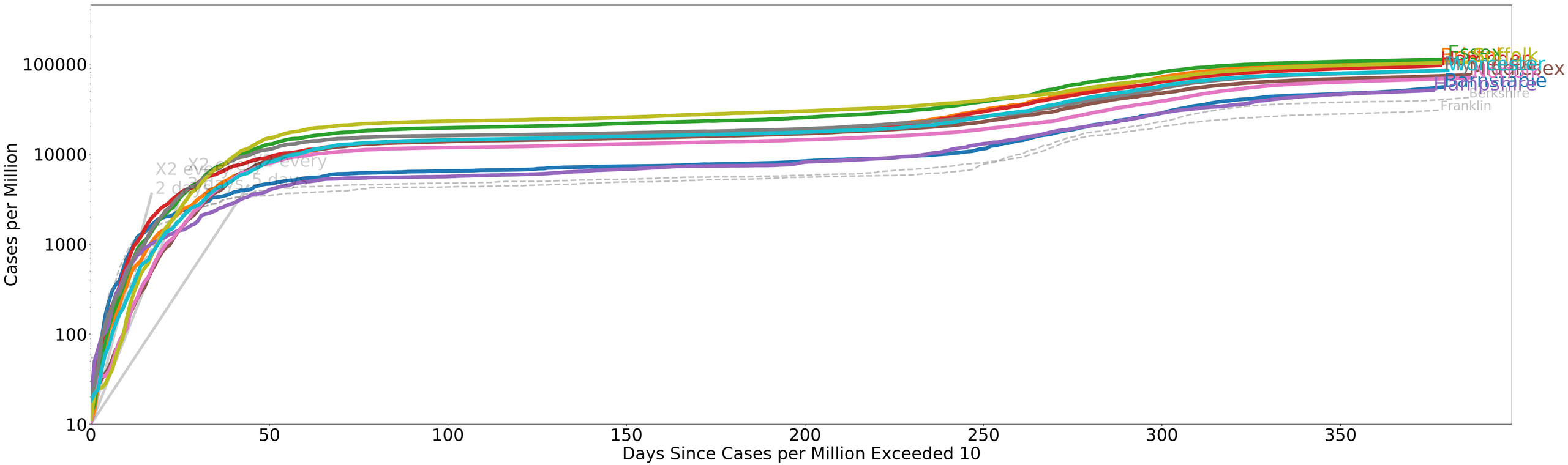

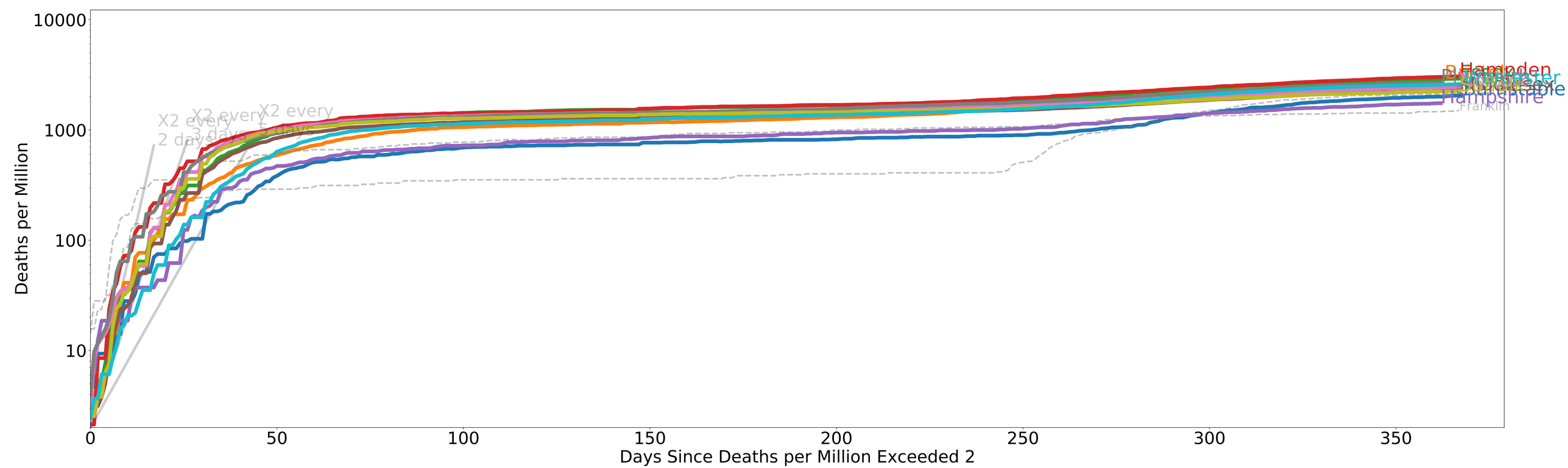

2021-03-28
COVID-19 in Michigan

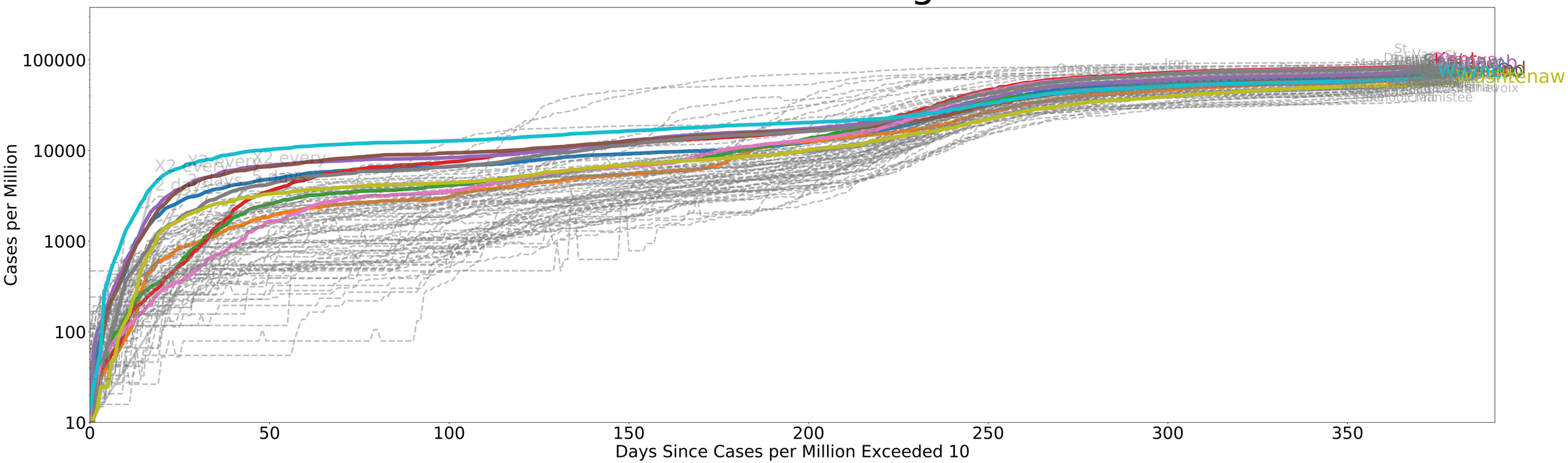

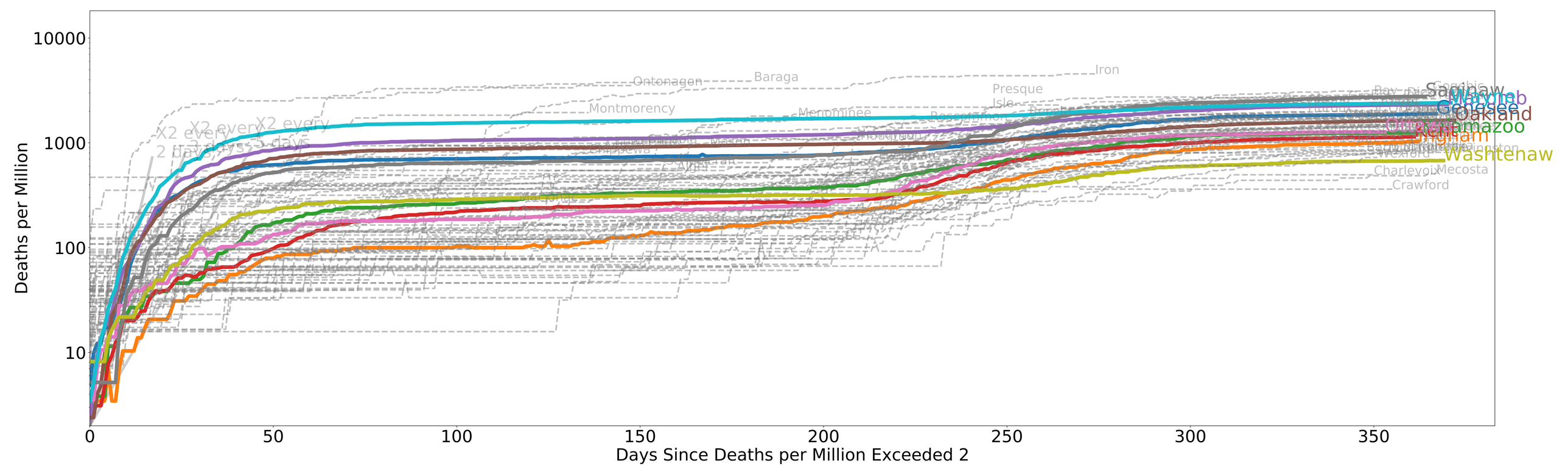

2021-03-28
COVID-19 in Minnesota

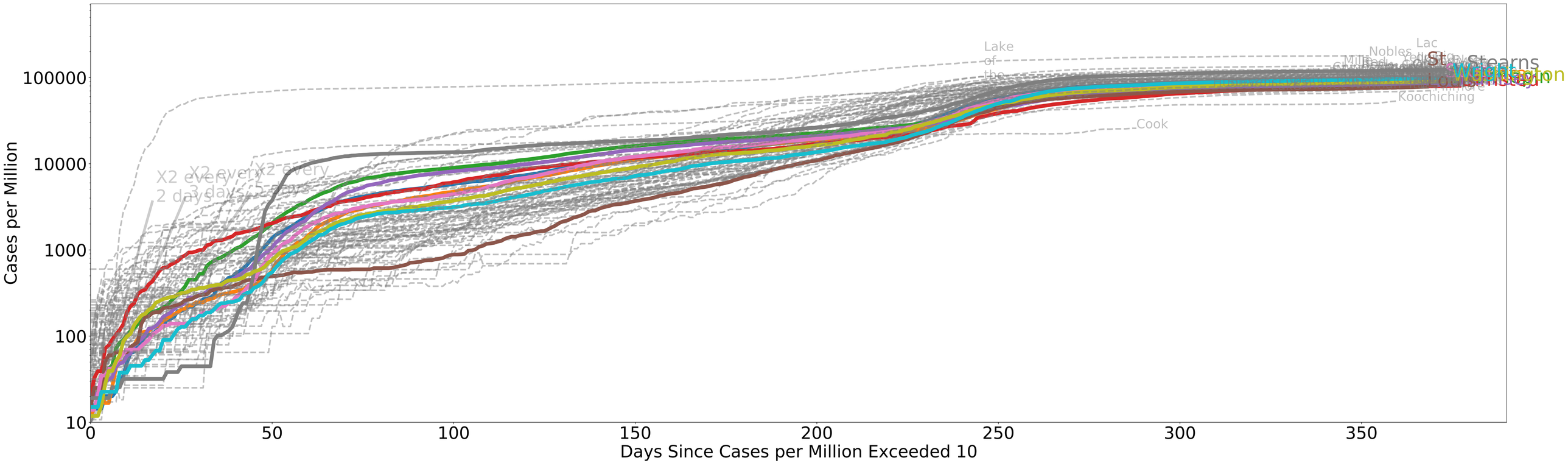

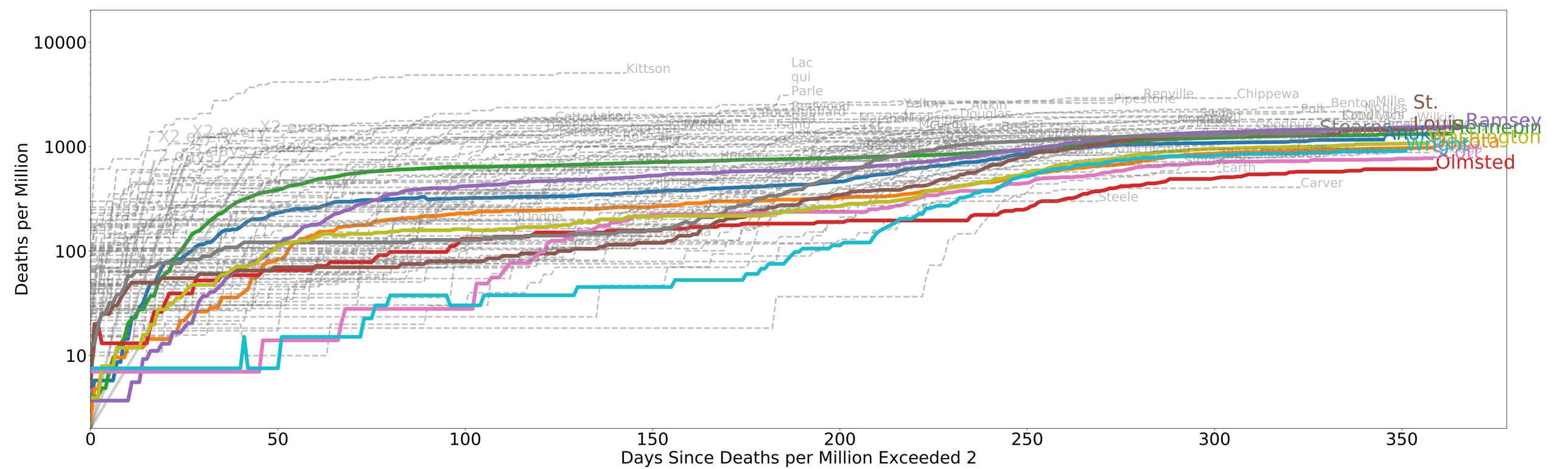

2021-03-28
COVID-19 in Mississippi

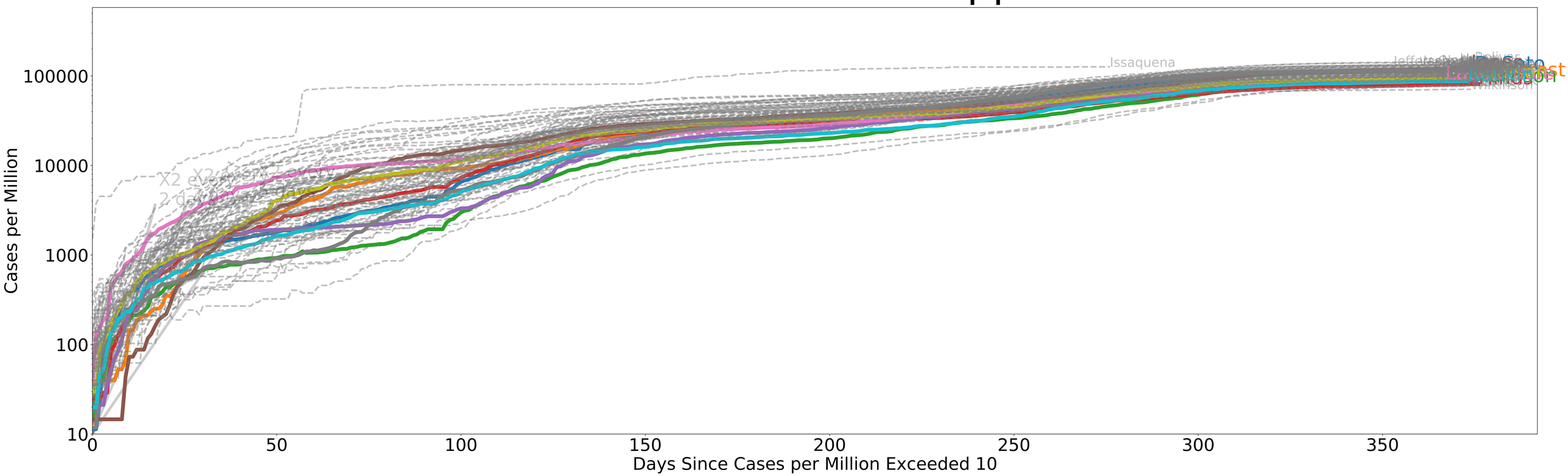

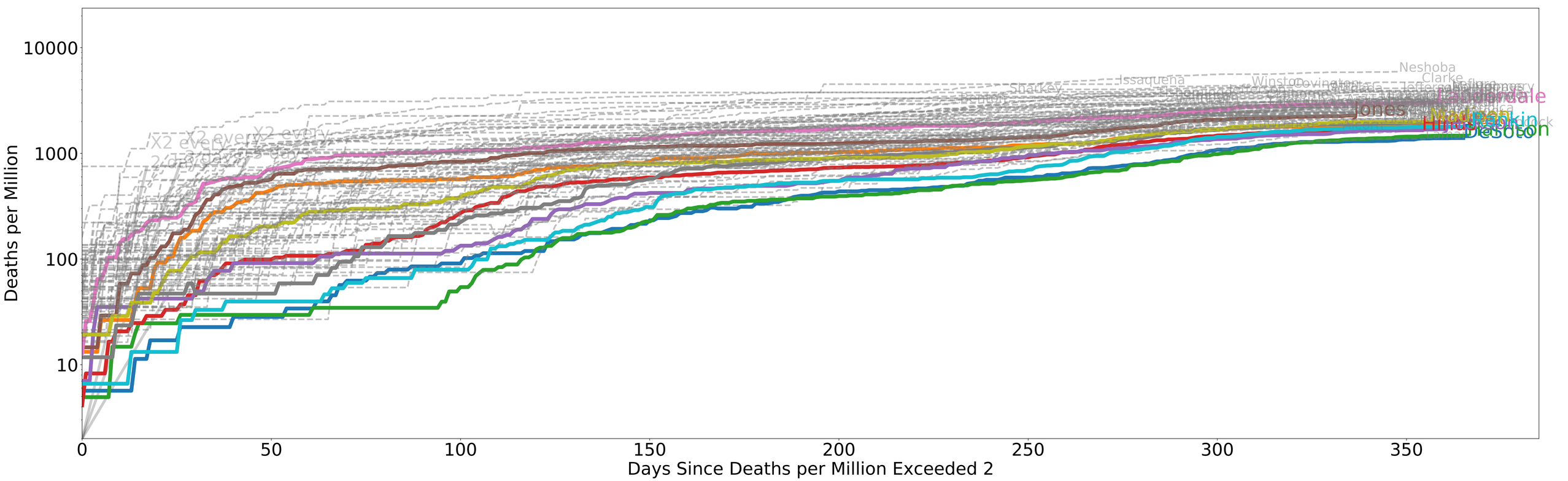

2021-03-28
COVID-19 in Missouri

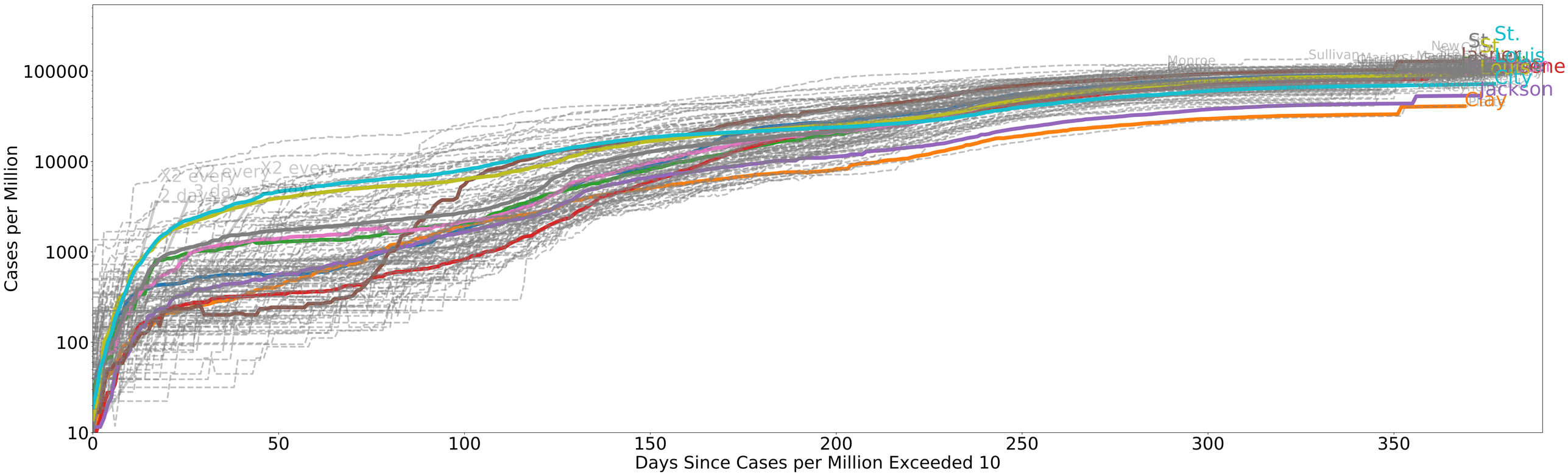

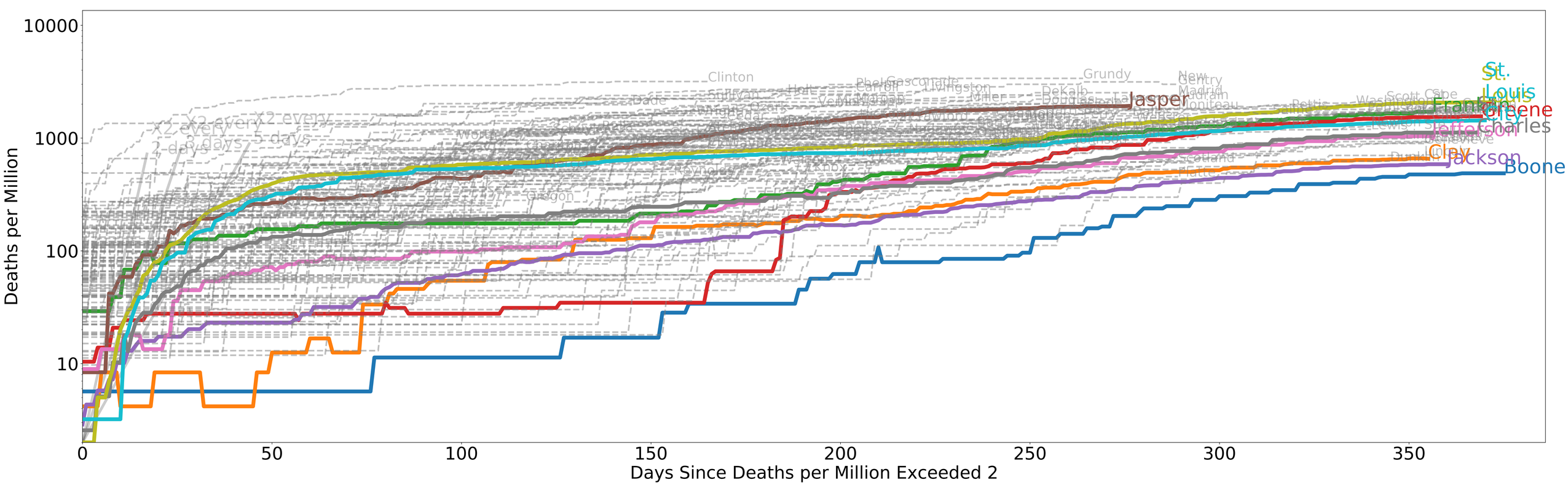

2021-03-28
COVID-19 in Montana

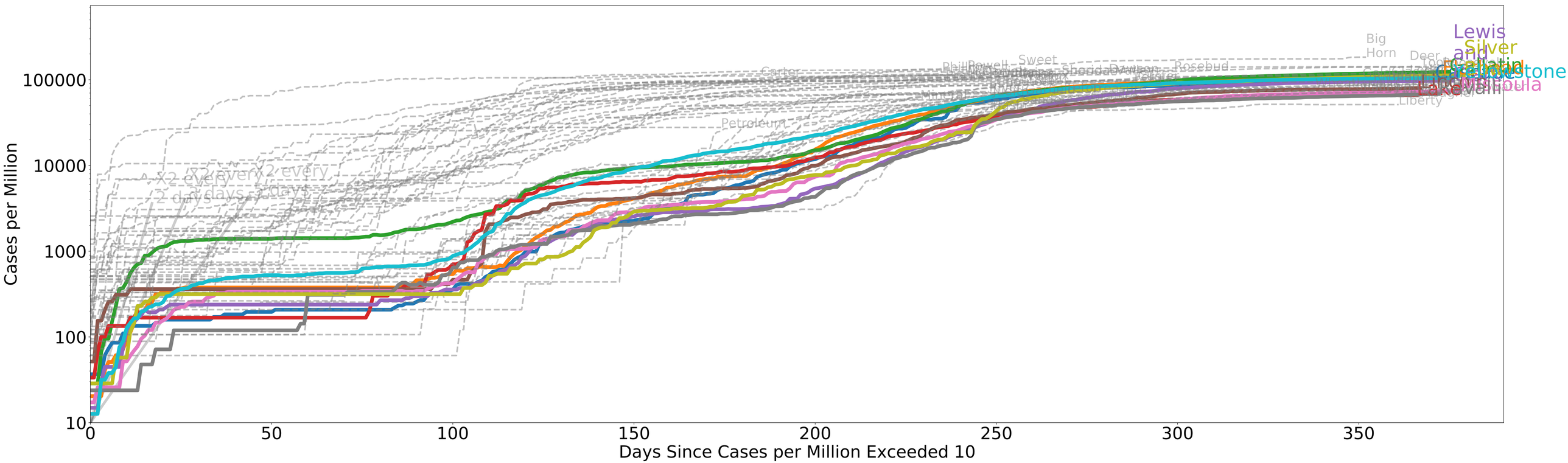

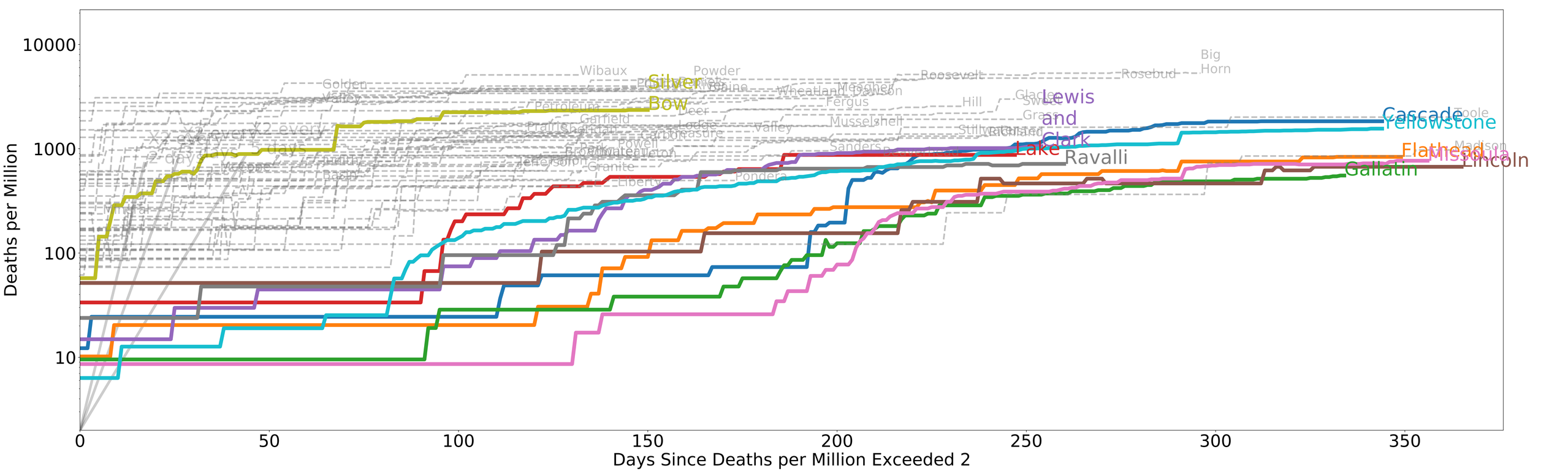

2021-03-28
COVID-19 in Nebraska

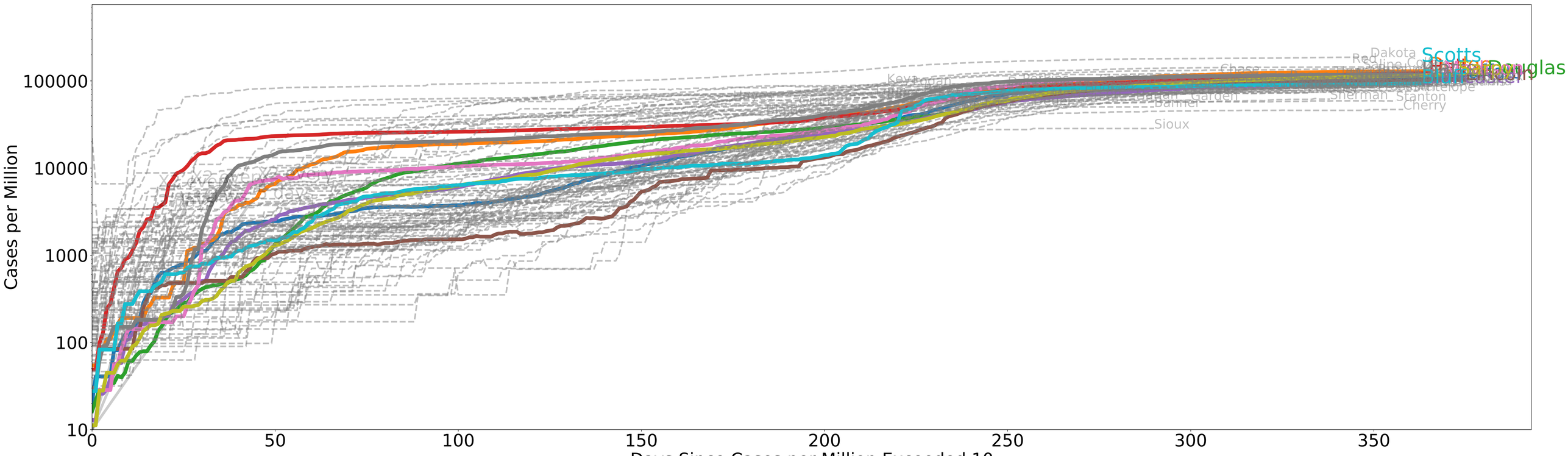

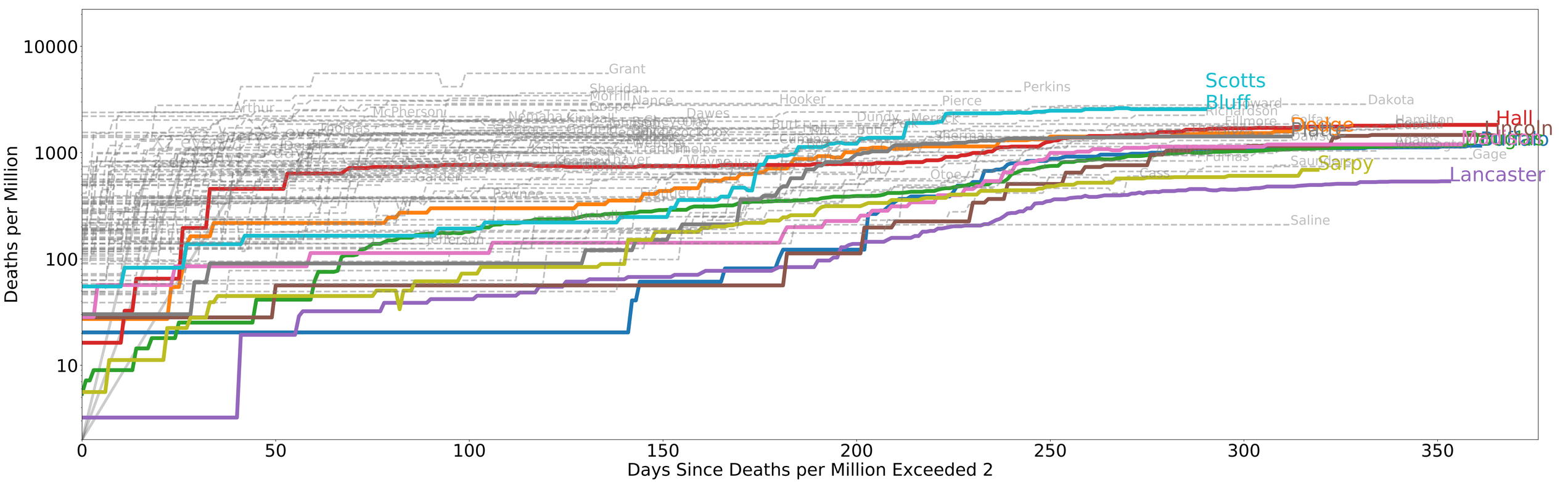

2021-03-28
COVID-19 in Nevada

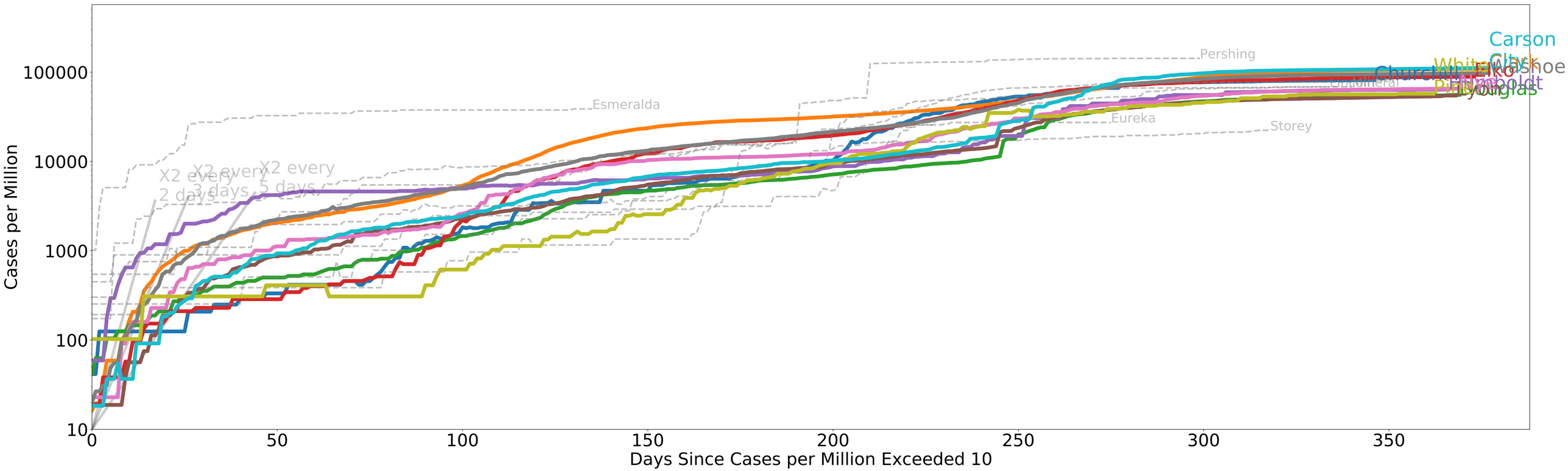

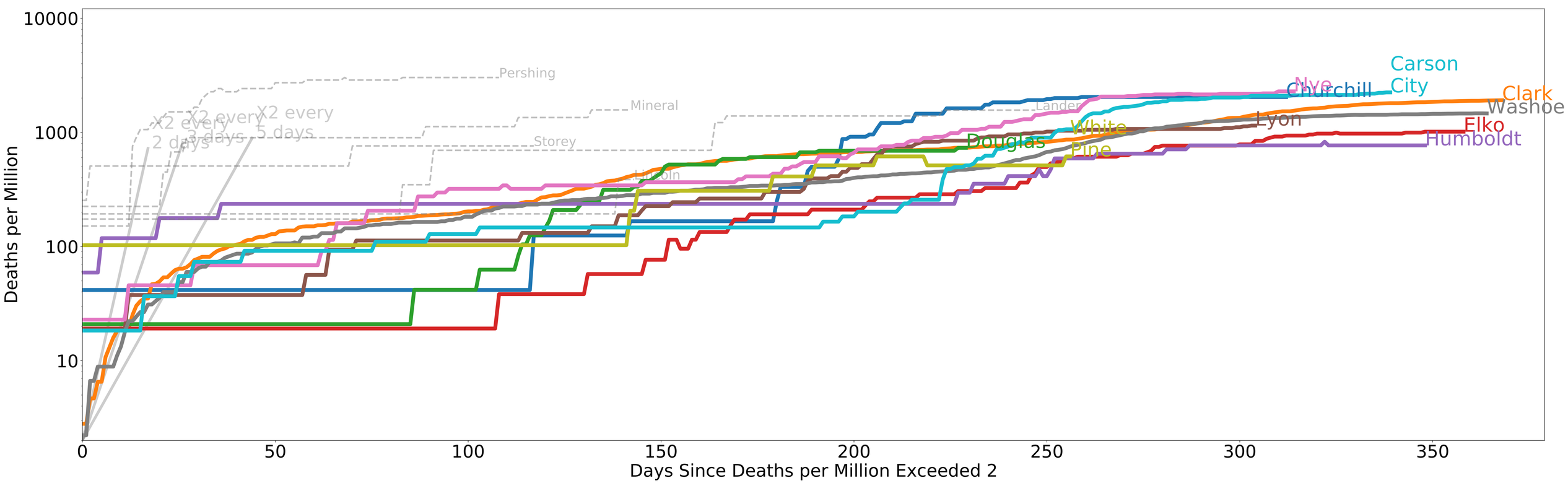

2021-03-28
COVID-19 in New Hampshire

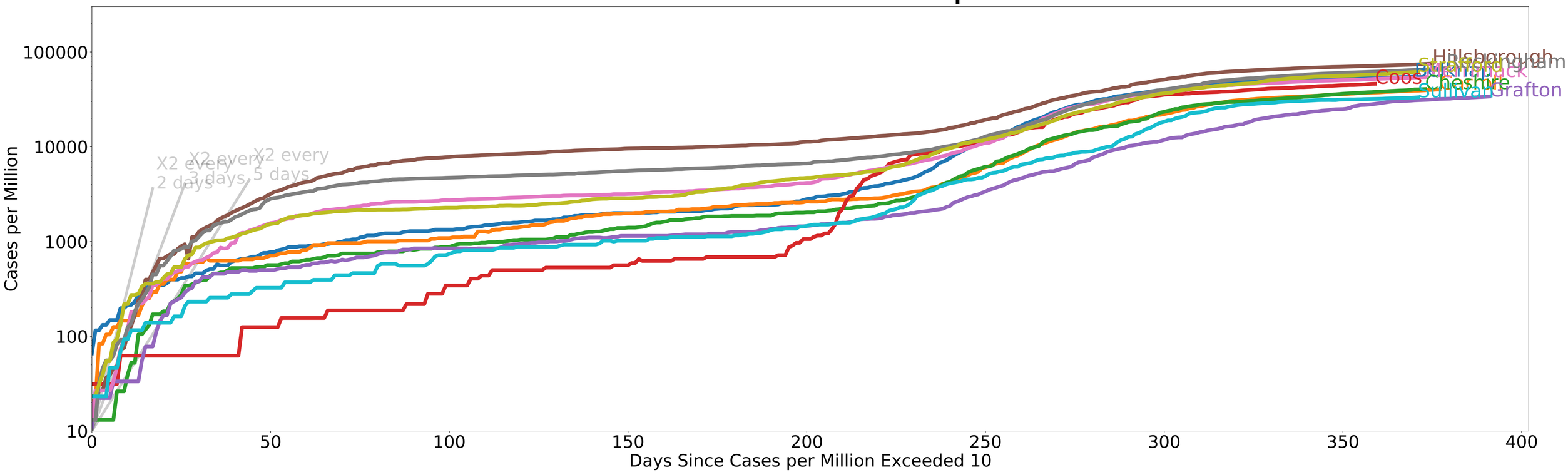

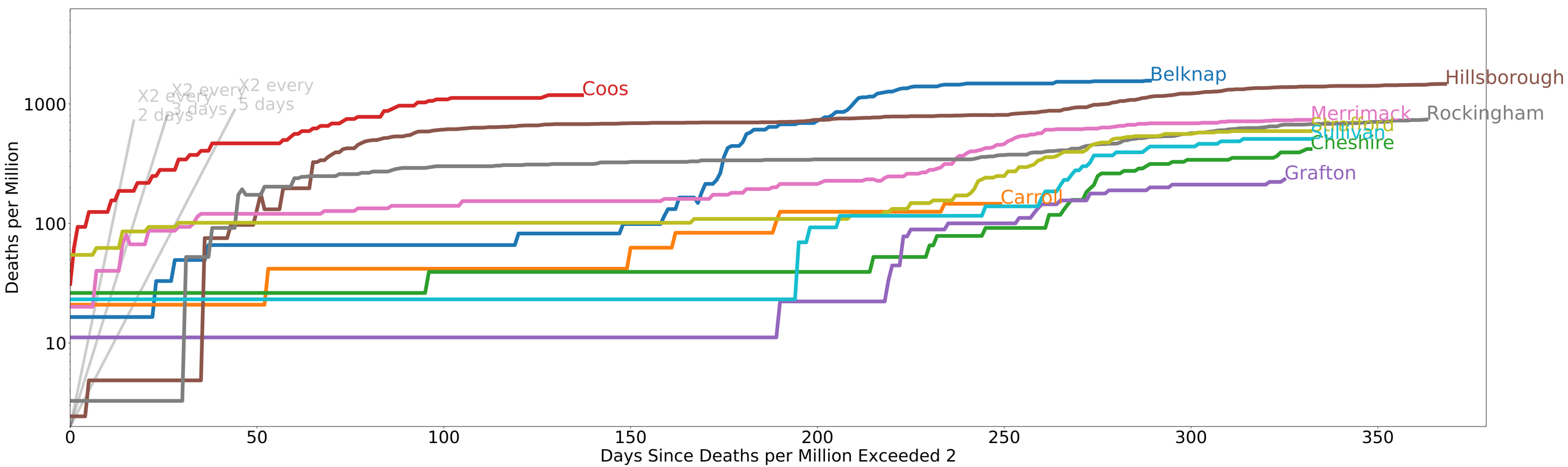

2021-03-28
COVID-19 in New Jersey

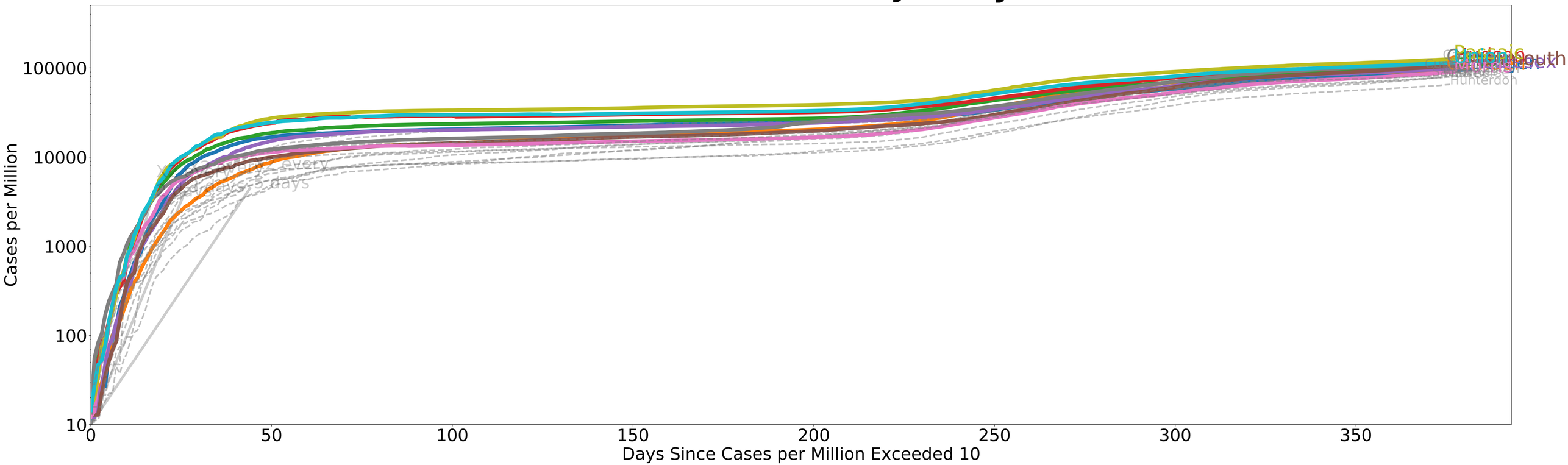

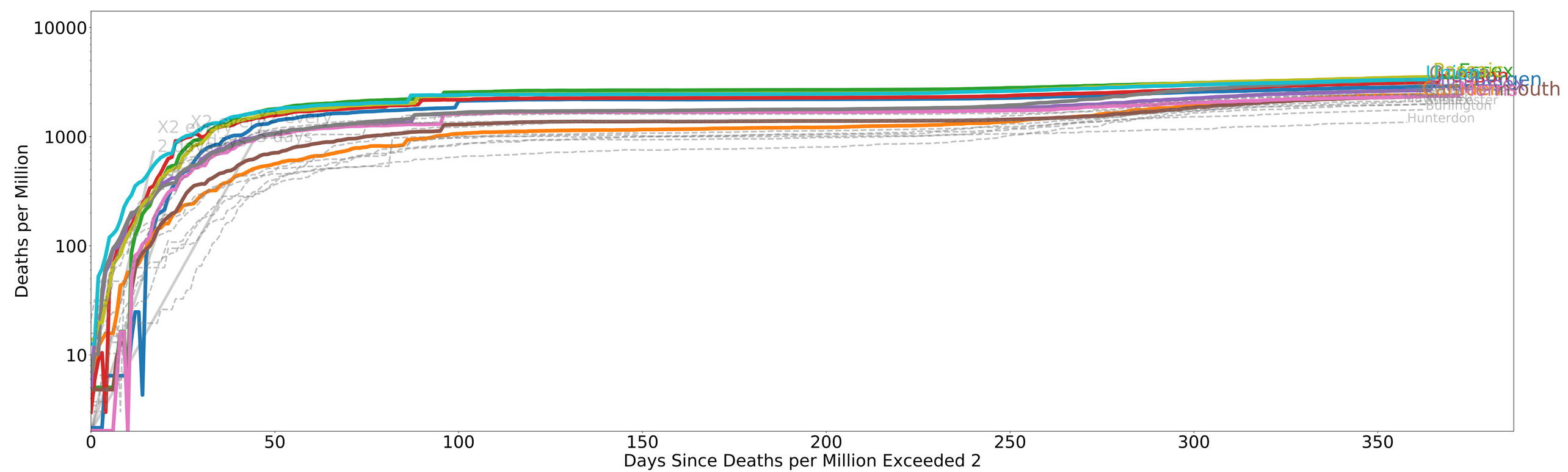

2021-03-28
COVID-19 in New Mexico

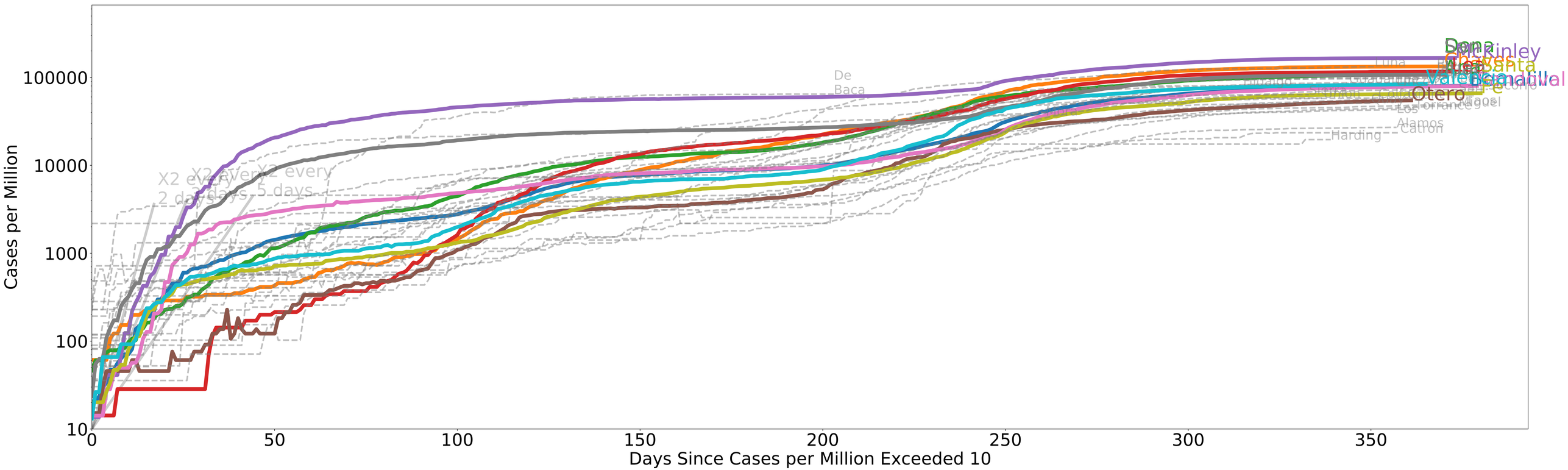

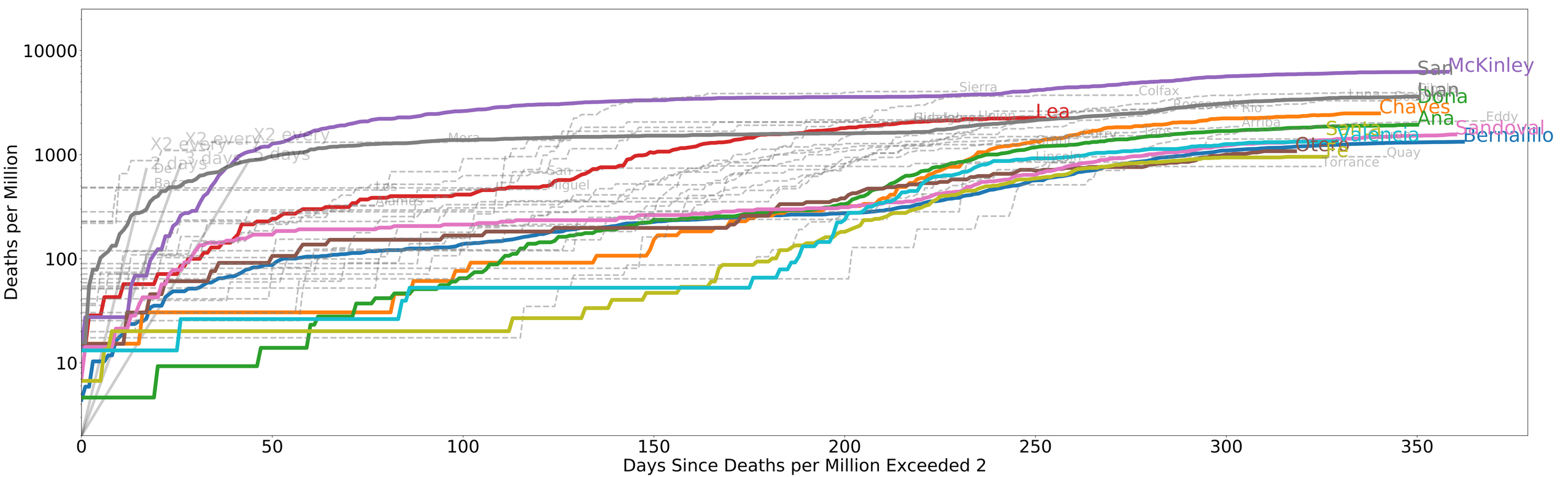

2021-03-28
COVID-19 in New York

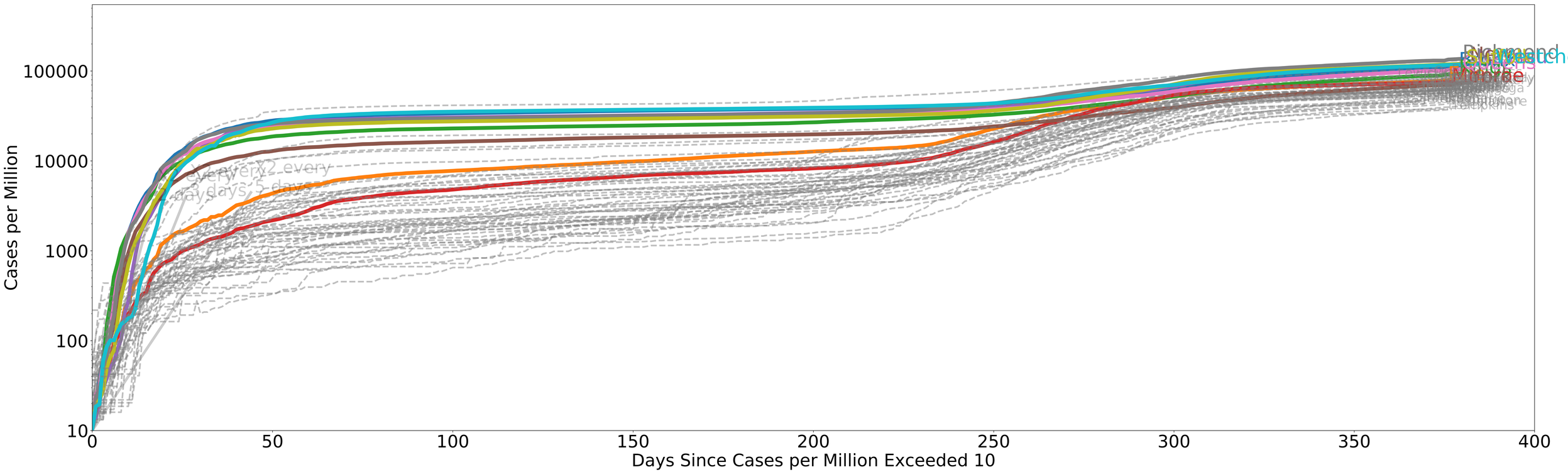

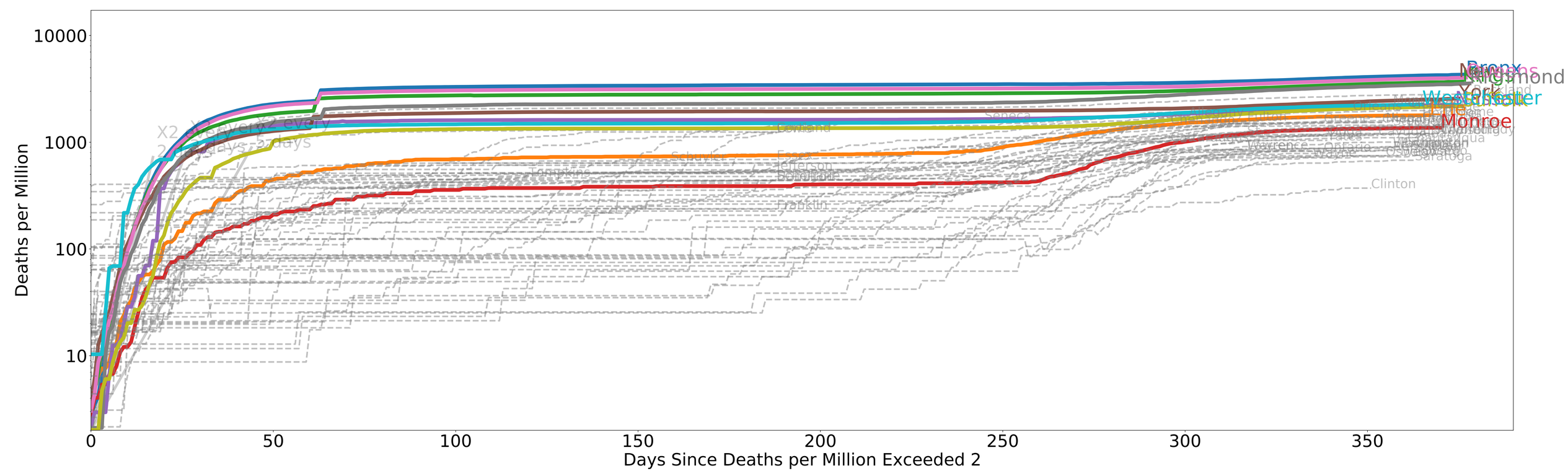

2021-03-28
COVID-19 in North Carolina

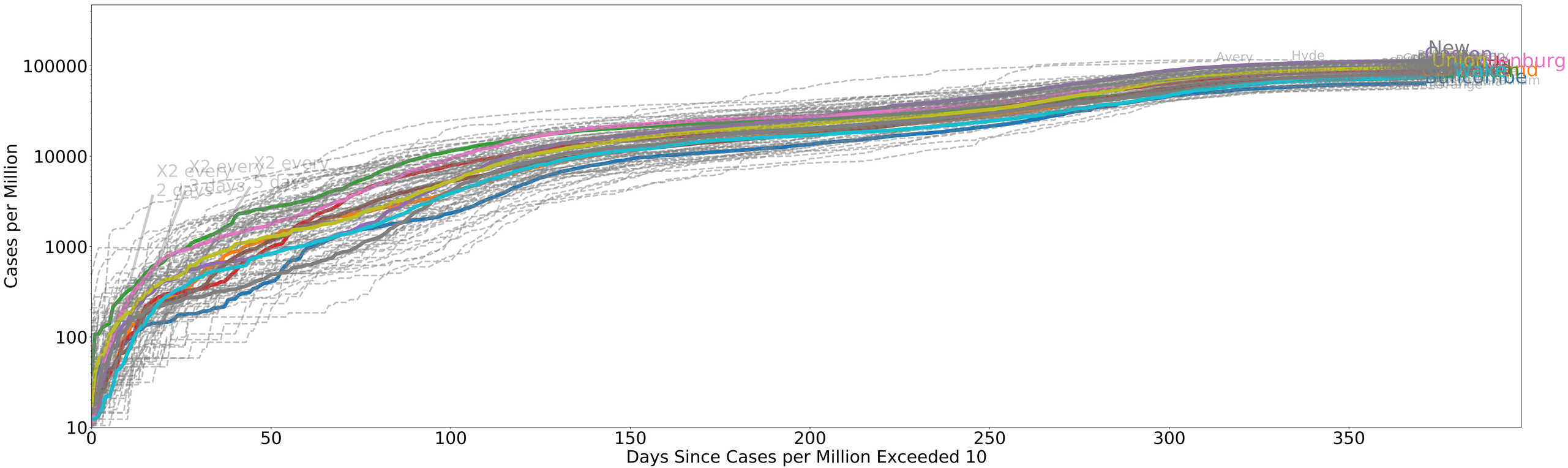

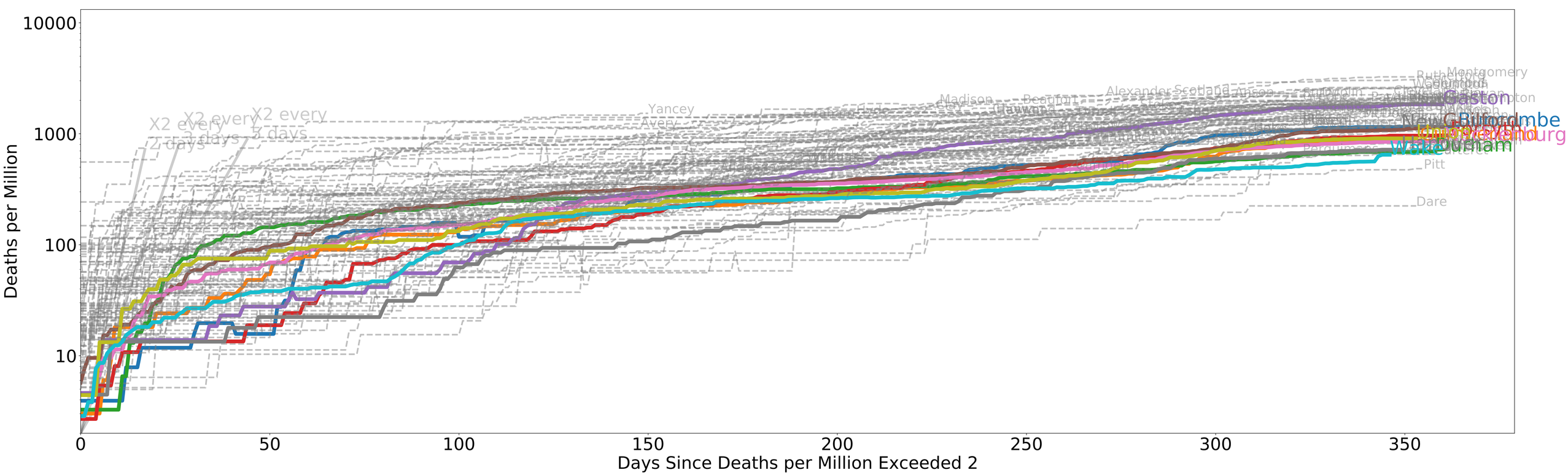

2021-03-28
COVID-19 in North Dakota

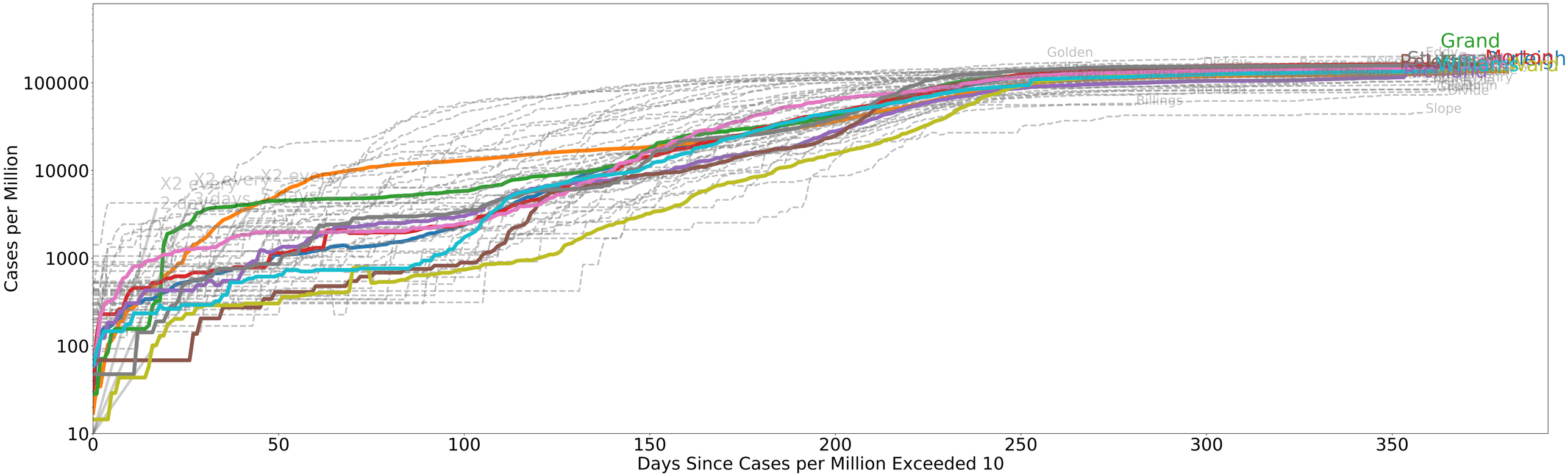

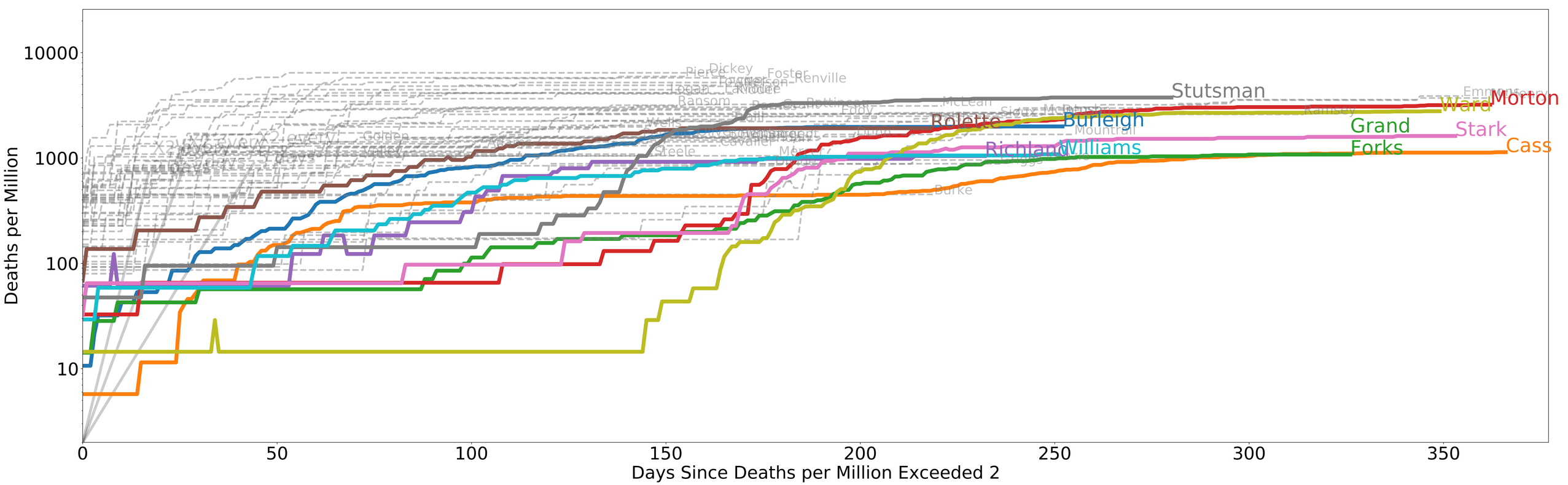

2021-03-28
COVID-19 in Ohio

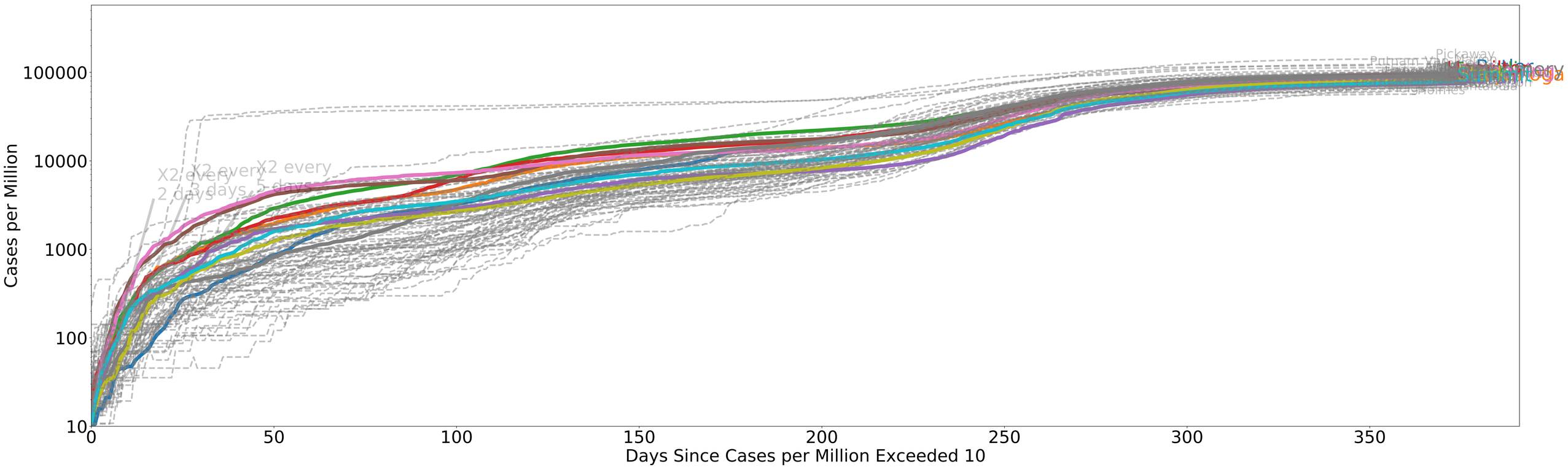

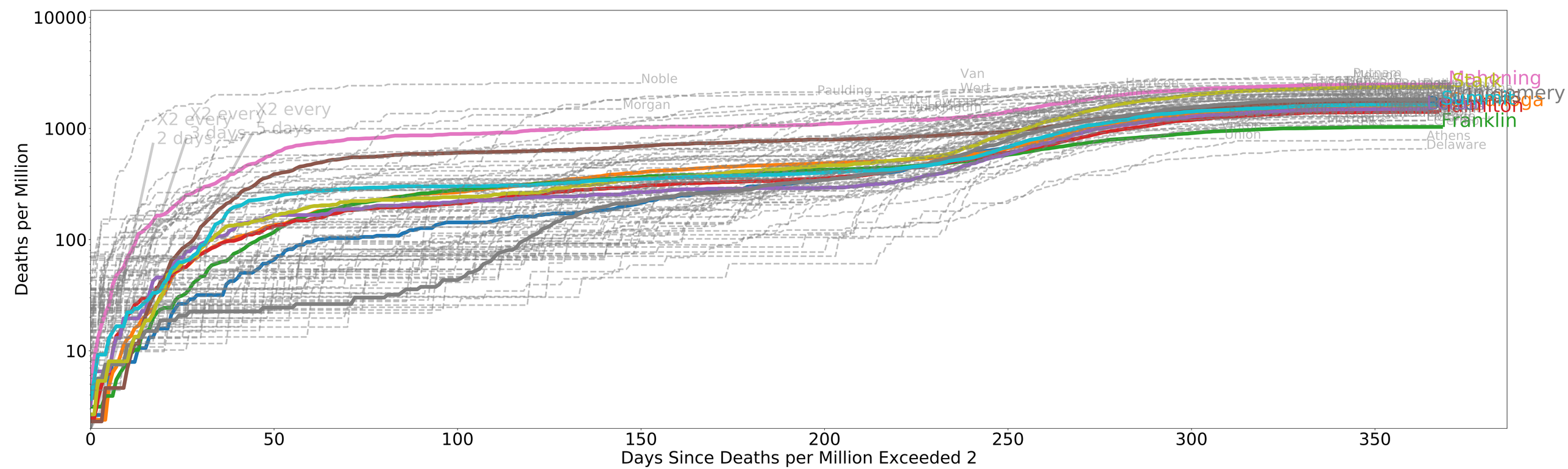

2021-03-28
COVID-19 in Oklahoma

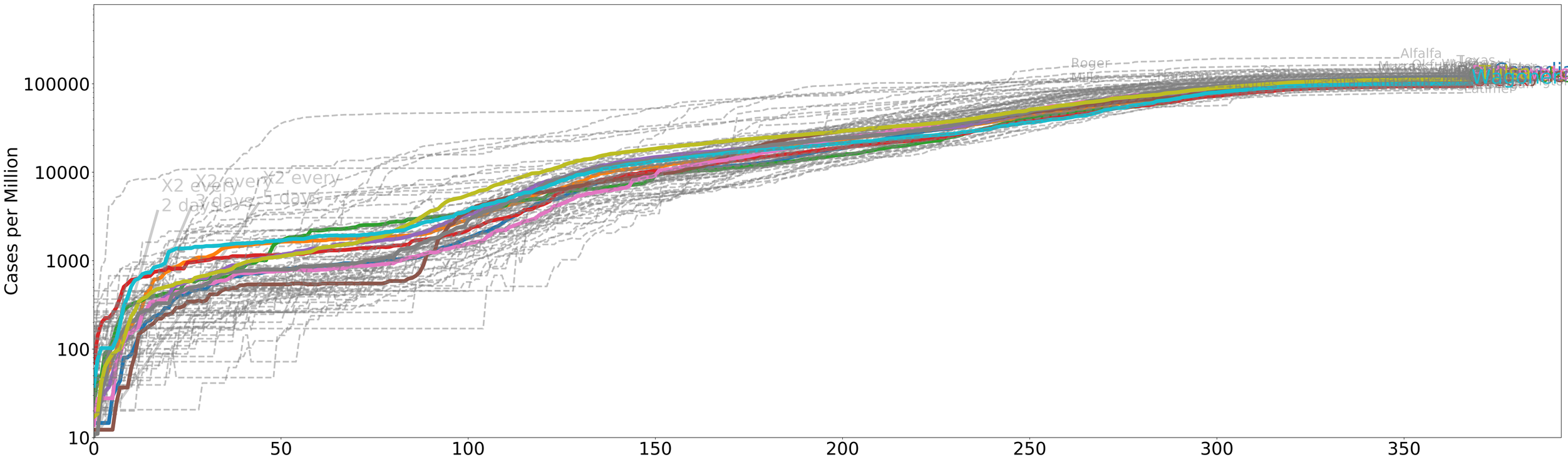

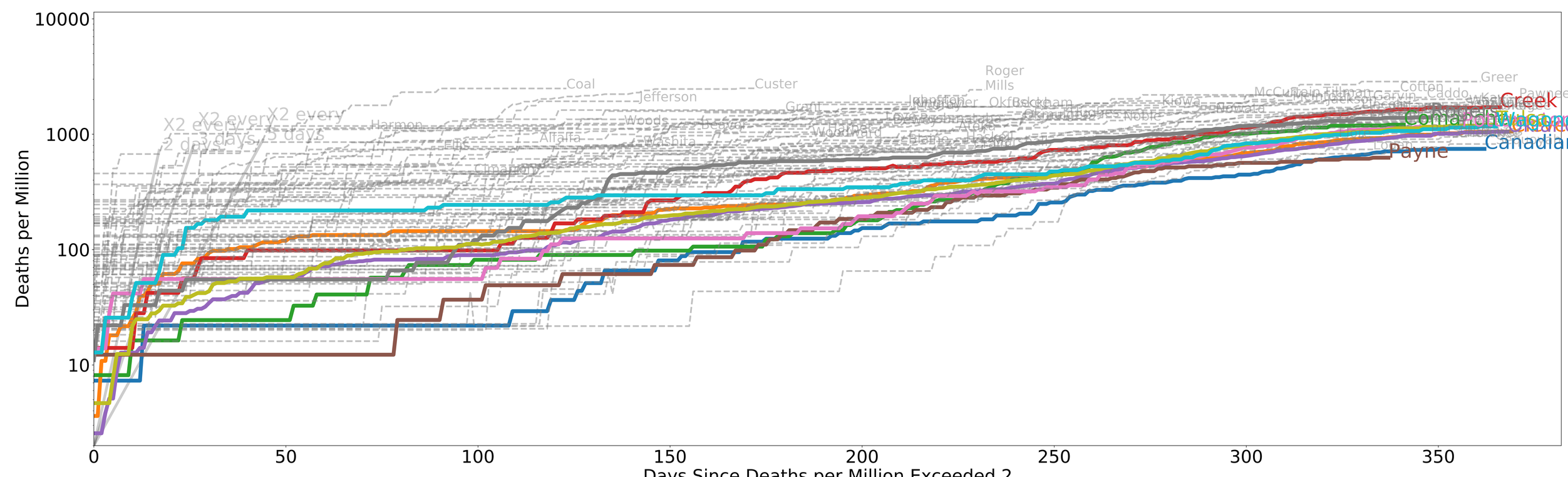

2021-03-28
COVID-19 in Oregon

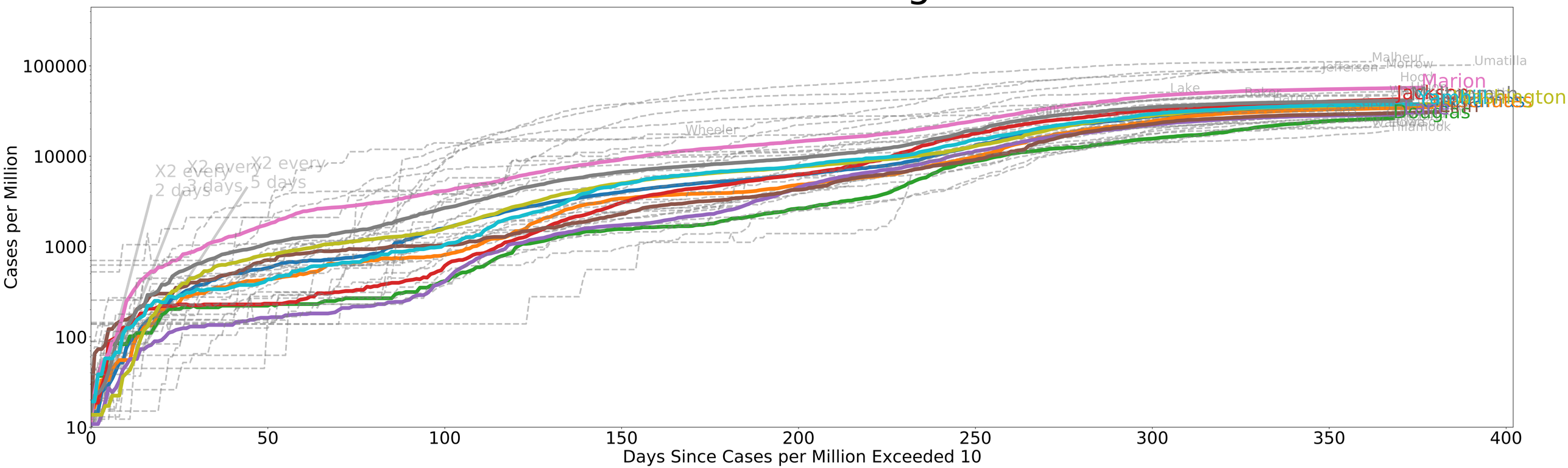

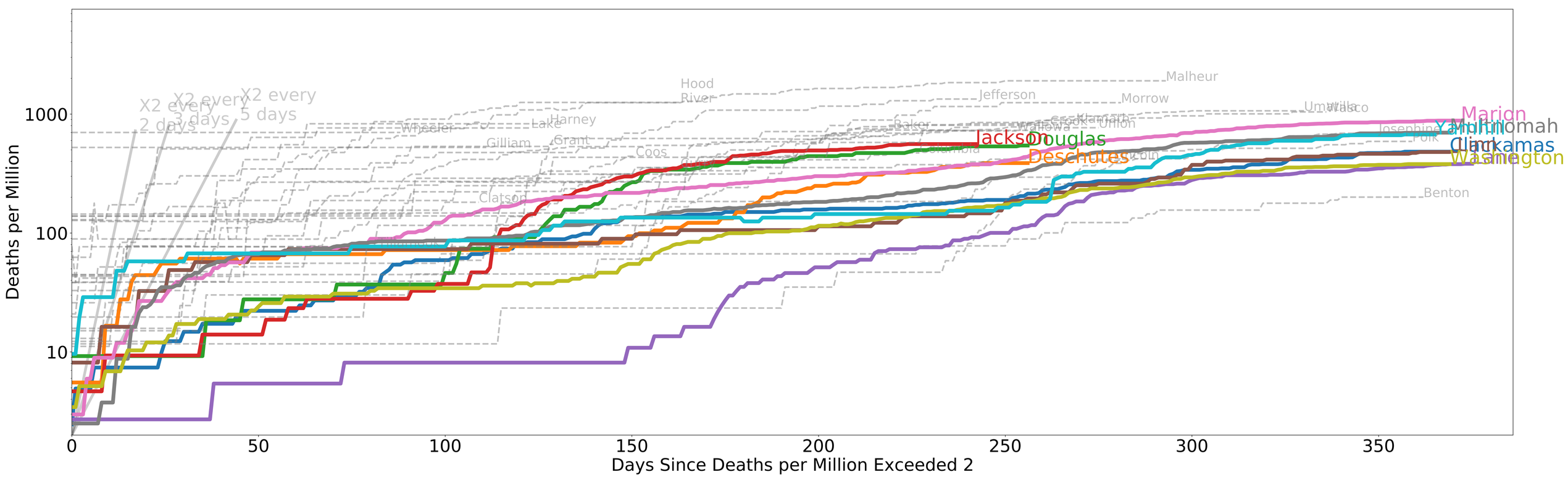

2021-03-28
COVID-19 in Pennsylvania

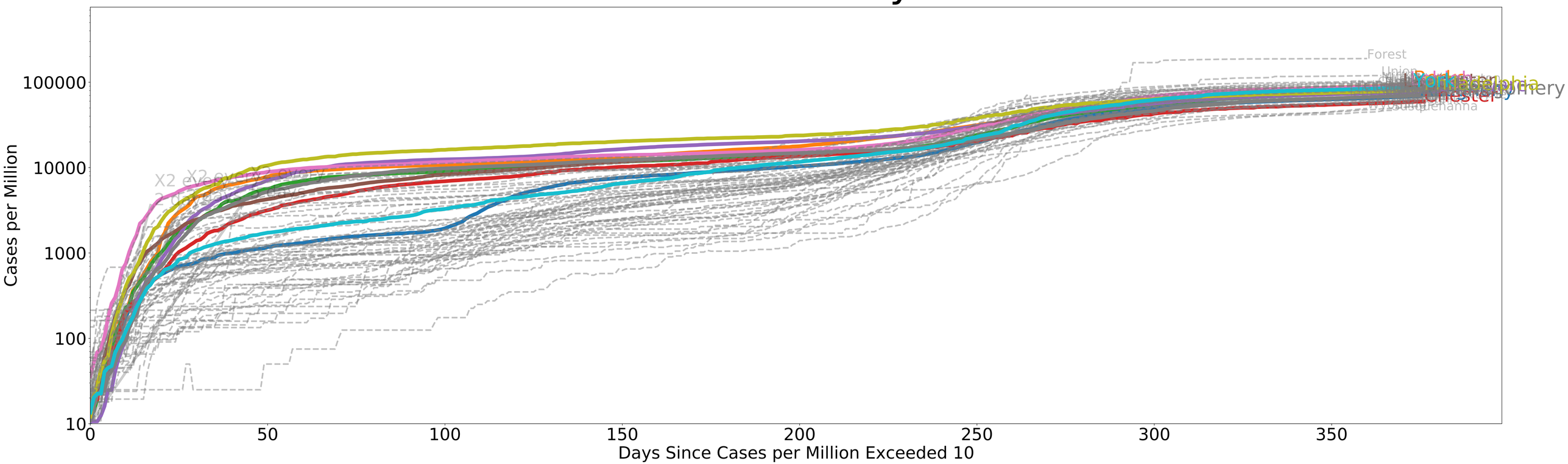

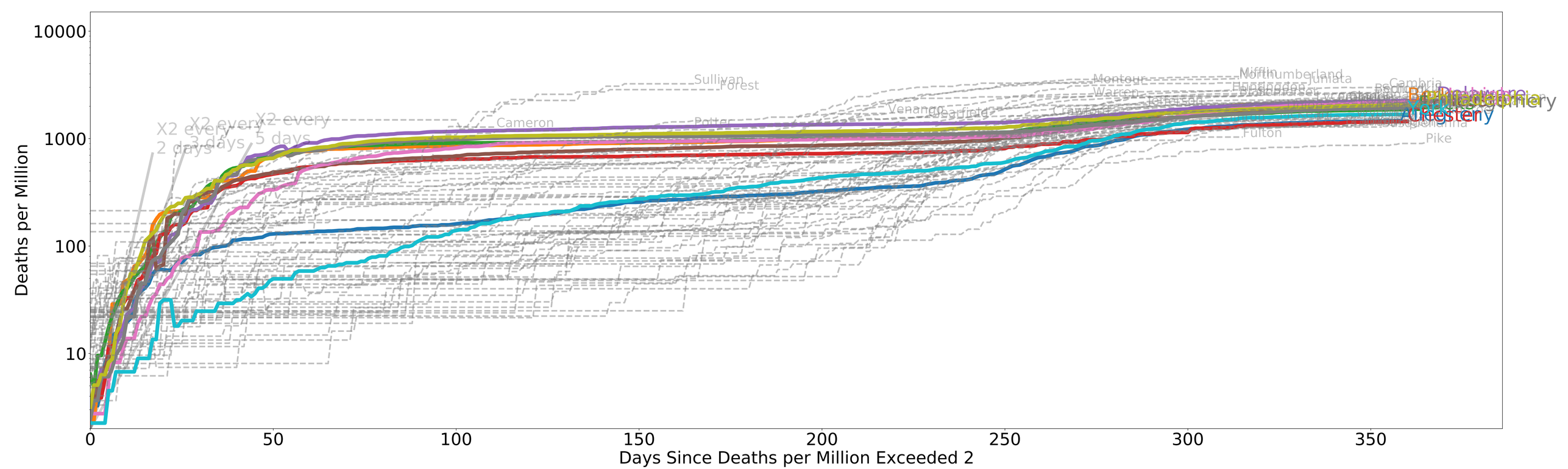

2021-03-28
COVID-19 in Rhode Island

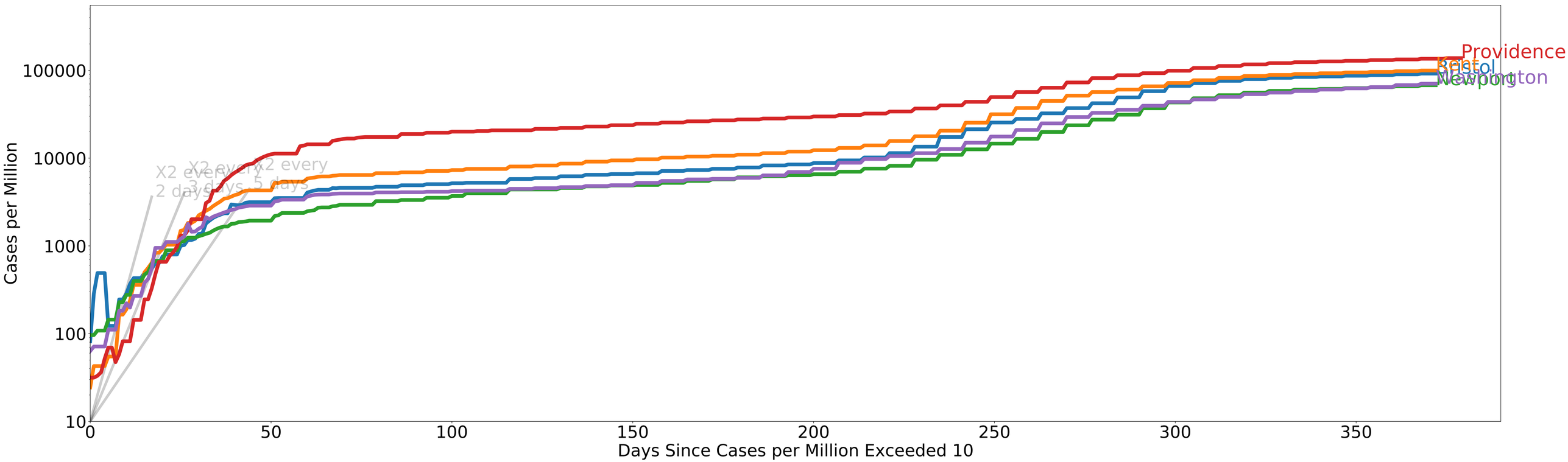

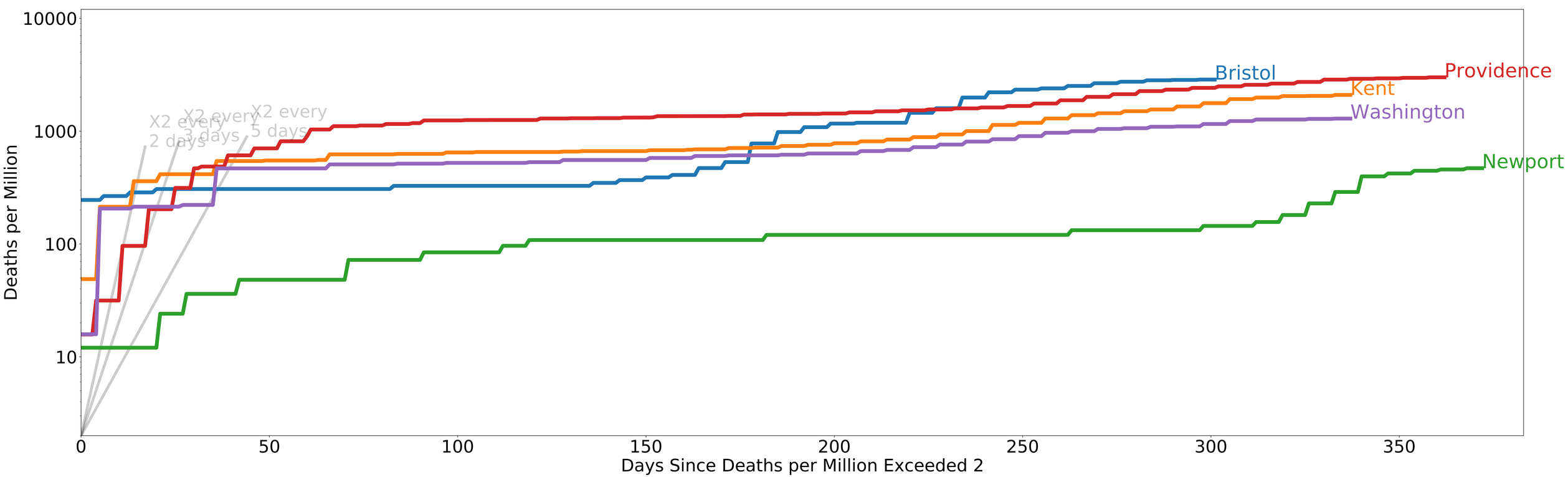

2021-03-28
COVID-19 in South Carolina

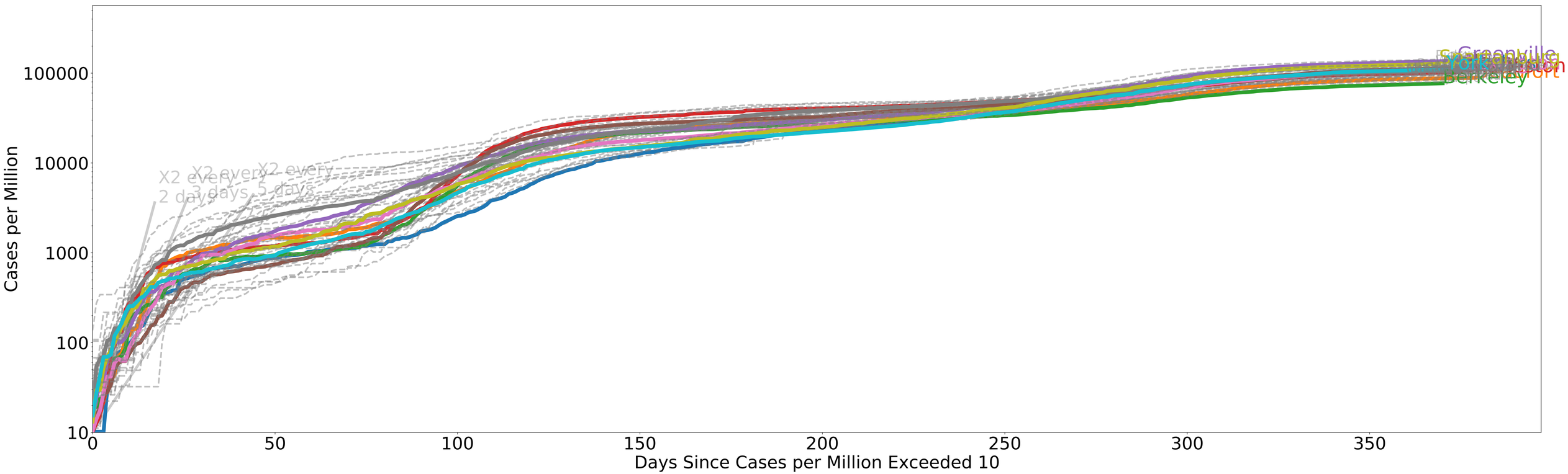

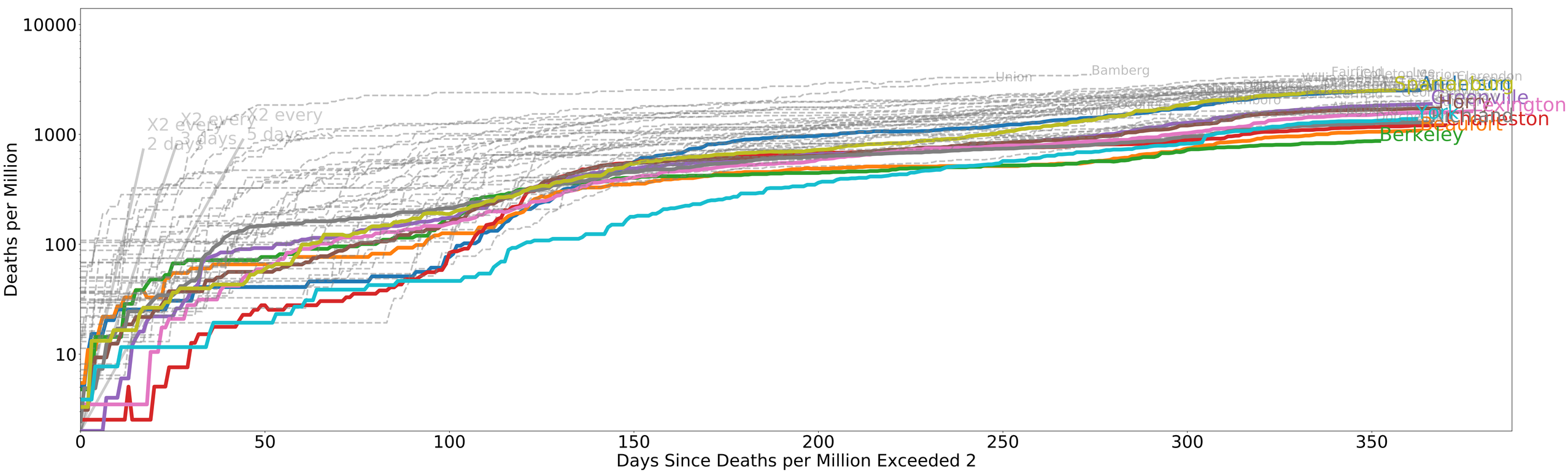

2021-03-28
COVID-19 in South Dakota

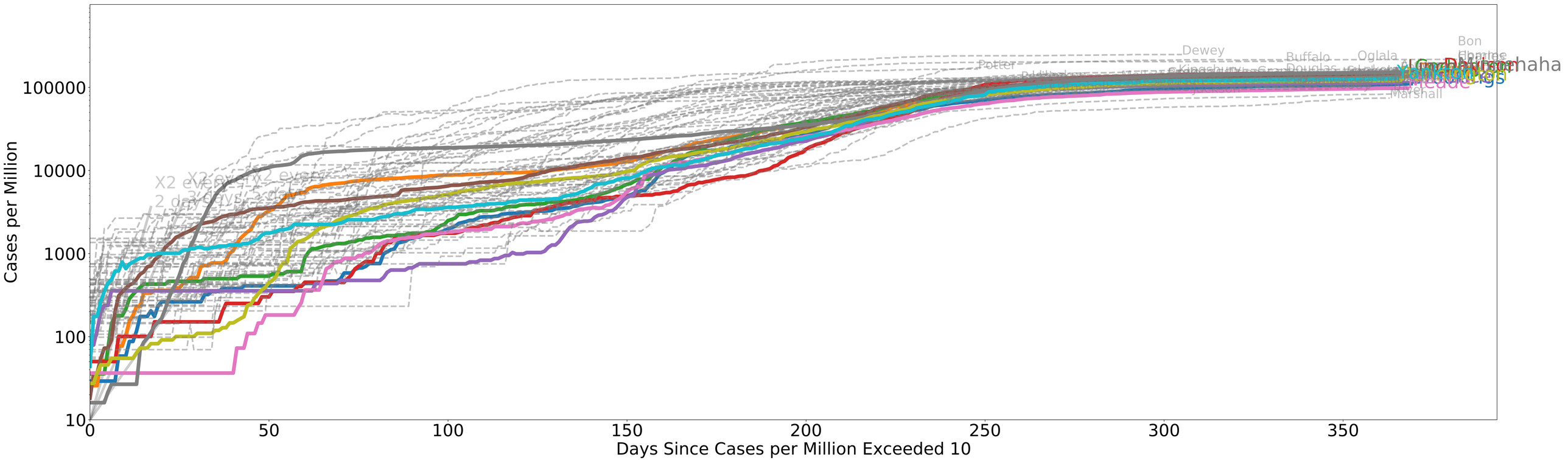

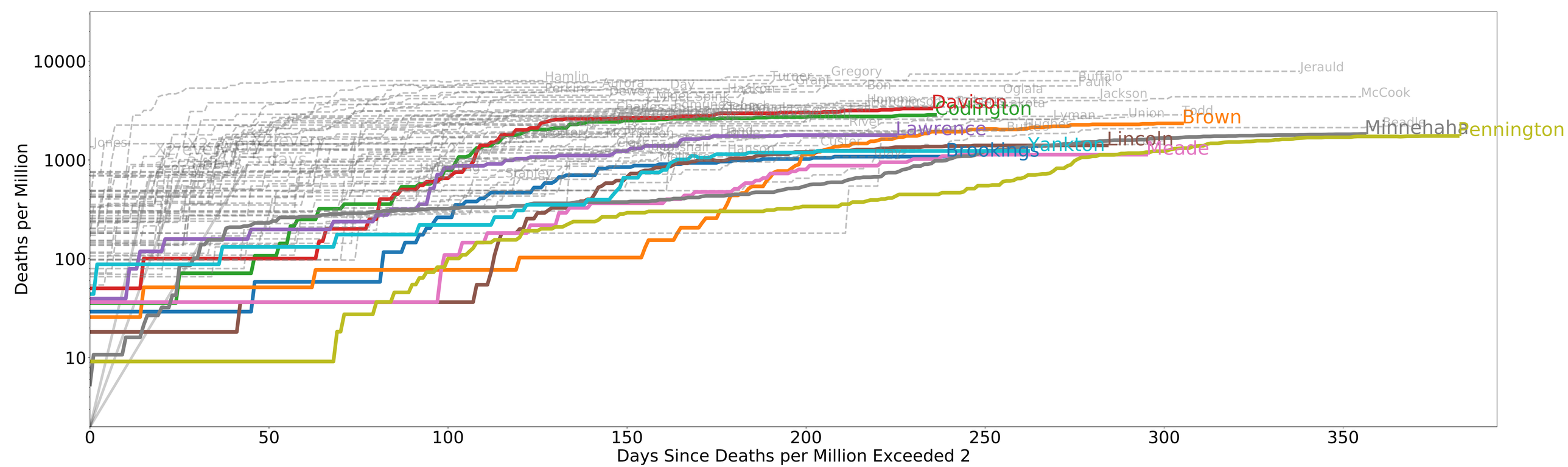

2021-03-28
COVID-19 in Tennessee

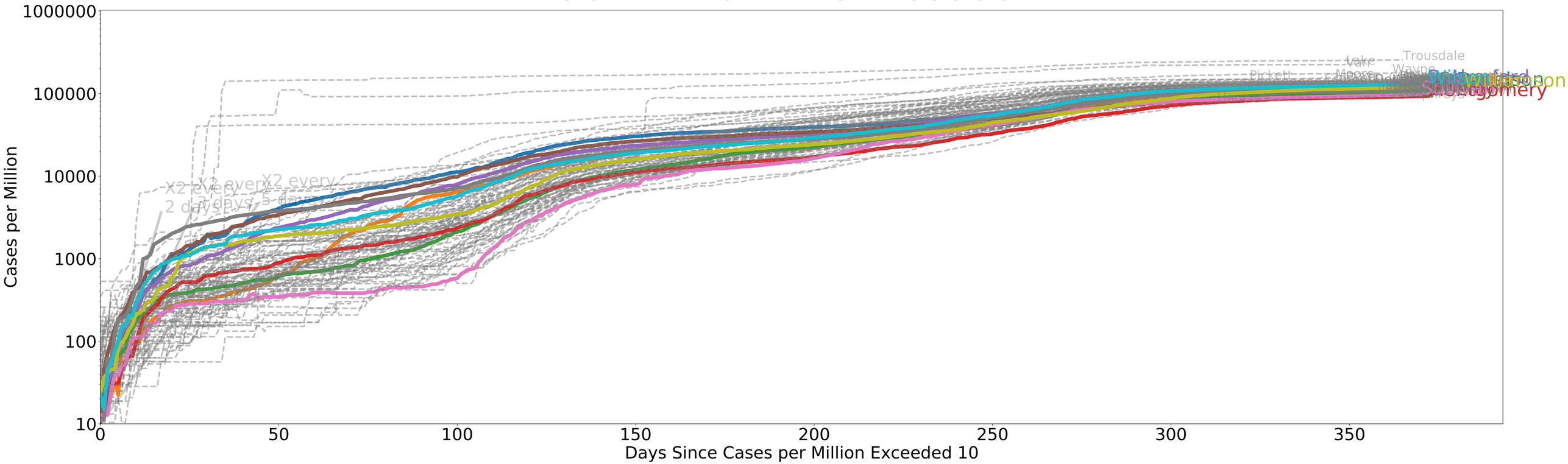

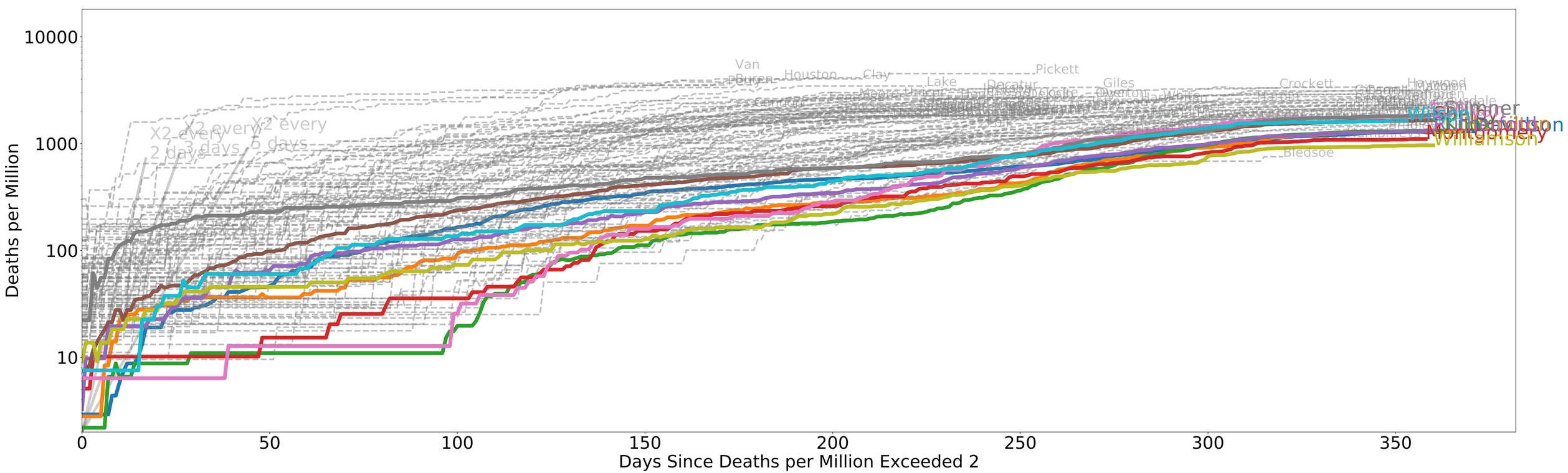

2021-03-28
COVID-19 in Texas

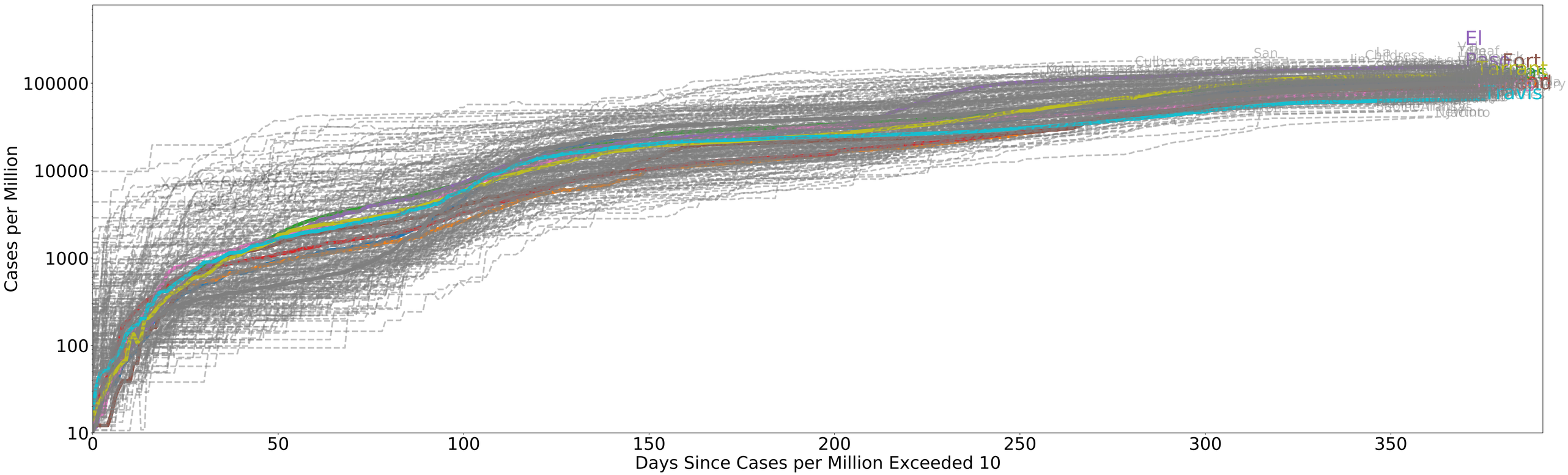

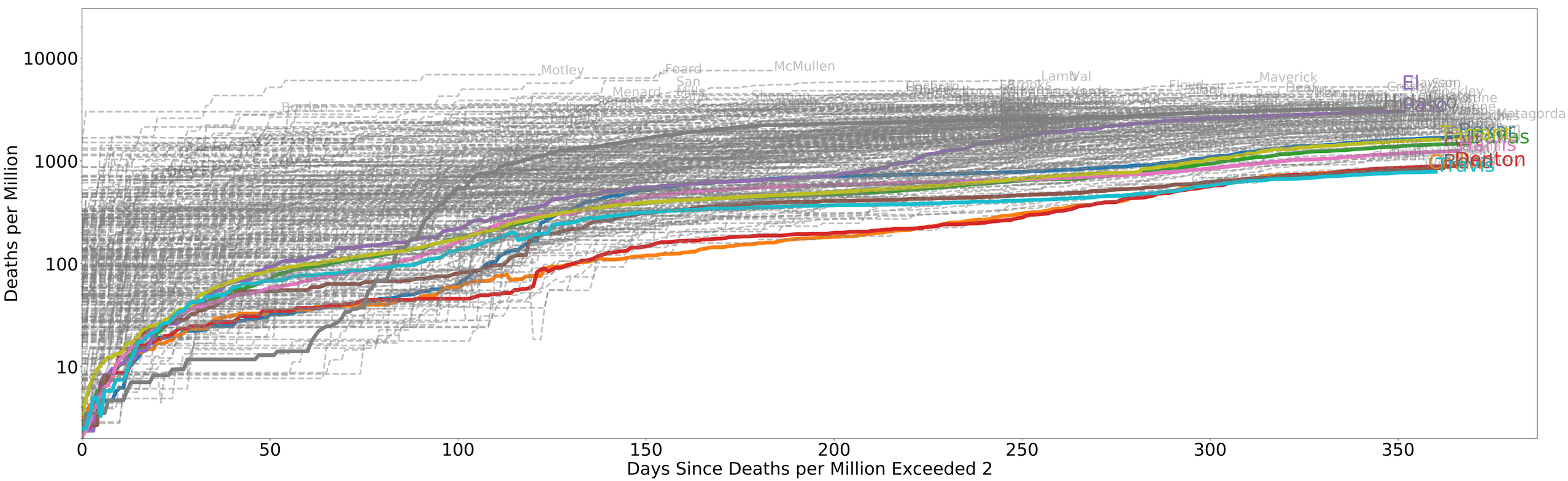

2021-03-28
COVID-19 in Utah

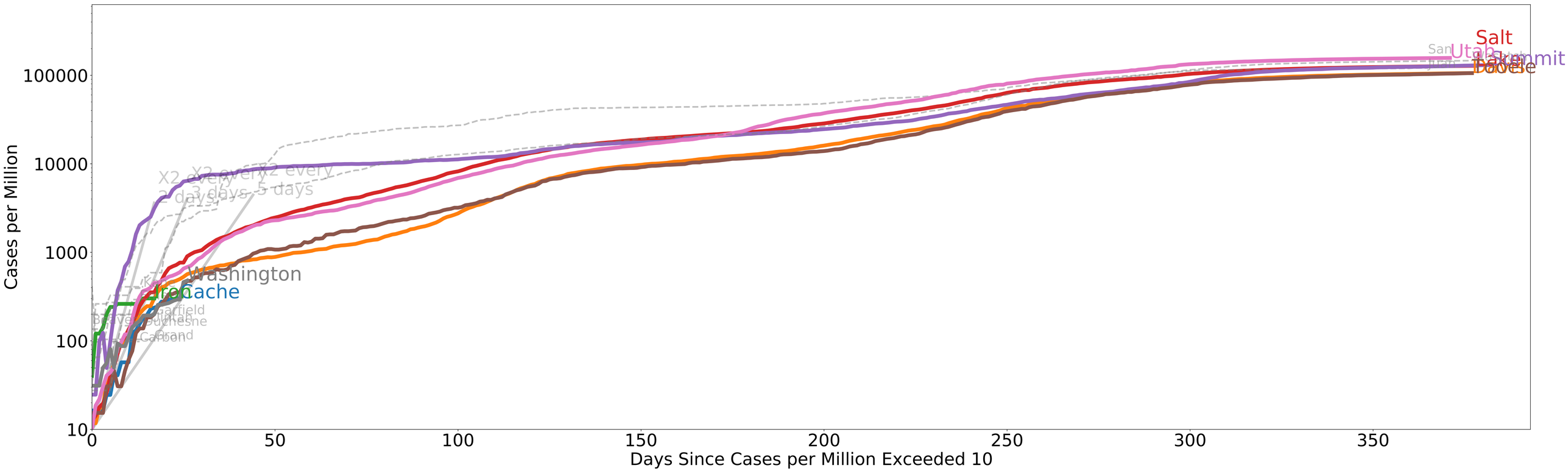

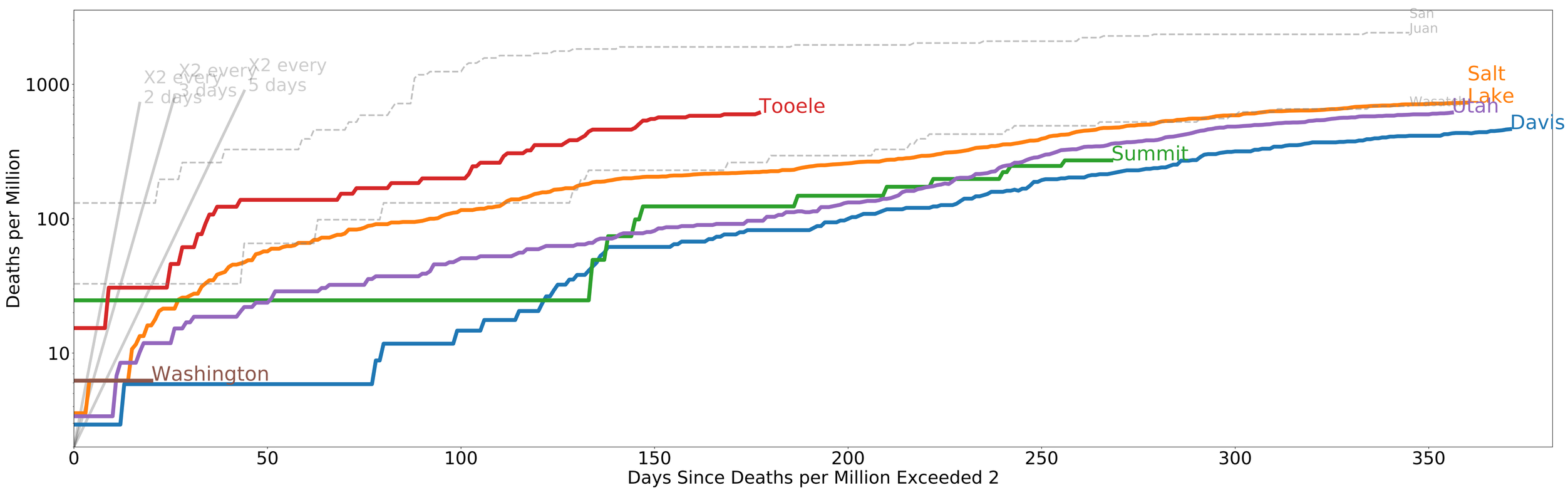

2021-03-28
COVID-19 in Vermont

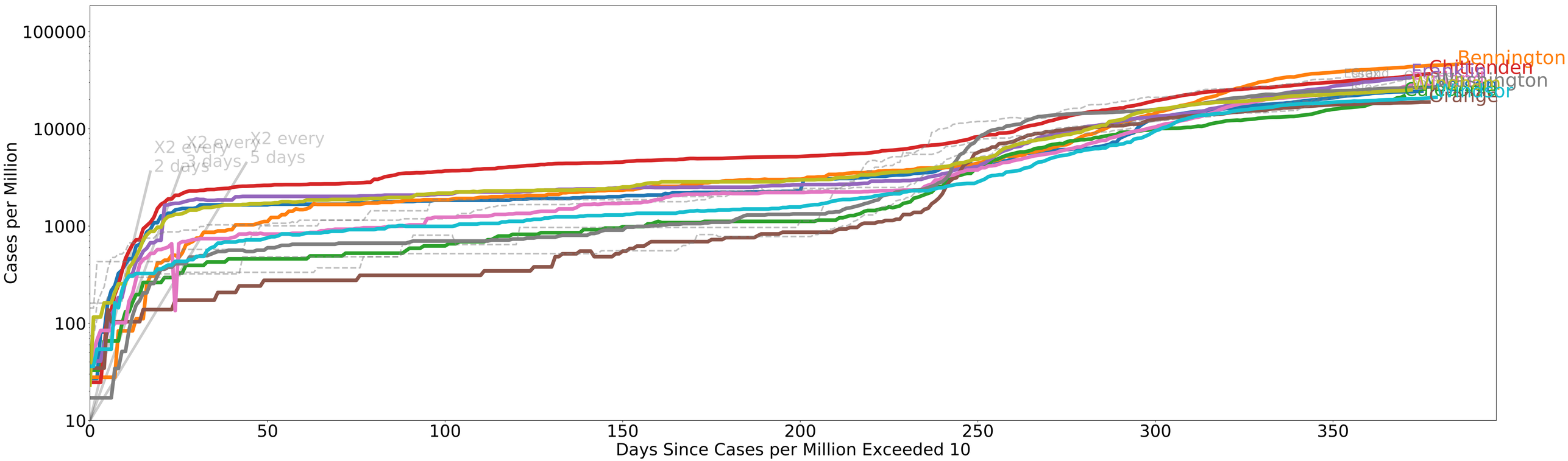

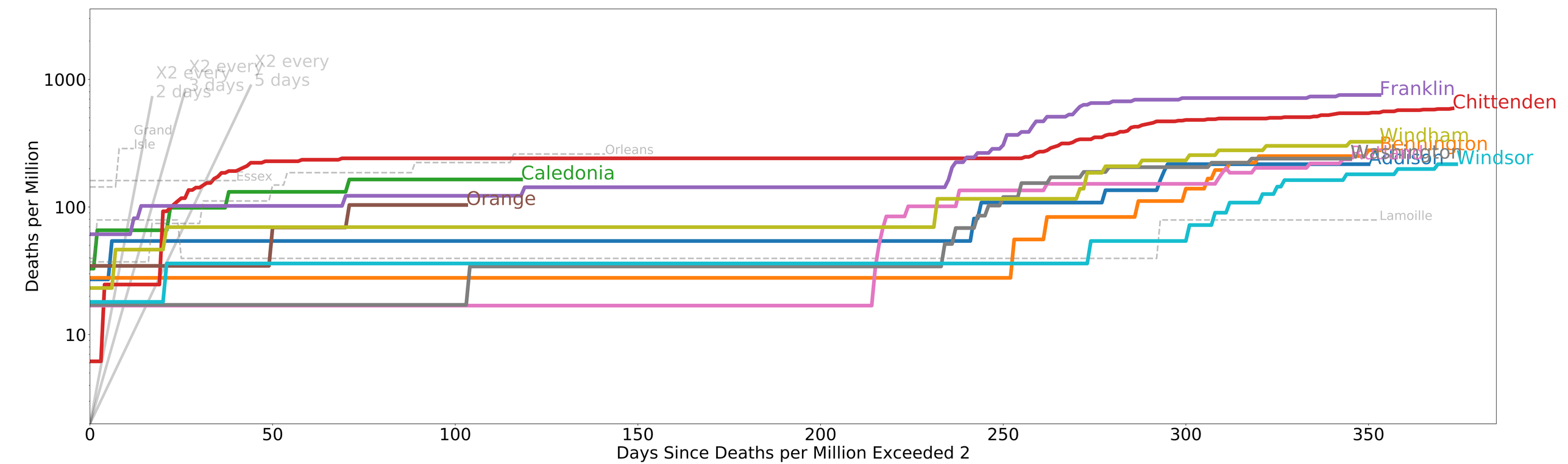

2021-03-28
COVID-19 in Virginia

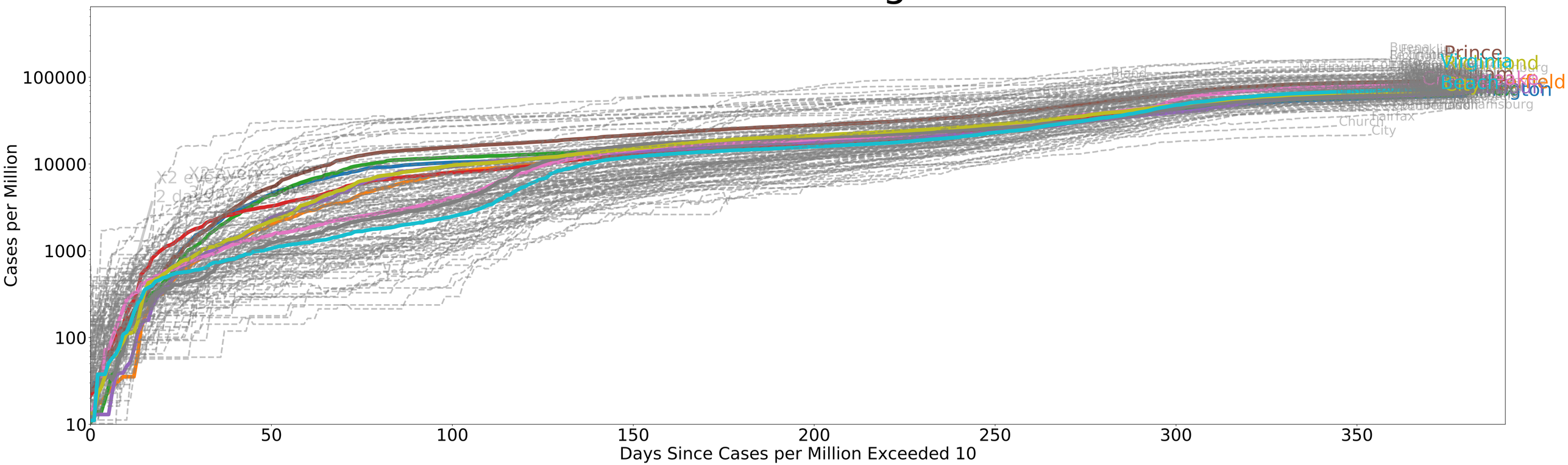

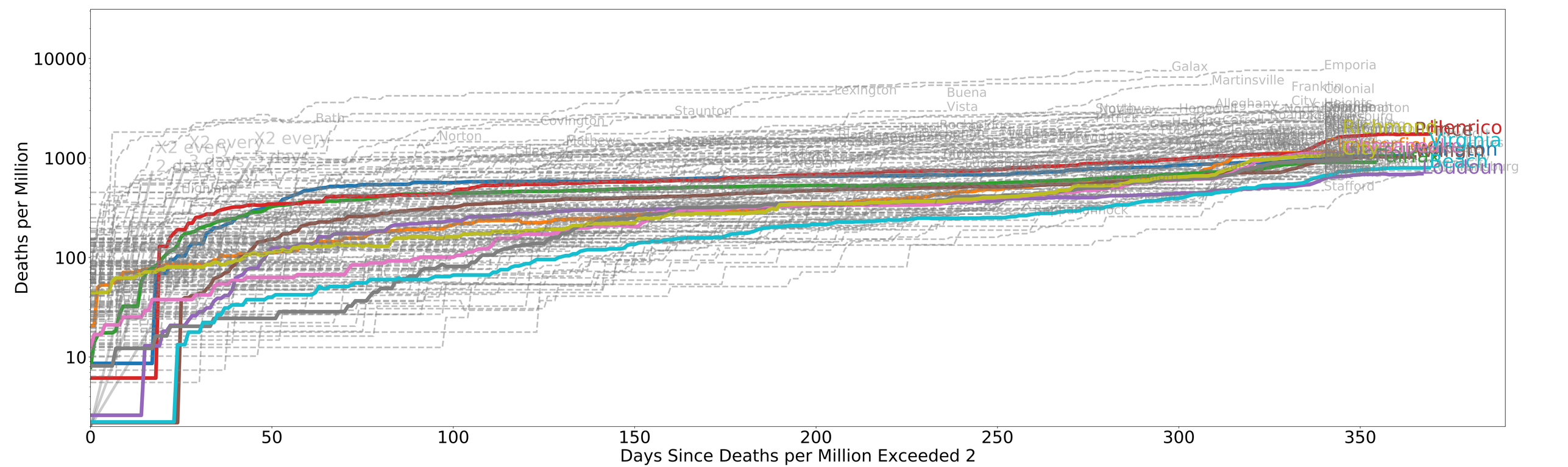

2021-03-28
COVID-19 in Washington

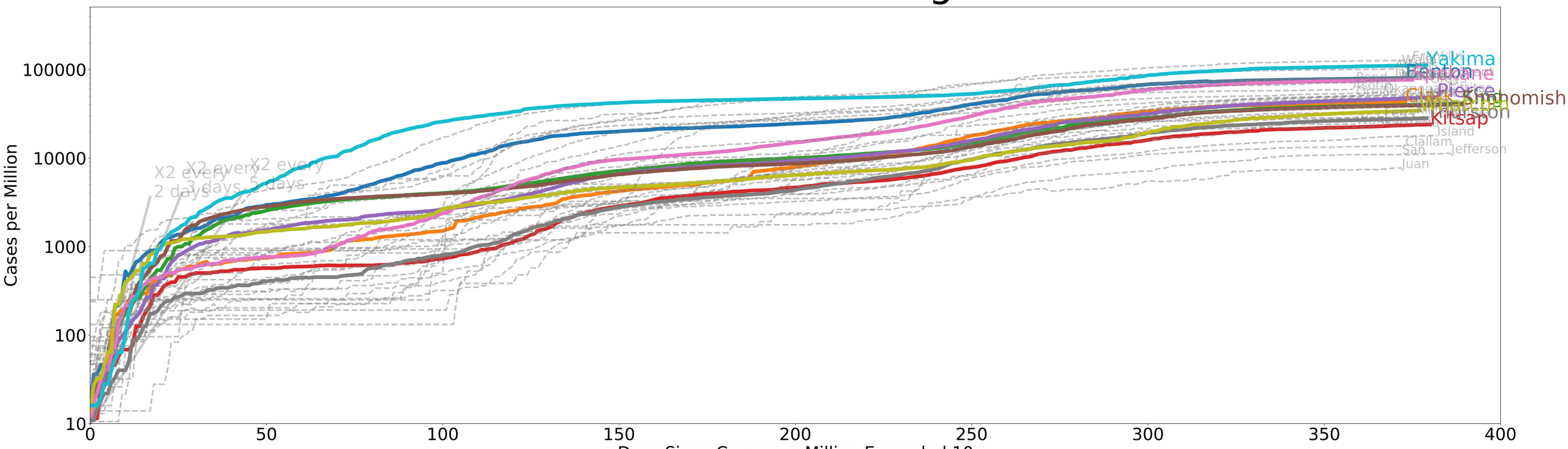

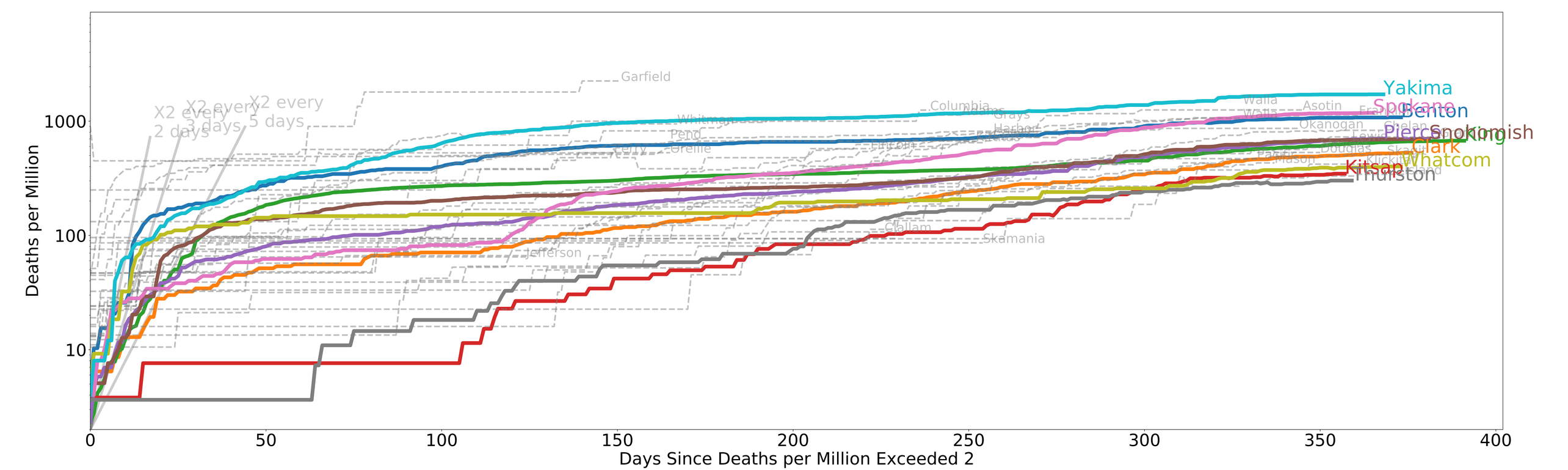

2021-03-28
COVID-19 in West Virginia

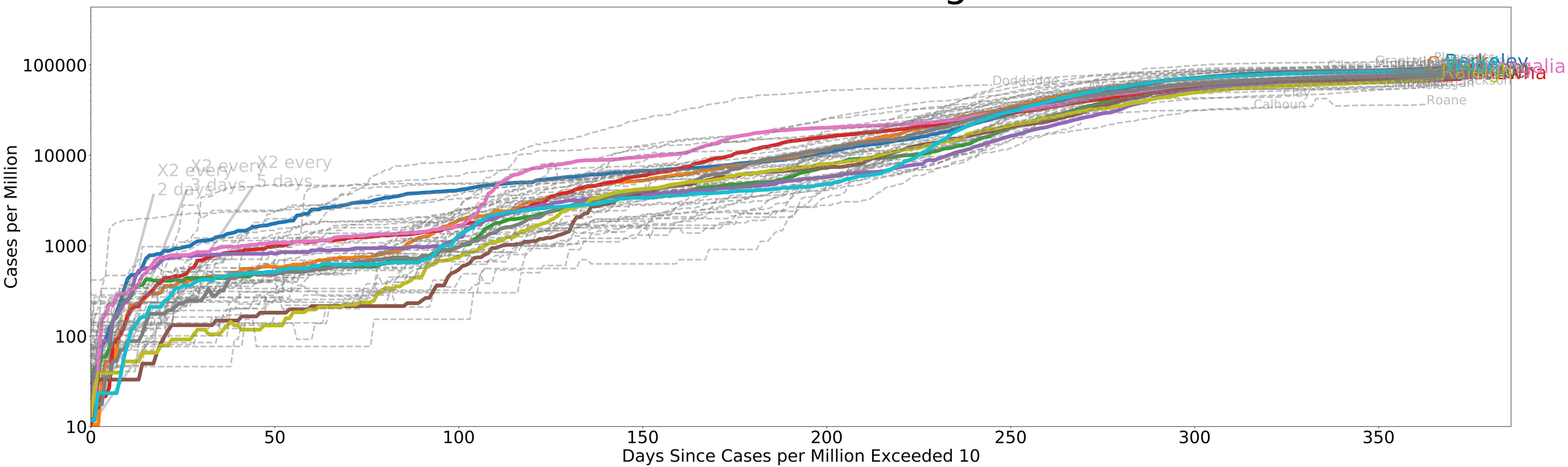

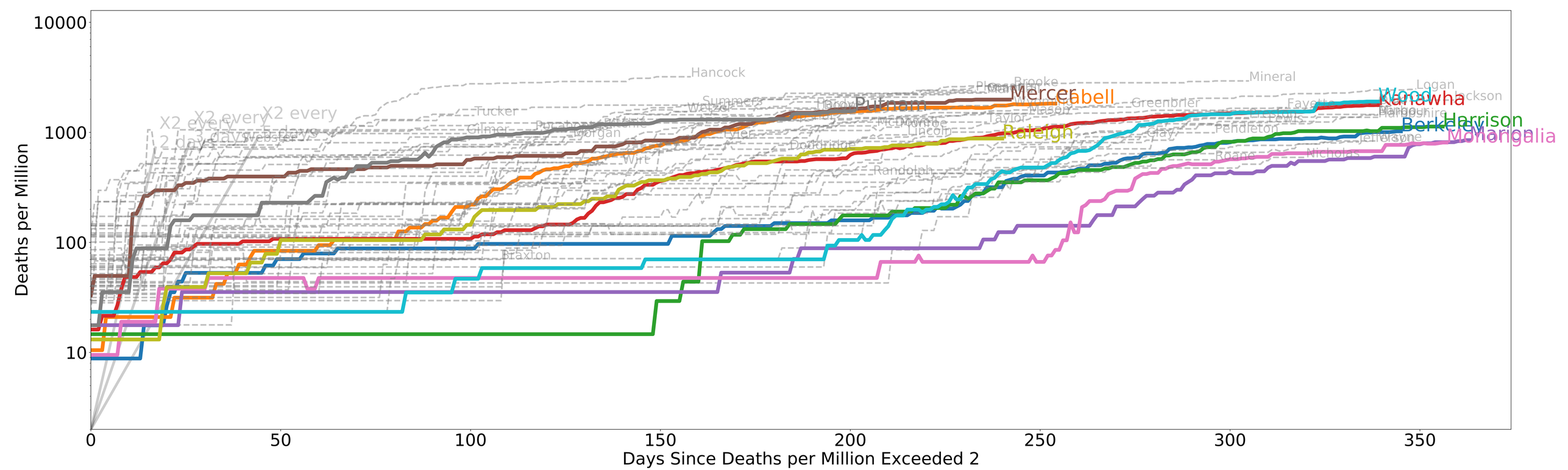

2021-03-28
COVID-19 in Wisconsin

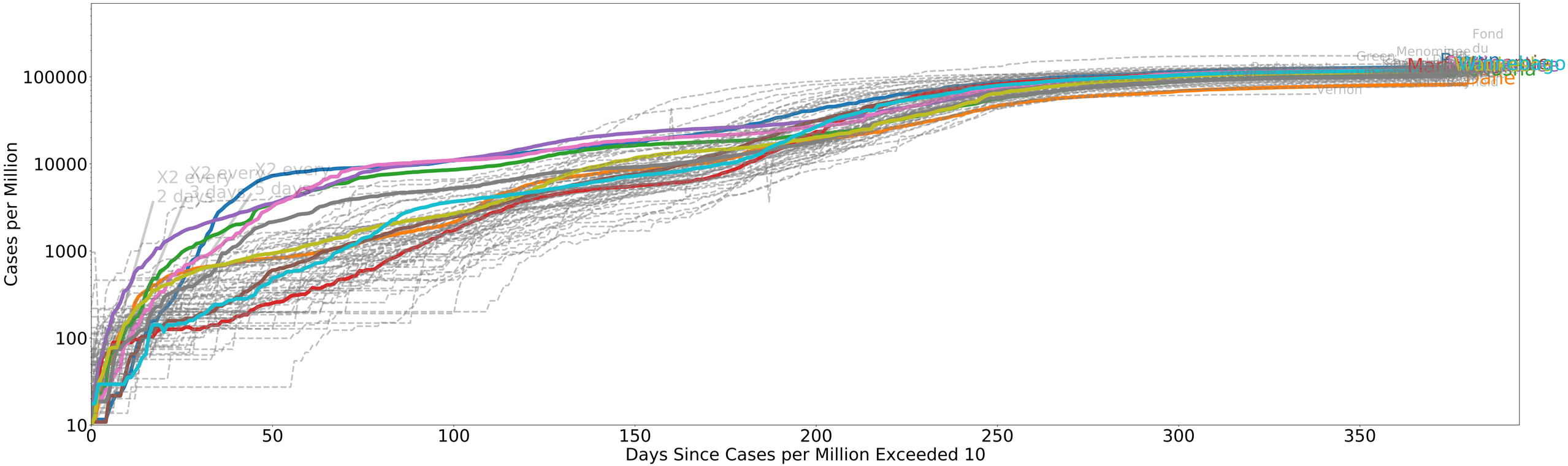

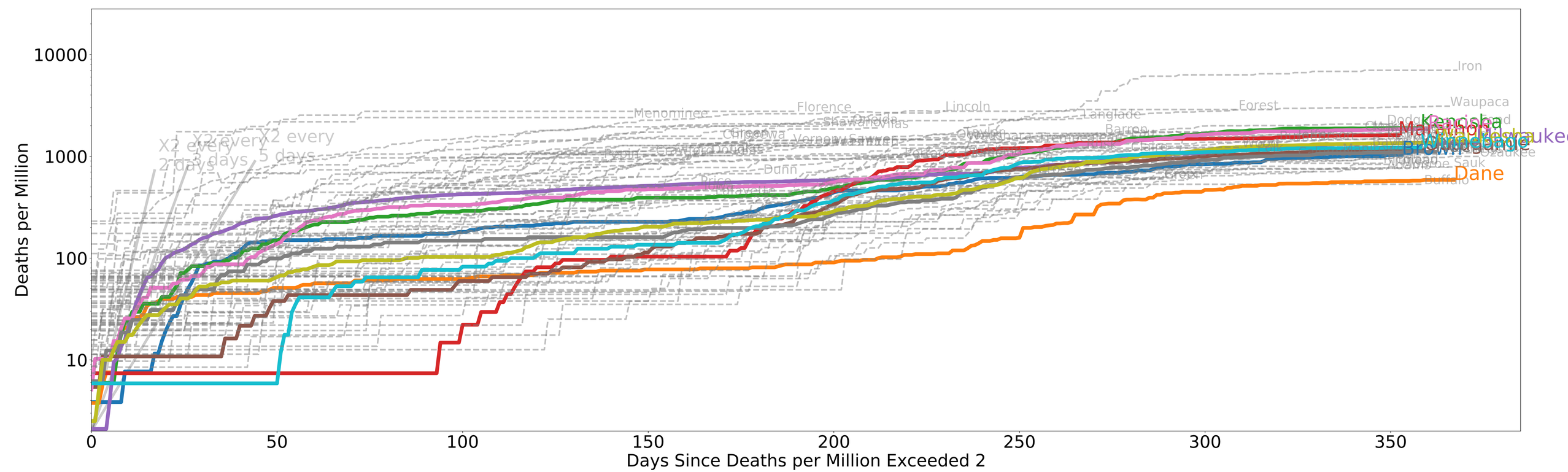
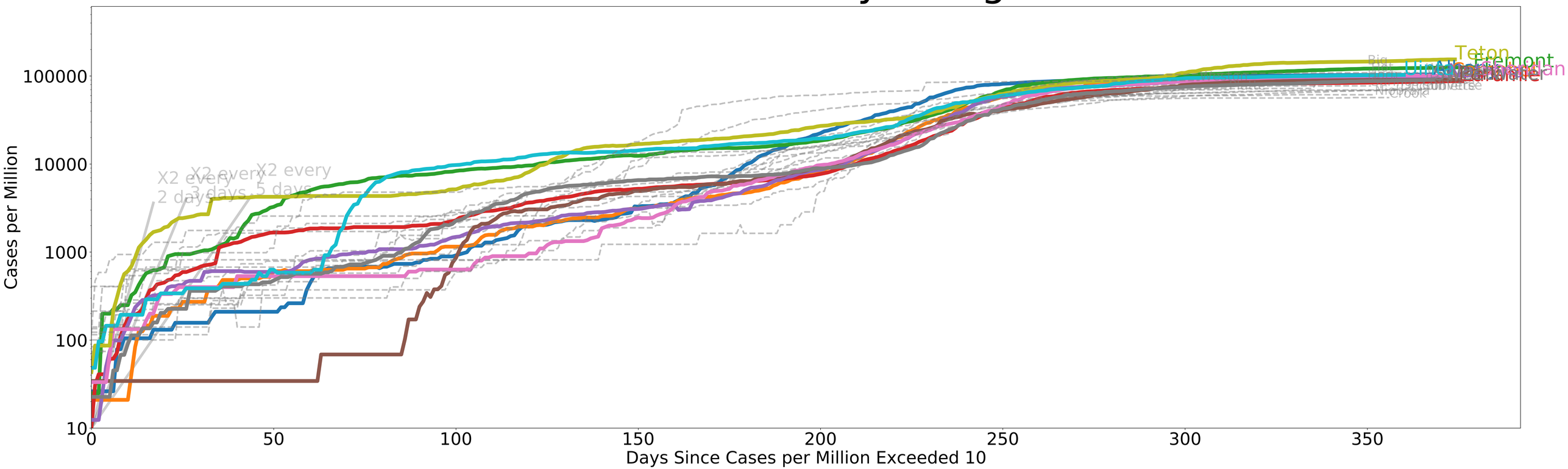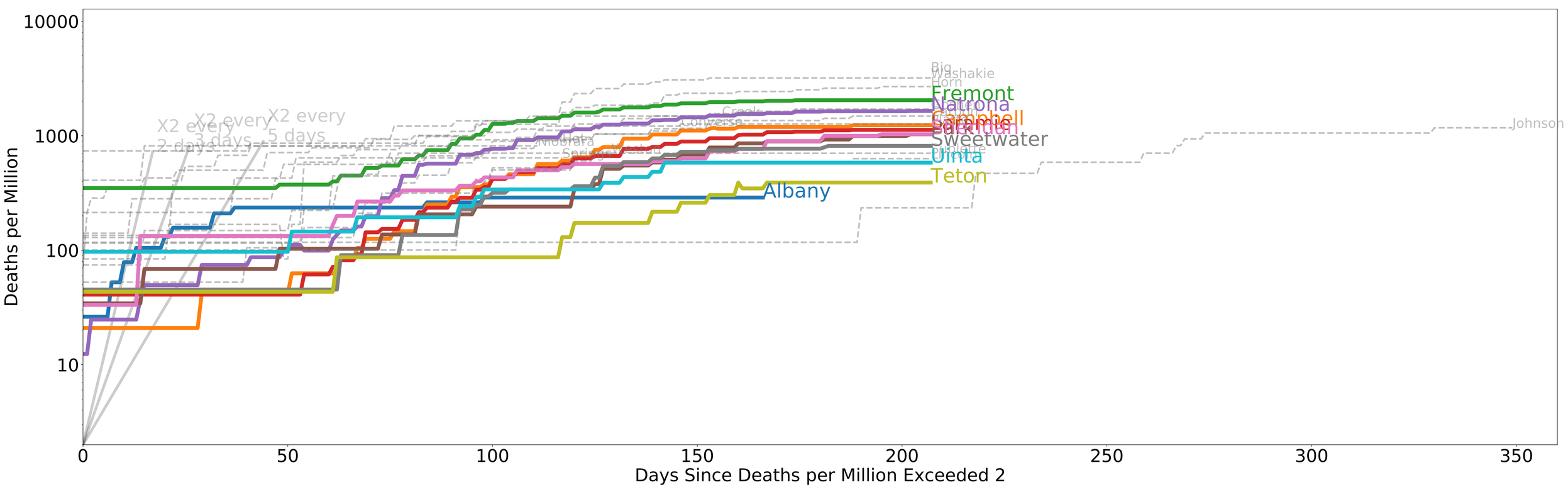
2021-03-28
COVID-19 in Wyoming