The Cotillion

barndance

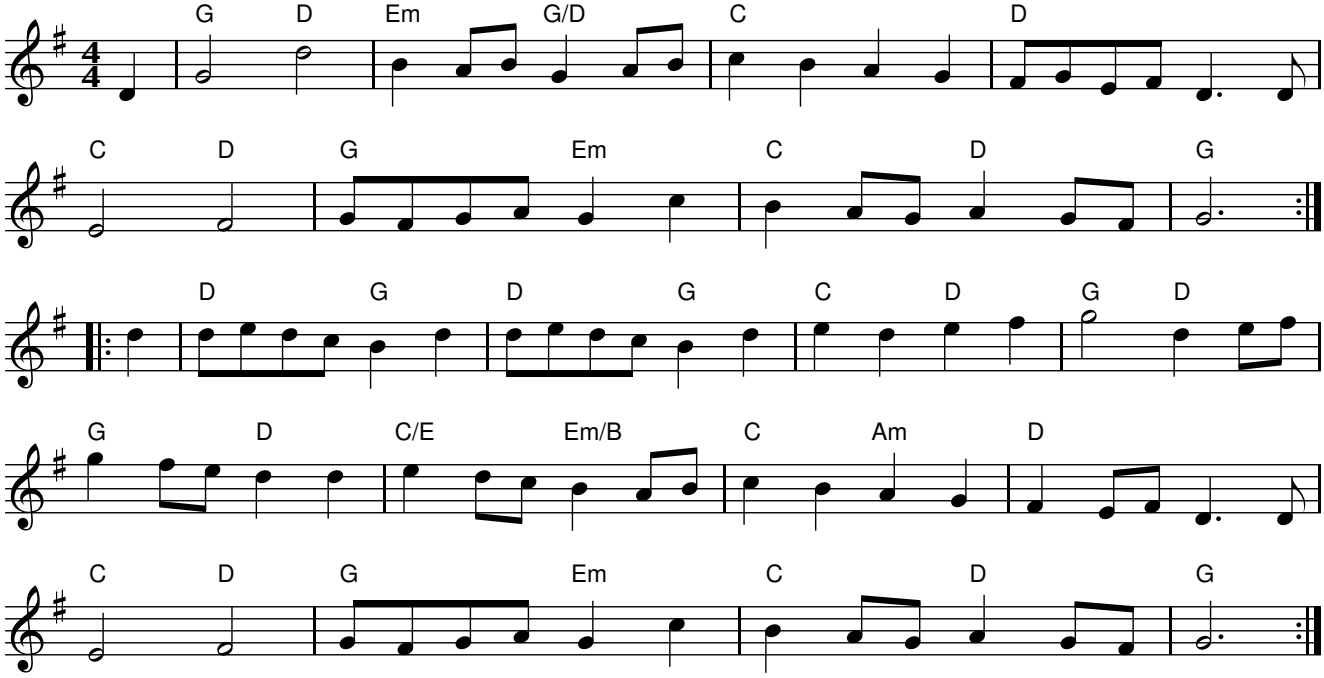

Bill Malley's

barndance

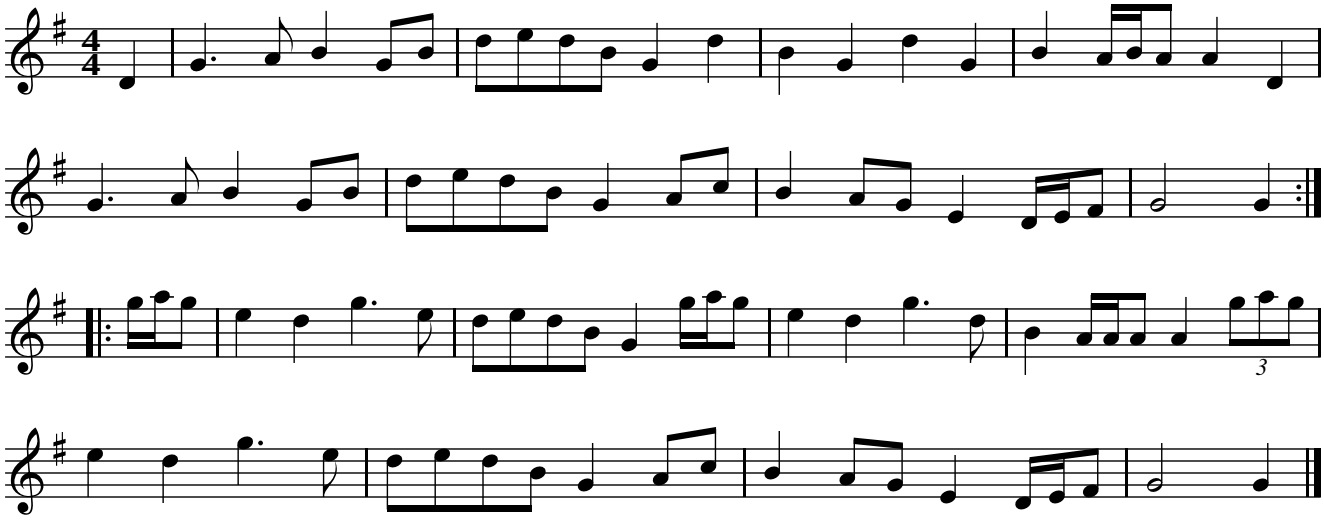

Kilnamona

barndance

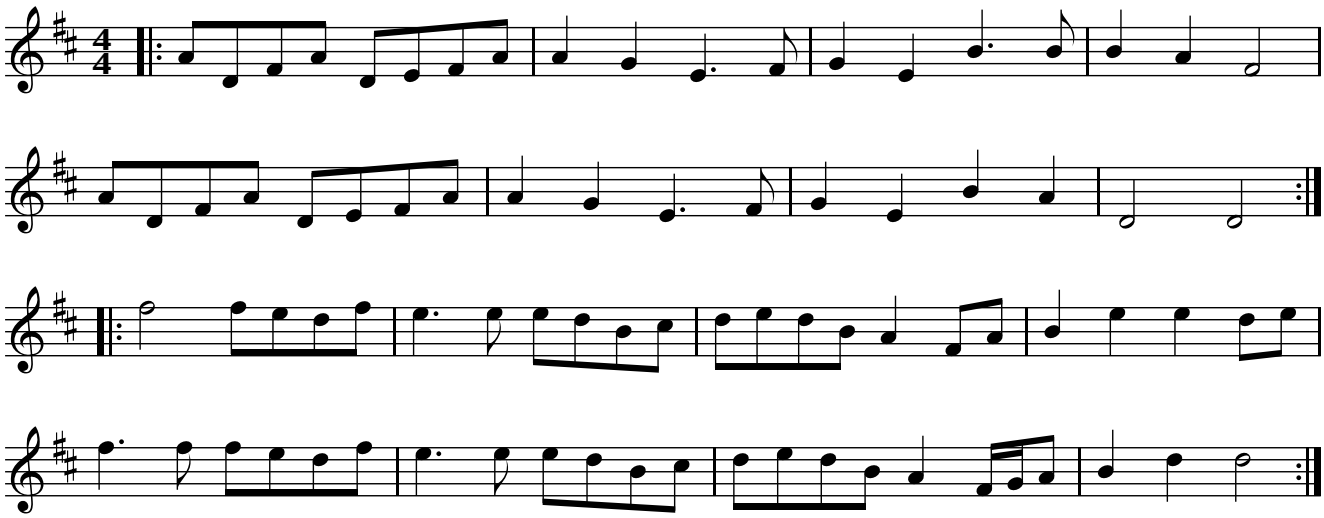

Lucy Farr's (G major)

barndance

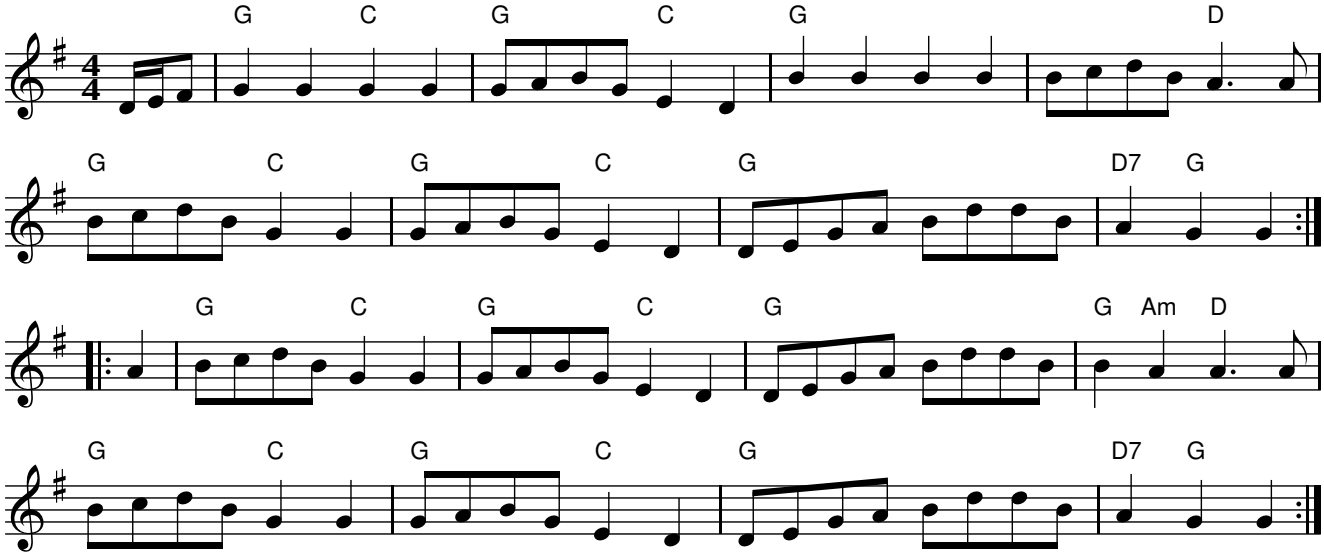

Lucy Farr's (A dorian)

barndance

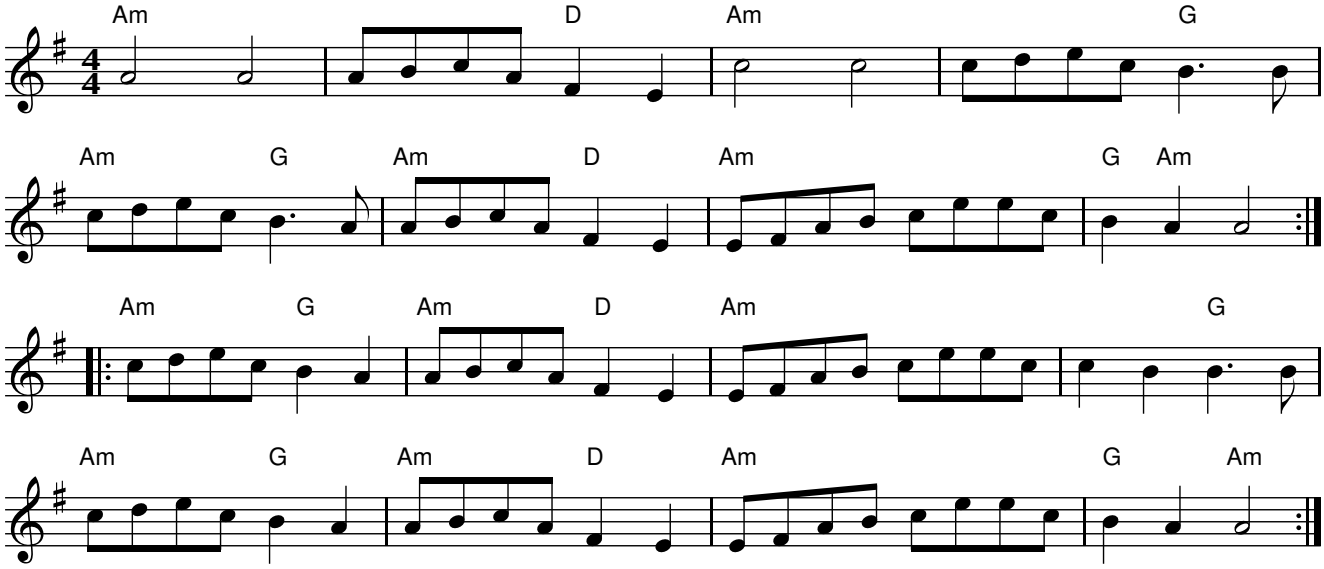

Around The Fairy Fort

Vincent Broderick
barndance

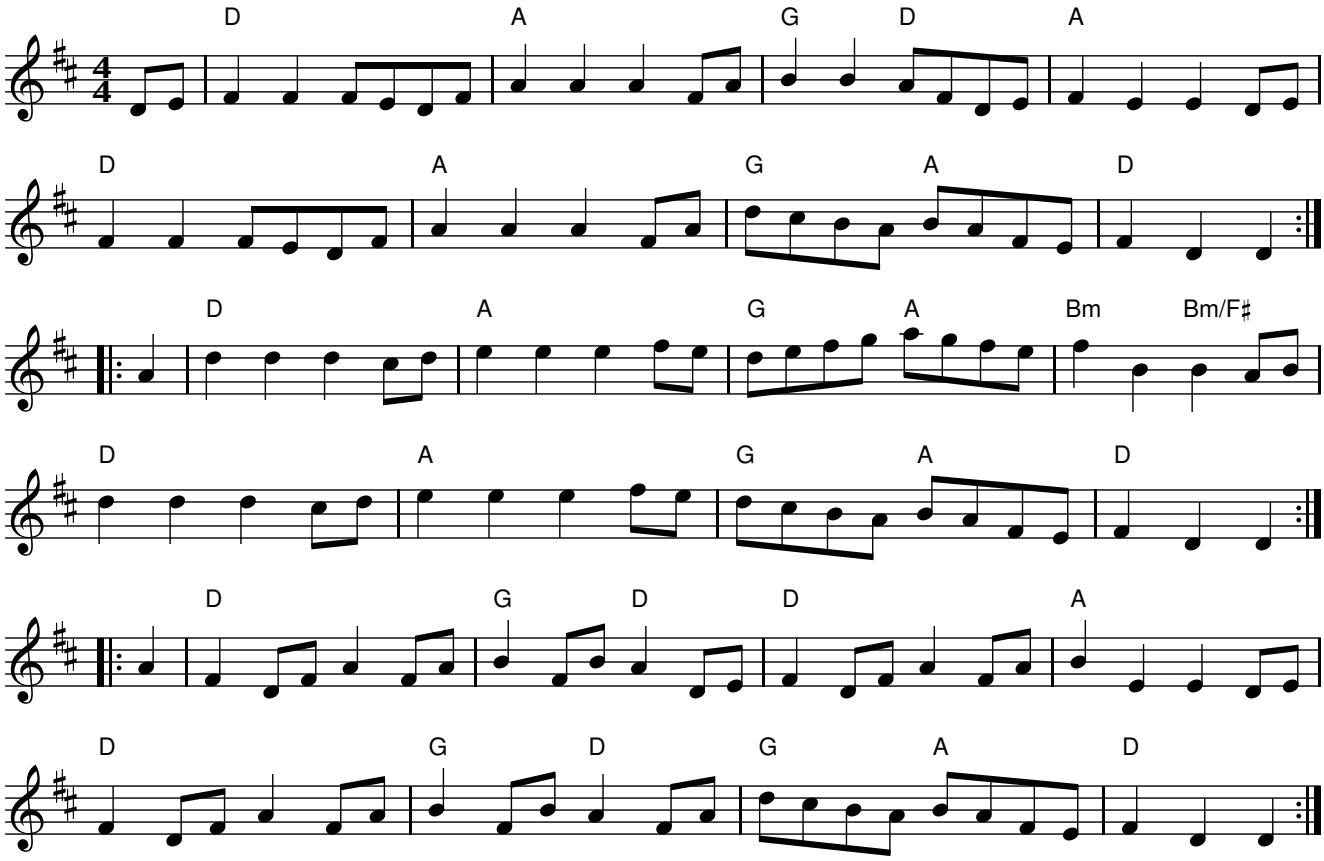

The Sloe

polka

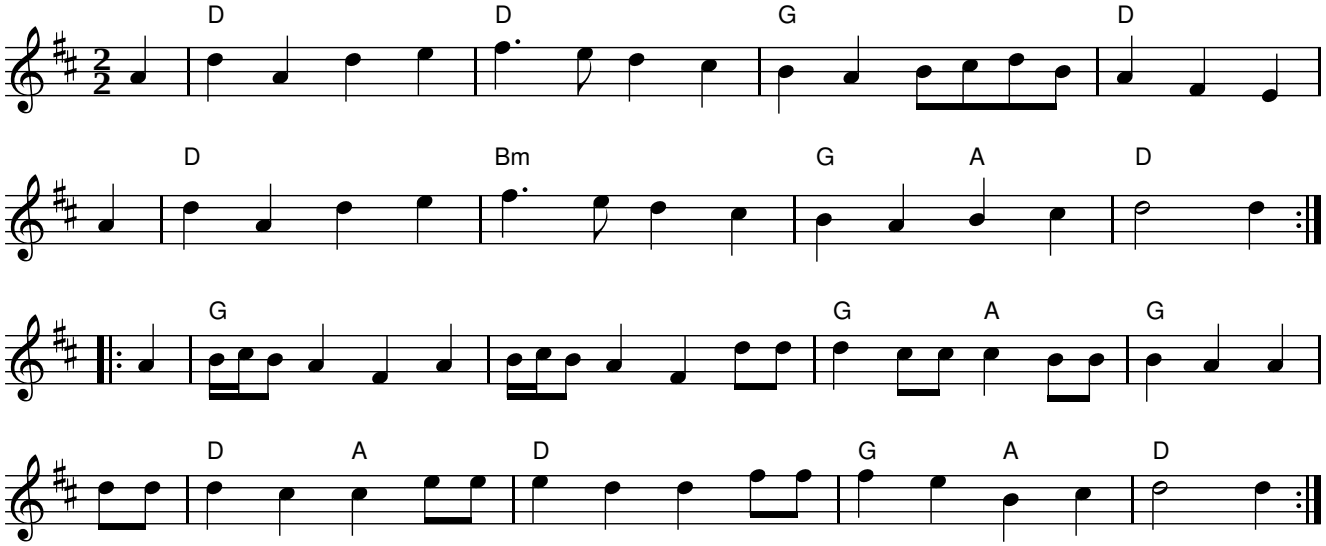

The Kerry Polka

Peg Ryan's, John Egan's

polka

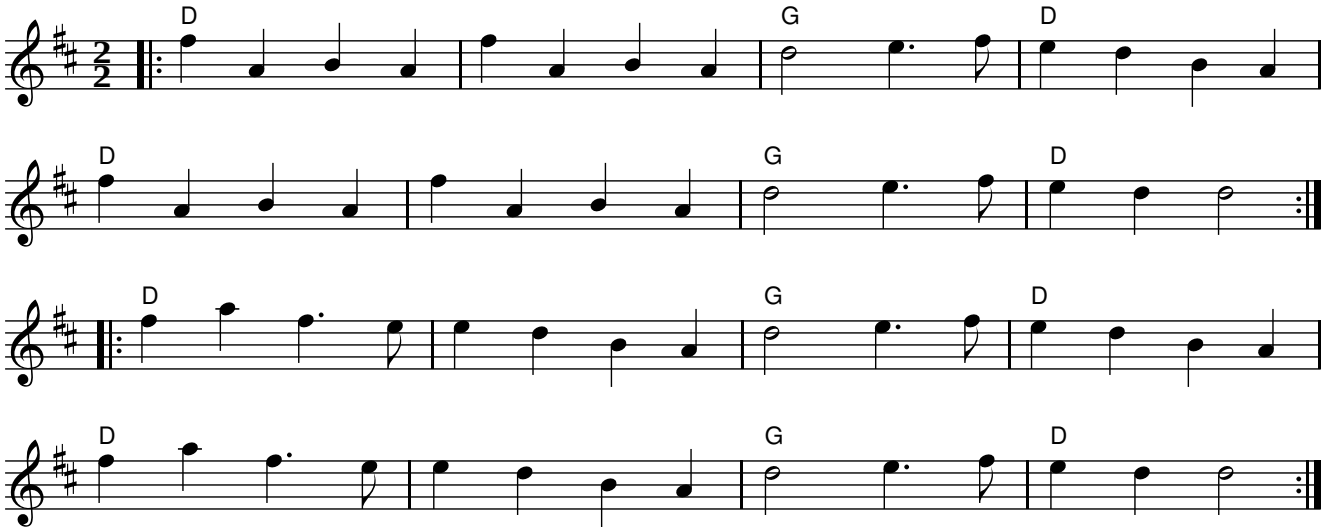

Walter Bulwer's 1

polka

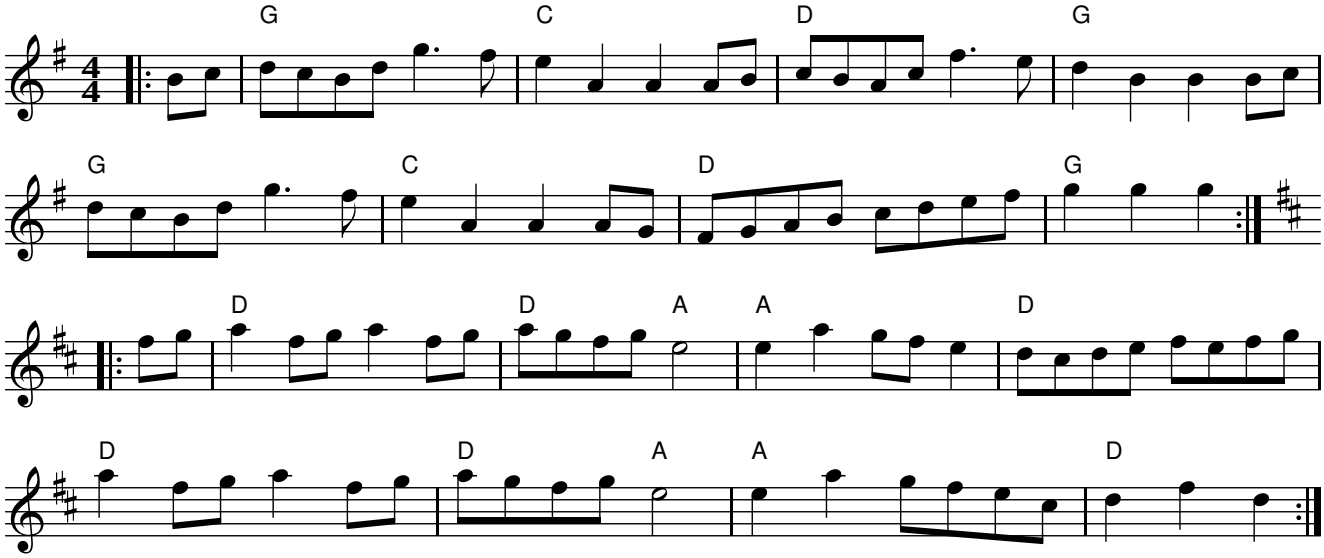

Walter Bulwer's 2

polka

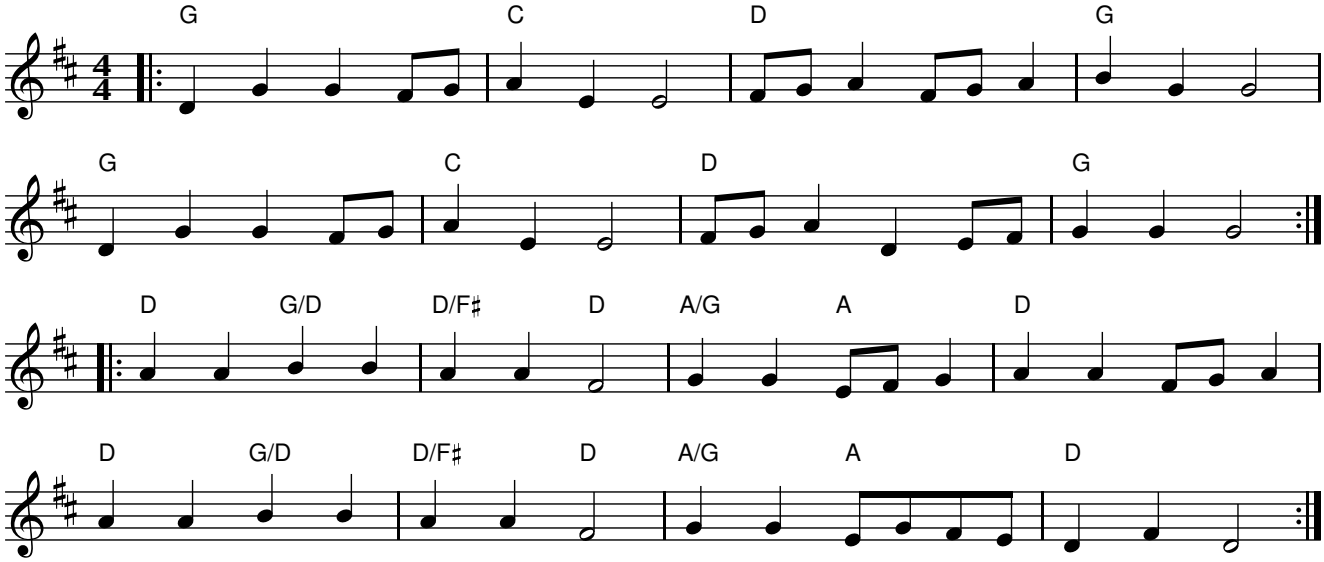

Rattling Bog

polka

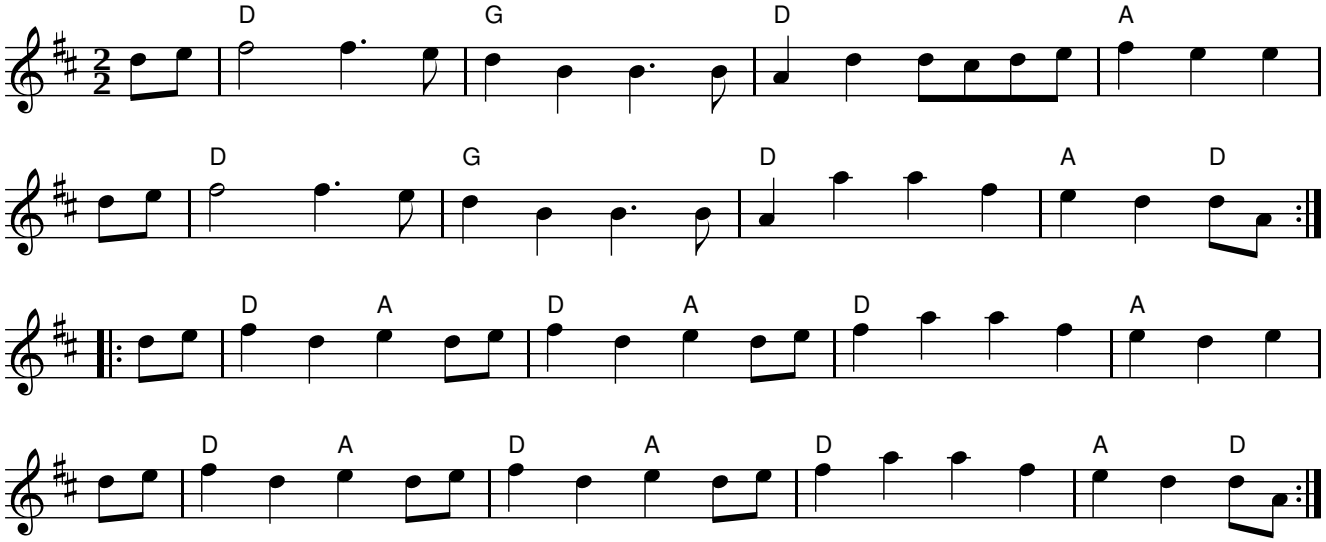

The Scartaglen

polka

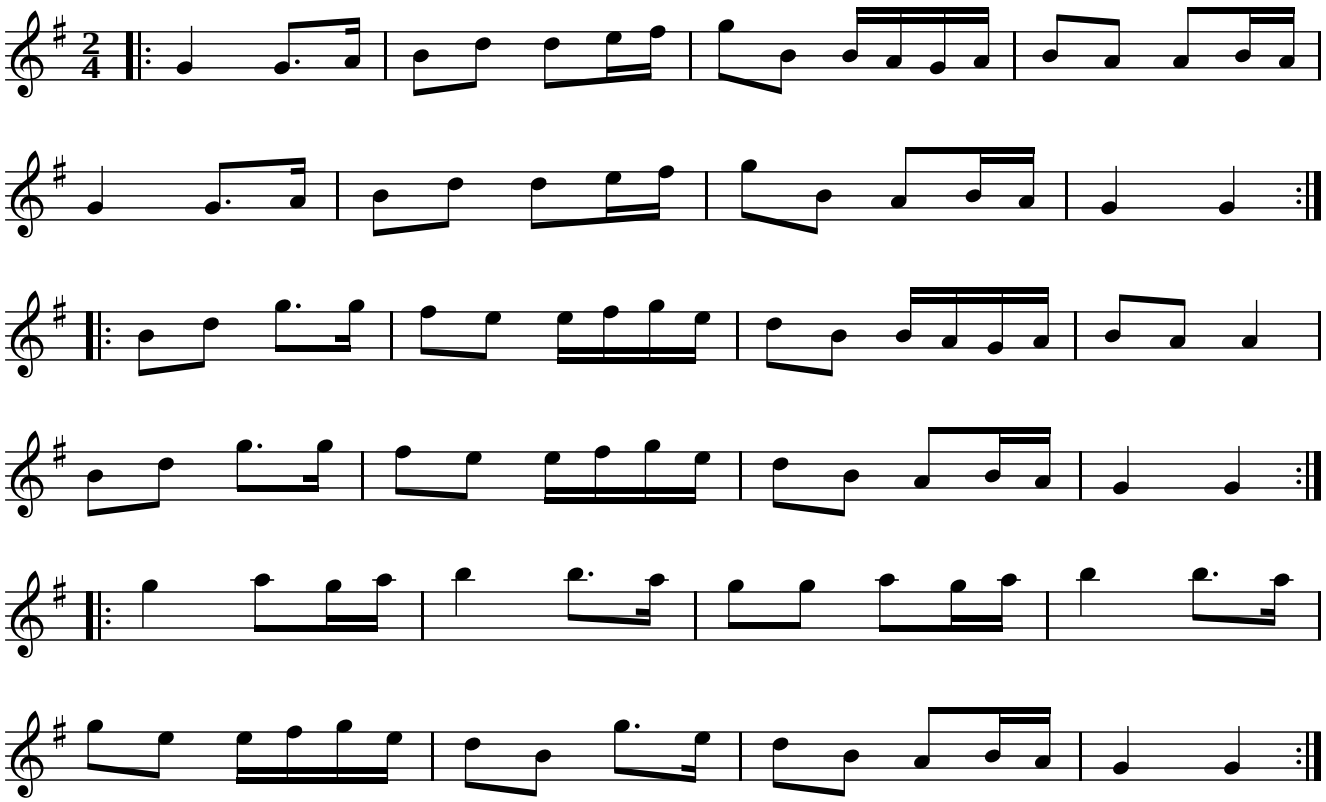

The Rakes of Mallow

polka

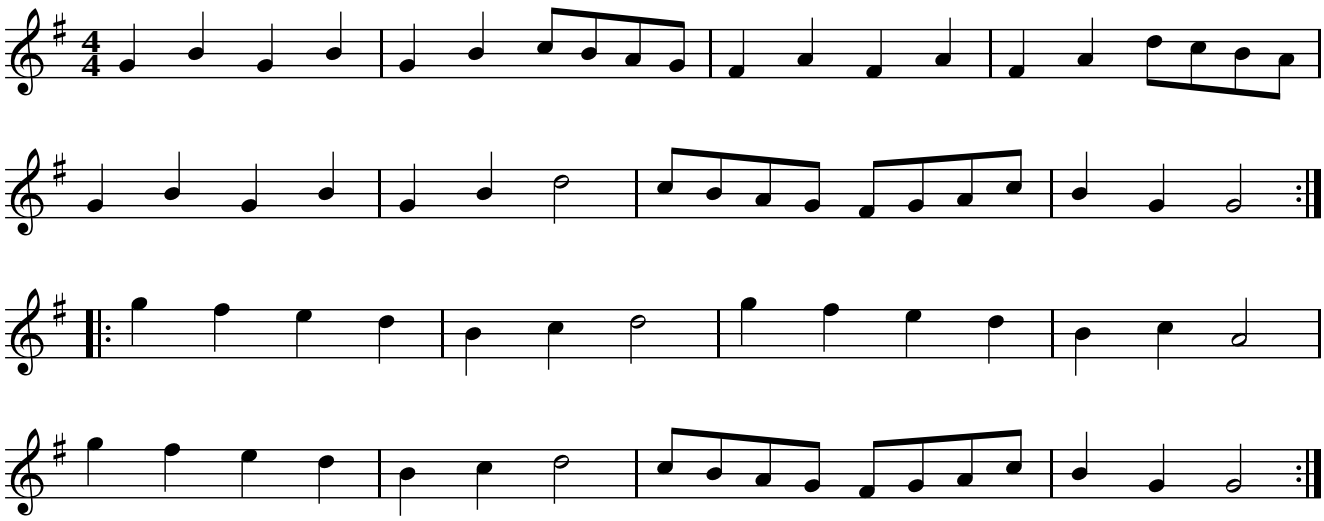

The Ballydesmond 1

polka

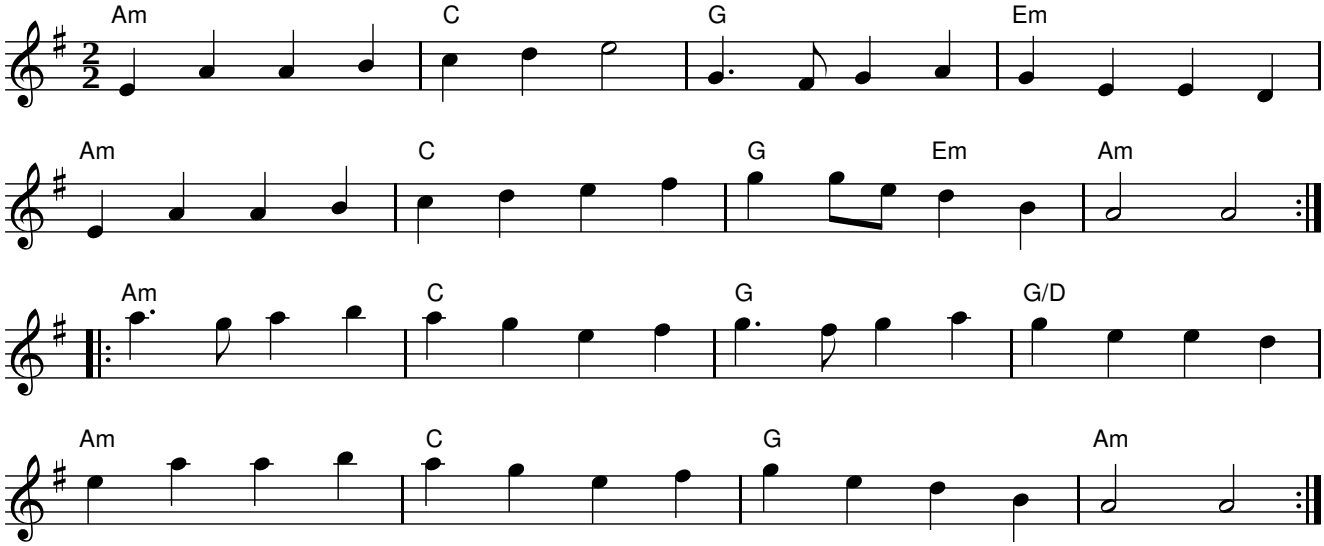

The Ballydesmond 2

polka

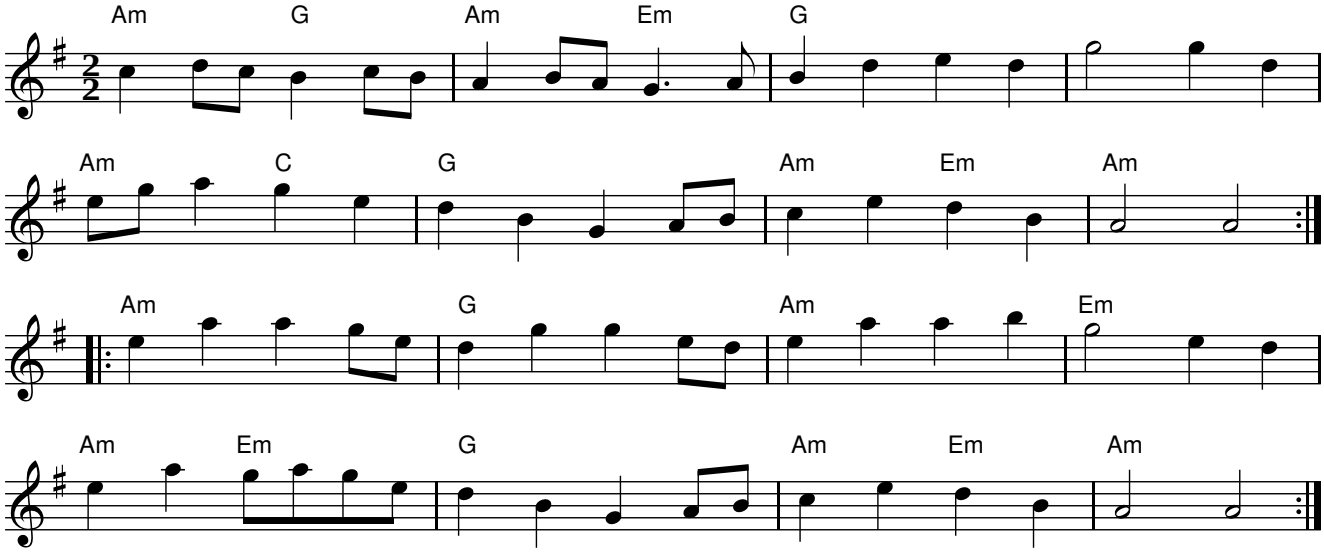

The Ballydesmond 3

polka

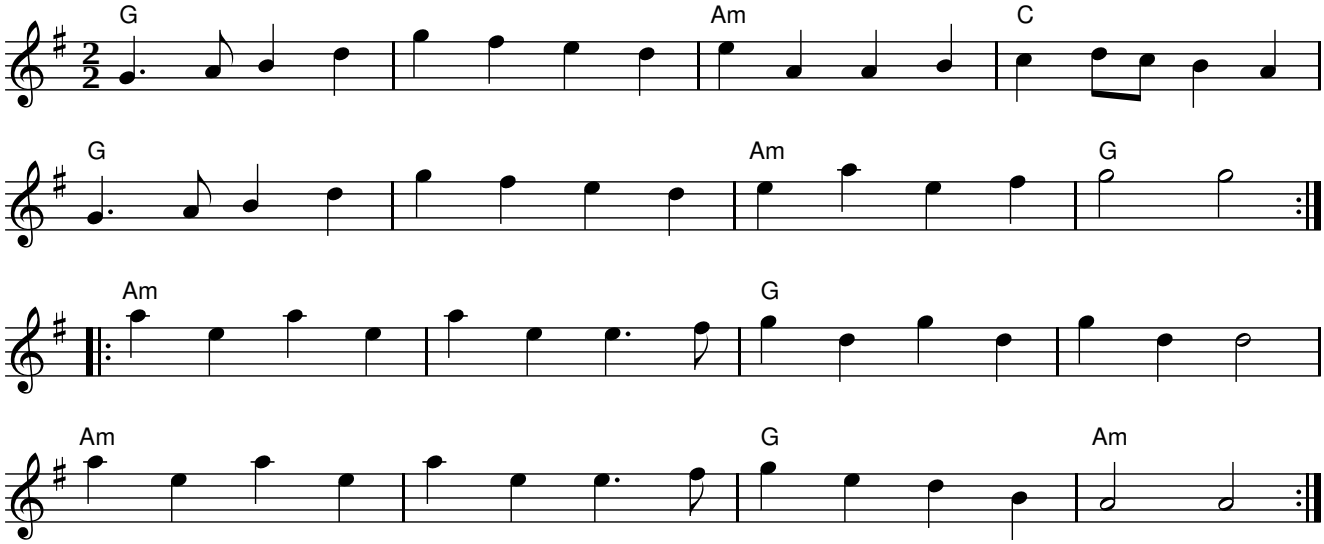

The Ballyhoura Mountains

polka

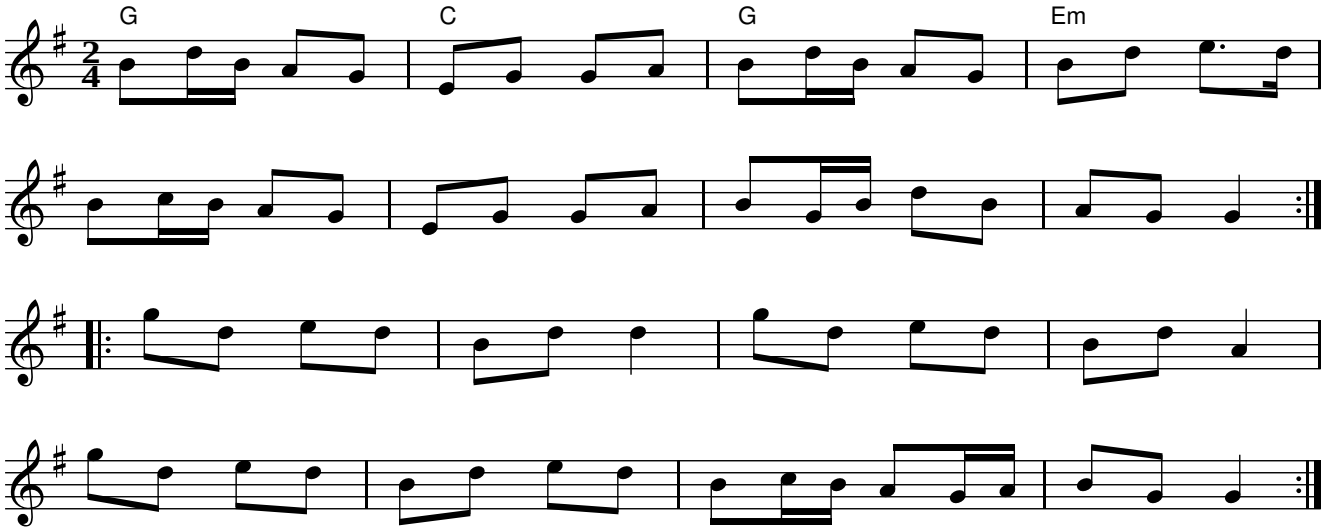

Chanter's Tune

march

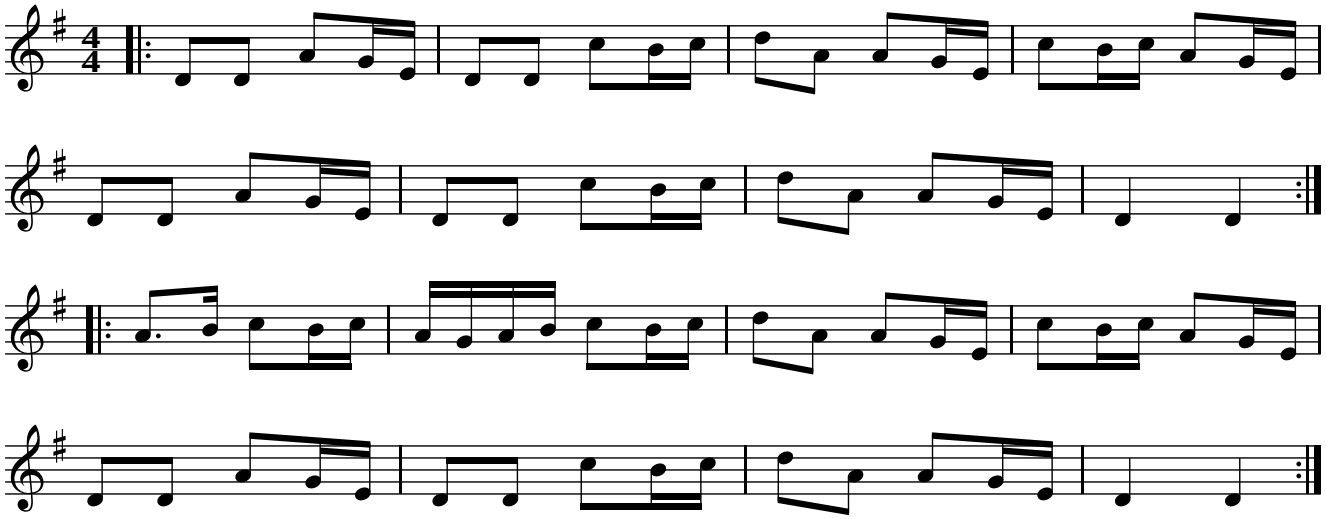

Britches Full Of Stitches

polka

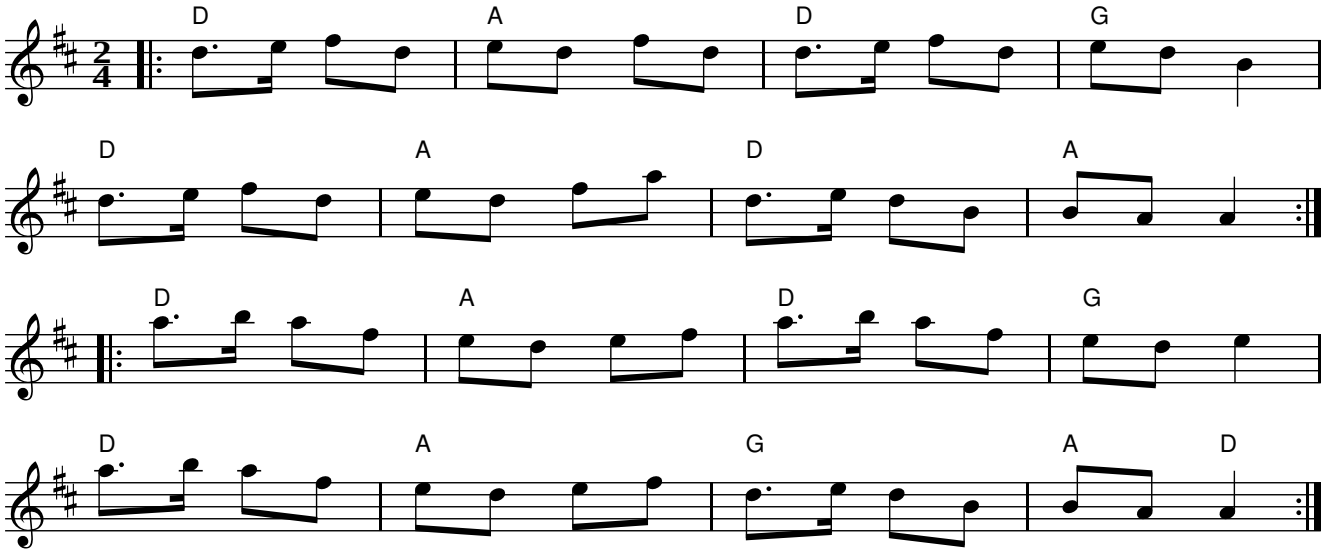

Traveller's Joy

Janet May
polka

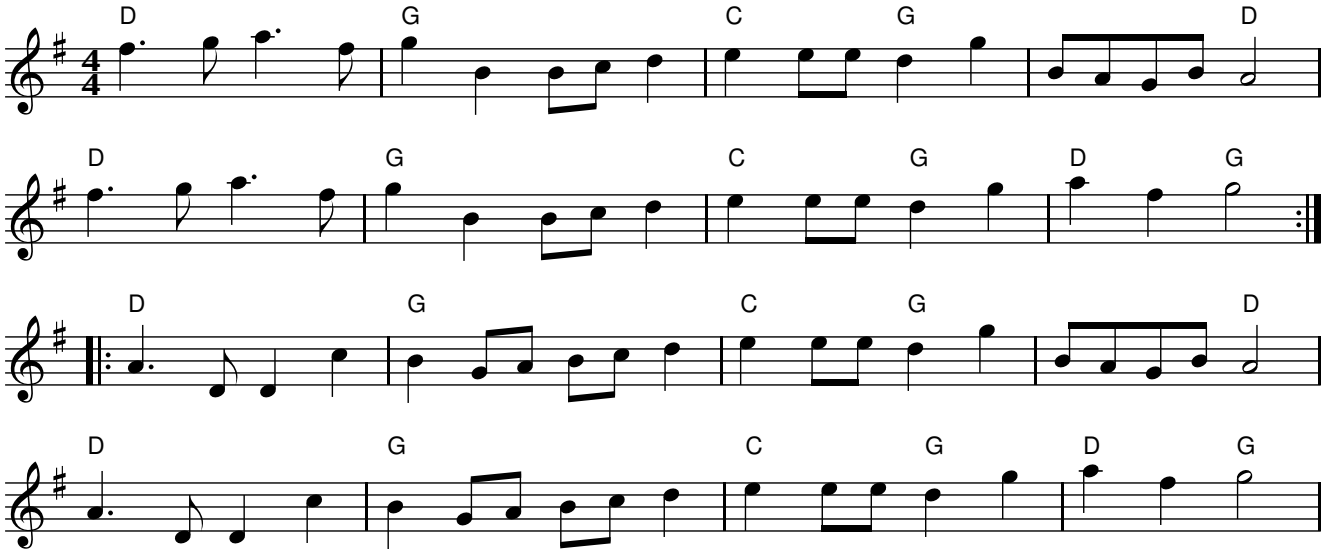

The Boys Of Bluehill

hornpipe

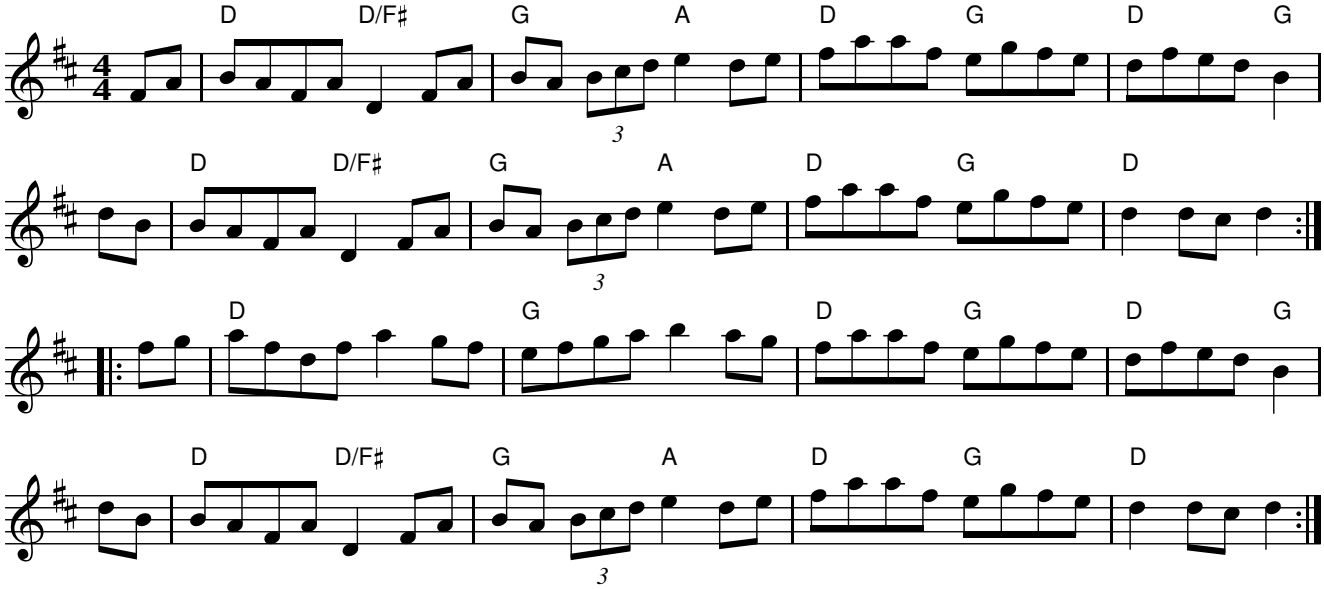

The Harvest Home

hornpipe

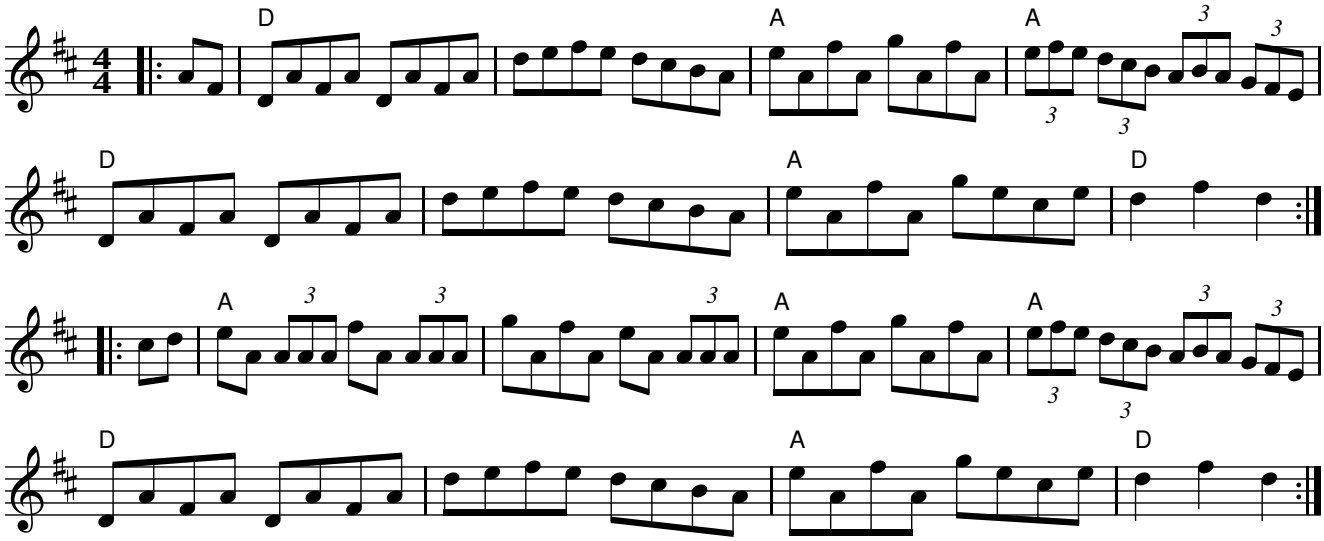

Off To California

hornpipe

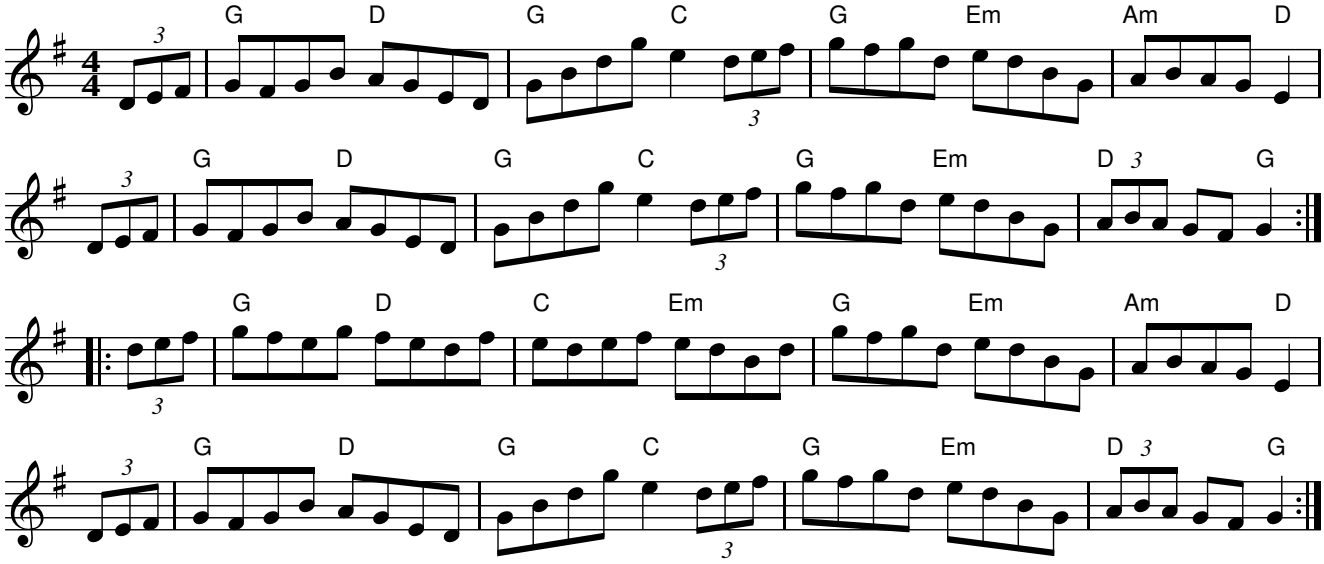

Liverpool Hornpipe

hornpipe

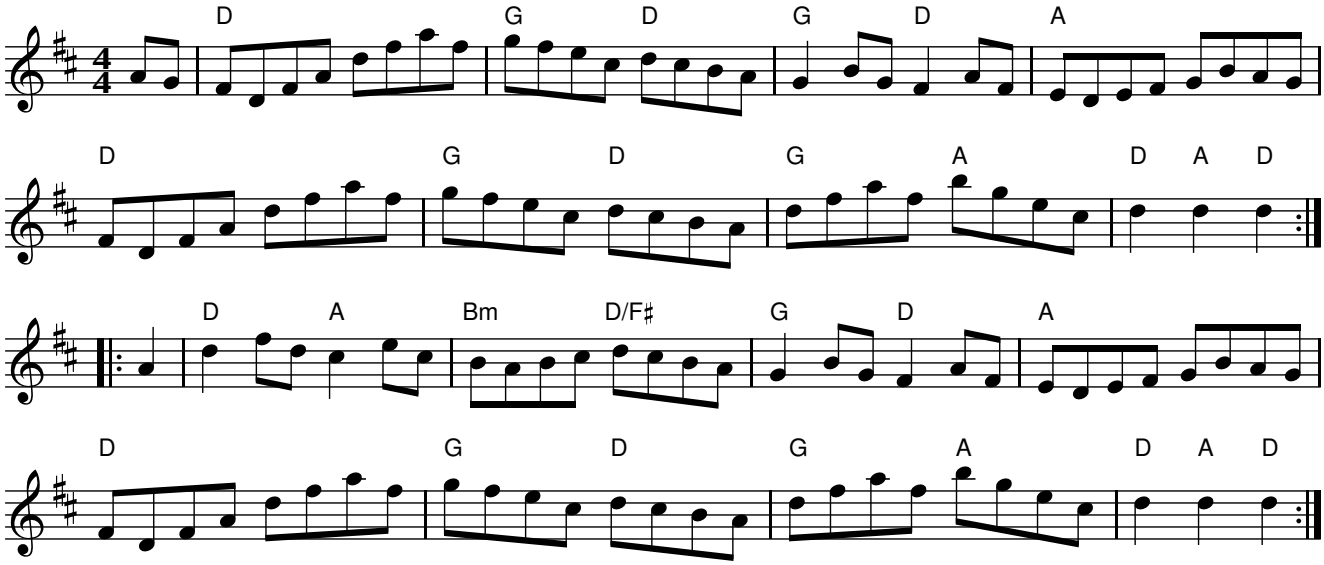

The Sailor's

hornpipe

like a reel, without swing

The Humours Of Tullycrine

hornpipe

Am C G

Am C G G/D Am

Am Em C/G D Em

Am C G G/D Am

The Rights Of Man

hornpipe

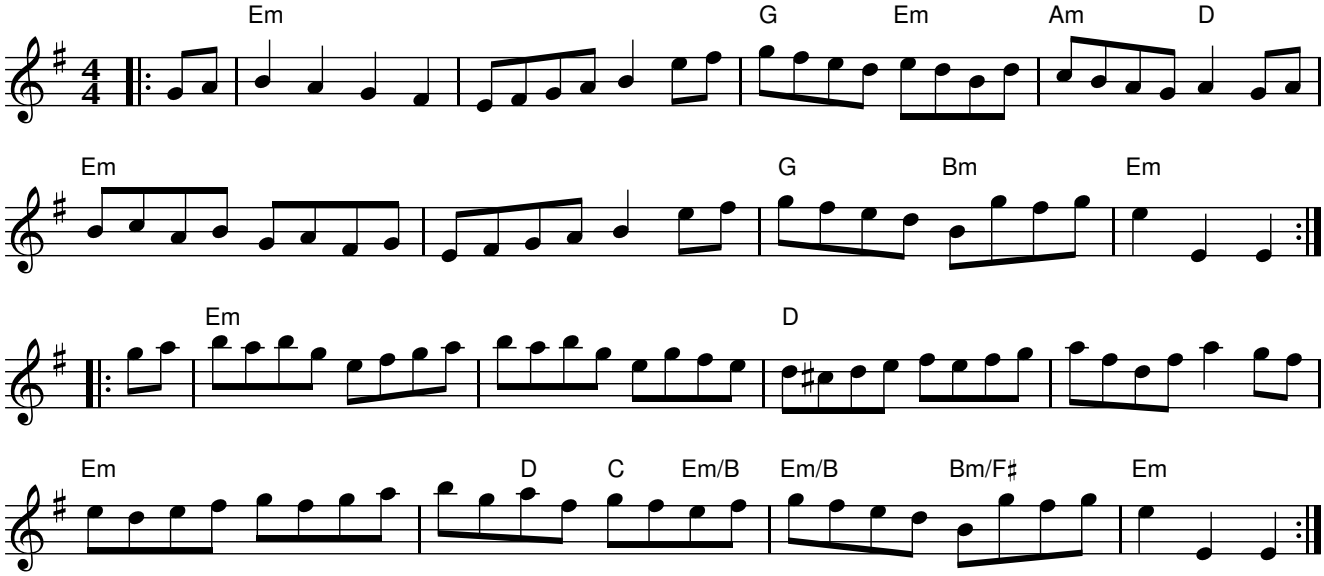

The Blackthorn Stick

jig

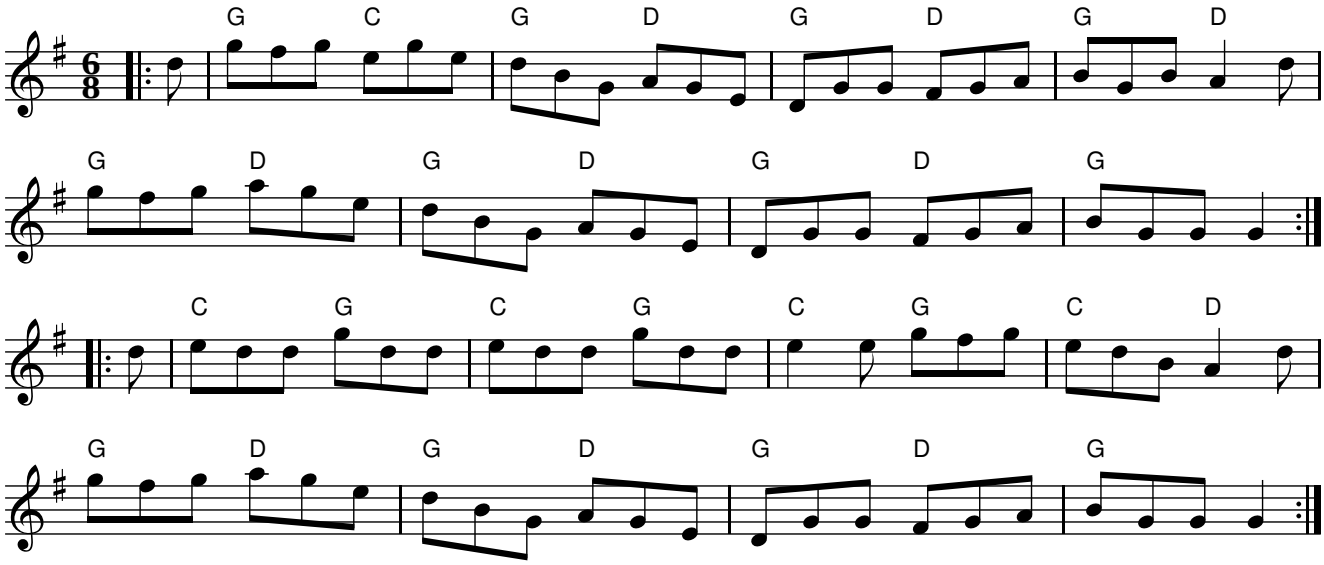

The Irish Washerwoman

An Bhean Níocháin Éireannach

jig

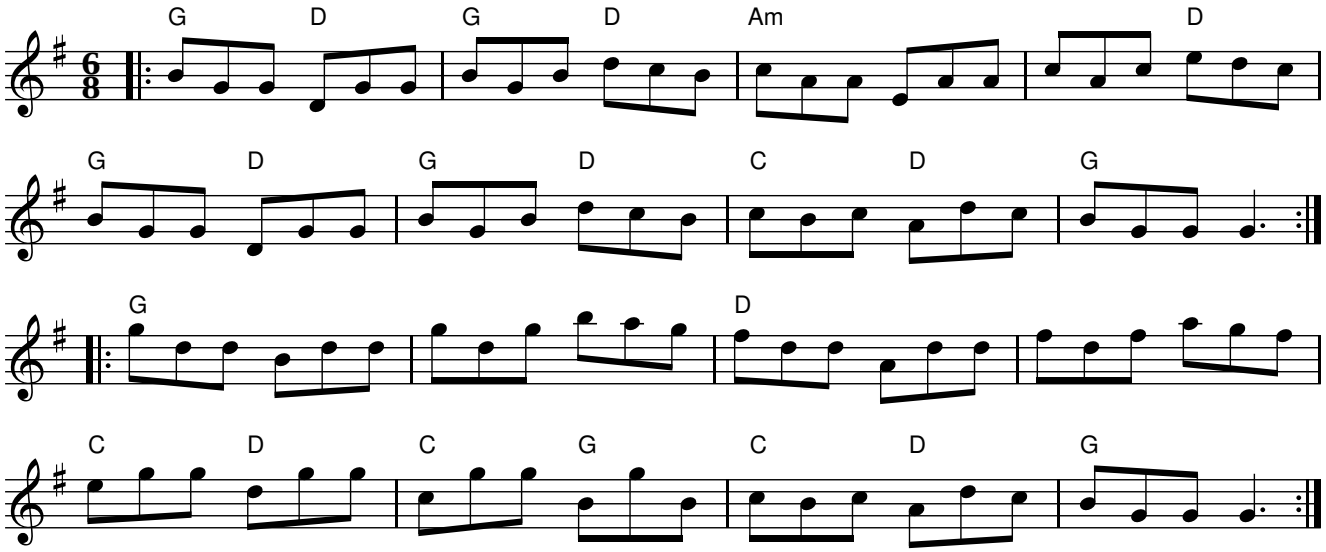

Out On The Ocean

jig

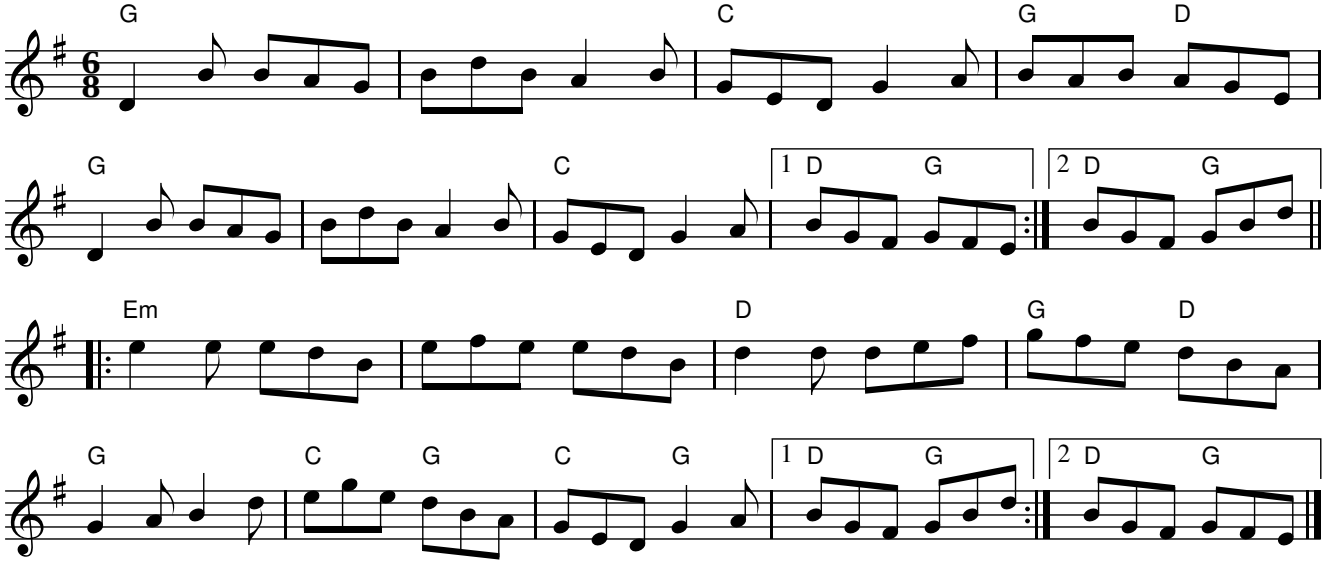

The Frost Is All Over

jig

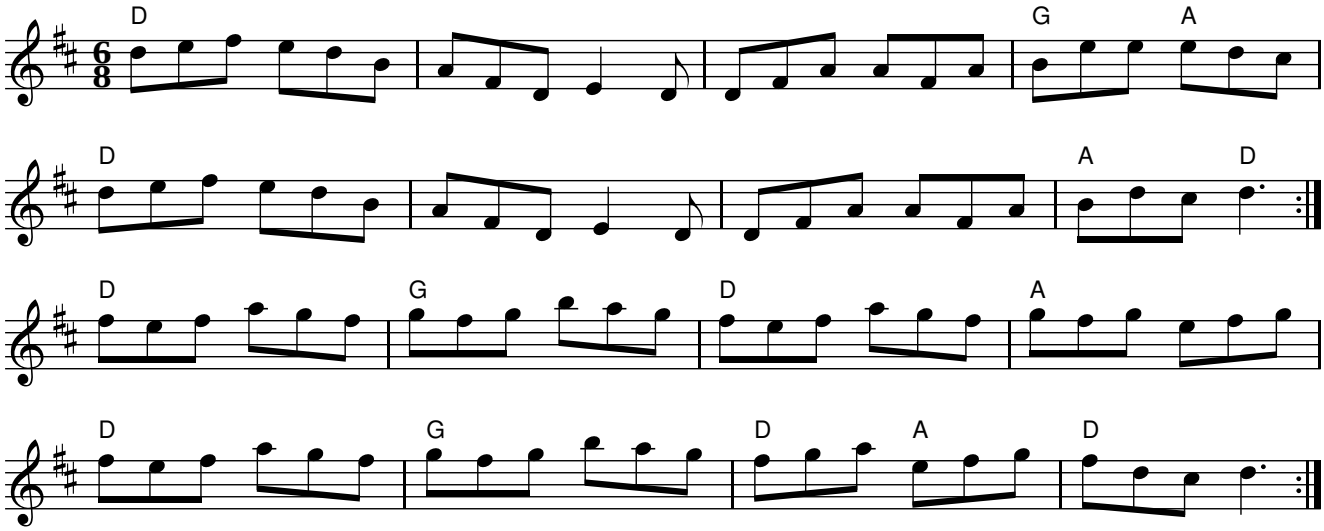

Morrison's

jig

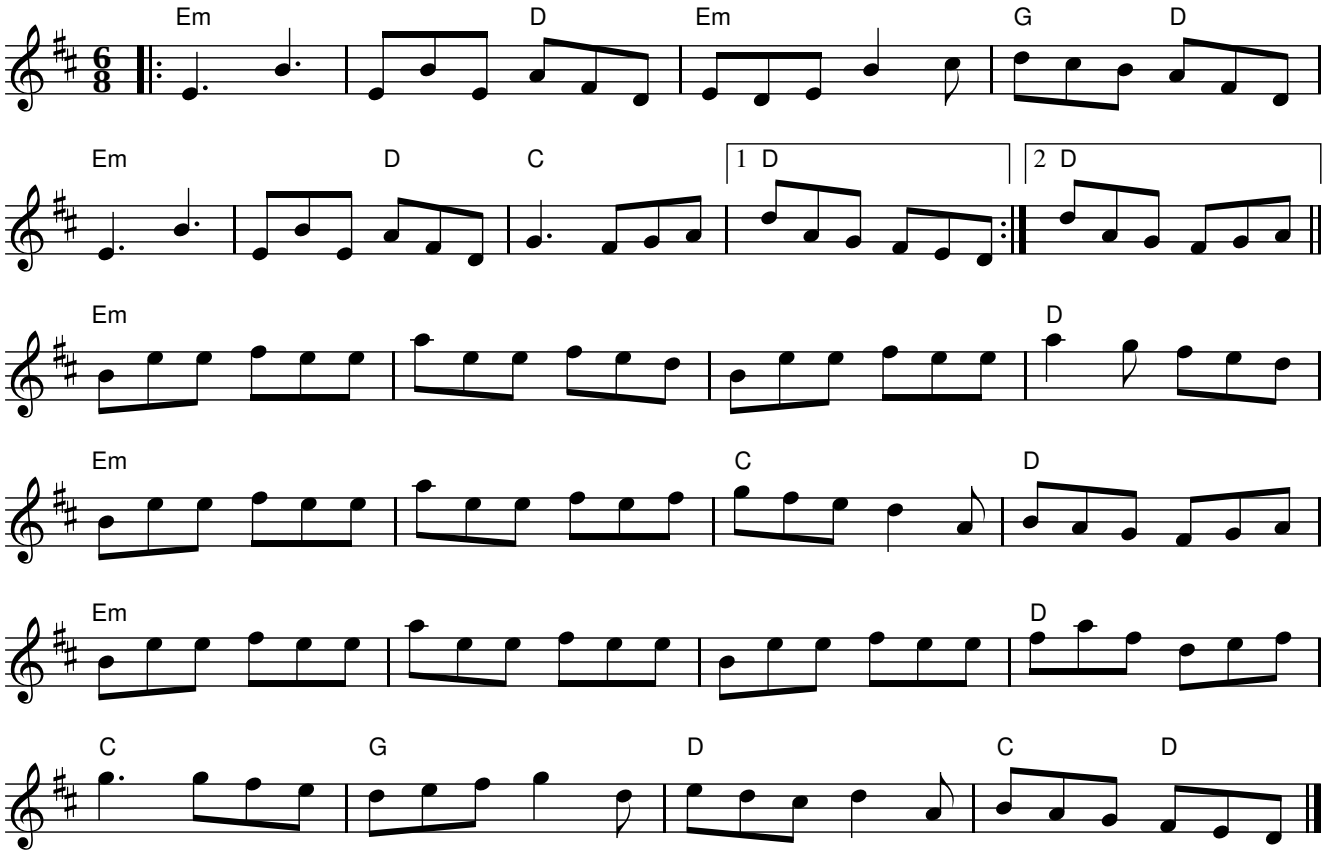

The Kesh

jig

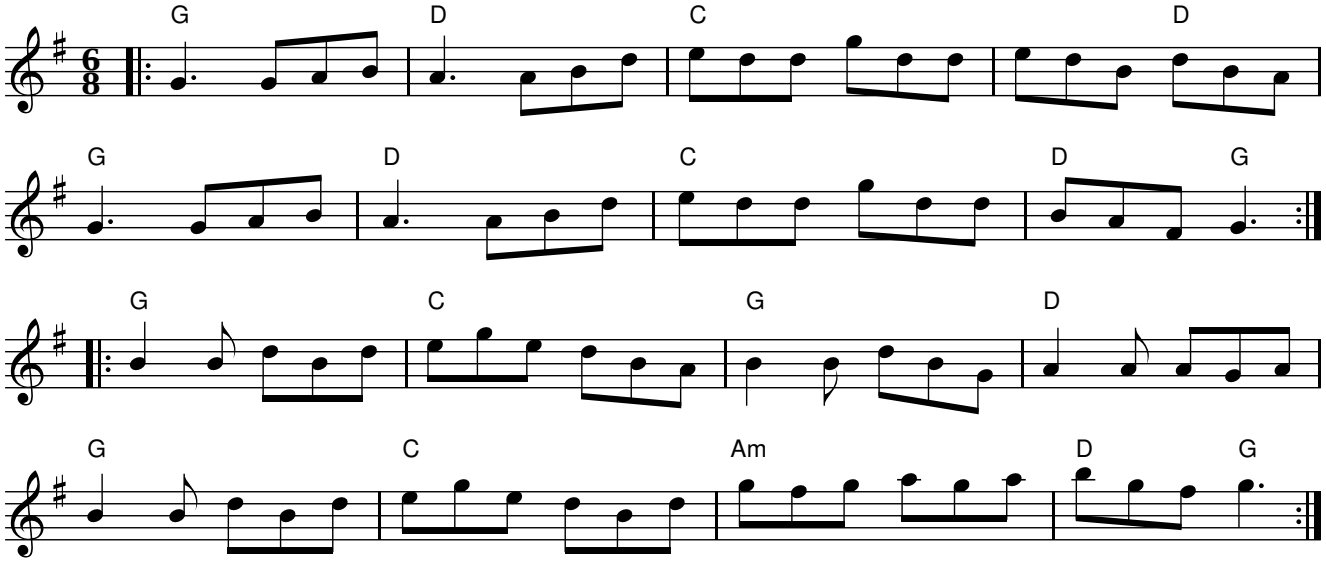

Banish Misfortune

jig

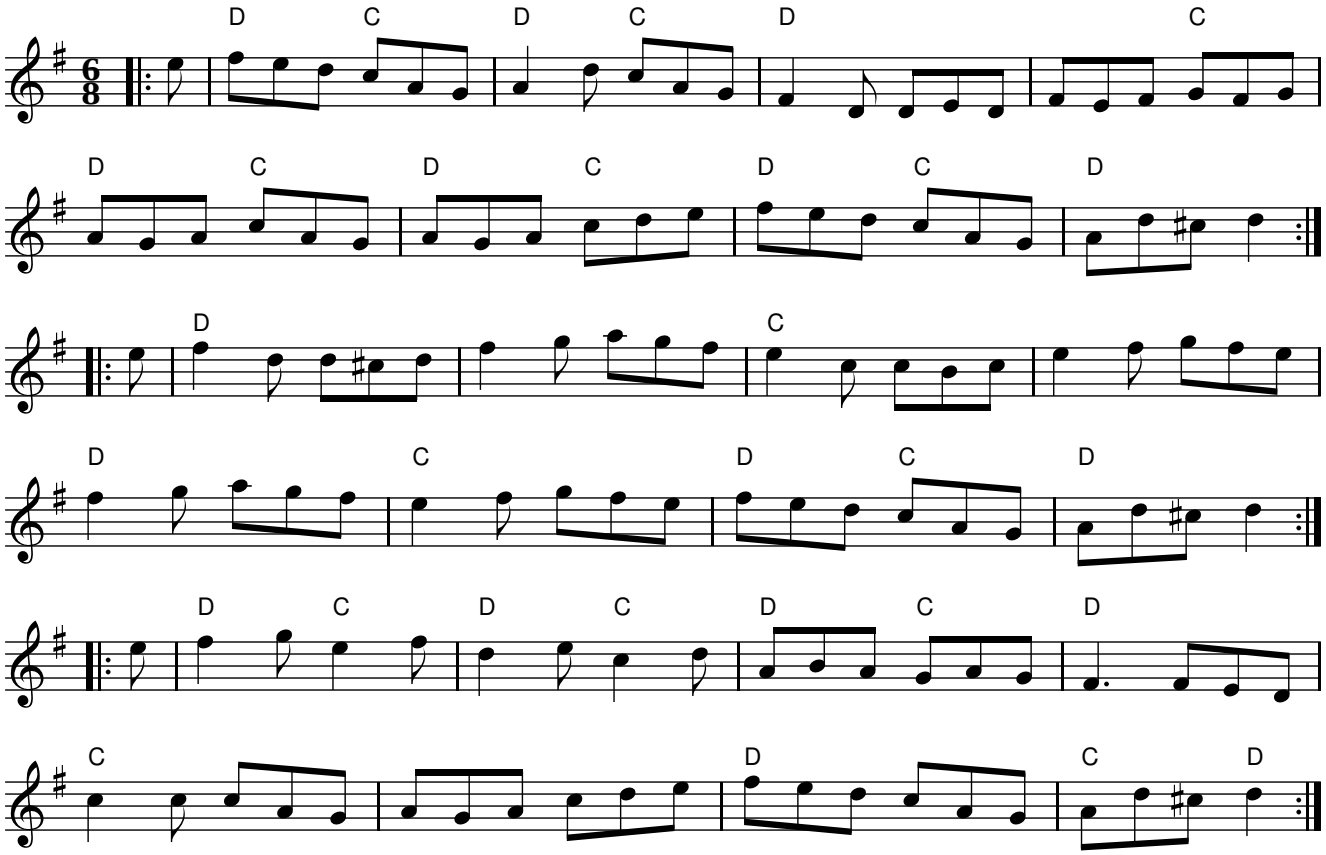

Hag At The Churn

jig

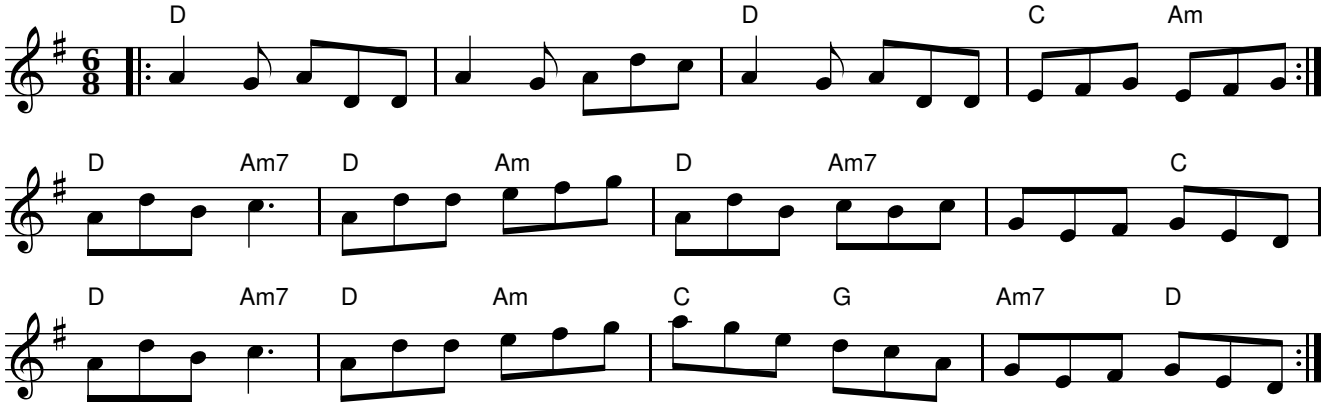

The Blarney Pilgrim

jig

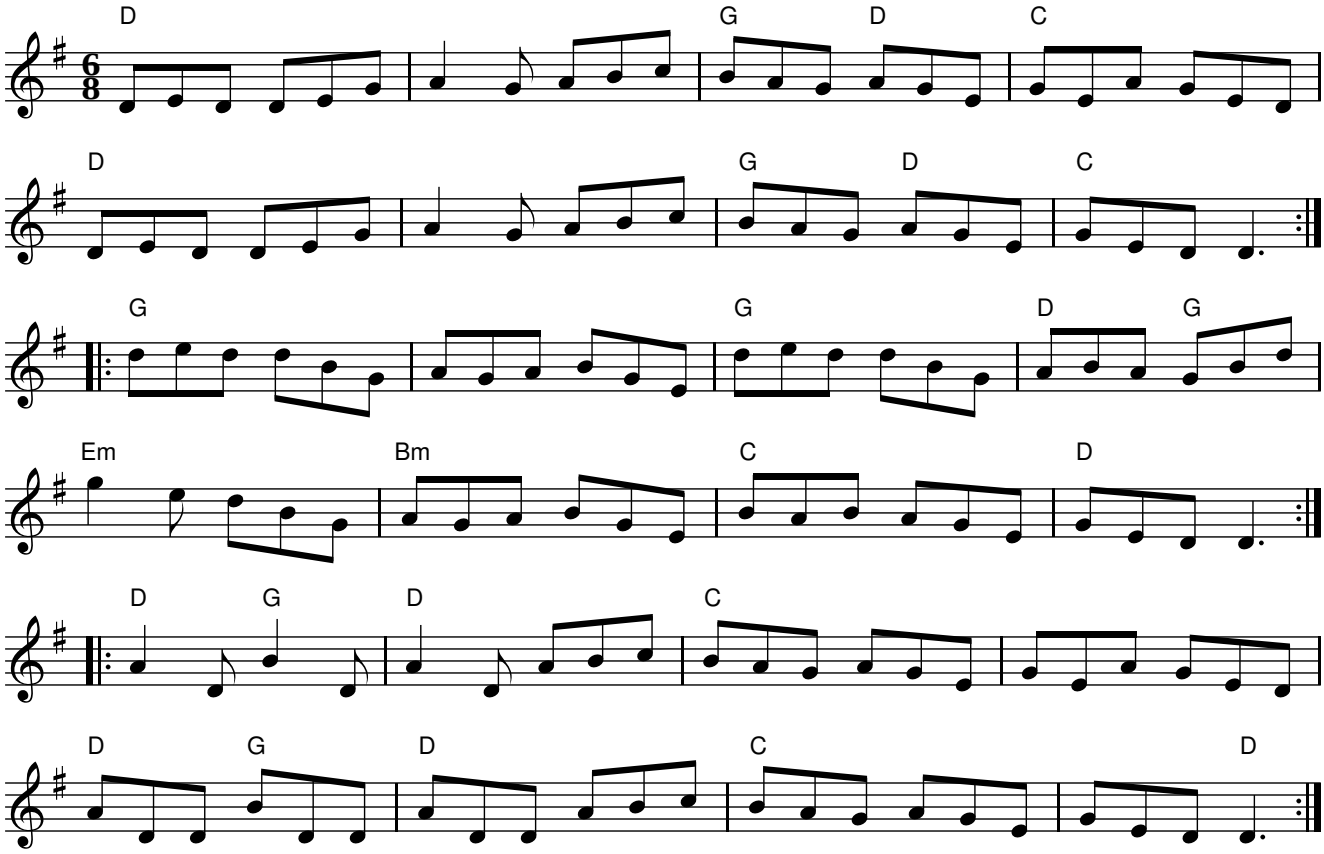

The Lilting Banshee

jig

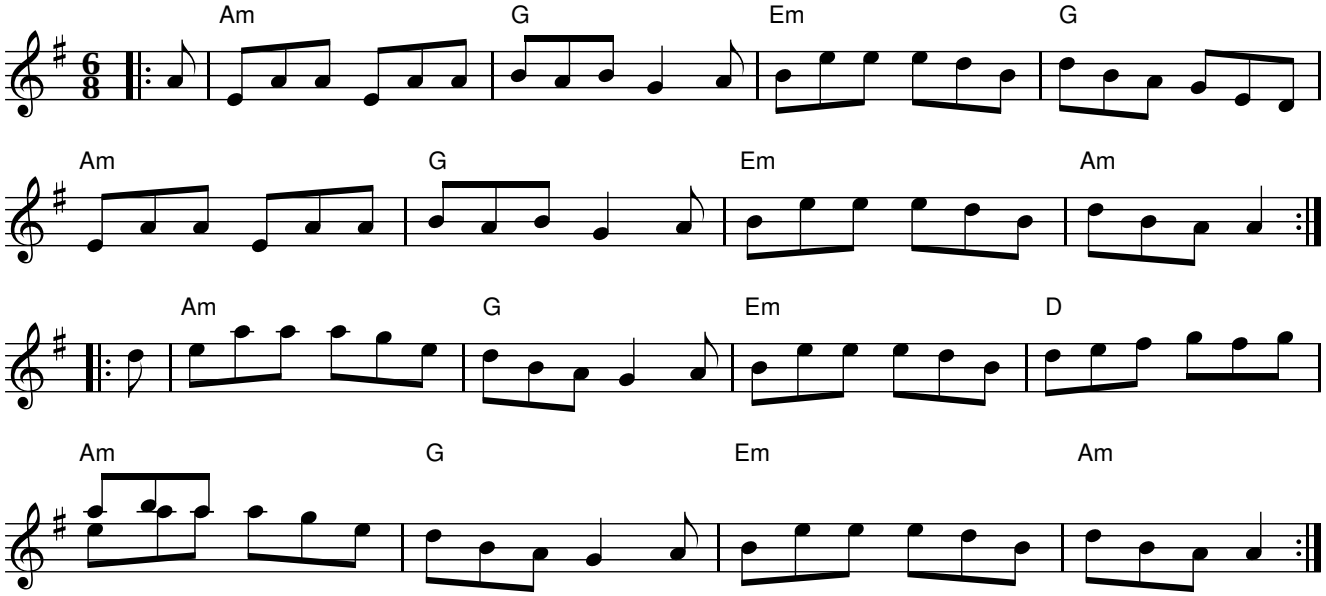

The Lark In The Morning

jig

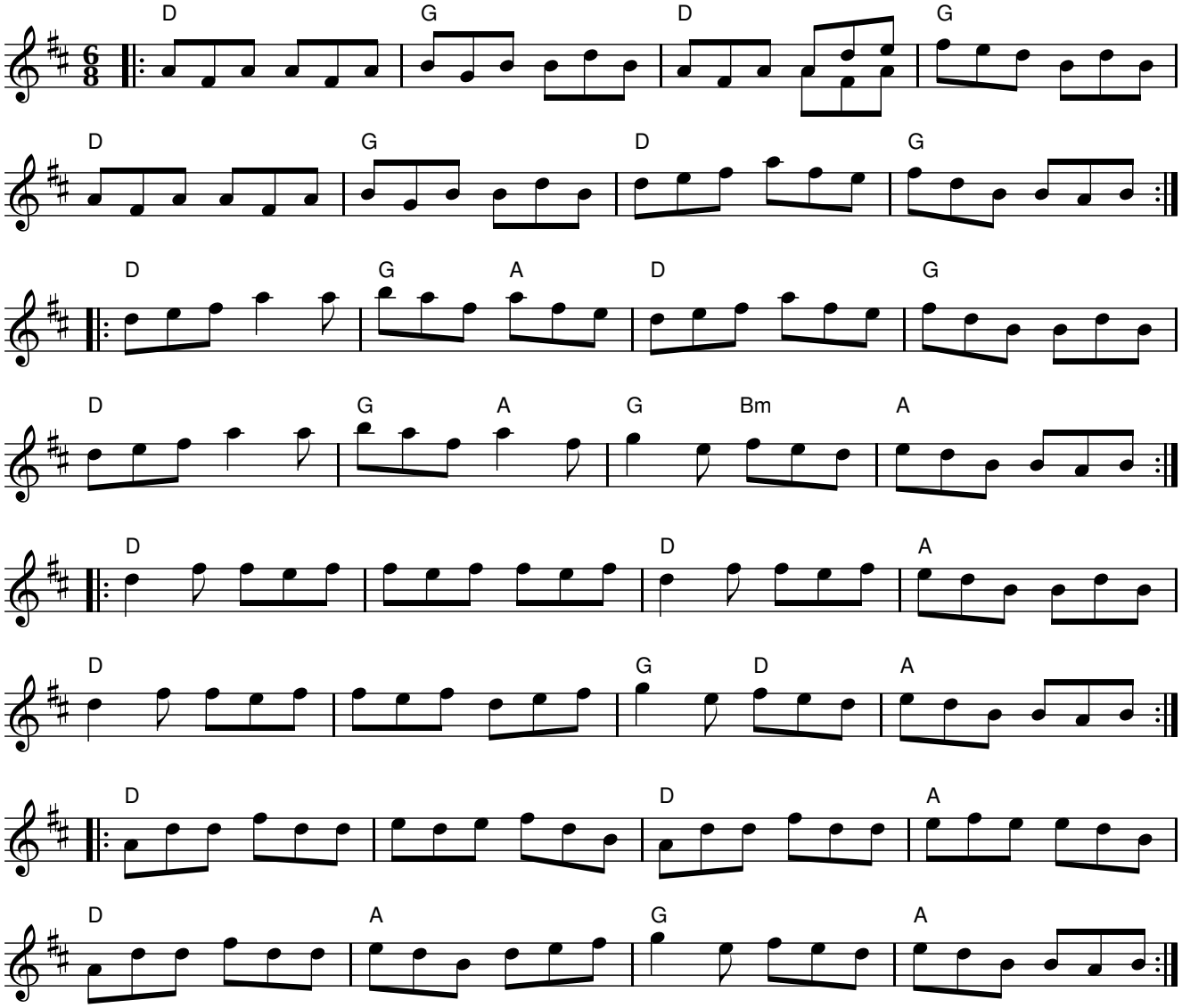

Repeal The Union

jig

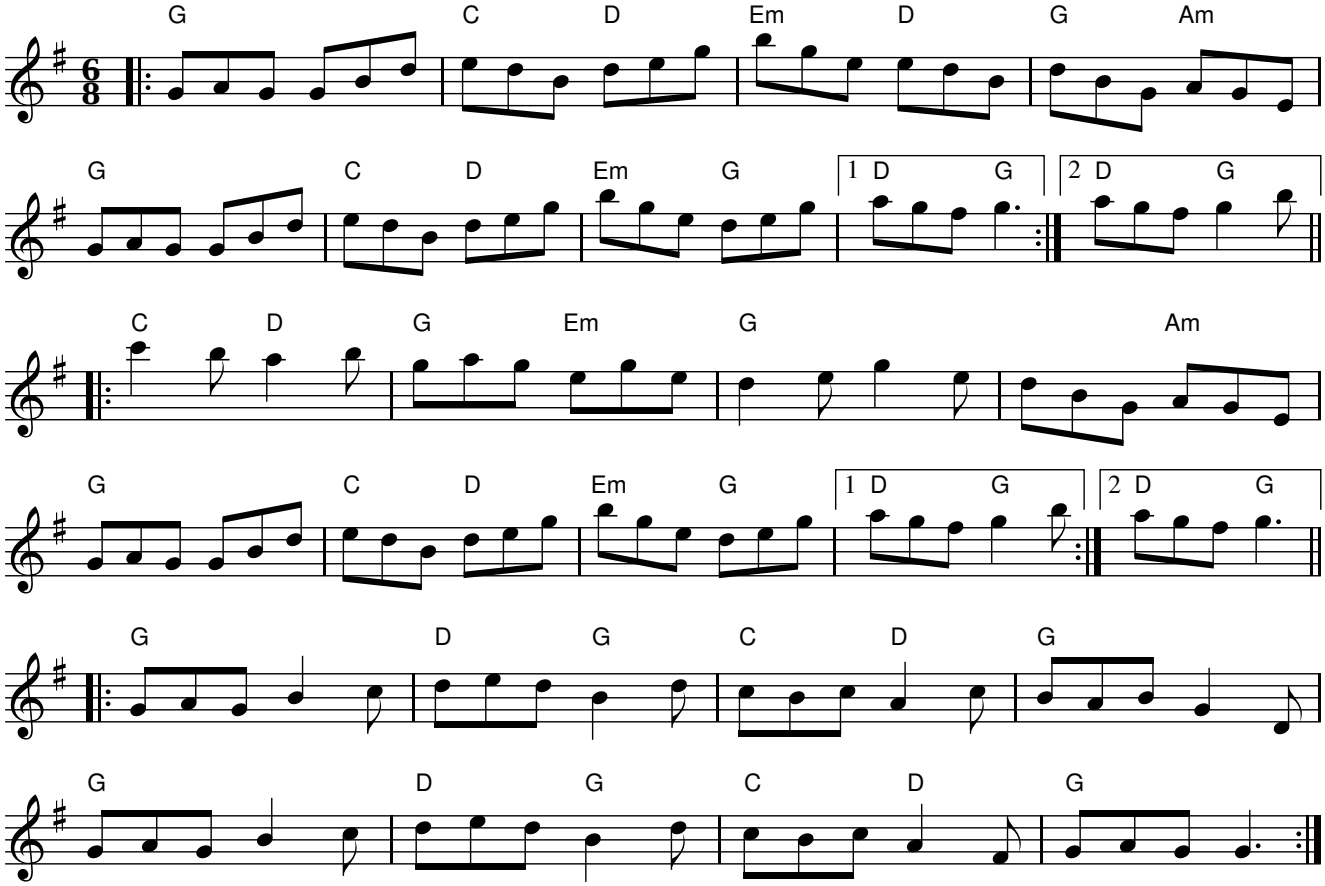

O'Sullivan's March

The Rock and Wee Pickle Tow

jig

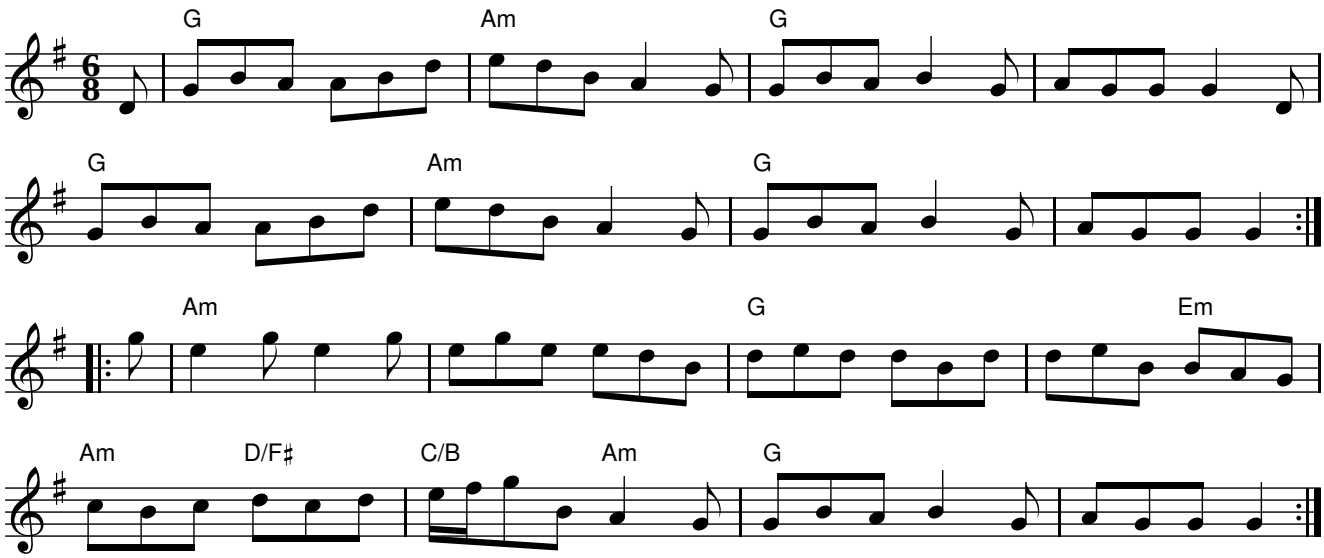

O'Sullivan's March (2)

jig

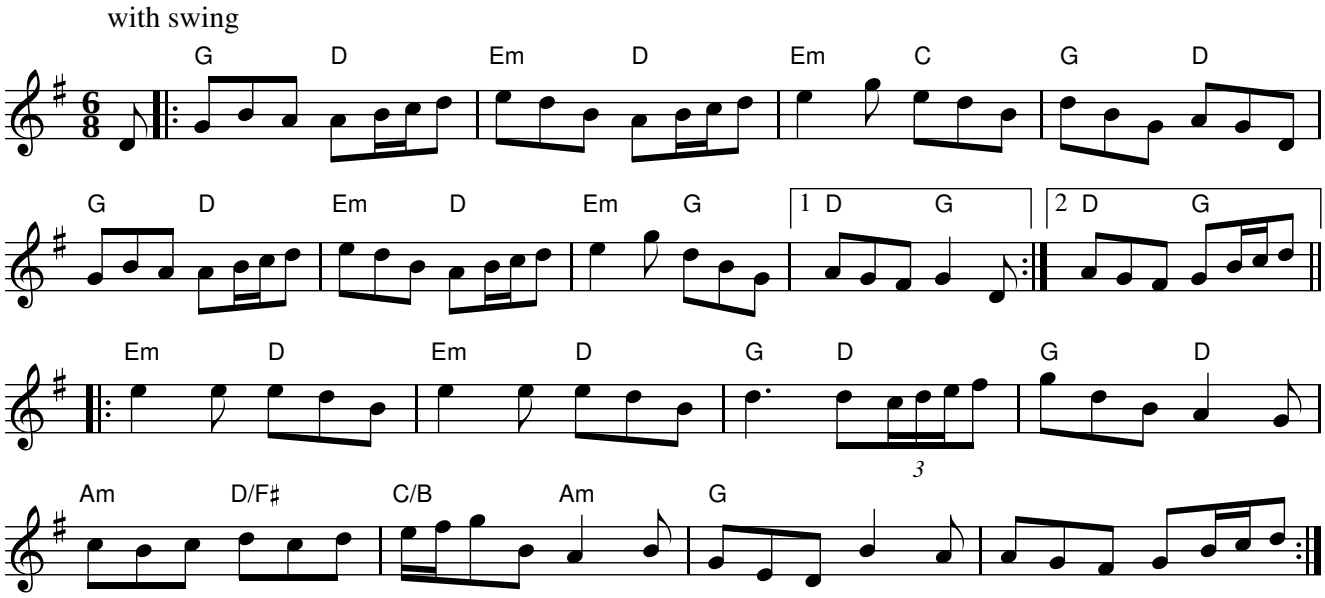

An Sean Duine Dóite

John Dunn's, The Burnt Old Man

after The Chieftains
jig

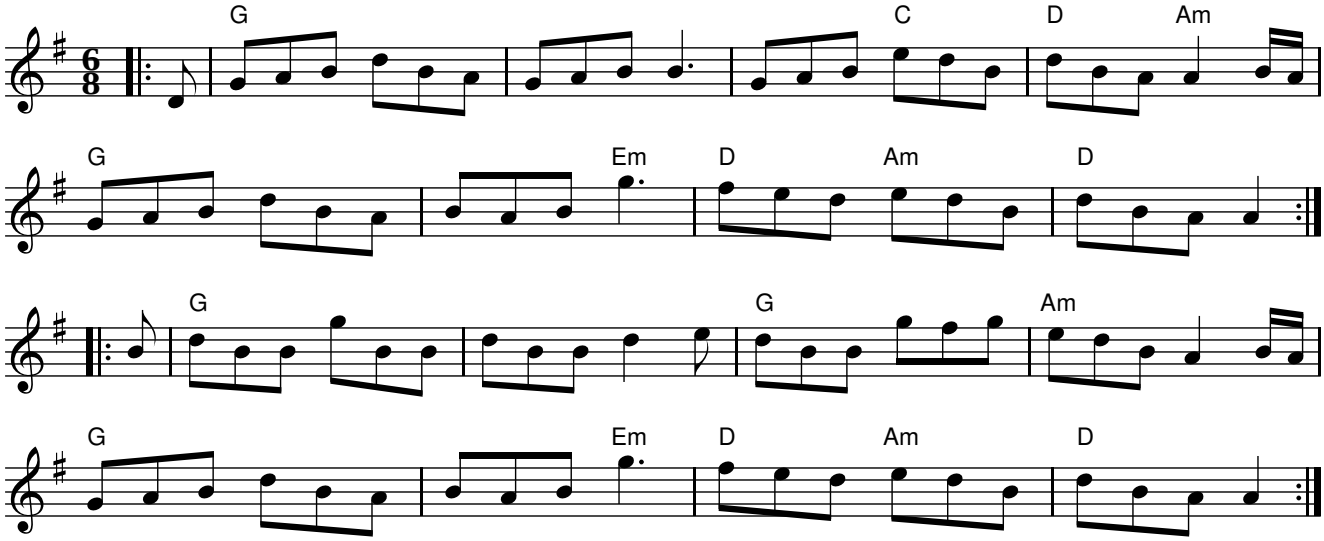

The Holly Bush

jig

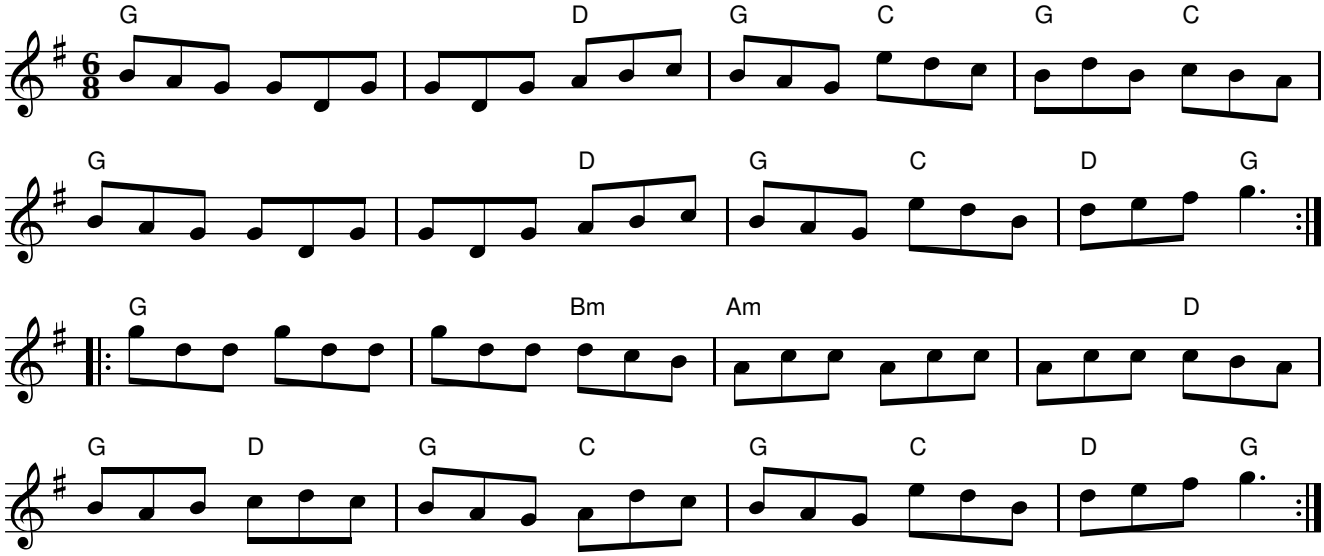

Patsy Geary's

An Crú Capaill

jig

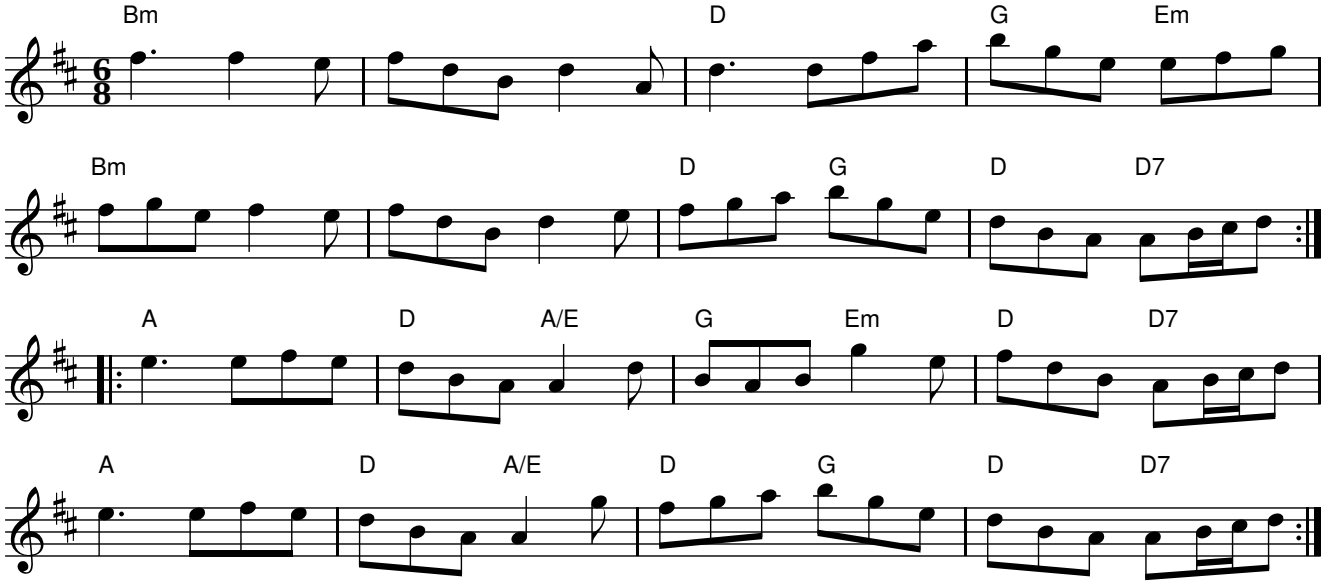

The Old Favourite

Club Ceili, Kilfenora Jig

jig

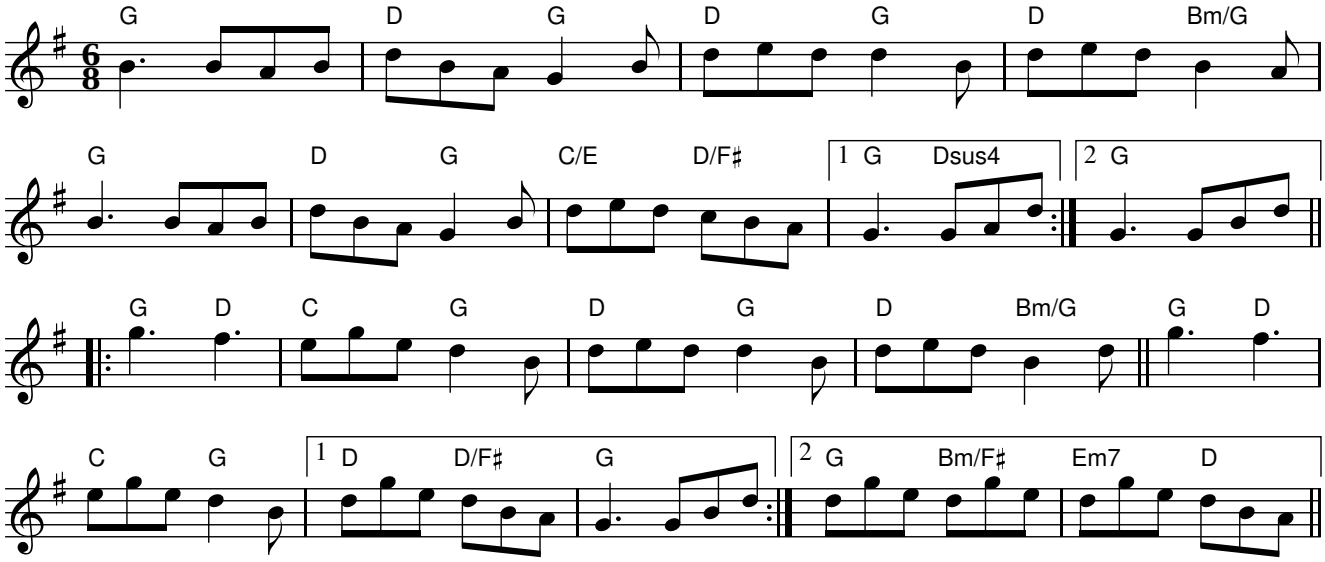

My Darling Asleep

jig

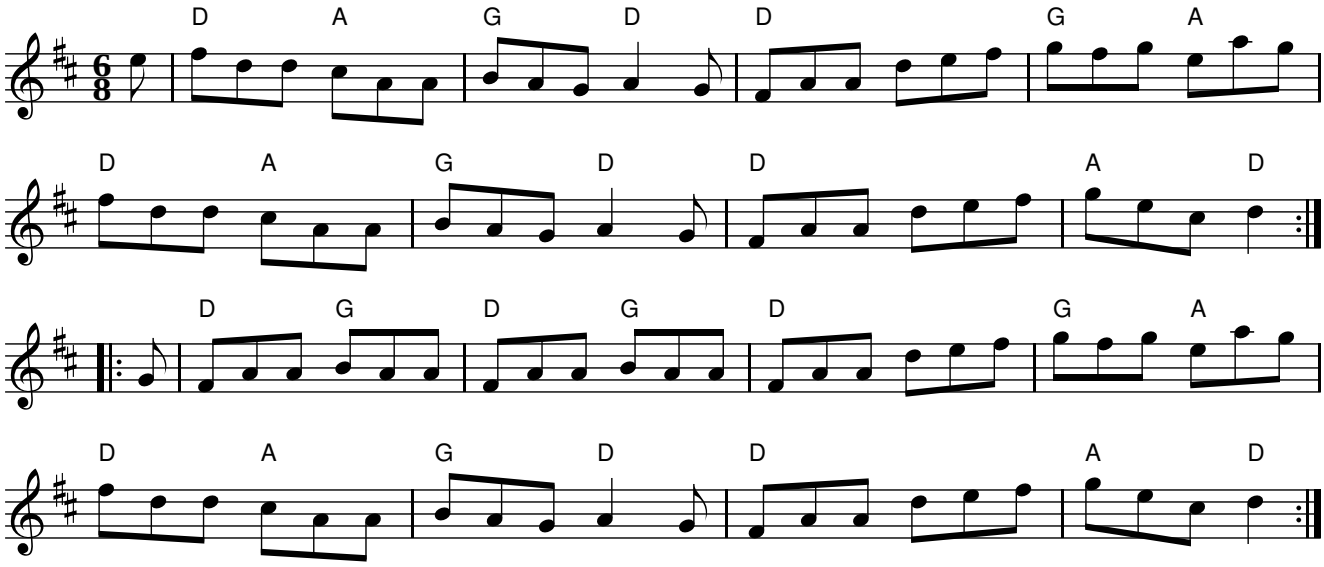

Allistrum's March (The Gloaming)

jig

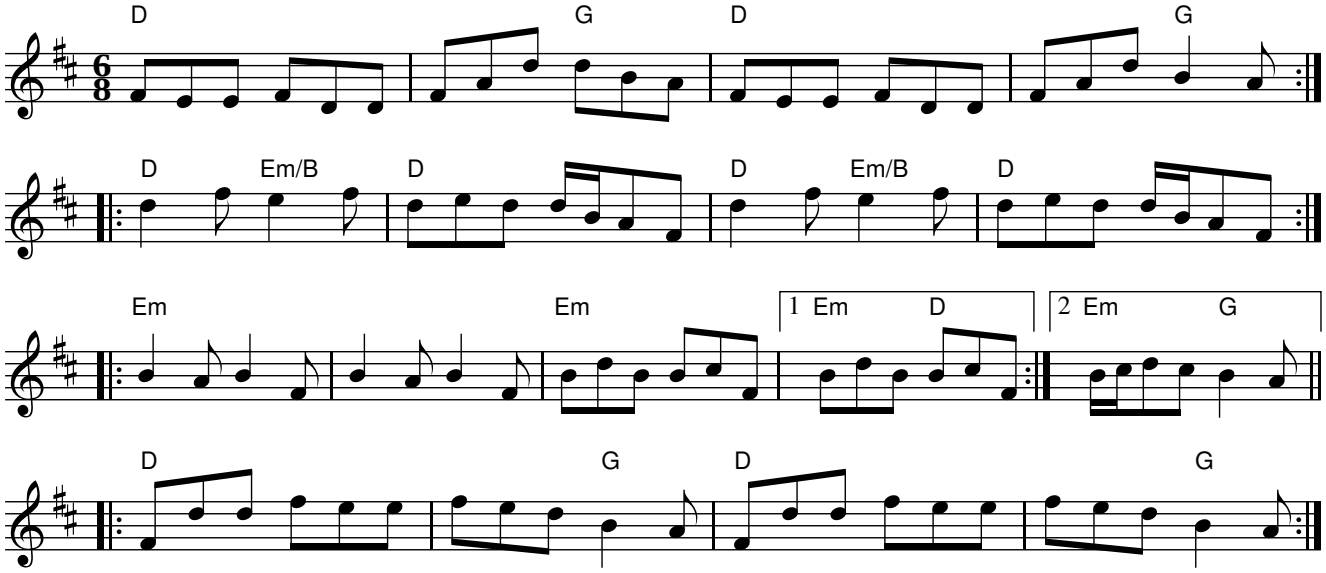

Paddy In London

jig

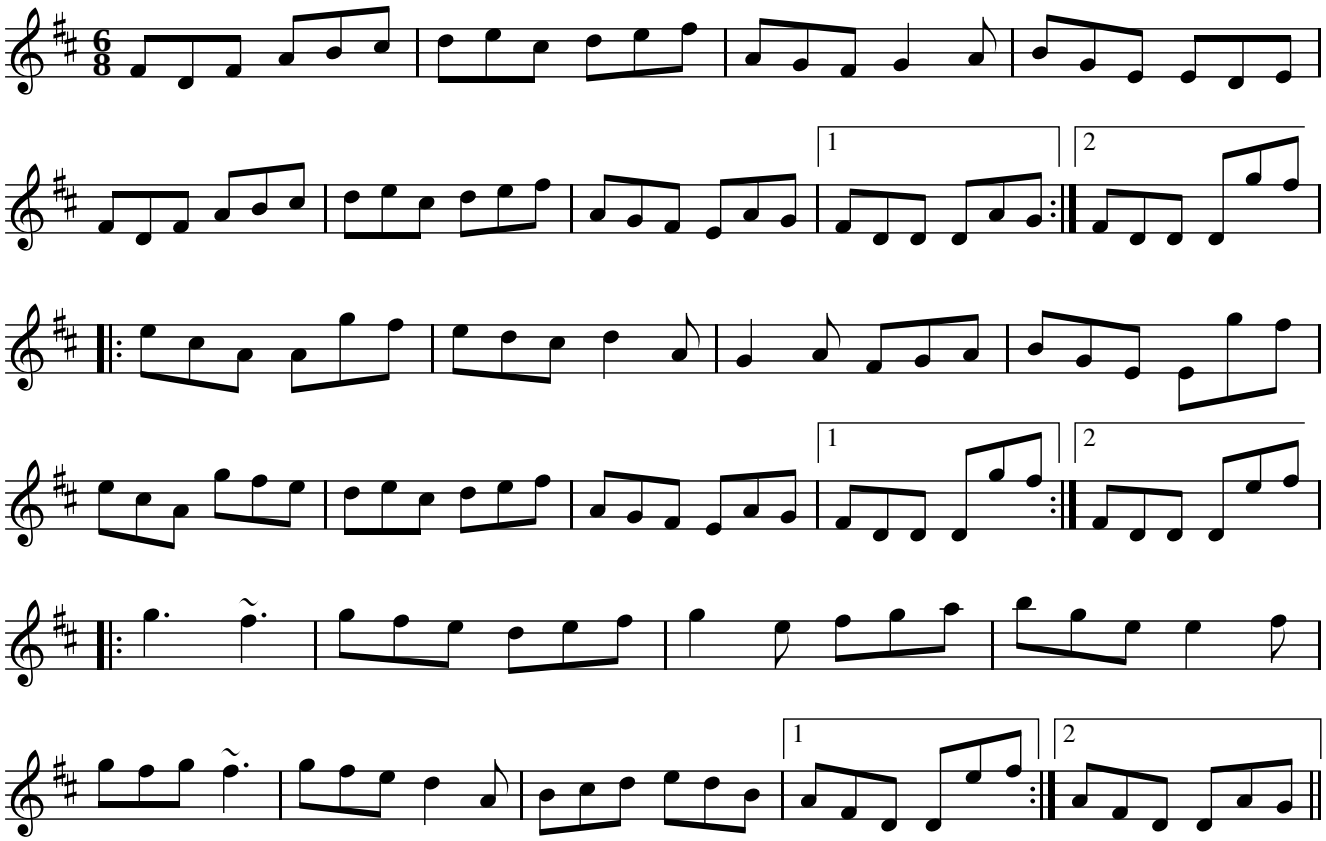

Elizabeth Kelly's Delight

slip jig

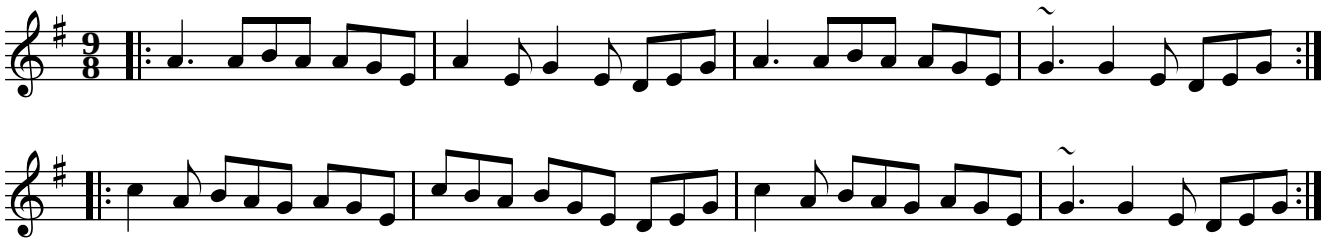

Allistrum's March (The Chieftains)

jig

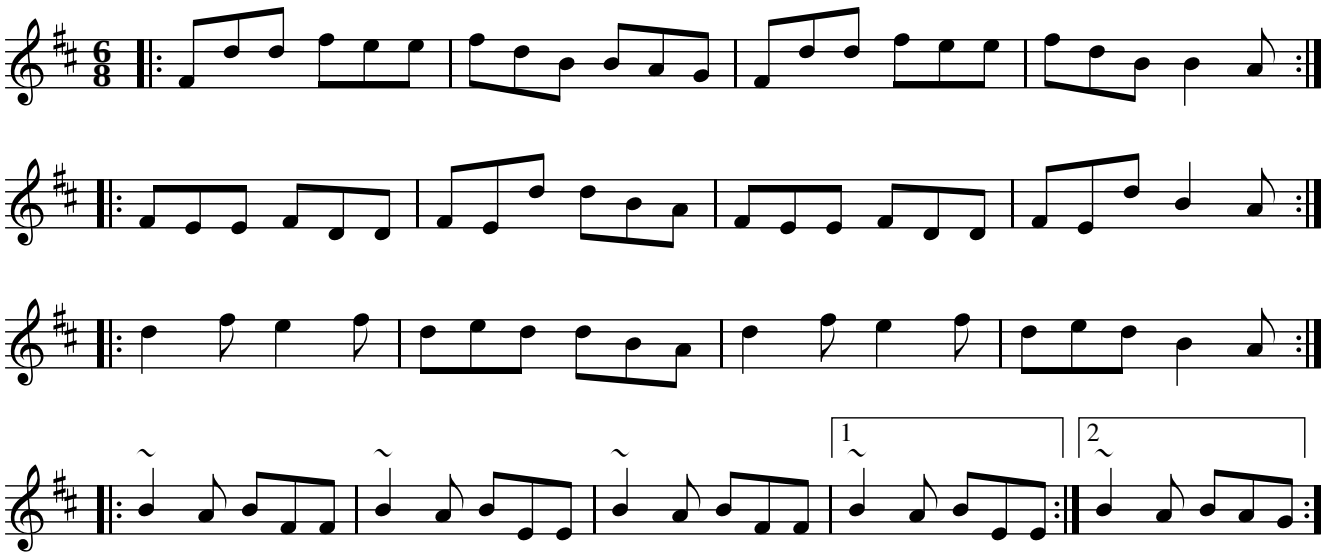

Hunting The Squirrel

England
jig

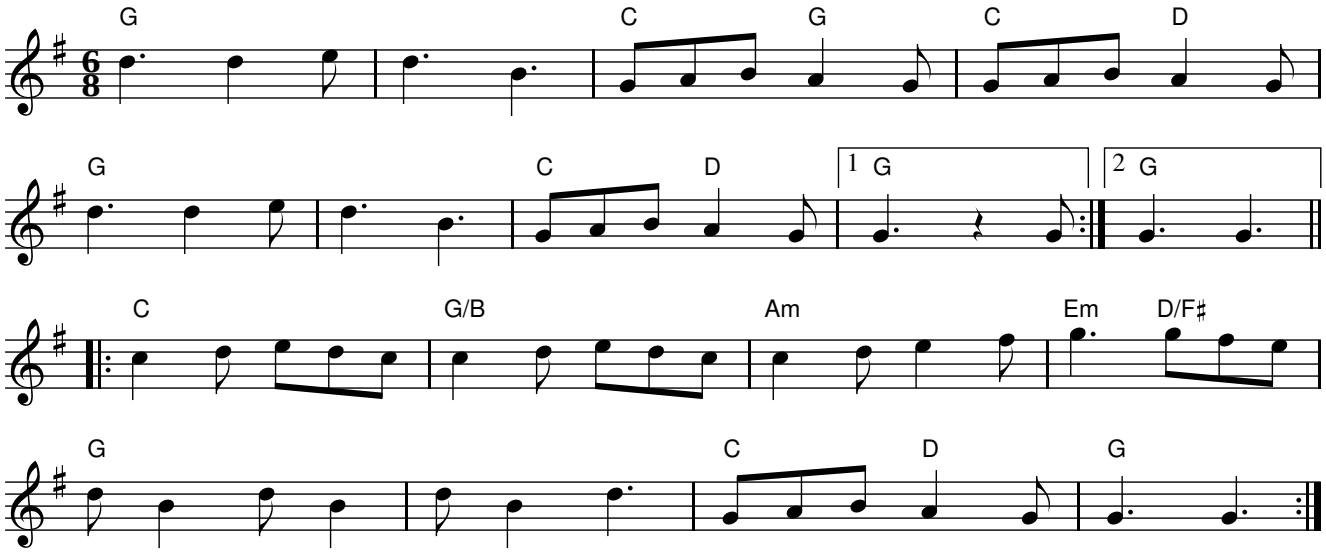

Hunting The Hare

Wales
jig

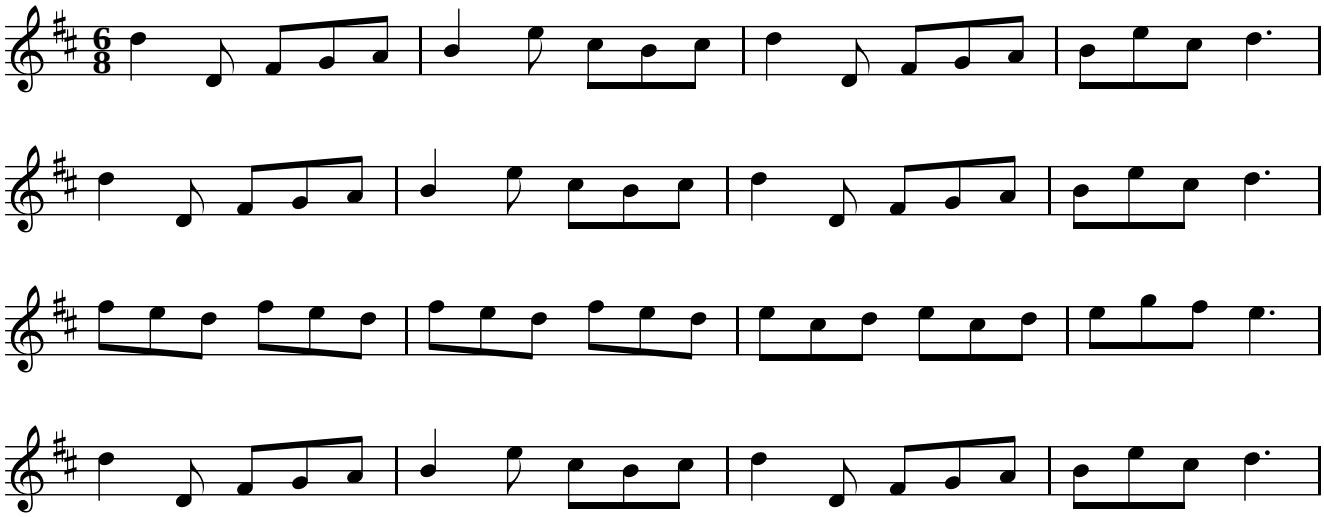

The Road To Lisdoonvarna

An Bóthar go dtí Lios Dún Bhearna

slide

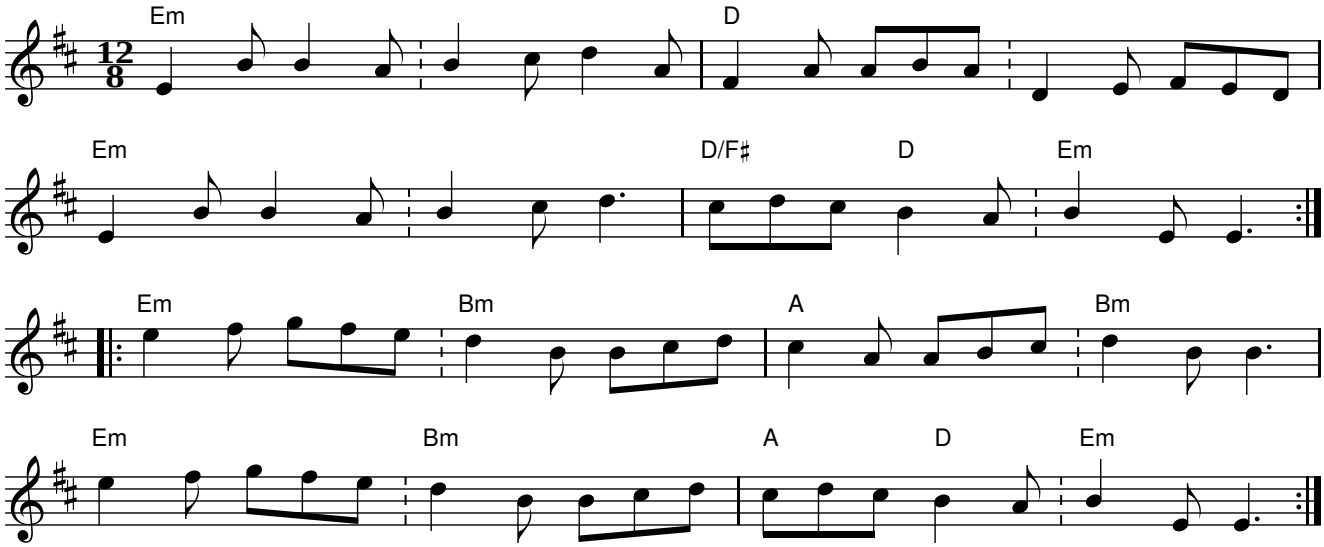

Padraig O'Keeffe's

slide

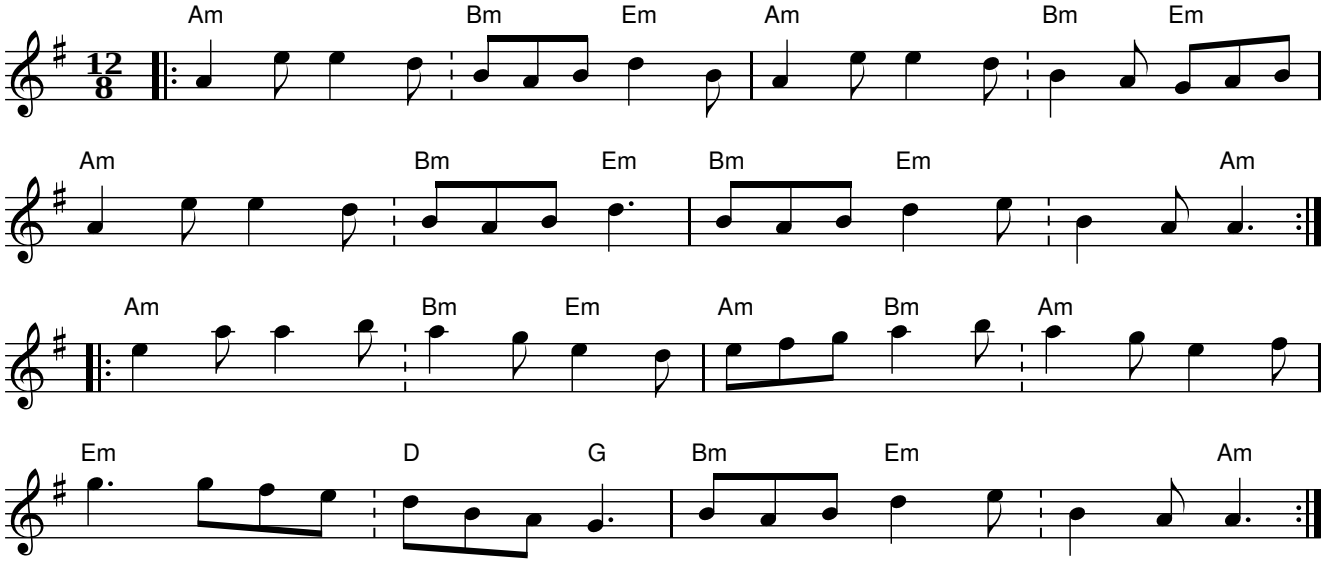

The Musical Priest

An Sagart Ceolmhar, The New Bridge of Erin

single reel

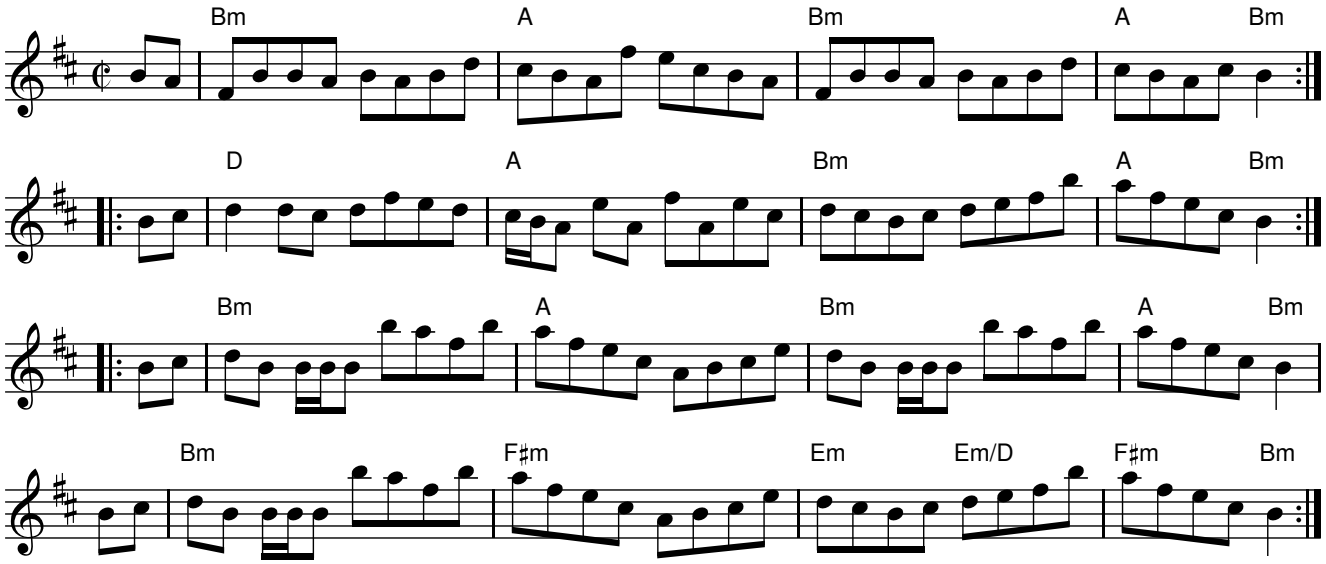

Cooley's

reel

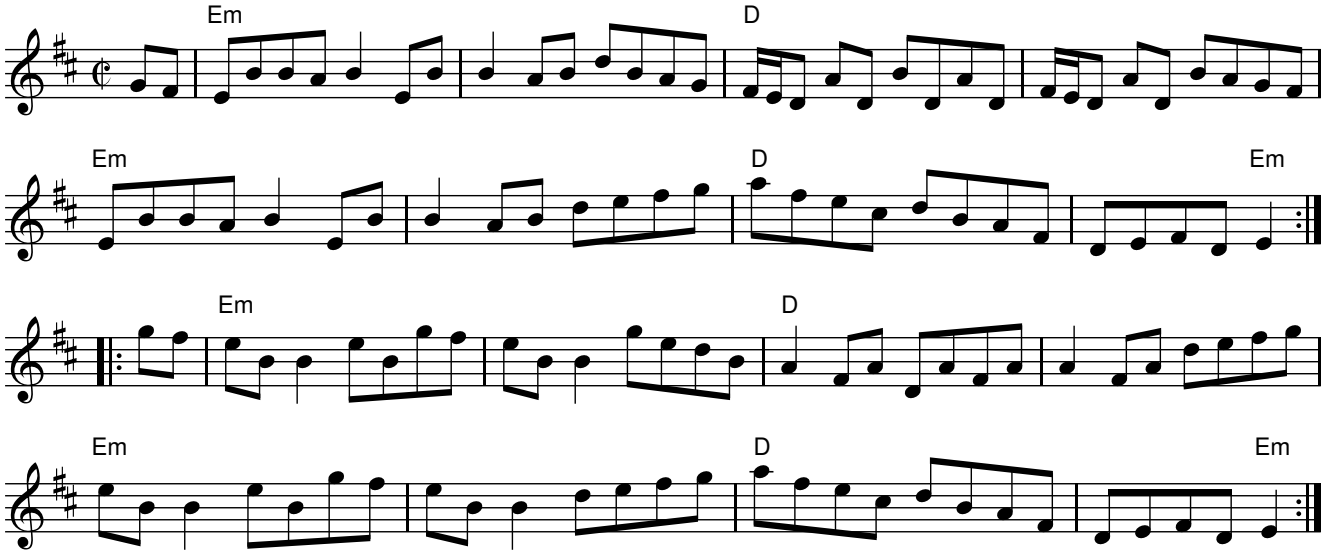

The Maids Of Mount Kisco

reel

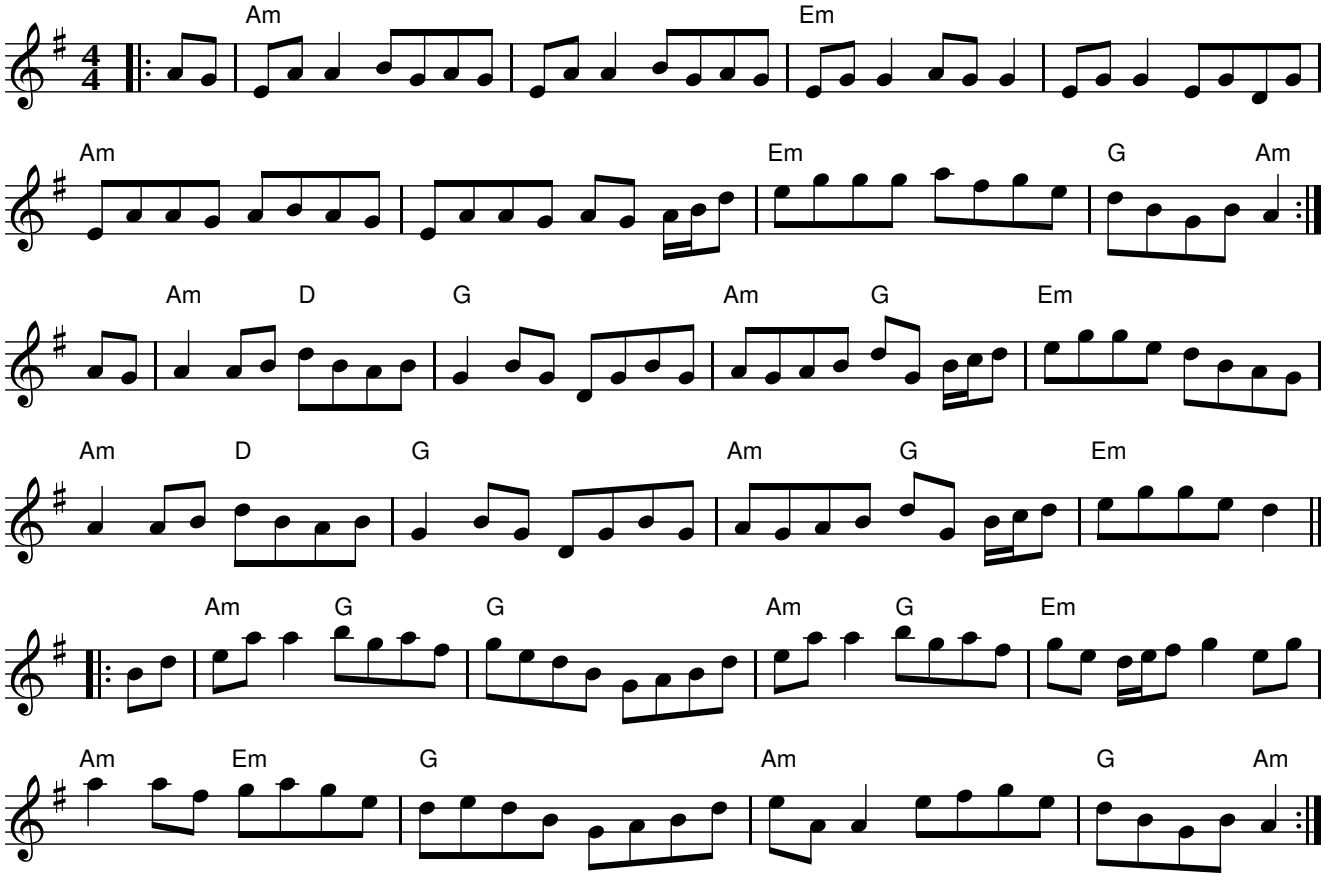

The Maid Behind The Bar

reel

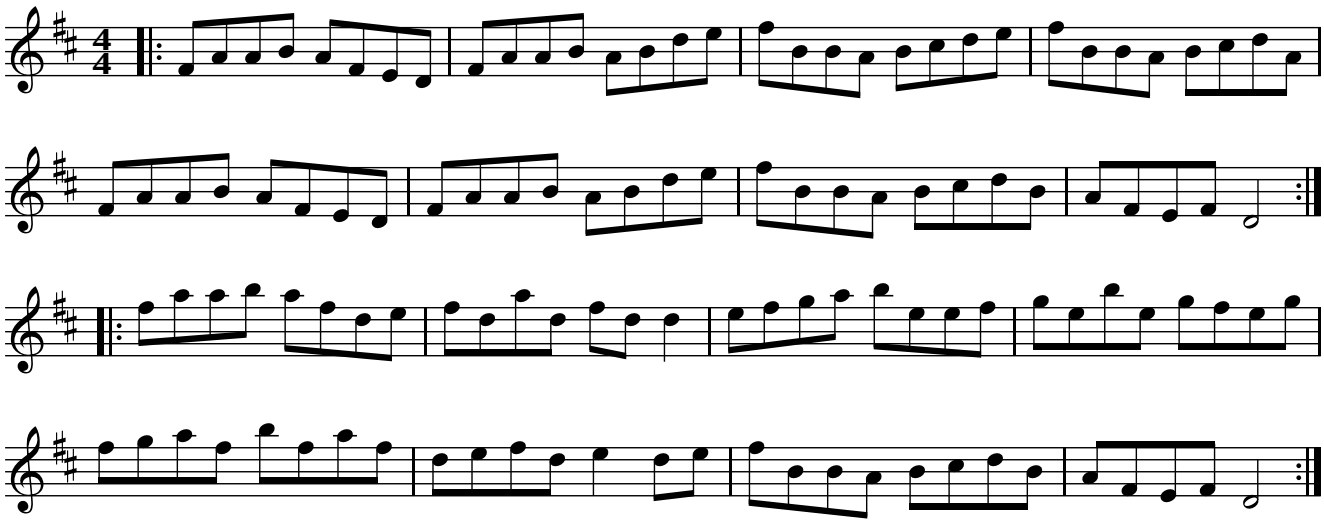

Over The Moor To Maggie

reel

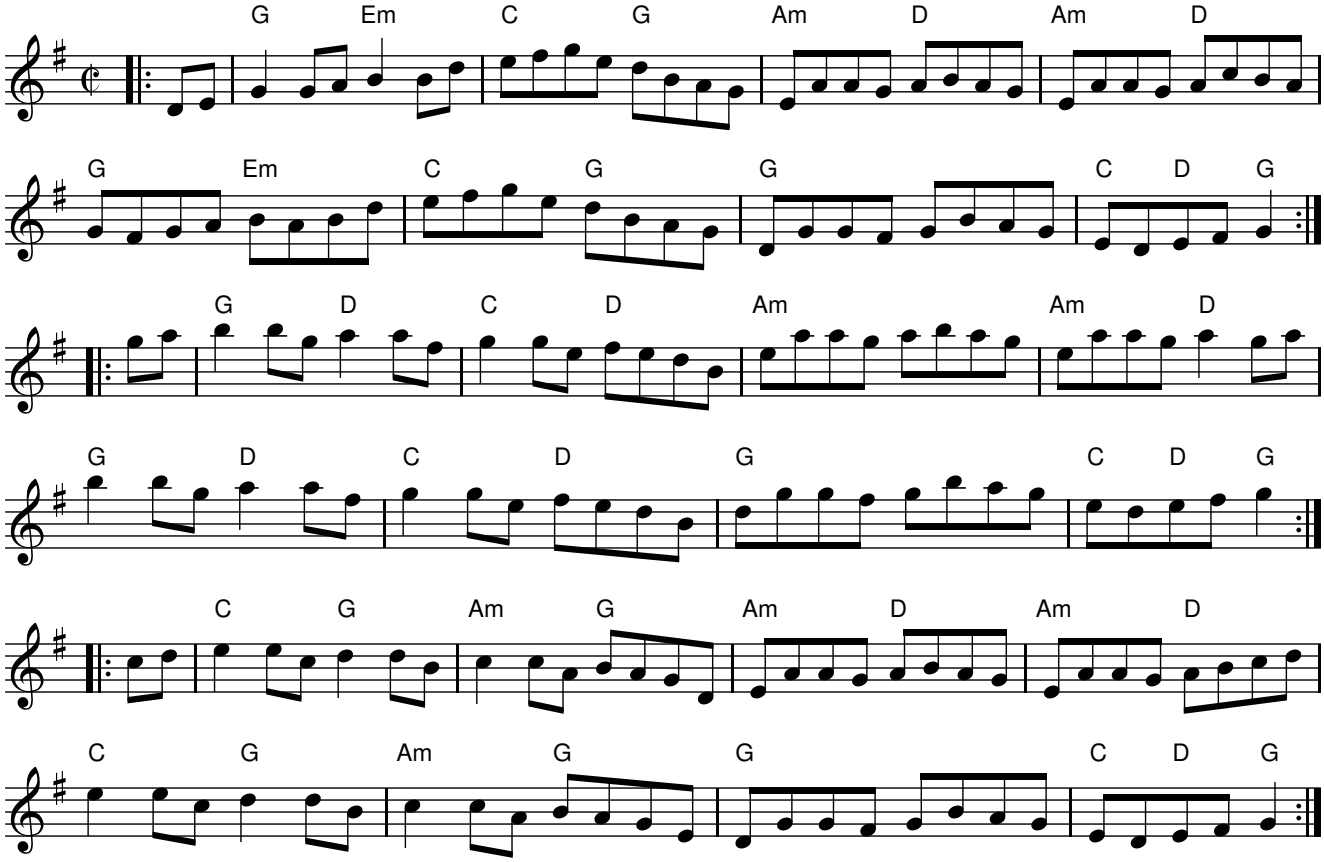

The Swallow's Tail

reel

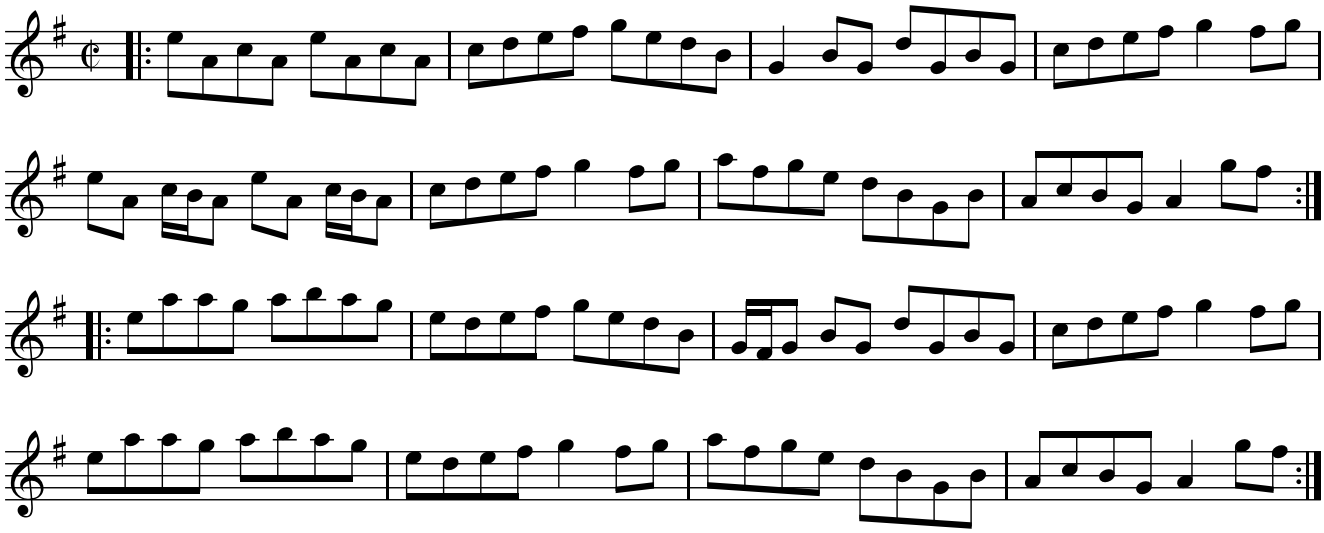

St. Anne's

reel

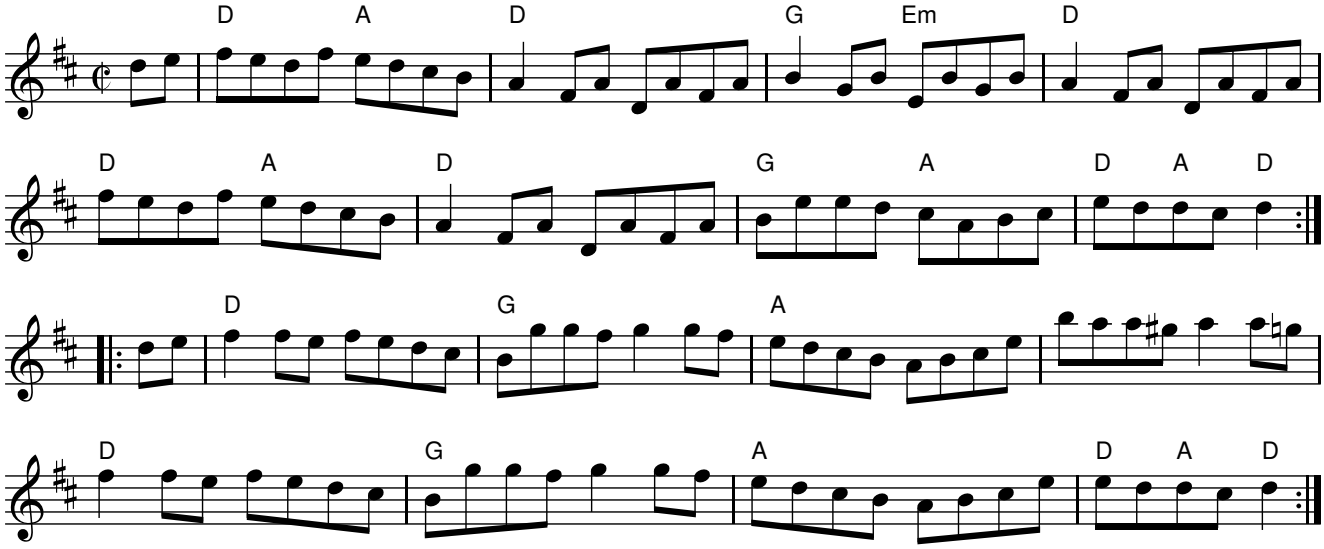

Willafjord

Ian Burns
reel

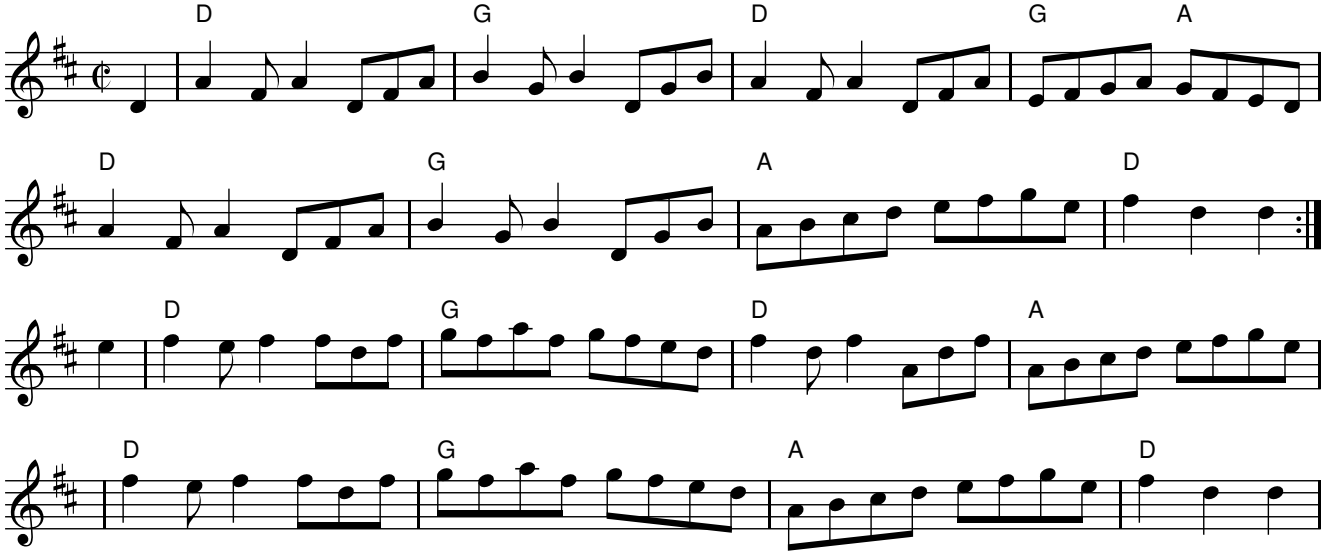

Spootiskerry

reel

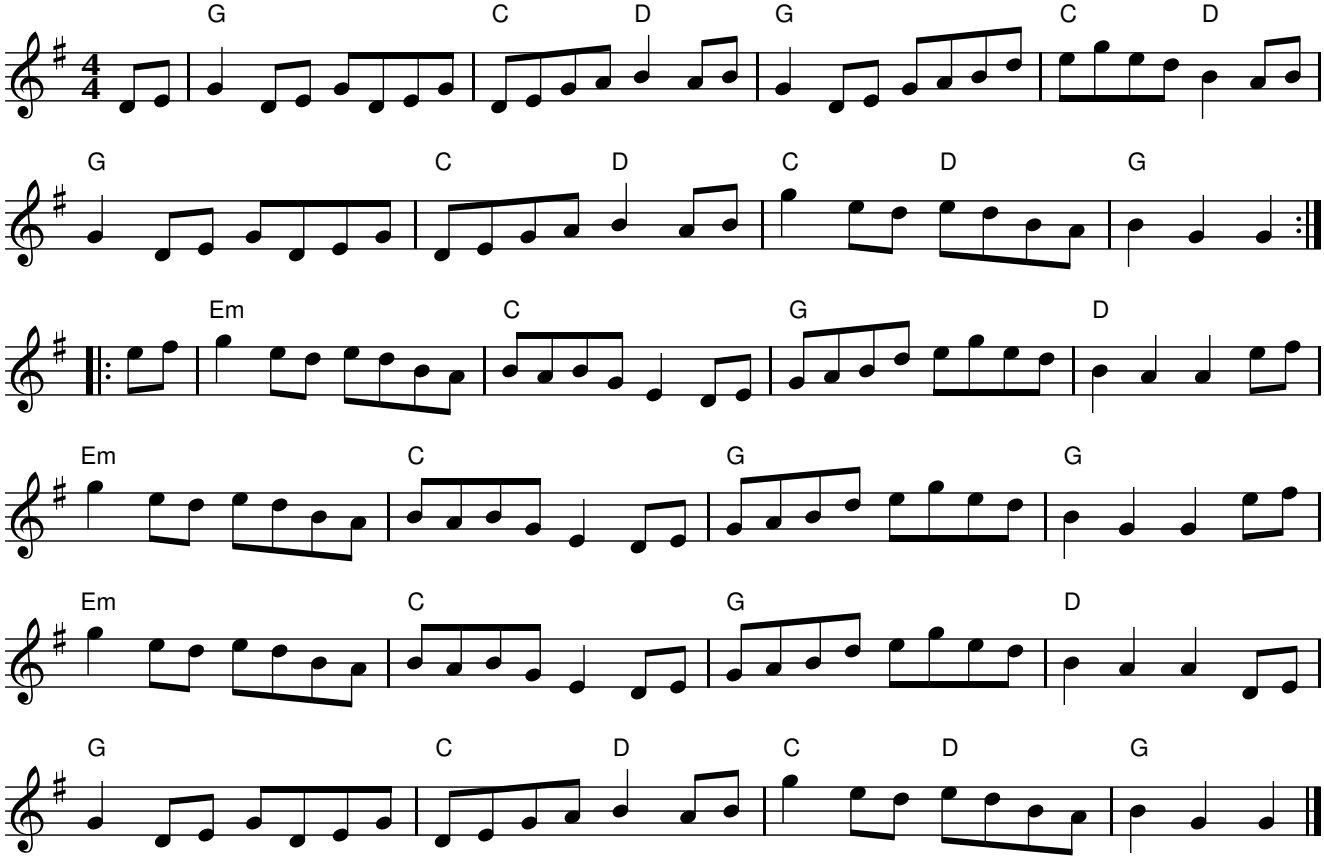

Shoe The Donkey

Cuir Crú ar an Asal

mazurka

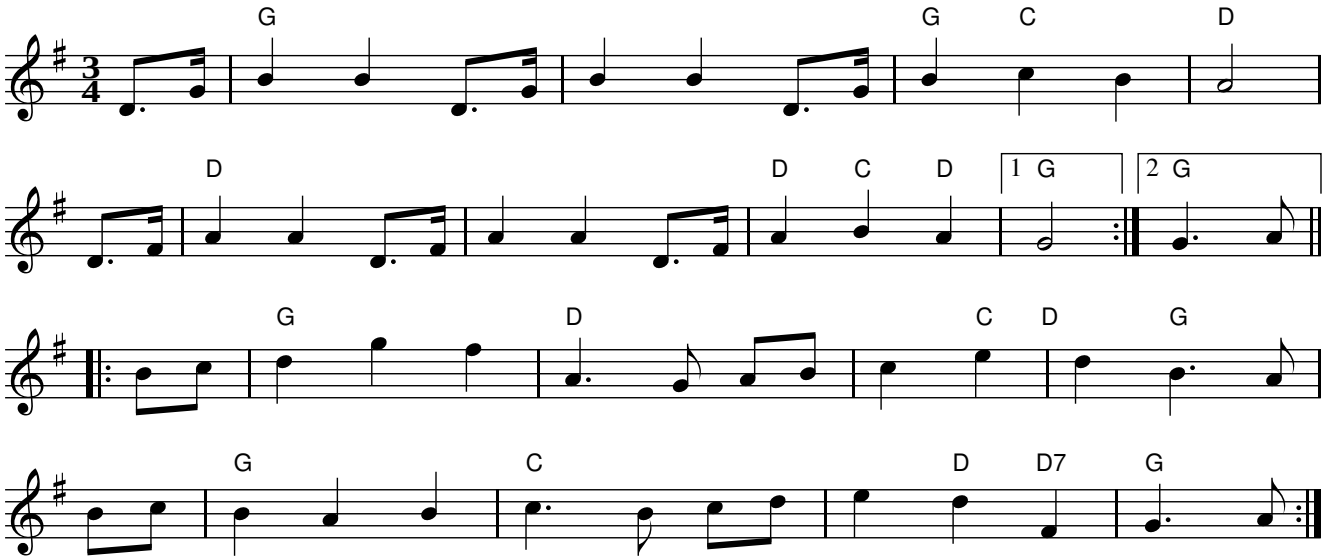

Michael Turner's

based on W. A. Mozart - from KV 536, No. 2, Sechs Deutsche Tänze

waltz

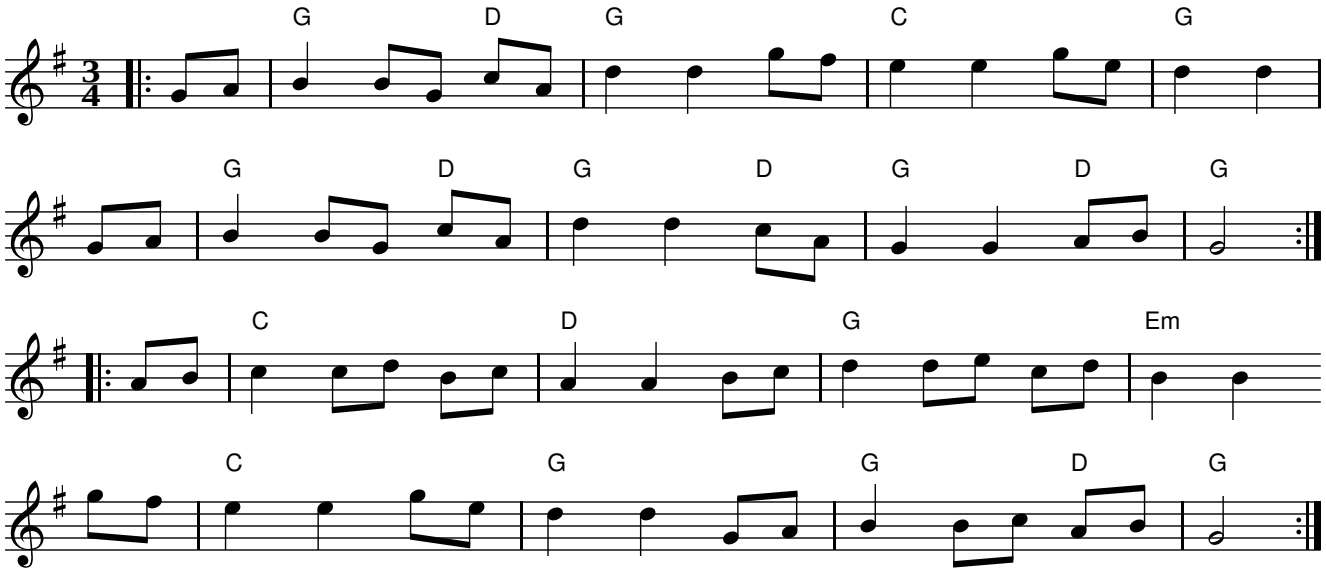

Spancil Hill

waltz

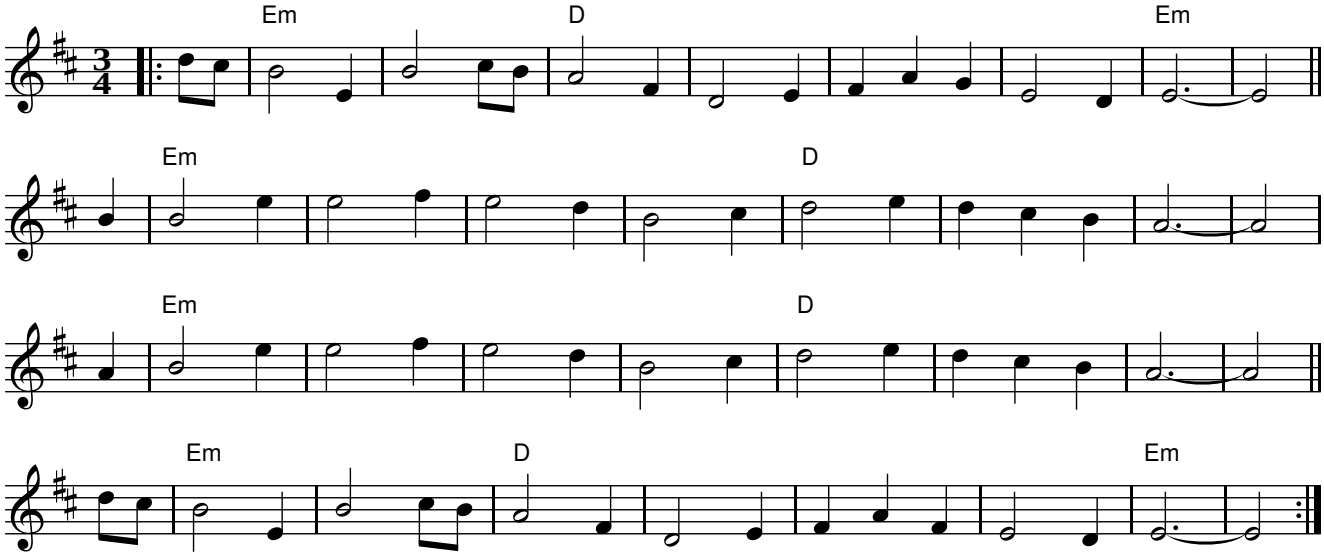

Paddy's Green Shamrock Shore

Gleanntáin Ghlas' Ghaoth Dobhair, Lough Erin Shore

waltz

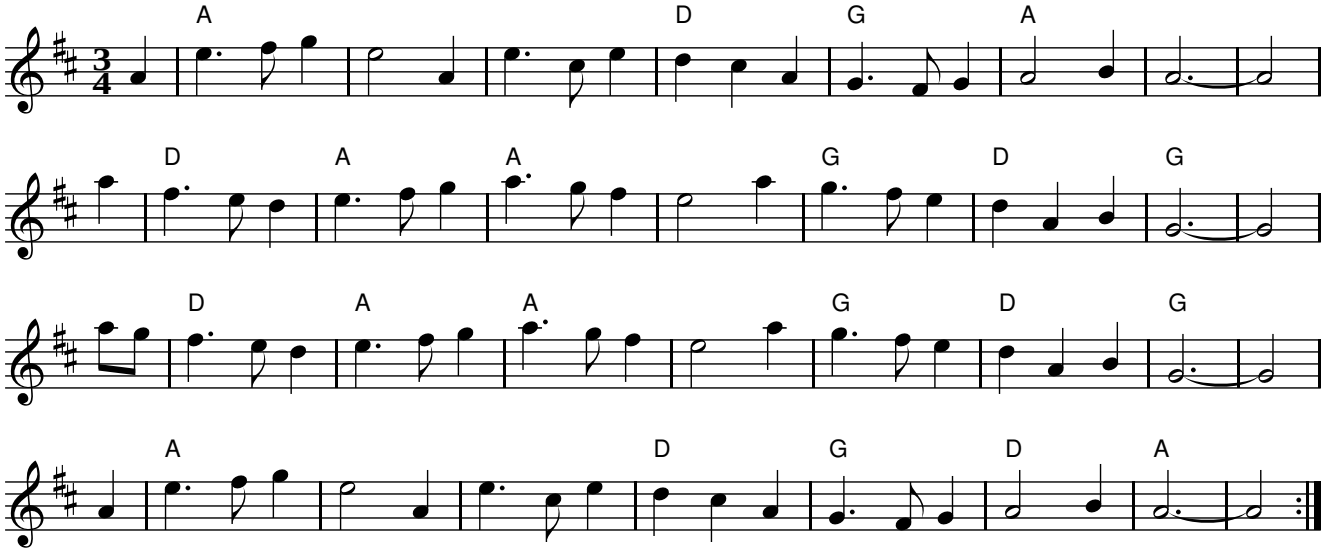

Planxty Fanny Power

Turlough O'Carolan
waltz

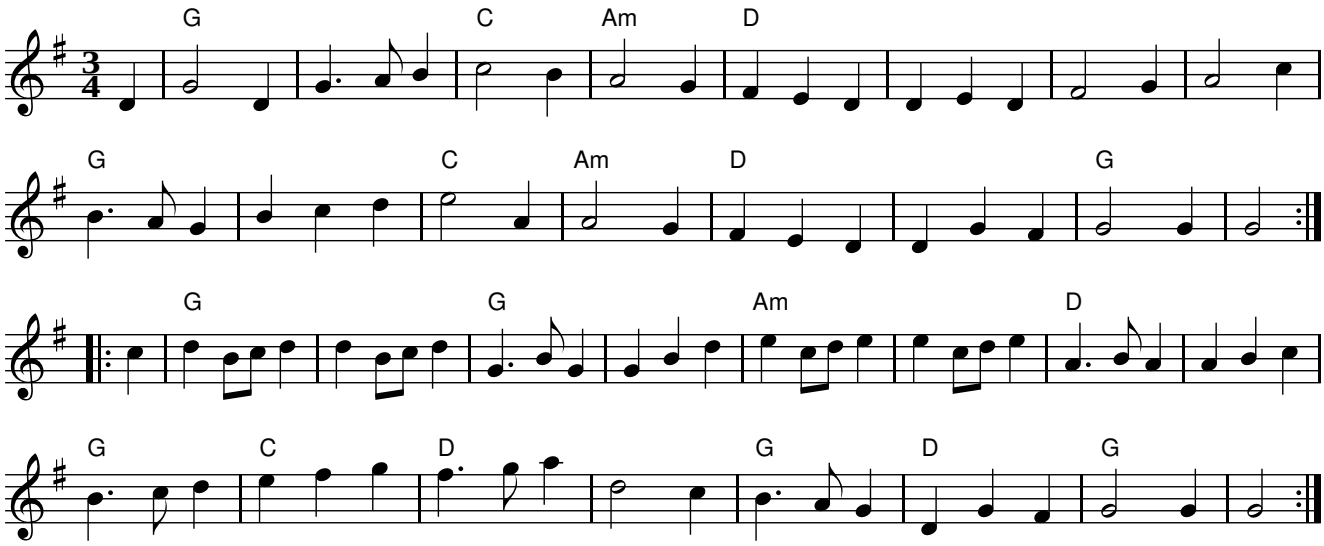

Planxty Irwin (WIP)

waltz

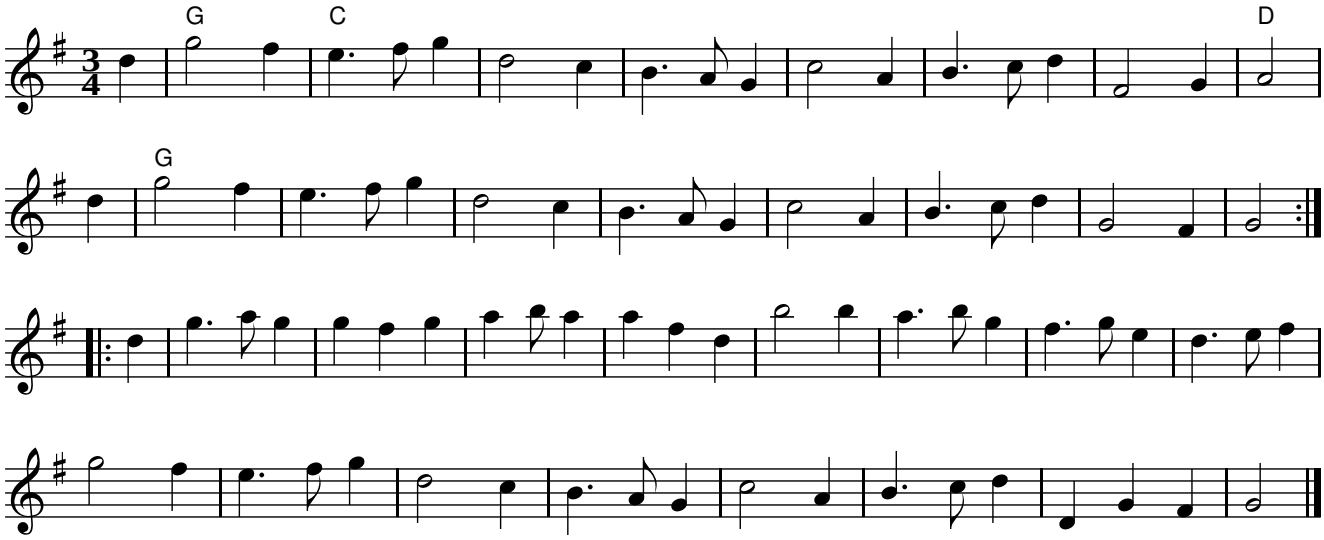

Planxty Hugh O'Donnell

planxty

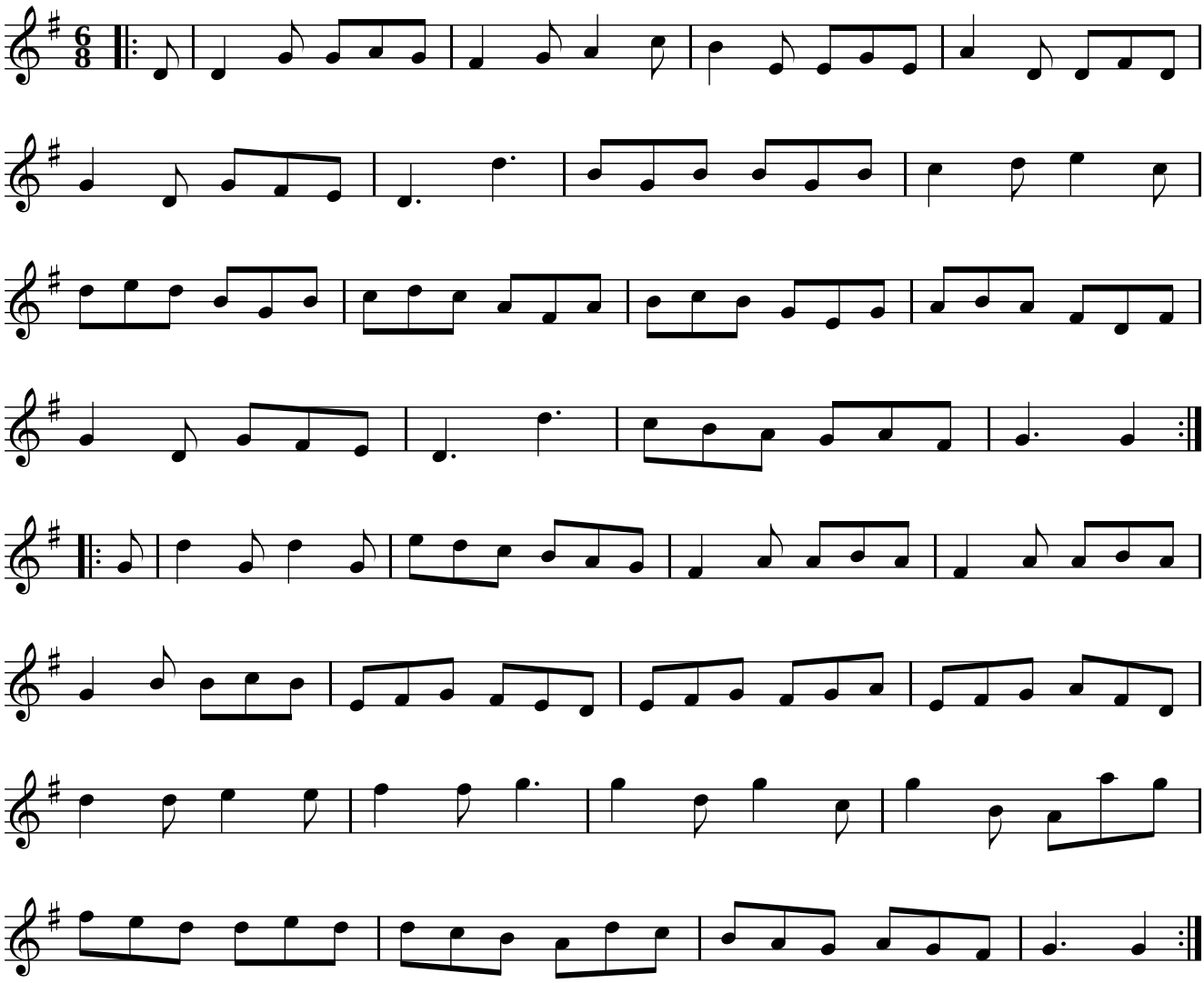

Planxty Lady Wrixon

planxty

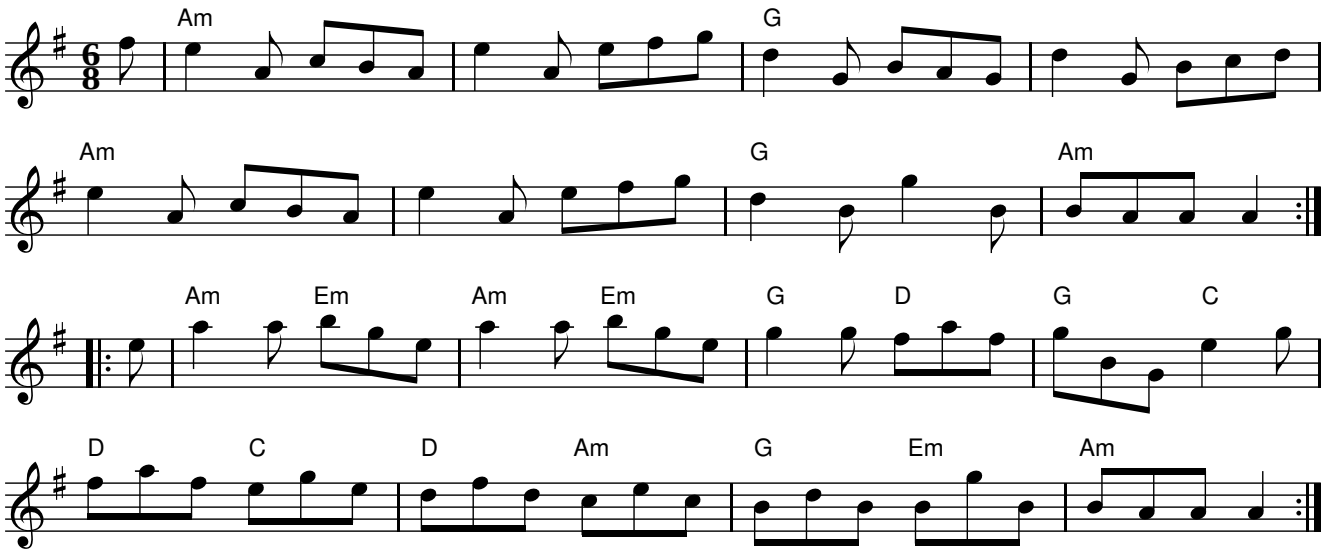

Carolan's Welcome

waltz

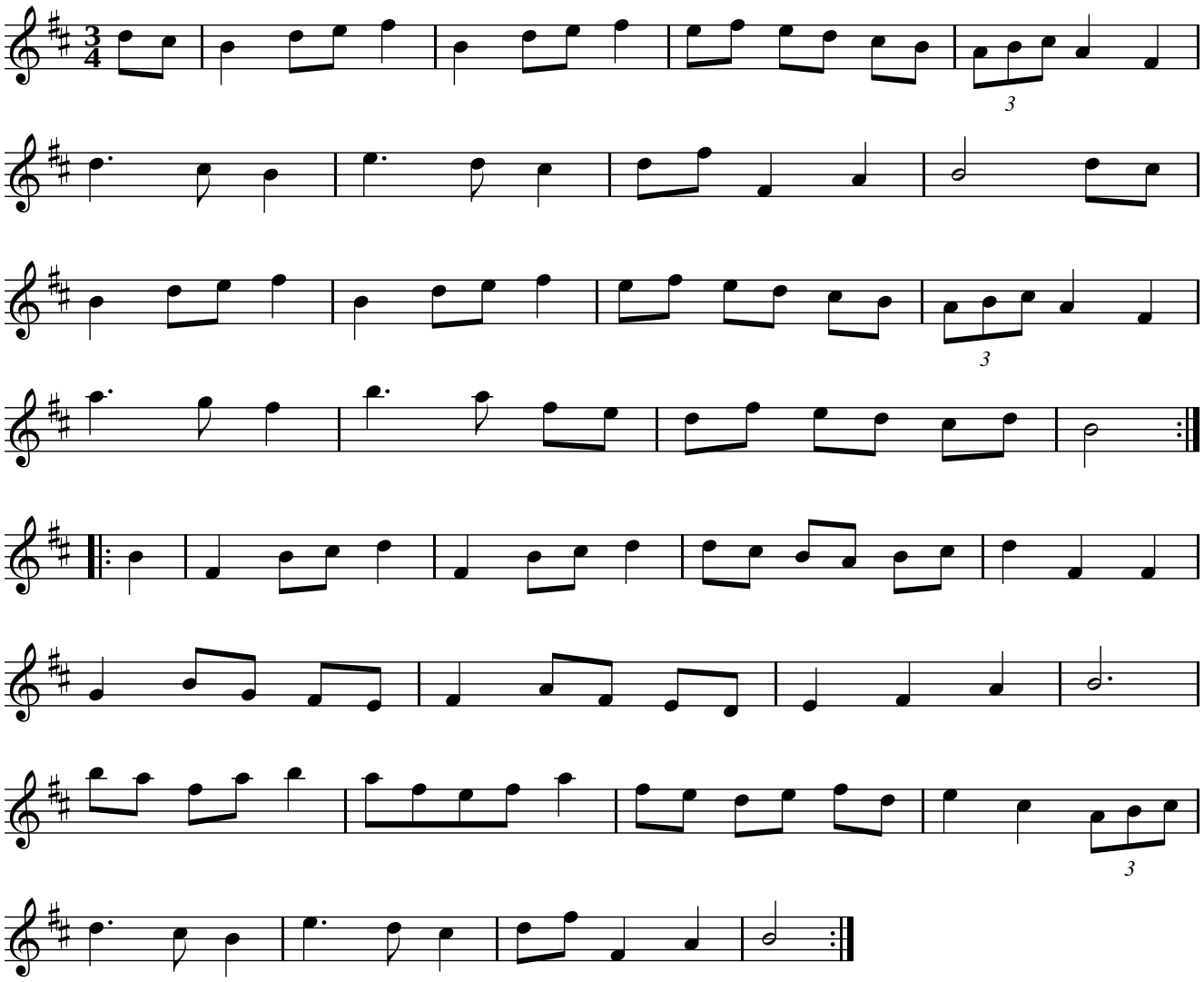

Orange In Bloom

waltz

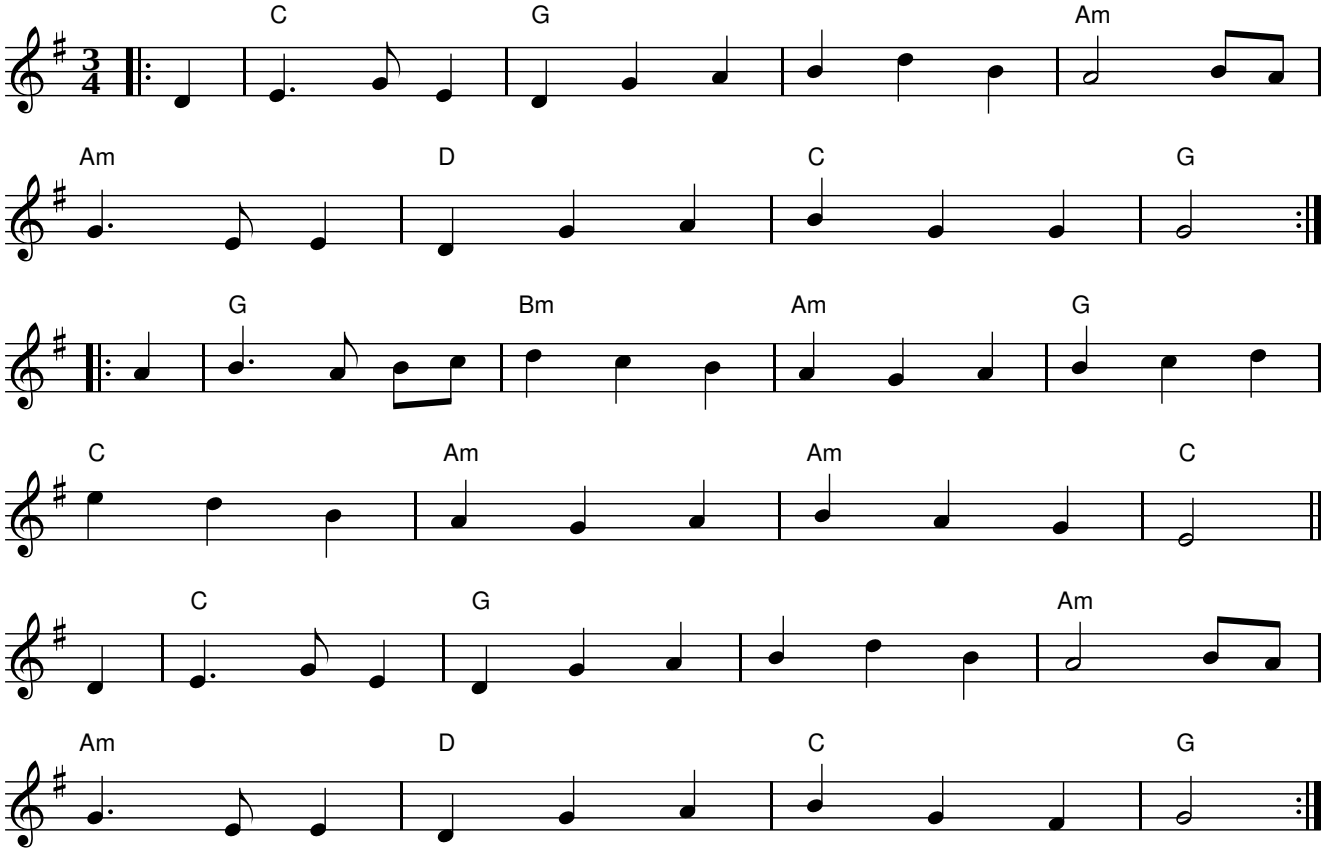

Sweet Jennie Jones

Cadair Idris

waltz

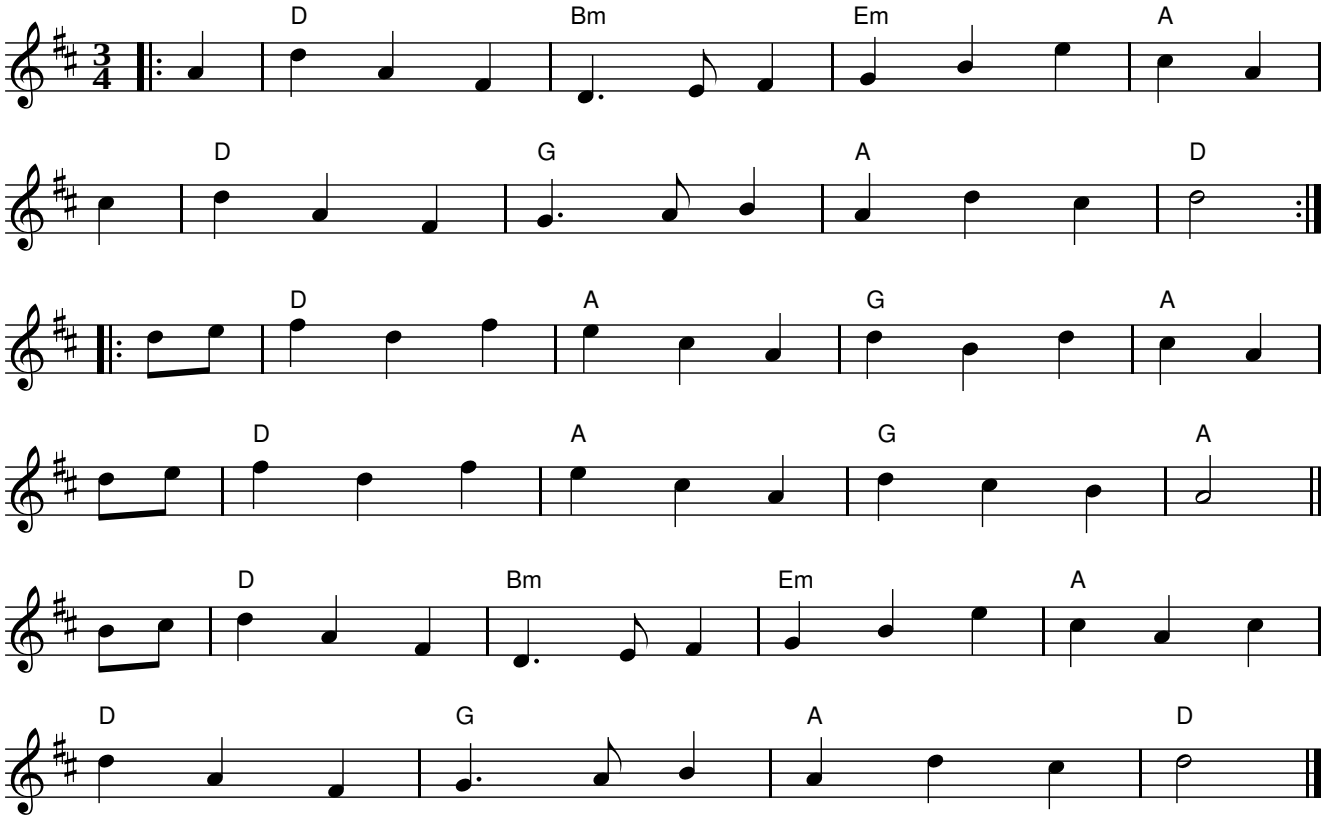

Flatwater Fran

Phil Cunningham
waltz

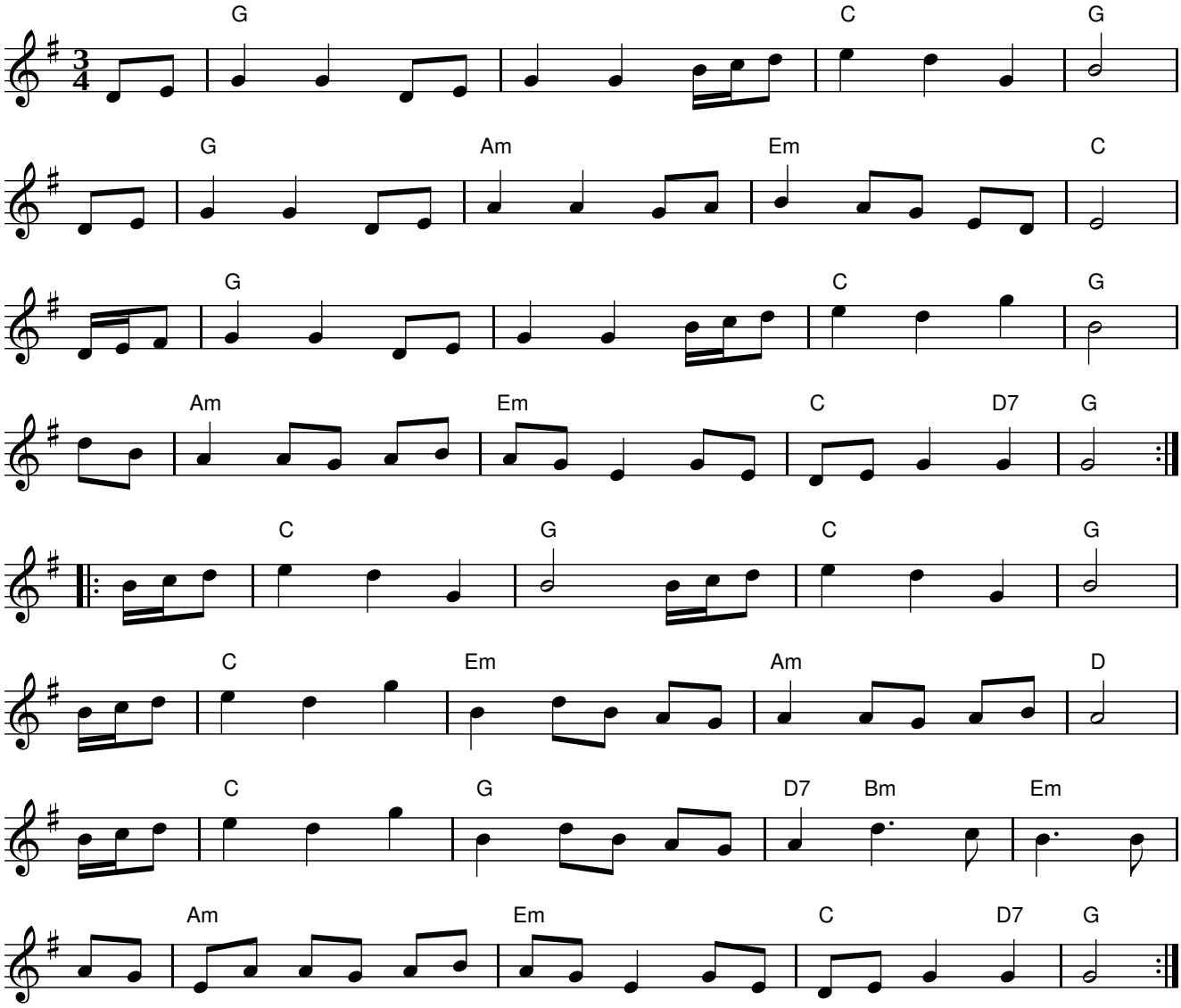

Kevin Keegan's

waltz

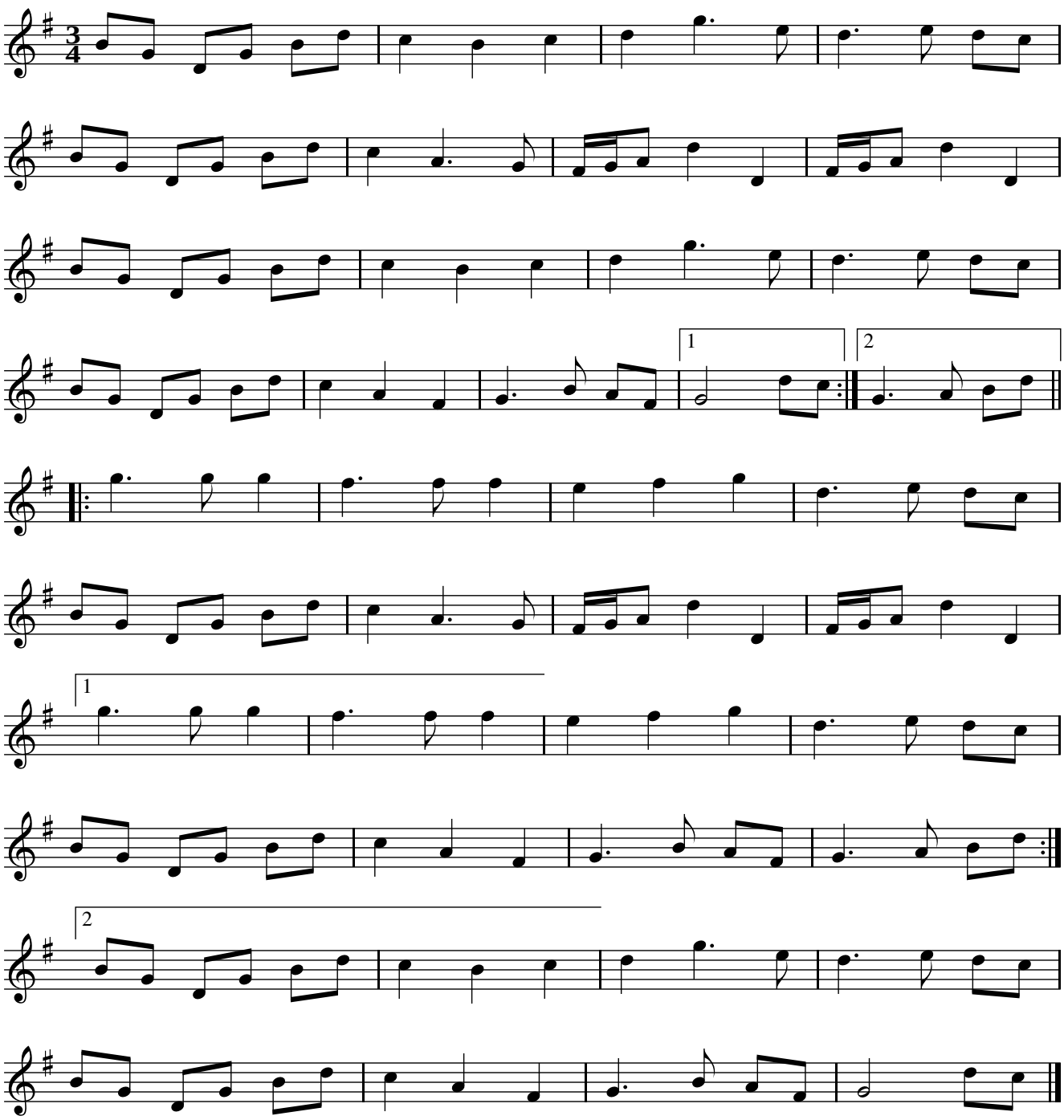

Glân Meddwdod Mwyn

slow air

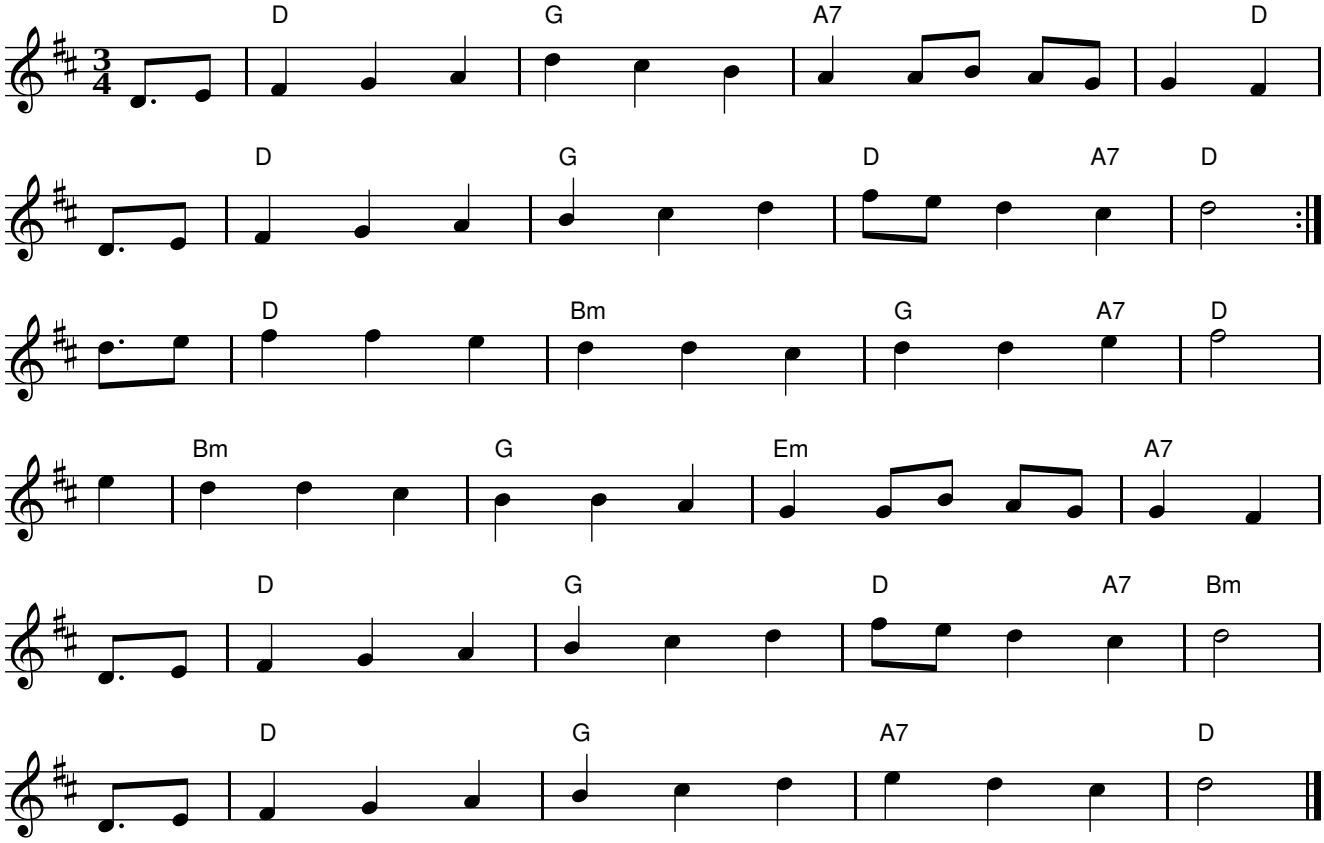

Là dhomh ’s mi a’ dìreadh a’ bhalaich

As I ascended the pass

based on the arr. by Mànran, from the Patrick McDonald Collection (Scotland)

jig

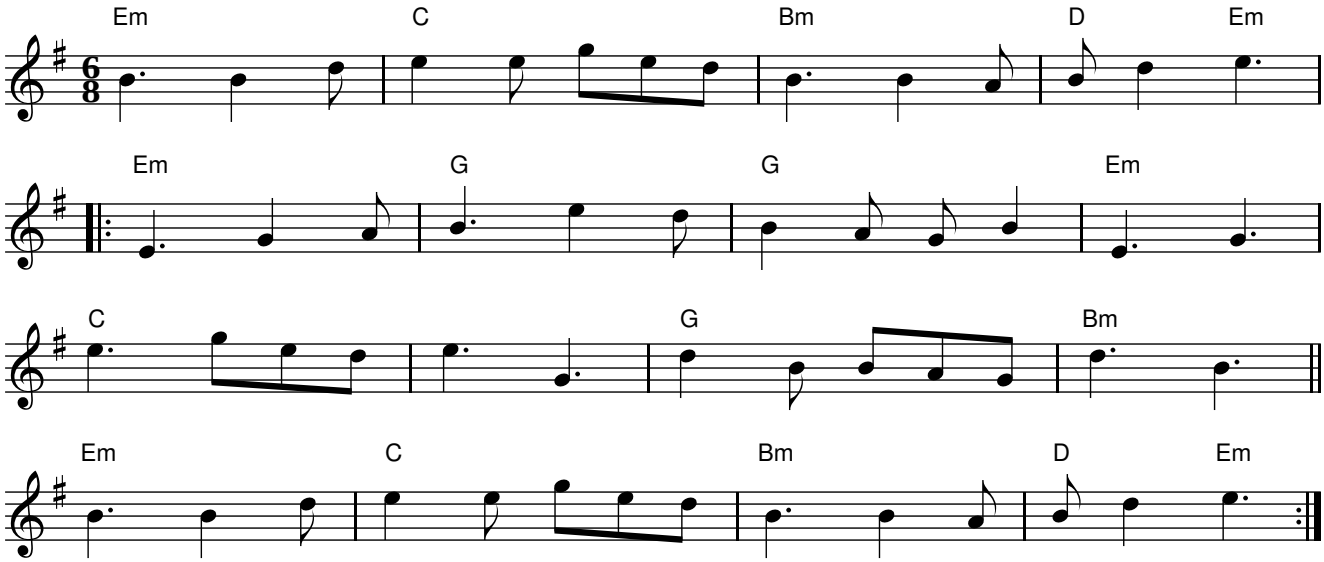

Am Monadh Ruadh

Calum Stewart (Scotland)
march

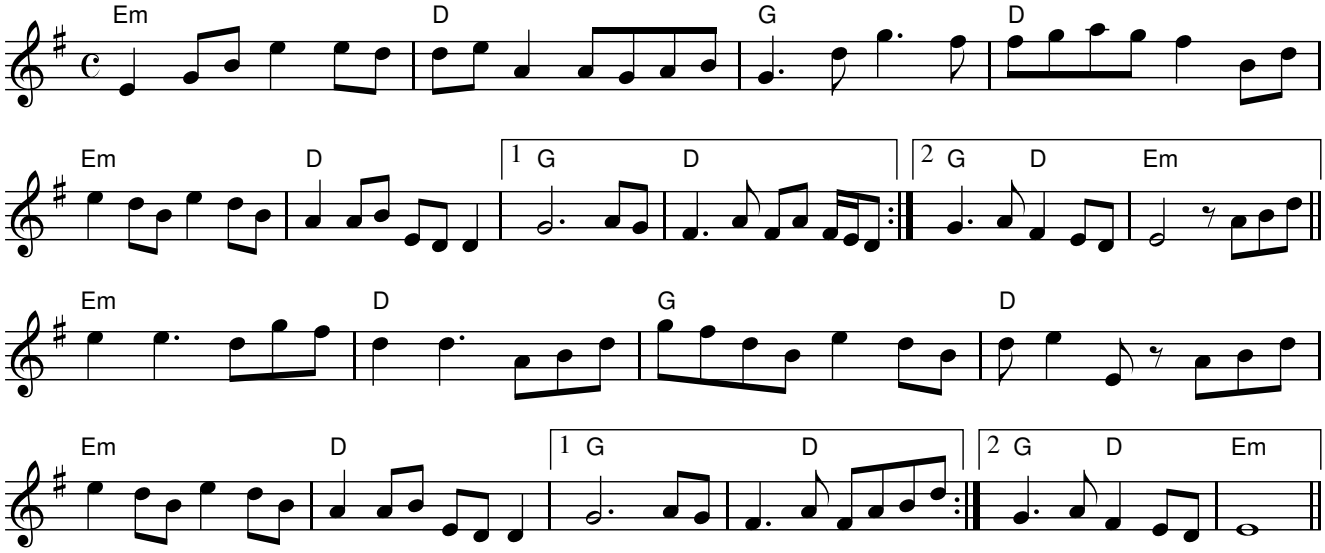

Tynes in Overtime

Ewen Henderson (Scotland)
march

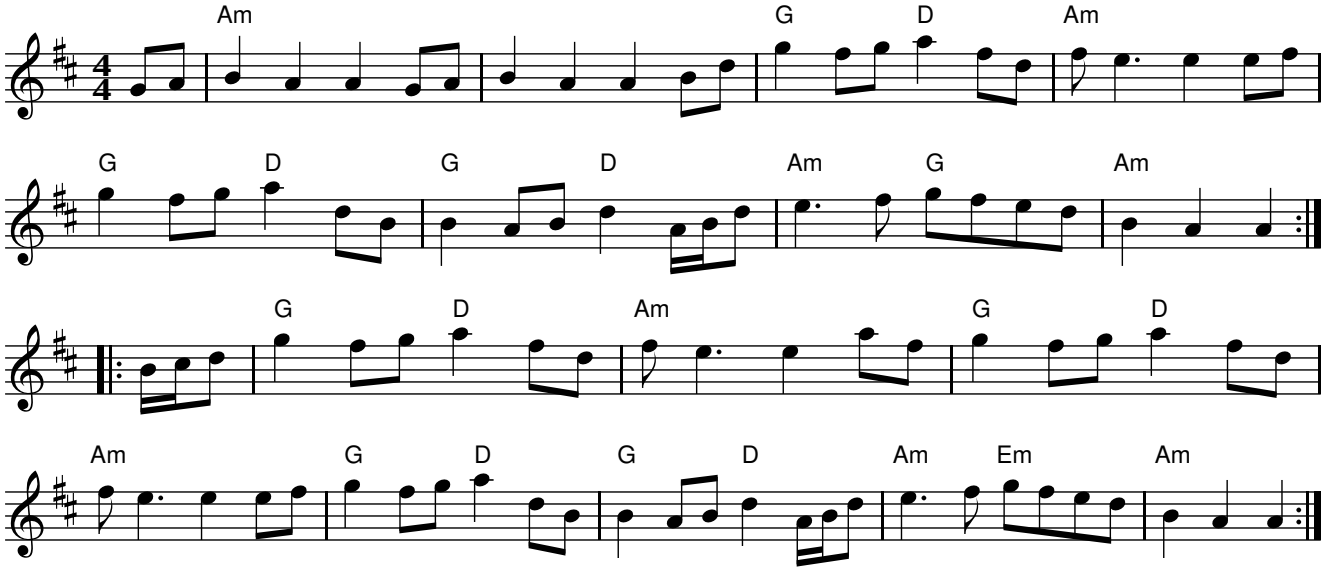

Fingal's Cave

march

with or without swing

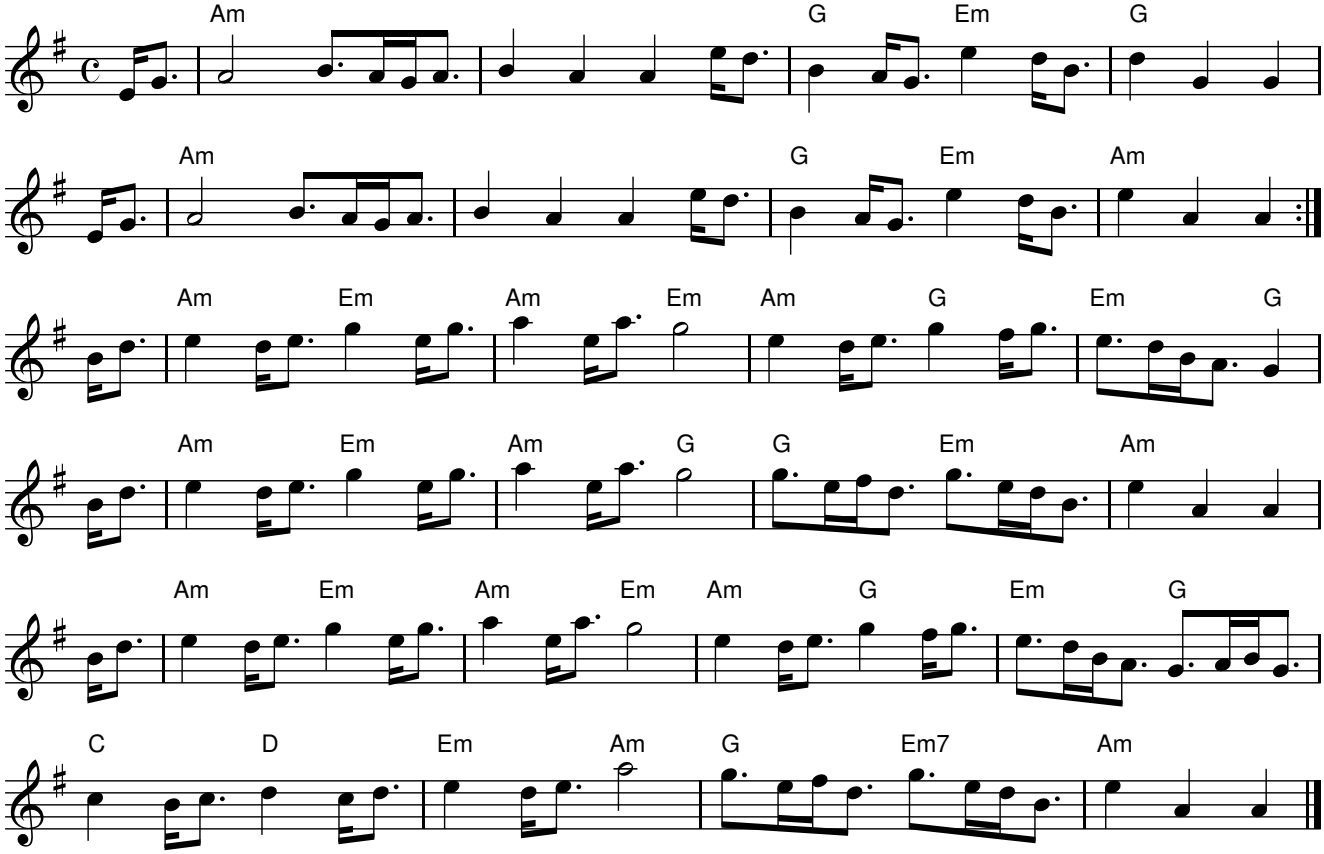

The 72nd Highlanders' Farewell To Aberdeen

march

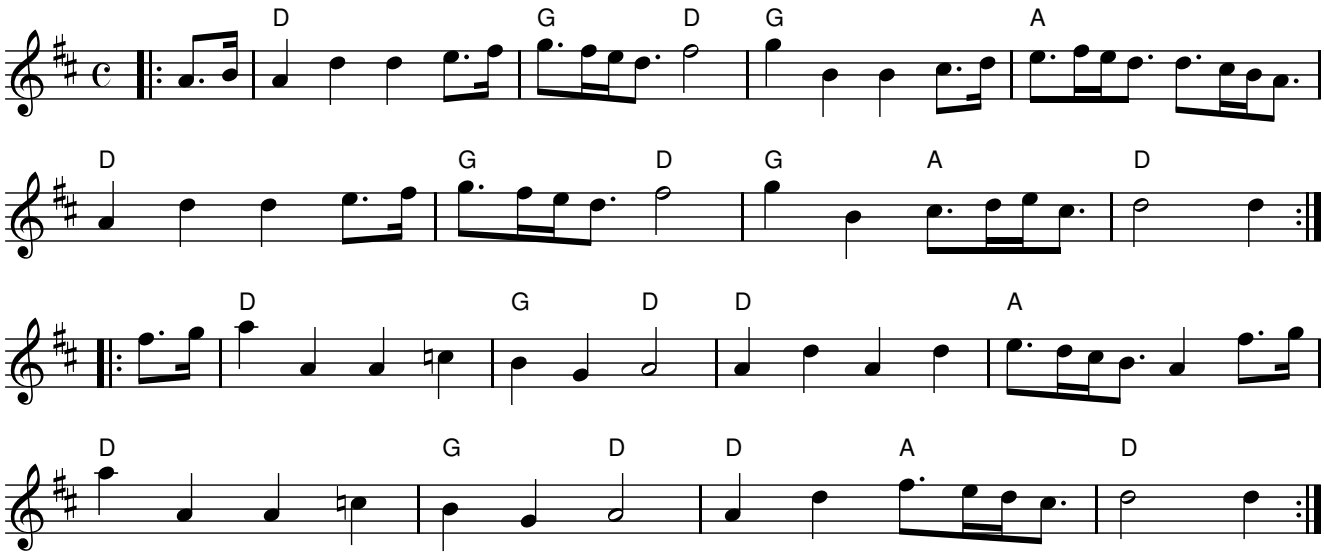

Schottische Kerlou

Calum Stewart
schottische

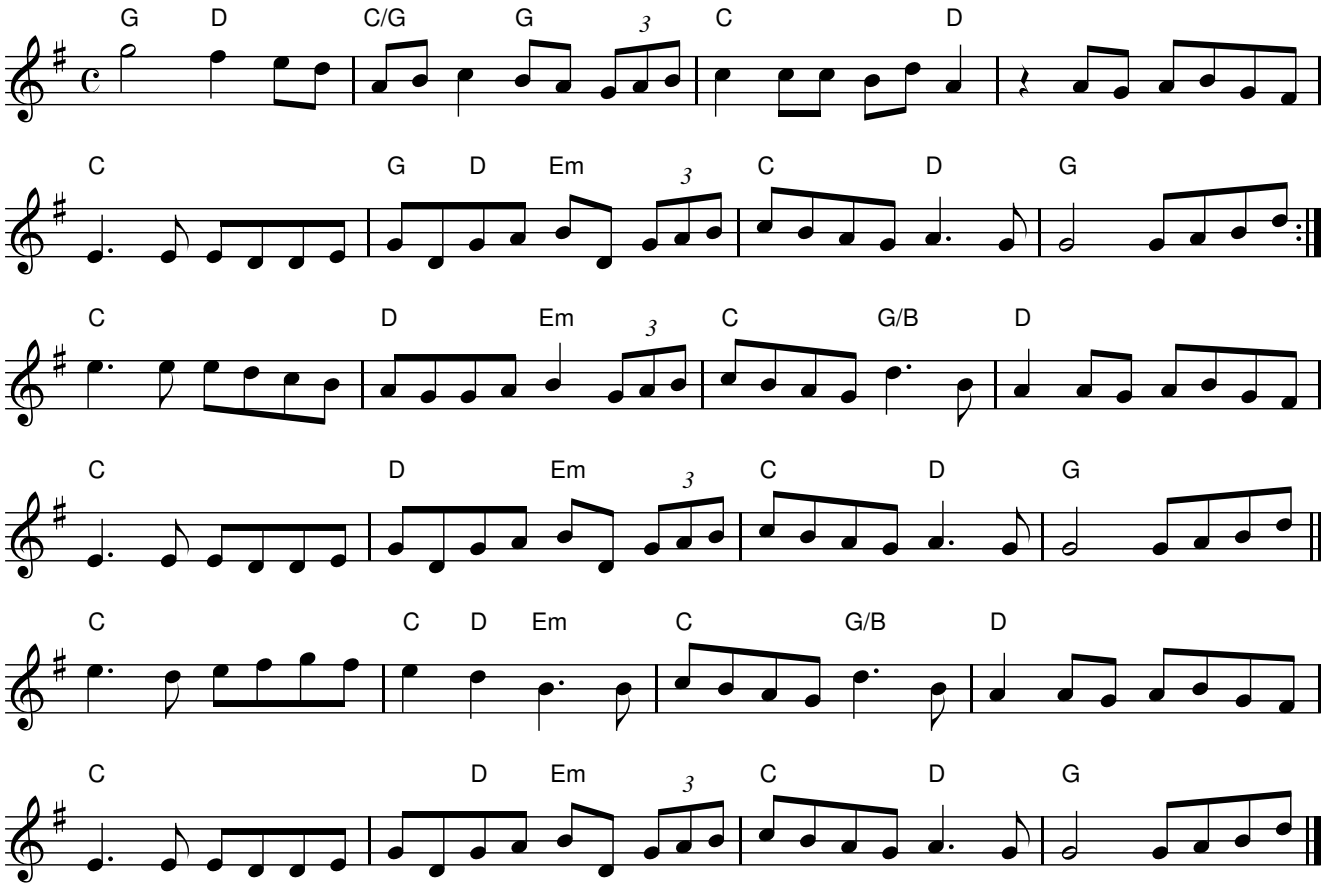

Earth God's Lyric & Wind God's Aria

Koji Kondo

Earth God's Lyric

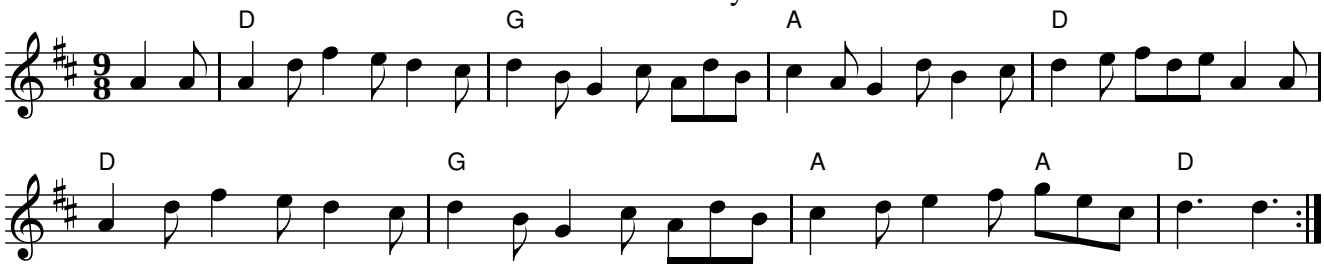

Wind God's Aria

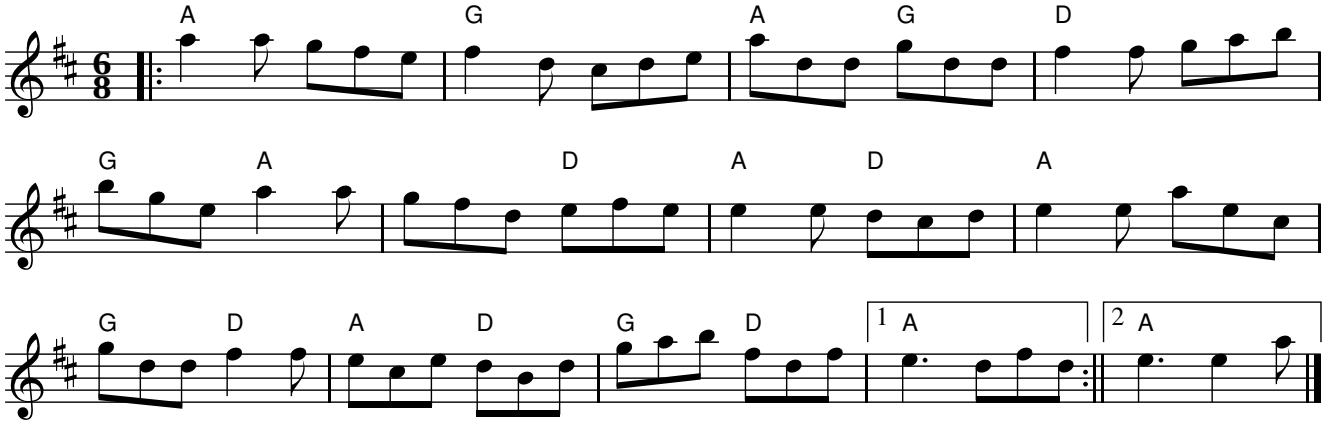

Molly Malone

waltz

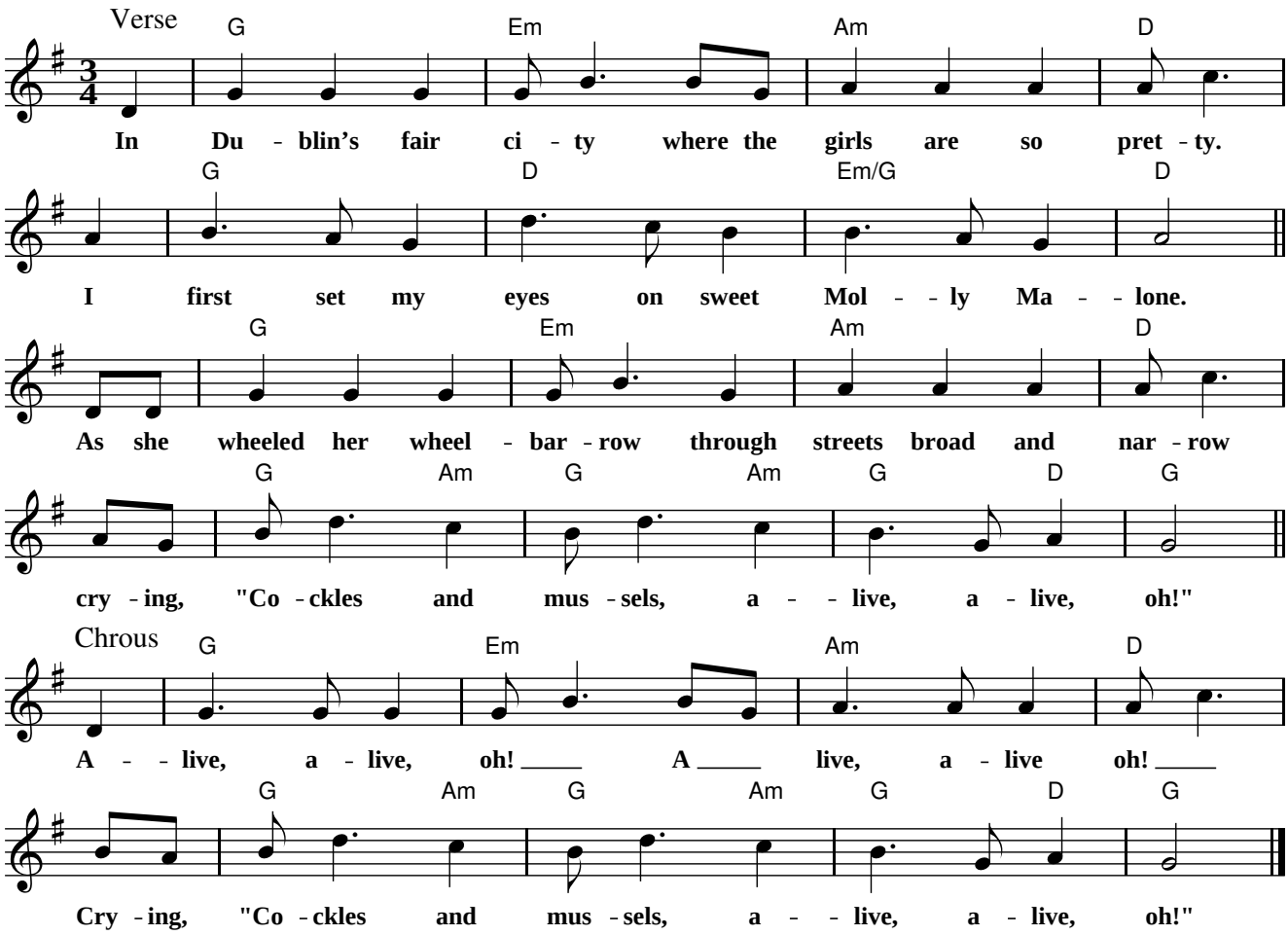

She was a fishmonger
And sure 'twas no wonder
For so were her father and mother before
And they both wheeled their barrows
Through streets broad and narrow
Crying, "Cockles and mussels, alive, alive, oh!"

She died of the fever
And no one could save her
And that was the end of sweet Molly Malone
But her ghost wheels her barrow
Through streets broad and narrow
Crying, "Cockles and mussels, alive, alive, oh!"

Spanish Lady

polka

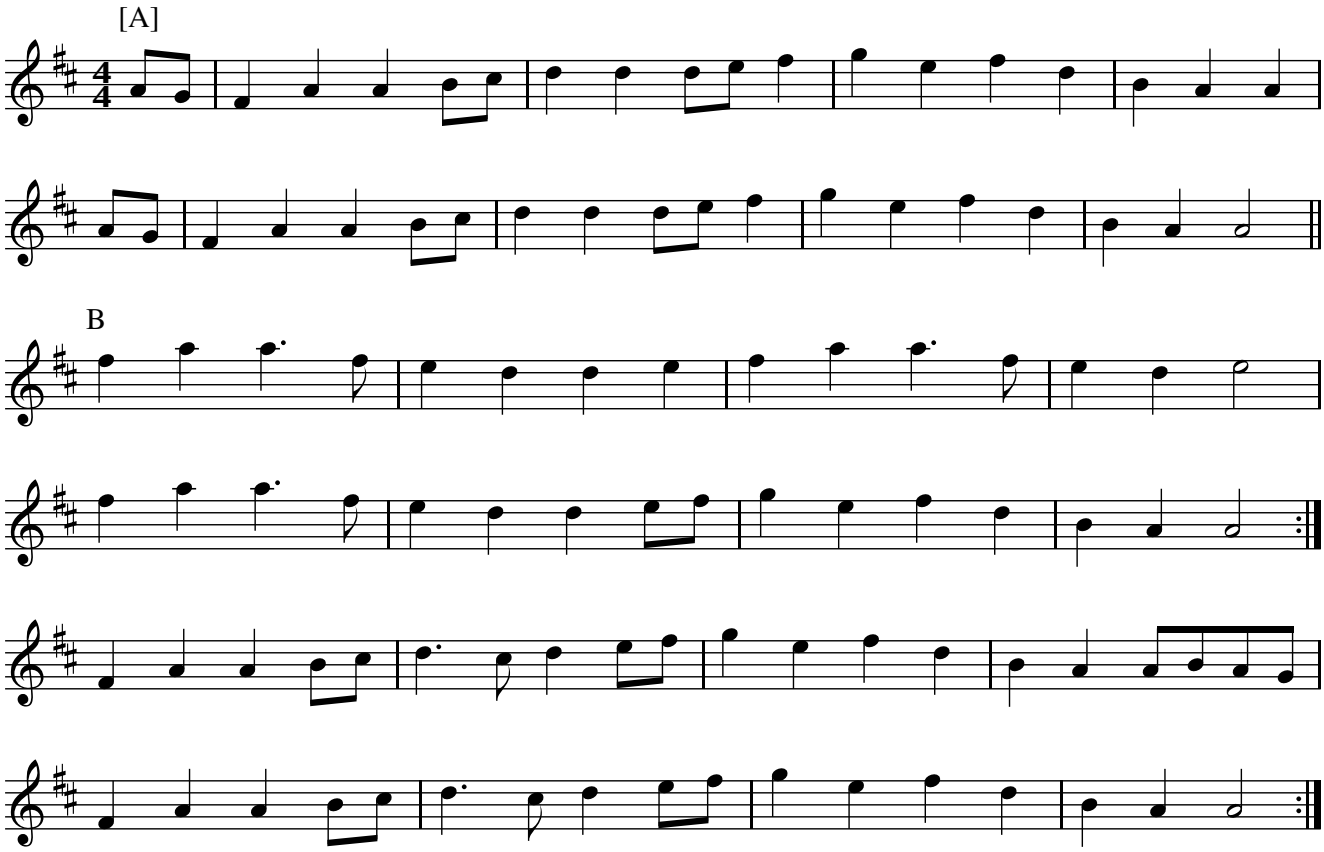

The Foggy Dew

march

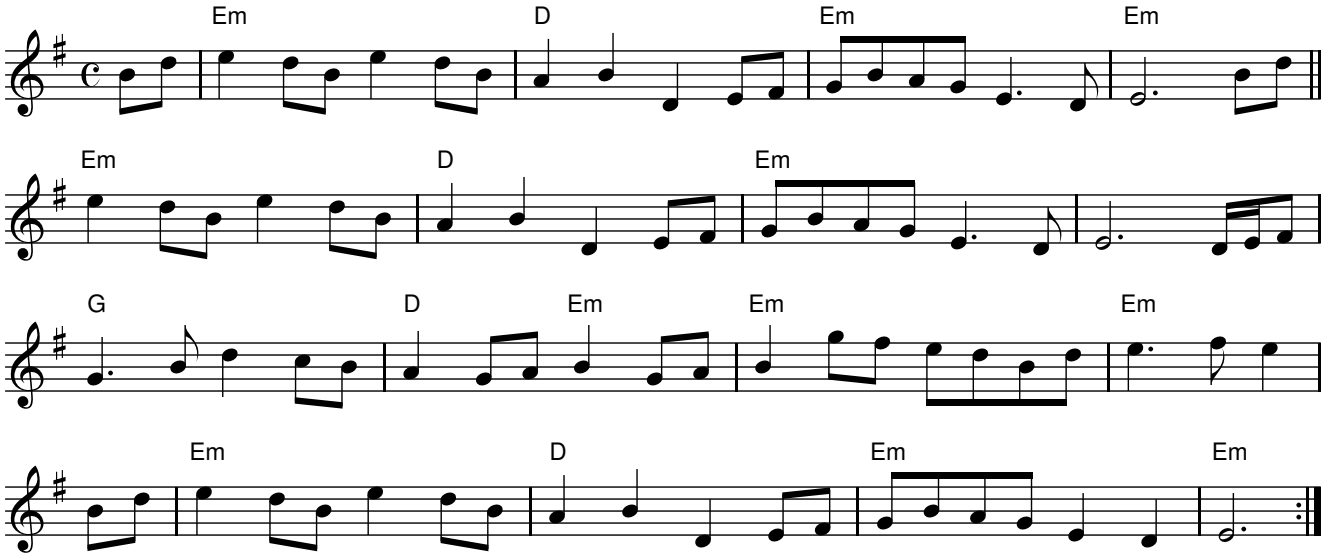

The Parting Glass (to do)

polka

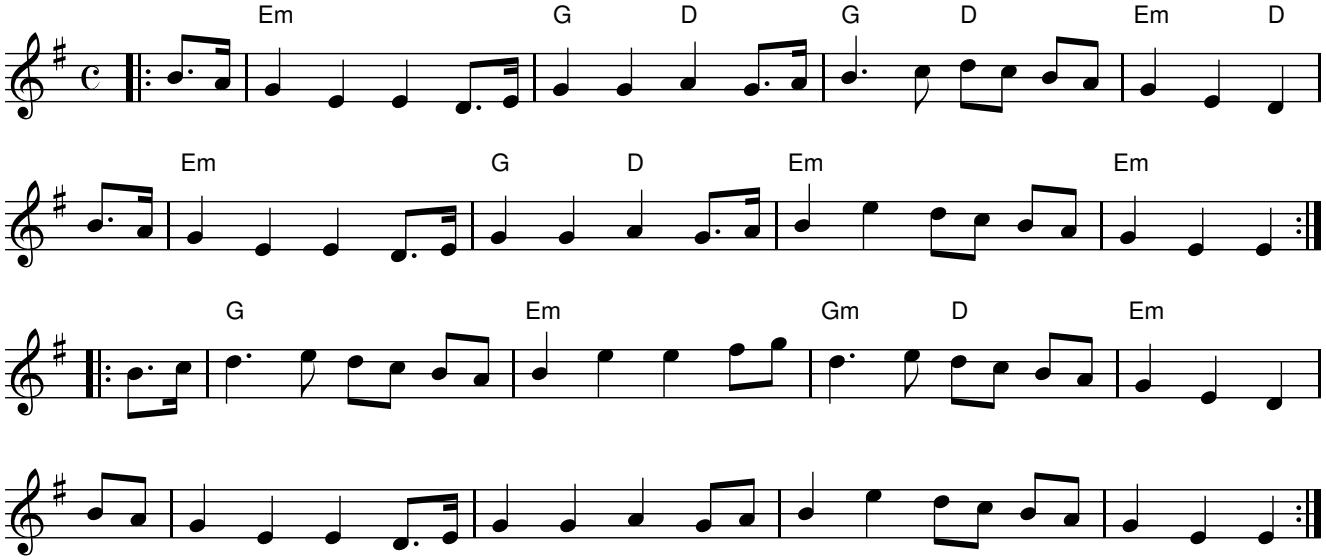

You'll Never Deceive Me Again

arr. Patrick Steinbach
air

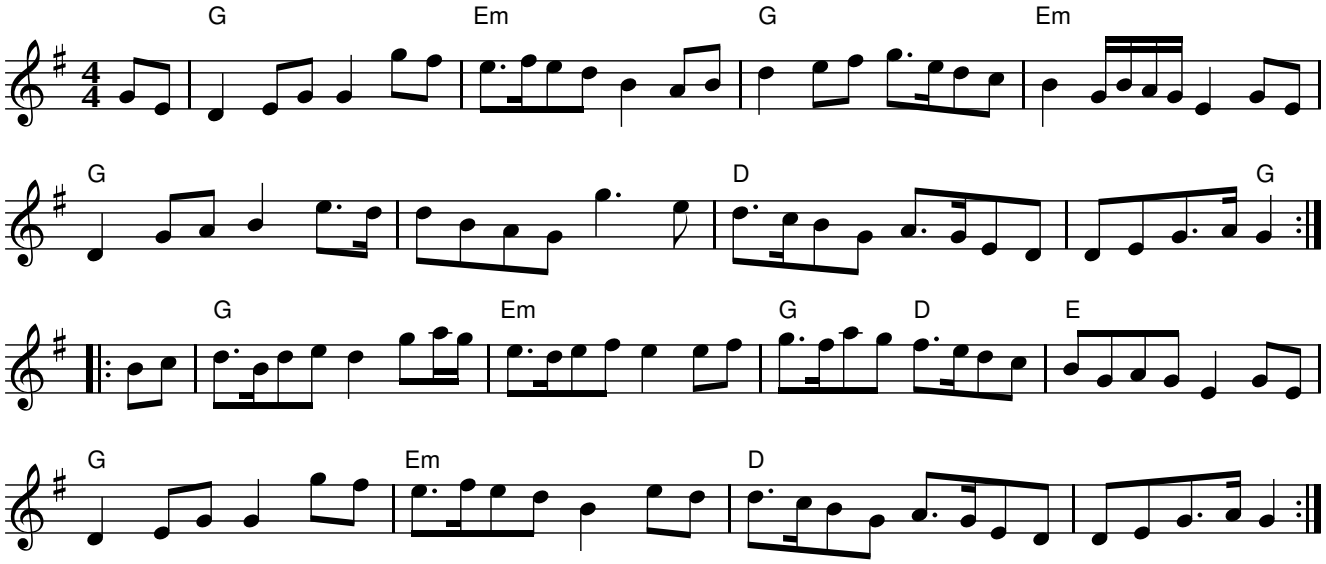

Bonaparte's Grand March

march

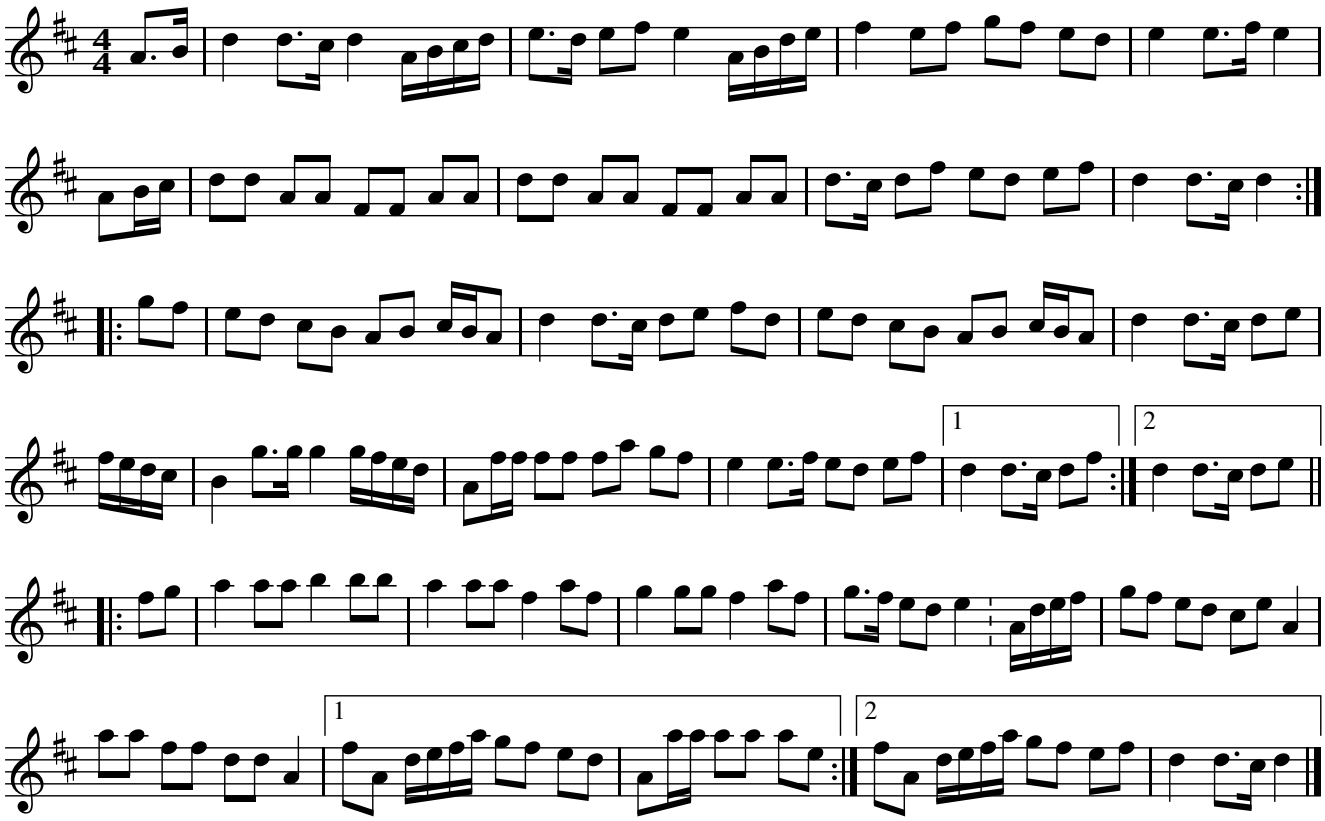

Bonaparte Crossing The Alps

Napóilean Ag Trasnú Na NAlp
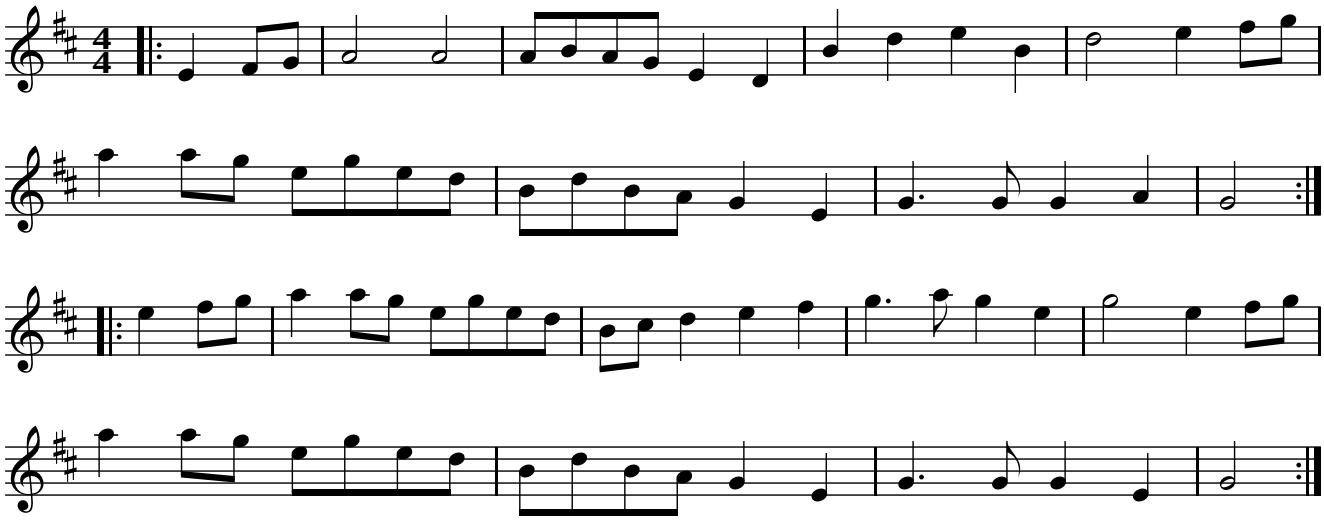
march