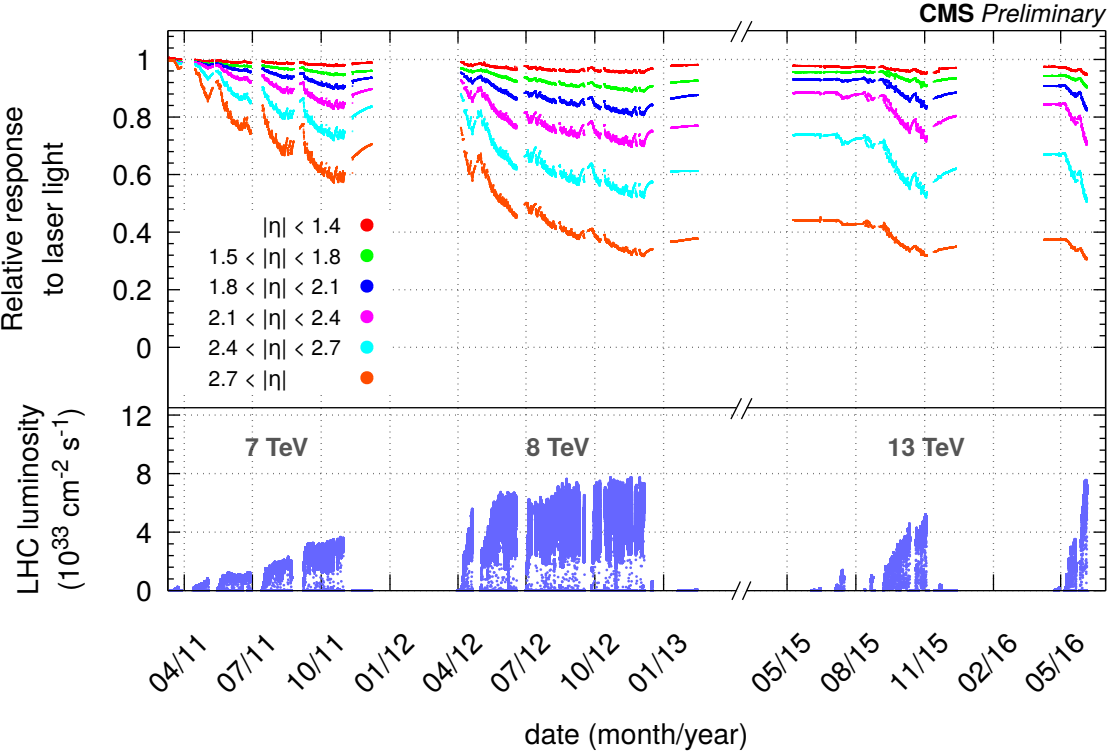
CMS Preliminary
Relative response to laser light
1
0.8
0.6
0.4
0.2
0
|η| < 1.4
1.5 < |η| < 1.8
1.8 < |η| < 2.1
2.1 < |η| < 2.4
2.4 < |η| < 2.7
2.7 < |η|
LHC luminosity ($10^{33}$ cm$^{-2}$ s$^{-1}$)
12
8
4
0
7 TeV
8 TeV
13 TeV
04/11
07/11
10/11
01/12
04/12
07/12
10/12
01/13
05/15
08/15
11/15
02/16
05/16
date (month/year)