The Evolution of Humanity

A Deep Research Report | April 2026

BIOLOGICAL ORIGINS | COGNITIVE EVOLUTION | CIVILISATION | FUTURE TRAJECTORIES

Made with GAMMA

Research Methodology

This report synthesises findings across four analytical lenses, drawing on the latest peer-reviewed literature from leading institutions worldwide.

Biological & Fossil Record

What bones and ancient DNA reveal about our origins.

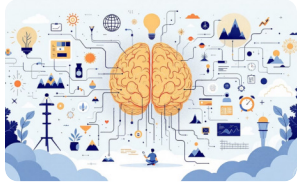

Cognitive & Behavioural Evolution

How minds and culture co-evolved over millennia.

Social & Civilisational Evolution

From small bands to global civilisation.

Future Trajectories

Where biology, technology, and philosophy converge.

Primary sources: Nature Genetics, Science, PNAS, Natural History Museum, University of Cambridge, ScienceDaily, Uppsala University.

Made with GAMMA

PART 1

Biological Origins — A Tree, Not a Ladder

Two Ancestral Populations

A 2025 Cambridge study (*Nature Genetics*) found Homo sapiens emerged from two populations separated for over **1.5 million years**. Roughly **20% of modern human DNA** derives from "Population B" — genes concentrated in regions linked to brain function.

Southern Africa's Isolated Branch

The largest ancient African DNA study to date (Uppsala University, *Nature*, 2025) found southern Africans lived in **genetic isolation for 200,000 years**. Over 40% of their unique DNA variants are associated with neurons and brain growth.

Lineages Older Than Thought

A reconstructed 1-million-year-old skull (Yunxian 2, *Science*, 2025) shows all five major human lineages diverged **more than a million years ago** — roughly double previous estimates.

Key Milestones

~85 mya	Primates diverge from other mammals
~7 mya	Possible bipedal ancestor (Sahelanthropus)
~3–4 mya	Australopithecines (Lucy and relatives)
~2.8 mya	Earliest genus Homo appears
~300 kya	Homo sapiens emerges; two populations merge
~70–50 kya	Out-of-Africa dispersal; interbreeding begins
~40 kya	Neanderthals and Denisovans go extinct

> "The image of an ape to a Neanderthal to a modern human is not correct — evolution doesn't work like that." — Kaye Reed, 2025

Made with GAMMA

PART 2

Cognitive Evolution — When Minds Became Modern

Homo sapiens had a modern brain architecture by ~300,000 years ago, yet complex culture only persists in the archaeological record from ~75,000–40,000 years ago. Behavioural modernity is not a single genetic event — it is an **emergent property** requiring neural substrate, population density, and robust social networks.

Symbolic Language

Complex, recursive communication enabling abstract and displaced thought

Cumulative Culture

Each generation builds on the last rather than reinventing from scratch

Theory of Mind

Modelling other minds — the foundation of large-scale cooperation

Symbolic Art

Ochre engravings at Blombos Cave (~100,000 ya); shell jewellery (~160,000 ya)

Shared Intentionality

Uniquely human "we"-thinking — the critical prerequisite for language, culture, and institutions

Made with GAMMA

PART 3

Cultural & Civilisational Evolution

From mobile foragers to networked global civilisation — 12,000 years of cultural acceleration in six pivotal steps.

Hunter-Gatherer Era (~300 kya – 12 kya)

Small egalitarian bands; deep ecological knowledge; sophisticated oral culture

Agricultural Revolution (~12 kya)

Surplus, sedentism, and population growth; reshapes bodies, hierarchy, and psychology

Urban Revolution (~5 kya)

Writing, law, specialisation, and long-distance trade emerge in Mesopotamia and beyond

Axial Age (~800–200 BCE)

Independent flowering of philosophy, ethics, and religion across Eurasia

Scientific & Industrial Revolution (~1500–1900)

Empiricism, exponential energy use, mass literacy, and global economic integration

Information & AI Revolution (~1950–present)

Externalisation of cognition; collective intelligence networked across billions of minds

Made with GAMMA

PART 4

The Future of Human Evolution

Three possible trajectories are unfolding in parallel: biological change, biological design, and technological augmentation.

Biological Evolution

Slow, natural selection continues, but new pressures from medicine and migration are changing the environment in which it operates.

Genetic & Biotechnological Evolution

CRISPR, gene editing, and other biotechnologies shift evolution from a natural process toward conscious selection and design.

Technological Augmentation

Brain-computer interfaces, neural implants, life extension, and AI-human integration point toward a more contested post-biological future.

The Central Tension

Is *Homo sapiens* entering a genuinely **post-biological phase** — driven not by genes but by culture, technology, and deliberate self-modification?

> "The idea of species evolving in clean, distinct lineages is too simplistic." — Trevor Cousins, Cambridge, 2025

Kurzweil's Singularity (~2045)

Predicted convergence of human and machine intelligence

The Equity Warning

Critics warn enhancements risk being captured by tech elites, amplifying inequality

Made with GAMMA

Key Debates & Open Questions

Question	Current Status
Where did Homo sapiens originate?	Africa — but East vs. South Africa debated; Eurasian contribution larger than once thought
Was there a single cognitive revolution?	No — mosaic emergence across populations and time periods
Are we still evolving biologically?	Yes, but dominant mechanism is shifting toward cultural and technological drivers
Will enhancement technologies be equitable?	Open — a major ethical and political battleground for the coming decades
What constitutes "human"?	Increasingly contested as biology and technology converge

Made with GAMMA

Recommended Deep-Dive Sources

Primary & Academic

Accessible but Rigorous

- Smithsonian Human Origins Program: humanorigins.si.edu
- Natural History Museum Human Evolution: nhm.ac.uk
- ScienceDaily Human Evolution: sciencedaily.com

Broader Perspectives

Yuval Noah Harari

Sapiens & *Homo Deus* — civilisational and futures lens

Richard Wrangham

The Goodness Paradox — self-domestication and the biology of violence

Robert Sapolsky

Behave — biology, behaviour, and moral evolution

Nick Bostrom

"In Defence of Posthuman Dignity" — transhumanist philosophy

Cousins, Scally & Durbin (2025) — "A structured coalescent model reveals deep ancestral structure shared by all modern humans." *Nature Genetics.* DOI: 10.1038/s41588-025-02117-1

Jakobsson et al. (2025) — "Homo sapiens-specific evolution unveiled by ancient southern African genomes." *Nature.* DOI: 10.1038/s41586-025-09811-4

Ni et al. (2025) — "Yunxian 2 fossil reconstruction." *Science* (Sep 2025)

Made with GAMMA

From Primate to Post-Human

Evolution has never been a straight line — and it will not become one now. The story of humanity is a branching, mixing, emergent process: messy, contested, and endlessly surprising.

~1 Million Years

Our lineages have been diverging and converging since long before we had a name for ourselves

300,000 Years of Sapiens

Modern humans are both ancient and astonishingly recent — shaped by isolation, migration, and collision

The Next Chapter

For the first time, a species is consciously choosing the direction of its own evolution

Research conducted April 2026. Sources include peer-reviewed journals published up to early 2026.

Made with GAMMA