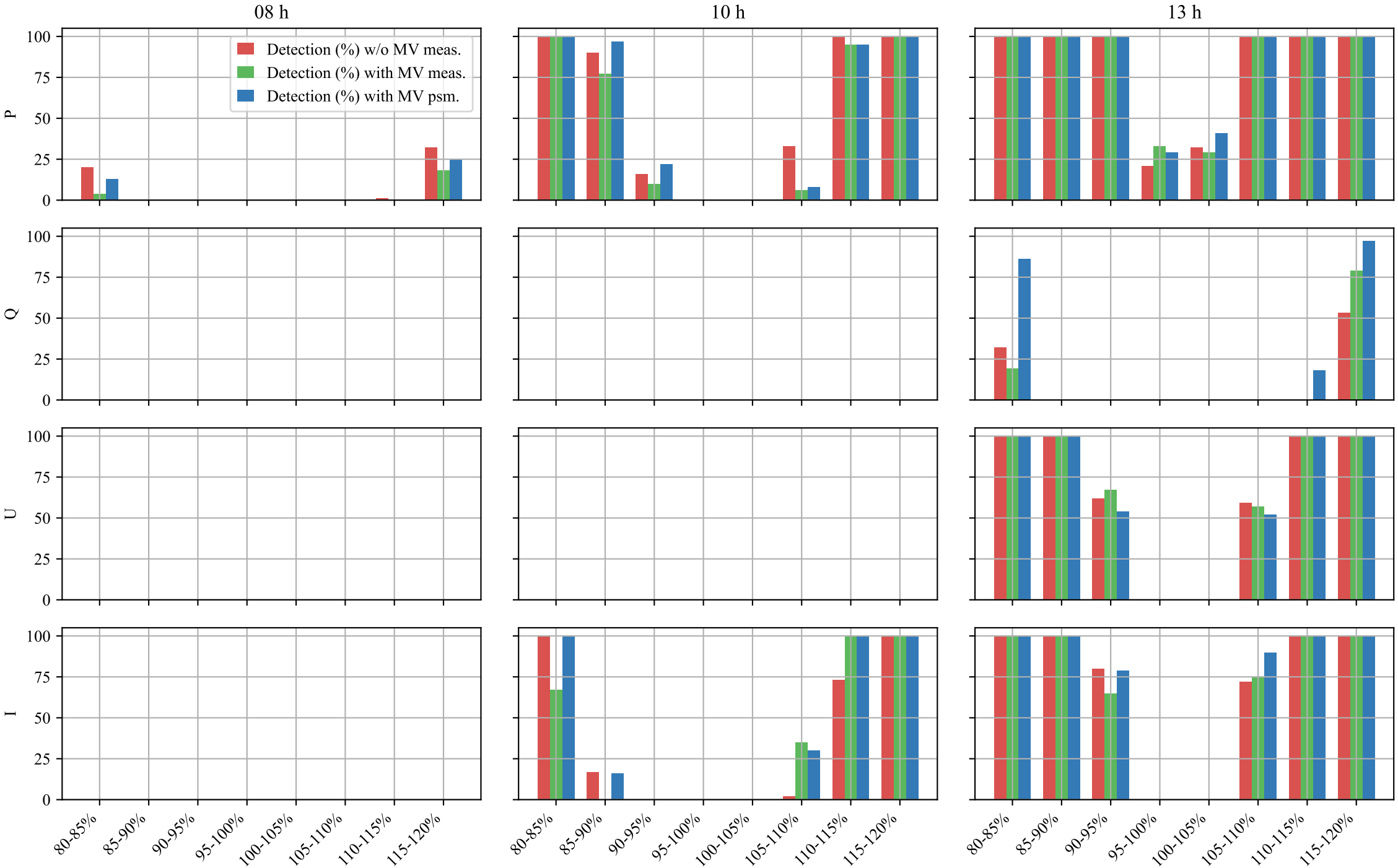
08 h
10 h
13 h
Detection (%) w/o MV meas.
Detection (%) with MV meas.
Detection (%) with MV psm.
P
Q
U
I
0
25
50
75
100
80-85%
85-90%
90-95%
95-100%
100-105%
105-110%
110-115%
115-120%