UNITED STATES PATENT AND TRADEMARK OFFICE

PROVISIONAL PATENT APPLICATIONS

Complete Filing Package

16 Applications with Figures

Inventor: Jason Morrissette

October 21, 2025

APPLICATION 1 OF 16

PCP System

Patent Application: Progressive Cognitive Pipeline System for Optimized Artificial Intelligence Processing

FIELD OF THE INVENTION

The present invention relates to artificial intelligence architectures and cognitive computing systems, and more particularly to a five-tier progressive cognitive cascade that optimizes AI processing by routing operations through progressively capable tiers, enabling systems to evolve from 100% expensive LLM usage to 5-10% LLM usage while maintaining full reasoning capability through learned optimization.

BACKGROUND

Large Language Models (LLMs) provide powerful semantic reasoning capabilities but impose substantial computational and financial costs. Modern AI systems increasingly rely on LLMs for understanding, reasoning, and decision-making, with typical inference requiring 1-5 seconds per operation at significant API expense. When every decision routes through an LLM, these costs multiply across system operations.

Traditional AI architectures treat all operations uniformly, applying expensive intelligence to both novel situations requiring creative reasoning and routine tasks that could be handled more efficiently. A system handling thousands of concurrent operations cannot afford 5-second LLM processing for every decision. Yet most operations don't require full semantic reasoning: routing deterministic commands (10-100 microseconds), executing learned workflows (50-500 milliseconds), and assembling context from known sources are routine tasks receiving the same expensive processing as genuinely novel problem-solving.

Existing optimization approaches include caching (which only handles exact matches), rule-based routing (which cannot learn or adapt), and mixture-of-experts models (which address model architecture, not system-level processing). None provide progressive optimization where systems become more efficient over time through operational learning while maintaining full capability for novel situations.

Biological cognition demonstrates alternative approaches through progressive processing. Human cognition operates through multiple tiers: spinal reflexes (milliseconds, no brain involvement), learned motor patterns (automatic execution of complex coordinated actions), and deliberative reasoning (conscious thought for novel situations). This progressive architecture achieves remarkable efficiency—routine operations happen reflexively while expensive conscious thought applies only when necessary.

SUMMARY OF THE INVENTION

The present invention provides a Progressive Cognitive Pipeline (PCP) implementing a five-tier cognitive cascade where operations flow through progressively capable tiers, with each tier operating at different speed/capability trade-offs. The system learns from operational experience, migrating routine operations to faster tiers while reserving expensive LLM processing for genuinely novel challenges.

The five tiers comprise: Tier 1 (Decision Tree Router - DTR) providing reflexive routing in microseconds, Tier 2 (Learned Prose-to-Process Mapper - LPPM) providing process orchestration in milliseconds, Tier 3 (Context Engineering Transformer - CET) providing context optimization in hundreds of milliseconds, Tier 4 (Imperator) providing full semantic reasoning in seconds, and Tier 5 (Cognitive Recommendation System - CRS) operating as a parallel metacognitive layer.

Tiers 1-4 operate as a sequential cascade with progressive escalation. The CRS operates in parallel across all tiers, providing metacognitive validation without blocking execution. The system demonstrates graceful degradation from deliberate to reflexive cognition as it learns, evolving from 100% LLM usage initially to 5-10% at maturity while maintaining full reasoning capability.

BRIEF DESCRIPTION OF DRAWINGS

- Figure 1: Five-tier PCP architecture showing sequential cascade plus parallel CRS - Figure 2: Bidirectional learning flow (upward escalation, downward optimization) - Figure 3: DTR machine learning classification with constitutional constraints - Figure 4: LPPM knowledge distillation from conversation to process - Figure 5: CET context engineering with multi-source assembly - Figure 6: Traffic distribution evolution from V1 (100% Imperator) to V4 (5-10%) - Figure 7: CRS metacognitive observation and recommendation pattern - Figure 8: Performance characteristics across tiers

DETAILED DESCRIPTION

System Architecture - Five-Tier Cascade

The Progressive Cognitive Pipeline implements five distinct processing tiers, each optimized for different operation types.

Tier 1: Decision Tree Router (DTR) - The reflexive tier handling deterministic operations in microseconds. Implemented as a machine learning decision tree classifier trained on message characteristics including structure, syntax patterns, content markers, message complexity, and source context. The DTR classifies operations as deterministic (fixed paths), fixed data (structured processing), prose (semantic understanding needed), or process (learned workflow patterns). Classification occurs through decision tree traversal in 10-100 microseconds, enabling thousands of concurrent routing decisions without LLM overhead.

Tier 2: Learned Prose-to-Process Mapper (LPPM) - The process learning tier executing compiled workflows in milliseconds. Implemented as a fine-tuned neural network observing how the Imperator solves problems through conversation. When the LPPM recognizes a pattern solved identically multiple times, it compiles the prose strategy into an executable process model. The compilation involves pattern recognition, workflow extraction, process model generation, and validation. Future requests matching learned patterns execute in 50-500 milliseconds versus 1-5 seconds for full Imperator reasoning.

Tier 3: Context Engineering Transformer (CET) - The context optimization tier operating in hundreds of milliseconds. Implemented as a transformer network that engineers optimal

context through intelligent selection, structuring, and strategic expansion rather than compression. The CET learns which context combinations enable successful reasoning by observing Imperator performance. Critical innovations include context parallelism techniques enabling 15+ interdependent modules in single LLM contexts, purpose-driven assembly, multi-source integration, and domain-specific LoRA adapters.

Tier 4: Imperator - The full semantic reasoning tier operating in seconds. Provides complete LLM-based understanding, reasoning, and decision-making for novel situations, complex problem-solving, creative tasks, and any operation requiring genuine semantic intelligence. Receives optimized context from the CET, applies full LLM reasoning, generates responses, and provides learning feedback to lower tiers.

Tier 5: Cognitive Recommendation System (CRS) - The parallel metacognitive validation tier. Unlike Tiers 1-4 which form a sequential cascade, the CRS operates in parallel across all tiers, observing decision-making processes and providing advisory recommendations without blocking execution. Functions include decision validation, alternative approaches, capability gap identification, and consultation requests. The CRS is not a gatekeeper but an advisory system, creating reflective decision-making where the system questions its own reasoning.

Bidirectional Learning Flow

The PCP implements bidirectional learning: upward escalation for novelty, downward optimization for routine tasks. When a tier cannot handle an operation, it escalates upward with context about the failure. Higher tiers provide training data for lower tiers through successful problem-solving. This creates a learning spiral where efficiency continuously improves while capability is maintained.

Traffic distribution evolves as the system learns: - V1: DTR 10%, Imperator 90% - V2: DTR 20%, LPPM 30%, Imperator 50% - V3: DTR 50%, LPPM 25%, Imperator 25% - V4: DTR 60%, LPPM 25%, CET 10%, Imperator 5%

Constitutional Constraints Integration

An innovation of the PCP is embedding constitutional constraints directly into tier operations. Each tier implements constraints appropriate to its processing level: DTR ensures reflexive routing honors boundaries, LPPM validates compiled processes maintain ethical rules, CET respects information access controls, Imperator includes explicit constraint validation, and CRS monitors for constraint violations.

Performance Characteristics

DTR: 10-100 microseconds per classification, 10,000-100,000 classifications/second, minimal resources, negligible cost.

LPPM: 50-500 milliseconds per process execution, hundreds of concurrent processes, moderate resources, low cost.

CET: 200-800 milliseconds for context assembly, multiple concurrent assemblies, significant CPU, moderate cost.

Imperator: 1-5 seconds per reasoning operation, limited by API rates, GPU-intensive, significant cost.

CRS: Parallel operation with negligible latency impact, continuous observation, moderate CPU, low cost.

CLAIMS

1. A progressive cognitive pipeline system comprising: a. A Decision Tree Router providing reflexive routing in microseconds through machine learning classification; b. A Learned Prose-to-Process Mapper providing process execution in milliseconds through compilation of observed conversational patterns; c. A Context Engineering Transformer providing context optimization through multi-source intelligent assembly; d. An Imperator tier providing full semantic reasoning through large language model processing; e. A Cognitive Recommendation System operating in parallel across all tiers providing metacognitive validation; f. Wherein operations attempt processing at progressively capable tiers, escalating only when necessary; g. Wherein the system evolves from 100% LLM usage to 5-10% through operational learning.

2. The system of claim 1, wherein the DTR learns reflexive routing patterns from operational history through incremental decision tree training.

3. The system of claim 1, wherein the LPPM compiles conversational problem-solving patterns into executable process models through neural network fine-tuning.

4. The system of claim 1, wherein the CET learns optimal context assembly through transformer training on context-to-outcome pairs.

5. The system of claim 1, wherein constitutional constraints are embedded in each tier's operation.

6. The system of claim 1, implementing bidirectional learning where operations escalate upward for novelty and optimization flows downward through learned patterns.

7. A method for progressive cognitive processing, comprising: a. Receiving an operation requiring processing; b. Attempting reflexive routing through machine learning classification; c. Escalating to process execution through learned workflow patterns if routing fails; d. Escalating to context optimization if process execution fails; e. Escalating to full semantic reasoning if context optimization insufficient; f. Observing decision-making across all tiers and providing metacognitive recommendations in parallel; g. Learning from operational outcomes to improve future routing; h. Migrating routine operations to faster tiers while maintaining capability for novel situations.

ABSTRACT

A progressive cognitive pipeline system implementing a five-tier cascade enabling systems to evolve from 100% expensive LLM usage to 5-10% through operational learning. Comprises: Decision Tree Router for microsecond reflexive routing, Learned Prose-to-Process Mapper for millisecond process execution through compilation of observed patterns, Context Engineering Transformer for context optimization, Imperator for full semantic reasoning, and Cognitive Recommendation System for parallel metacognitive validation. Operations attempt processing at progressively capable tiers, escalating only when necessary. Creates graceful degradation from deliberate to reflexive cognition, achieving 20x speedup for learned workflows and 1000x for reflexive routing while preserving intelligence for novel challenges.

--- *Source Material: Papers 01, 04*

FIGURES FOR APPLICATION 1

Figure 1

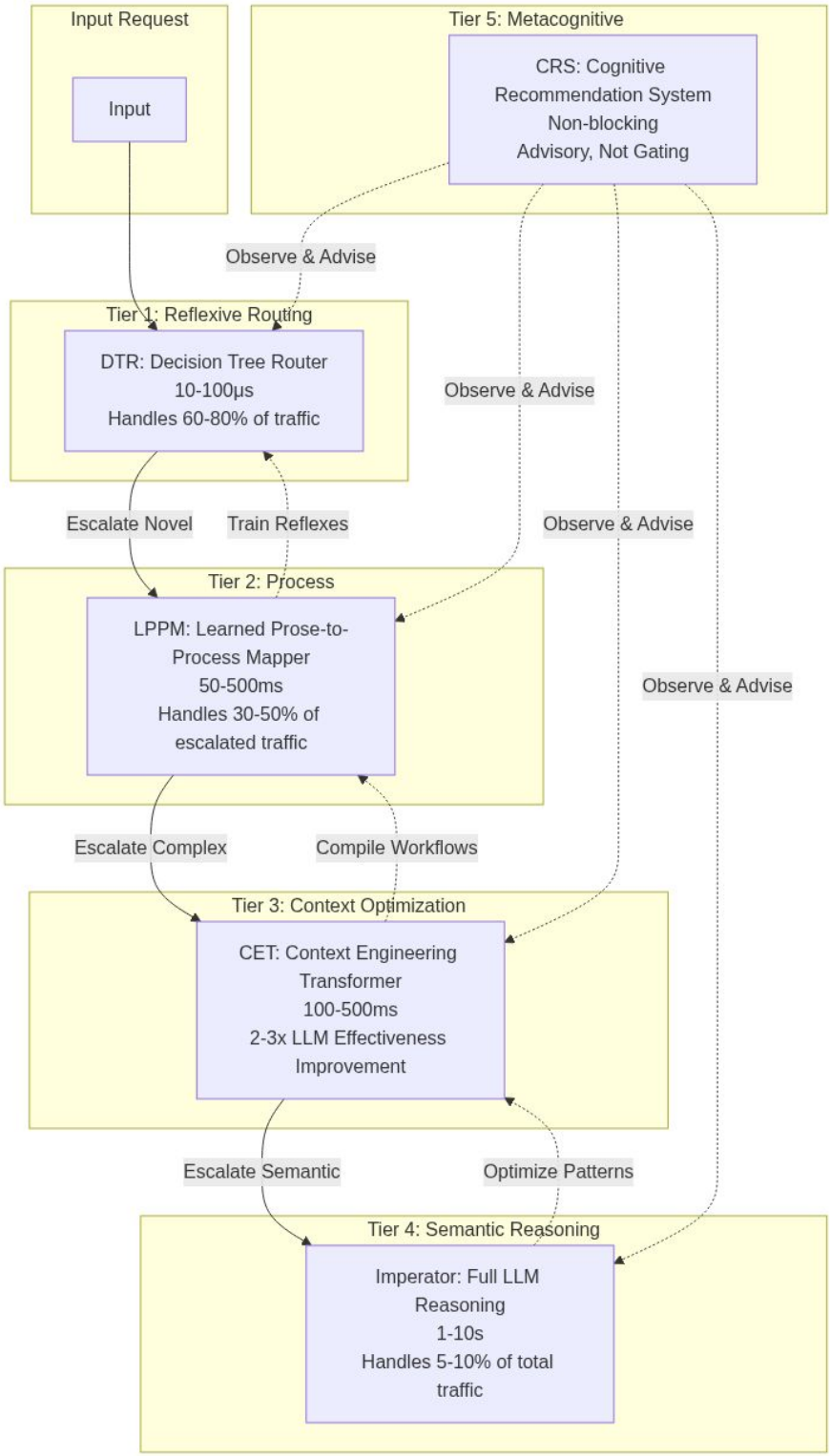

Figure 2

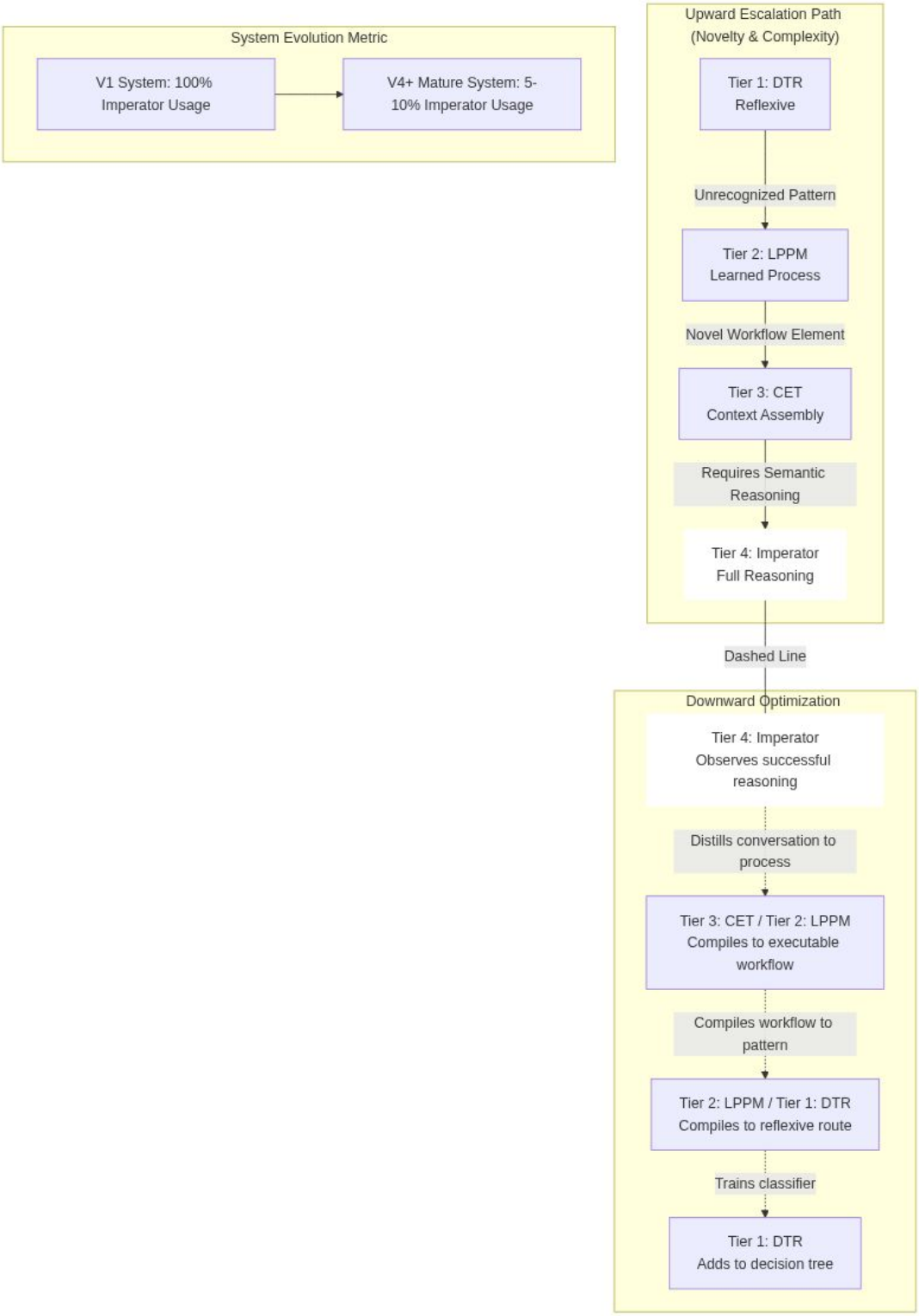
System Evolution Metric
V1 System: 100% Imperator Usage
V4+ Mature System: 5-10% Imperator Usage
Upward Escalation Path (Novelty & Complexity)
Tier 1: DTR Reflexive
Unrecognized Pattern
Tier 2: LPPM Learned Process
Novel Workflow Element
Tier 3: CET Context Assembly
Requires Semantic Reasoning
Tier 4: Imperator Full Reasoning
Dashed Line
Downward Optimization
Tier 4: Imperator Observes successful reasoning
Distills conversation to process
Tier 3: CET / Tier 2: LPPM Compiles to executable workflow
Compiles workflow to pattern
Tier 2: LPPM / Tier 1: DTR Compiles to reflexive route
Trains classifier
Tier 1: DTR Adds to decision tree

Figure 3

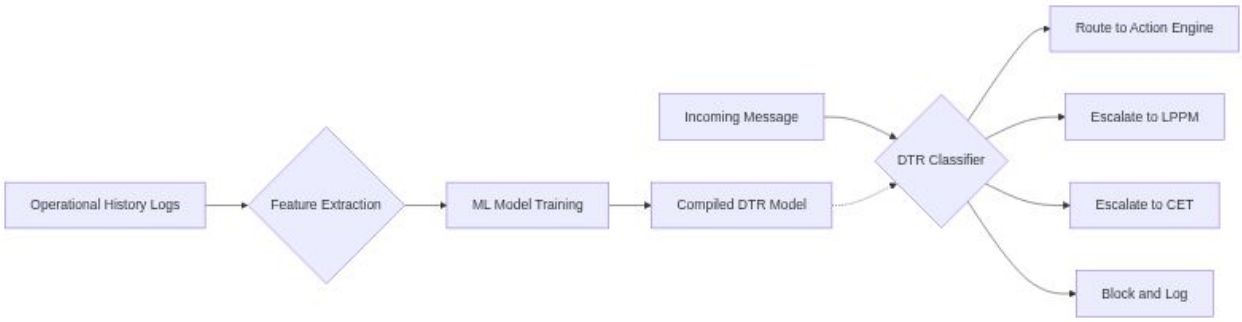

Figure 4

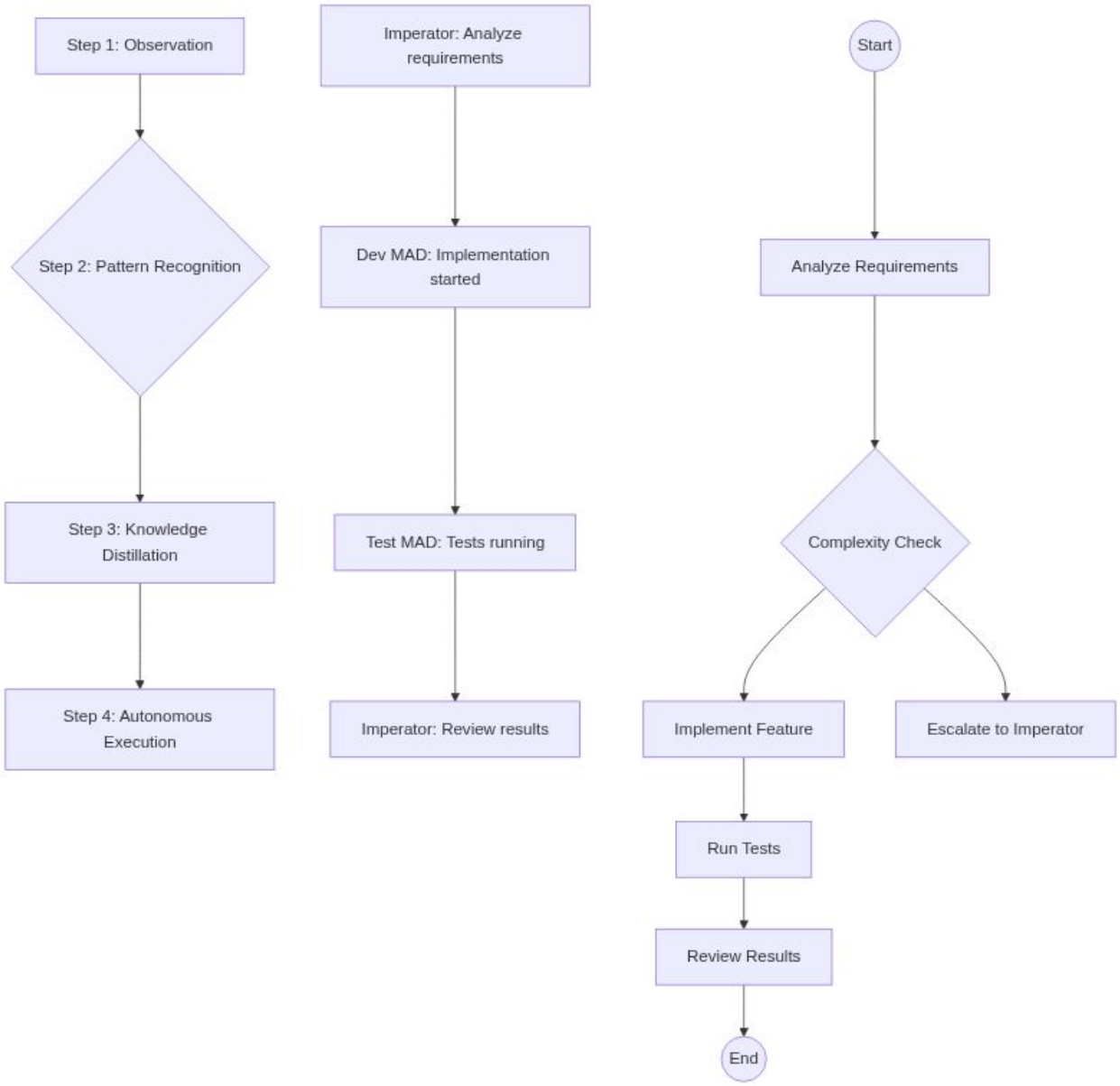

Figure 5

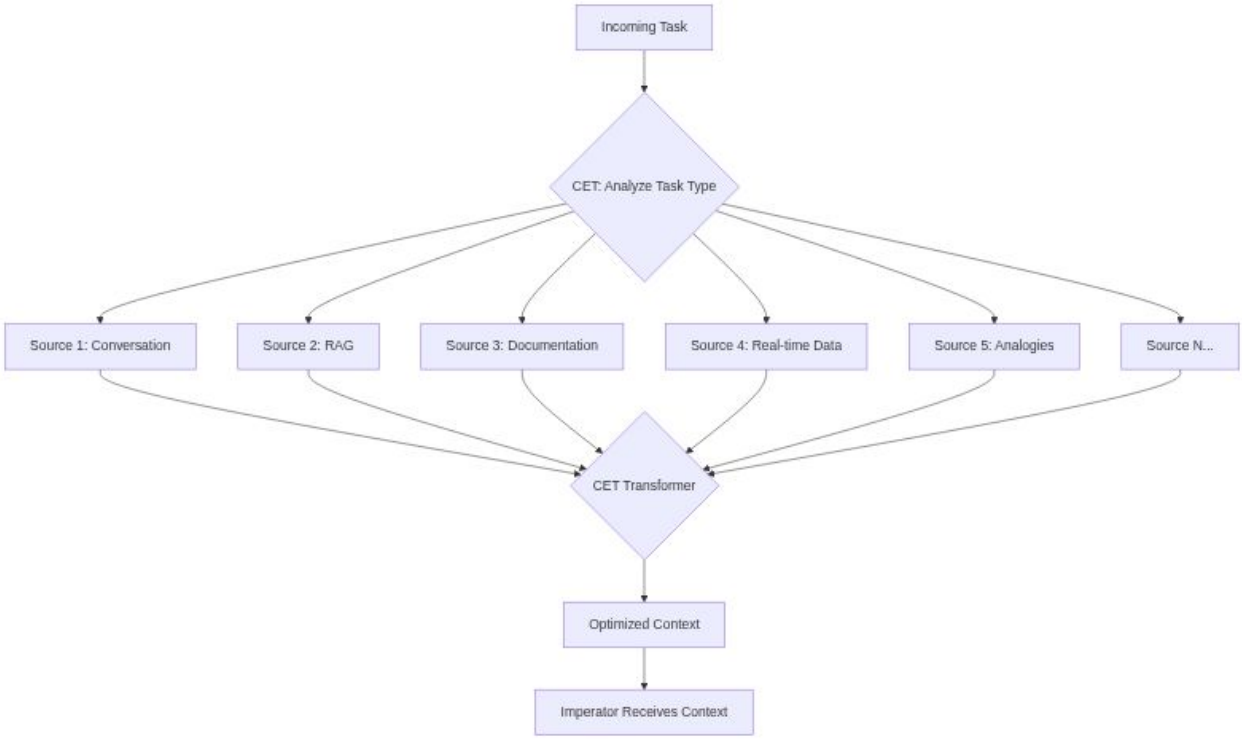

Figure 6

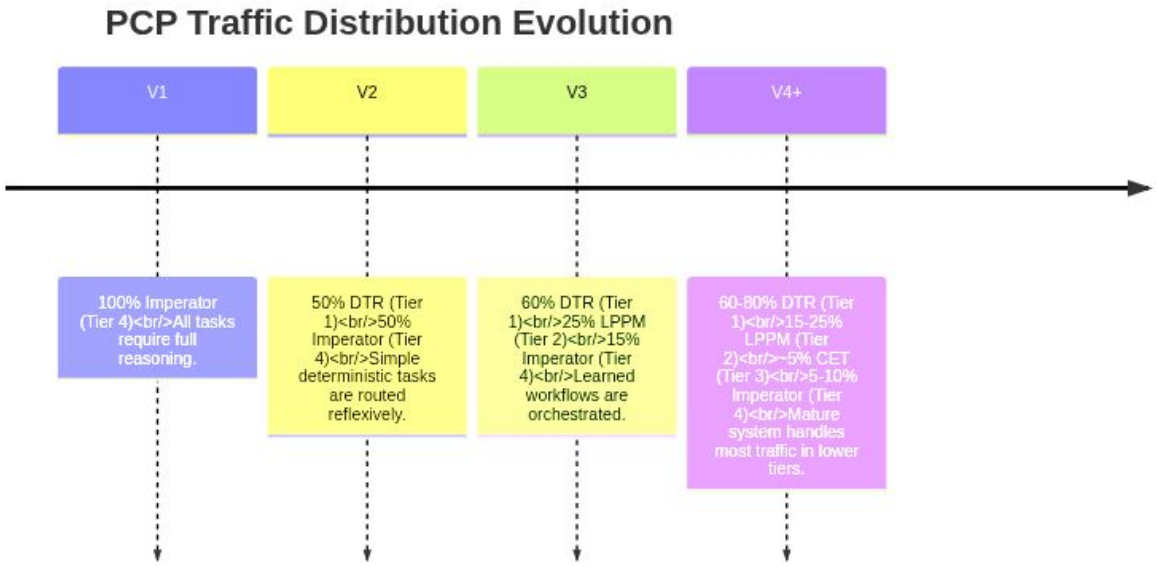

Figure 7

Figure 8

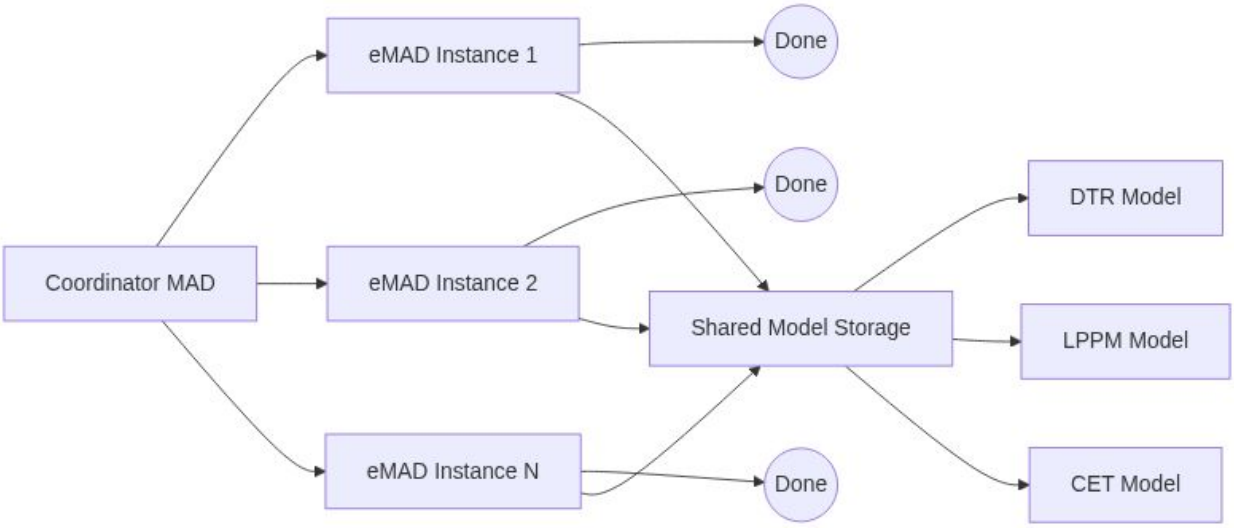

APPLICATION 2 OF 16

eMAD Pattern

Patent Application: Ephemeral Agent Architecture with Persistent Collective Learning Models

FIELD OF THE INVENTION

The present invention relates to distributed AI systems and serverless computing, and more particularly to ephemeral Multipurpose Agentic Duos (eMADs) that separate ephemeral compute instances from persistent role-based learning models, achieving both resource efficiency comparable to serverless computing and intelligence accumulation comparable to persistent agents.

BACKGROUND

AI systems face a fundamental resource allocation problem between persistent agents and stateless functions. Persistent agents maintain continuous availability and accumulated context but consume resources continuously even when idle—a database connection pool maintaining 100 connections for occasional bursts requiring 20 connections wastes 80% of resources during typical load. Conversely, serverless functions (AWS Lambda, Azure Functions) achieve zero idle consumption and automatic scaling but lose context and learning between invocations—each function execution starts from zero with no accumulated intelligence.

Traditional architectures force an unsatisfactory choice: persistent agents with 24/7 resource consumption and capacity planning for peak load, or stateless functions without intelligence accumulation and learning capabilities. When an organization needs 50 senior developer agents during peak development but averages only 5 concurrent tasks, persistent agents cost $219,000/year ($4,380/agent/year × 50 agents) despite 90% idle time. Stateless functions eliminate idle cost but provide no mechanism for agents to learn from experience or share knowledge across invocations.

Existing serverless approaches lack persistent state and cross-invocation learning. Traditional agent pools maintain fixed numbers of persistent agents, consuming resources continuously. Actor models create persistent entities with individual state but no collective learning across instances. Microservices scale through replication but remain continuously running. None of these patterns achieves both resource efficiency (zero idle consumption) and collective intelligence (learning shared across all instances).

The fundamental limitation is coupling instance lifecycle with model lifecycle. When agents are persistent, their models persist with them—terminating an instance loses its accumulated learning. When functions are stateless, they cannot maintain models between invocations—each execution begins without prior experience.

SUMMARY OF THE INVENTION

The present invention provides ephemeral Multipurpose Agentic Duos (eMADs) that separate instance lifecycle (ephemeral) from model lifecycle (persistent), achieving both serverless-like resource efficiency and persistent-agent-like intelligence accumulation. eMADs instantiate on-demand as complete MAD instances—Thought Engine with full Progressive Cognitive Pipeline (DTR → LPPM → CET → Imperator) plus domain-specific Action Engine—execute

assigned tasks, contribute training data to shared persistent models, and terminate.

While individual eMAD instances are temporary (minutes to hours), role-based machine learning models persist permanently and improve collectively. When a "Senior Developer eMAD" instantiates, it loads the latest Senior Developer models trained by all previous Senior Developer instances. Its execution contributes new training examples to these models. The instance then terminates, but the improved models persist for future instances.

This architectural innovation enables: (1) zero idle resource consumption—no cost when no work exists, scale to arbitrary concurrency during high load; (2) collective learning—every instance benefits from all previous instances' learning, with Senior Developer eMADs at month 6 being dramatically more efficient than month 1 despite identical structure; (3) unlimited concurrency—spin up 50 simultaneous instances of the same role during peak load, each with identical expertise; (4) graceful degradation—failed instances simply terminate, new instances instantiate with latest good state; (5) fresh starts—each instance begins without accumulated technical debt or state corruption.

Empirical validation demonstrates 97% cost reduction compared to persistent agents ($7,300/year for ephemeral instances versus $219,000/year for 50 persistent agents), with coordinator overhead adding only $13,140/year for a total 91% reduction. The pattern scales from zero to arbitrary concurrency in 5-10 seconds (container startup + model loading), enabling burst capability for security incidents (10 Security Analyst eMADs instantiating for parallel investigation) or development surges (50 development team eMADs for major refactoring).

The eMAD pattern maintains full MAD cognitive architecture while achieving serverless efficiency, creating scalable intelligence that grows more capable over time while consuming resources proportional to actual workload rather than anticipated peak capacity.

BRIEF DESCRIPTION OF DRAWINGS

- Figure 1: eMAD architecture showing ephemeral instances with persistent role-based models - Figure 2: Instance lifecycle from instantiation through execution to termination - Figure 3: Collective learning flow across multiple instances of same role - Figure 4: Cost comparison: persistent agents vs. stateless functions vs. eMADs - Figure 5: Scaling characteristics showing zero-to-arbitrary concurrency - Figure 6: Role-based model storage and update protocol - Figure 7: Coordinator MAD pattern for team composition and orchestration - Figure 8: Performance evolution showing efficiency improvement over time

DETAILED DESCRIPTION

System Architecture

The eMAD pattern implements ephemeral AI agents that separate instance lifecycle from model lifecycle, creating resource-efficient yet intelligent systems.

Core Components:

1. Ephemeral eMAD Instance (temporary, minutes to hours): - Full MAD architecture with Thought Engine (DTR → LPPM → CET → Imperator + parallel CRS) and domain-specific Action Engine - Instantiates on-demand when work arrives via coordinator MAD request - Loads latest role-based models from shared persistent storage - Executes assigned tasks using full cognitive pipeline - Contributes training data through execution traces in conversation logs - Terminates automatically upon task completion, releasing all resources - Typical lifetime: 30 minutes to 4 hours per development task

2. Role-Based Models (persistent, permanent): - DTR routing patterns learned collectively by all instances of a role - LPPM process orchestration learned from successful workflows - CET context optimization strategies aggregated across instances - Imperator fine-tuning accumulated from high-quality interactions - Stored in shared filesystem accessible to all instances - Version-controlled with rollback capability - Updated incrementally via background training process - Lifetime: permanent, continuously improving

3. Coordinator MADs (persistent, orchestrating): - Hopper (Development Coordinator): analyzes requirements, instantiates development team eMADs (PM + Sr Dev + Jr Dev + QA), assigns work conversationally, collects results - Starret (Testing Coordinator): instantiates test engineer eMADs based on testing needs - McNamara (Security Coordinator): instantiates security analyst eMADs for threat assessment - Persistent MADs that compose and coordinate ephemeral teams on-demand

Role-Based Identity:

eMADs organize around roles rather than individual identities. A "Senior Developer" role defines domain expertise, cognitive capabilities, and operational patterns. All Senior Developer eMAD instances share the same role-based models, inheriting collective expertise: - **Development Roles**: Project Manager, Senior Developer, Junior Developer, Test Engineer - **Operations Roles**: Site Reliability Engineer, Security Analyst, Performance Engineer - **Documentation Roles**: Technical Writer, Content Strategist

When the 1001st Senior Developer eMAD instantiates, it inherits 1000 previous instances' worth of collective learning, making it dramatically more efficient than the 1st instance despite identical structure.

Implementation

Instantiation Protocol:

1. **Trigger**: Coordinator MAD (e.g., Hopper) receives work request requiring ephemeral team 2. **Resource Allocation**: Coordinator requests container with role-specific base image from infrastructure 3. **Model Loading**: eMAD loads latest DTR, LPPM, CET models and Imperator configuration from shared storage (1-3 seconds) 4. **Conversation Join**: eMAD connects to conversation bus (Rogers), receives task assignment from coordinator 5. **Ready State**: eMAD acknowledges readiness, begins task execution 6. **Total Time**: 5-10 seconds (comparable to serverless cold start)

Execution Phase:

During execution, eMAD operates as full MAD instance: - Incoming messages flow through DTR → LPPM → CET → Imperator (sequential tiers) with CRS parallel validation - Learned patterns enable efficient processing for routine operations - Novel situations escalate to Imperator for full semantic reasoning - Domain operations executed through Action Engine (file operations, API calls, code execution, testing) - All operations logged to conversation for training data extraction - Natural language coordination with other eMADs and coordinator via conversation bus

Termination Protocol:

1. **Completion Signal**: eMAD reports task completion to coordinator conversationally 2. **Data Persistence**: Final conversation messages flushed to Rogers, training examples marked for processing 3. **Resource Deallocation**: eMAD disconnects from conversation bus, container shutdown, resources released 4. **Training Contribution**: Background process (periodic, managed by Hopper) scans completed executions, extracts training examples, updates role-based models incrementally, deploys validated models to shared storage

The instance is fully ephemeral—once terminated, it leaves no persistent state except its contribution to shared models via training data.

Model Update Cadence:

- **High-velocity roles** (PM, Sr Dev, QA): Daily or hourly updates due to frequent instance execution - **Medium-velocity roles** (Security, Performance): Weekly updates with moderate instance frequency - **Low-velocity roles** (rare specialists): Monthly updates or threshold-triggered when sufficient data accumulated

Update process: Background training monitors data accumulation → incremental training on new examples → validation on held-out executions → staged deployment (A/B testing) → production deployment → archive previous version for rollback.

Performance Characteristics

Cost Model Comparison:

Persistent Agent: Cost = 24 hours/day × 365 days × $0.50/hour = $4,380/year per agent - 50 Senior Developers at peak = 50 × $4,380 = $219,000/year (even at 10% average utilization)

eMAD: Cost = Actual Usage Hours × $0.50/hour - Peak: 50 Sr Dev eMADs × 2 hours = $50 - Average: 5 Sr Dev eMADs × 8 hours/day = $20/day = $7,300/year - Coordinator overhead: 3 persistent coordinators × $4,380 = $13,140/year - **Total: $20,440/year (91% reduction vs. persistent agents)**

Scaling Characteristics:

- **Scale-up time**: 5-10 seconds (container + model loading) - **Scale-down**: Automatic upon task completion - **Idle cost**: Zero (no consumption when no work) - **Concurrency limit**: Infrastructure-dependent (100+ simultaneous containers demonstrated) - **Burst capability**:

Instantiate 10 Security Analyst eMADs for 30-minute incident investigation = $2.50 cost

Learning Evolution:

Week 1 (10 Sr Dev instances): 10 implementations worth of collective learning, heavy Imperator usage Week 4 (100 instances): 100+ implementations, models learn common patterns and edge cases Month 6 (1000+ instances): DTR routes 80% reflexively, LPPM orchestrates complex processes, minimal Imperator needed

The 1001st instance operates dramatically more efficiently than the 1st instance because it inherits 1000 instances' worth of collective expertise.

Advantages Over Prior Art

vs. Microservices: Microservices maintain persistent replicas consuming resources continuously. eMADs instantiate only when needed, achieving zero idle cost while providing collective learning across instances.

vs. Serverless Functions: Serverless functions are stateless with no cross-invocation learning. eMADs maintain stateful roles with persistent collective learning, where each instance benefits from all previous instances.

vs. Actor Model: Actors are persistent entities with individual state but no collective learning. eMADs are ephemeral instances with shared role-based state, enabling knowledge transfer across all instances.

vs. Agent Pools: Agent pools maintain fixed numbers of persistent agents. eMADs scale dynamically from zero to arbitrary concurrency, paying only for actual usage.

vs. Traditional Persistent Agents: Cost $219,000/year for 50-agent capacity. eMADs achieve same capacity for $20,440/year (91% reduction) while enabling unlimited burst concurrency.

The eMAD pattern synthesizes advantages from these approaches—serverless efficiency, persistent intelligence, collective learning, and unlimited scalability—while addressing their fundamental limitations through ephemeral-instance/persistent-model separation.

CLAIMS

1. An ephemeral agent system comprising: a. Ephemeral compute instances that instantiate on-demand, execute assigned tasks using full cognitive architecture, and terminate upon completion; b. Persistent role-based machine learning models comprising DTR routing patterns, LPPM process orchestration, CET context optimization, and Imperator fine-tuning configurations; c. Wherein ephemeral instances load role-based models upon instantiation, contribute training data during execution, and terminate without retaining persistent state; d. Wherein role-based models persist permanently and improve collectively from all instances of the same role; e. Wherein the system achieves zero idle resource consumption when no work exists and scales to arbitrary concurrency during high load; f. Wherein each instance benefits

from collective learning of all previous instances of the same role.

2. The system of claim 1, wherein the ephemeral instances comprise: a. Thought Engine with Decision Tree Router, Learned Prose-to-Process Mapper, Context Engineering Transformer, and Imperator; b. Domain-specific Action Engine providing specialized capabilities; c. Connection to conversation bus for coordination and task assignment; d. Instantiation time of 5-10 seconds including container startup and model loading.

3. The system of claim 1, wherein role-based models are organized by functional roles including: a. Development roles: Project Manager, Senior Developer, Junior Developer, Test Engineer; b. Operations roles: Site Reliability Engineer, Security Analyst, Performance Engineer; c. Documentation roles: Technical Writer, Content Strategist; d. Each role having separate DTR, LPPM, CET, and Imperator model configurations.

4. The system of claim 1, wherein model updates occur through: a. Background training process monitoring conversation logs for completed executions; b. Incremental training on new examples extracted from successful operations; c. Validation on held-out examples; d. Staged deployment with A/B testing; e. Version control enabling rollback to previous model states.

5. The system of claim 1, wherein coordinator agents: a. Remain persistently available to receive work requests; b. Analyze requirements to determine optimal team composition; c. Instantiate appropriate ephemeral agents with specific roles; d. Assign work through conversational interaction; e. Collect results and terminate teams upon completion.

6. The system of claim 1, achieving resource efficiency characteristics: a. Zero idle cost when no work exists; b. Automatic scaling from zero to arbitrary concurrency; c. Cost reduction of 90% or greater compared to persistent agent architectures; d. Burst capability instantiating 10-50+ simultaneous instances in 5-10 seconds.

7. The system of claim 1, wherein collective learning enables: a. First instance of a role operating with initial models; b. Subsequent instances inheriting improved models from all previous instances; c. 1001st instance being dramatically more efficient than 1st instance despite identical structure; d. Learning curve showing progressive efficiency improvement over months of operation; e. DTR routing 80% of operations reflexively after 1000+ instance executions.

8. A method for ephemeral agent architecture with persistent collective learning, comprising: a. Receiving a work request at a persistent coordinator agent; b. Analyzing requirements to determine optimal role composition; c. Instantiating ephemeral agents for determined roles, loading latest role-based models; d. Assigning tasks through conversational coordination; e. Executing tasks through full cognitive pipeline with domain-specific capabilities; f. Logging execution traces to conversation bus for training data extraction; g. Terminating ephemeral instances upon task completion; h. Extracting training examples from execution traces; i. Updating role-based models incrementally through background training; j. Deploying improved models for future instance instantiations.

9. The method of claim 8, wherein instantiation comprises: a. Requesting container with role-specific base image from infrastructure; b. Loading DTR, LPPM, CET models from shared persistent storage in 1-3 seconds; c. Connecting to conversation bus and receiving task assignment; d. Total instantiation time of 5-10 seconds from request to ready state.

10. The method of claim 8, wherein termination comprises: a. Reporting task completion conversationally to coordinator; b. Flushing final conversation messages to persistent storage; c. Marking training examples for background processing; d. Disconnecting from conversation bus; e. Releasing all resources back to infrastructure; f. Zero persistent state retained except contribution to shared models.

11. The method of claim 8, wherein model updates occur: a. Daily or hourly for high-velocity roles with frequent instance execution; b. Weekly for medium-velocity roles with moderate execution frequency; c. Monthly or threshold-triggered for low-velocity roles with rare execution; d. Through incremental training without full model retraining.

ABSTRACT

An ephemeral agent system separating instance lifecycle (ephemeral) from model lifecycle (persistent), achieving both serverless resource efficiency and persistent agent intelligence. Ephemeral Multipurpose Agentic Duos (eMADs) instantiate on-demand, load role-based models (DTR, LPPM, CET, Imperator), execute tasks, contribute training data, and terminate. Role-based models persist permanently and improve collectively—the 1001st Senior Developer eMAD inherits 1000 instances' worth of learning despite identical structure. Achieves zero idle cost, scales from zero to arbitrary concurrency in 5-10 seconds, and demonstrates 91% cost reduction ($20,440/year versus $219,000/year for equivalent persistent agent capacity). Enables burst capability (50 simultaneous development team eMADs) and collective learning where every instance benefits from all previous instances. The system evolves from heavy LLM usage initially to 80% reflexive routing after 1000+ executions through accumulated collective expertise.

--- *Source Material: Papers 05, 11*

FIGURES FOR APPLICATION 2

Figure 1

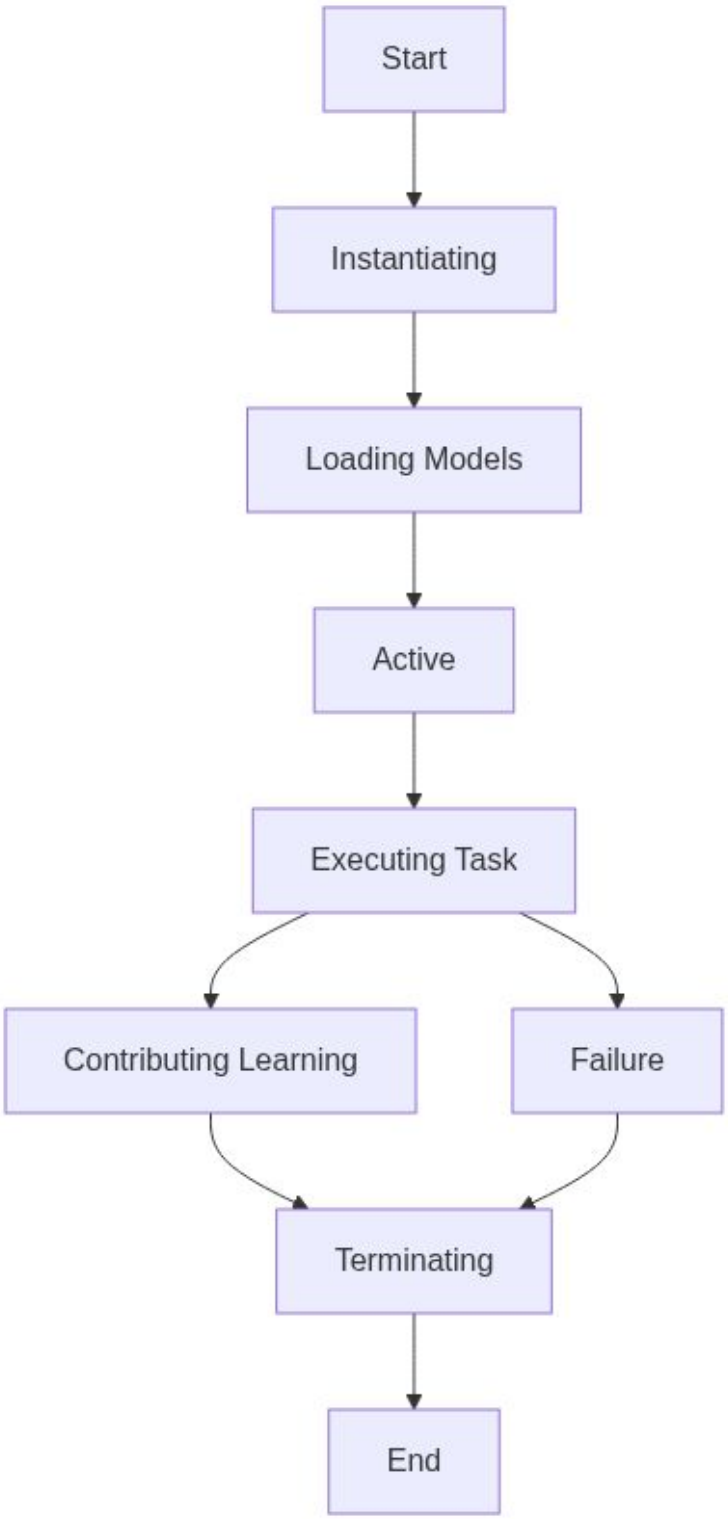

Figure 2

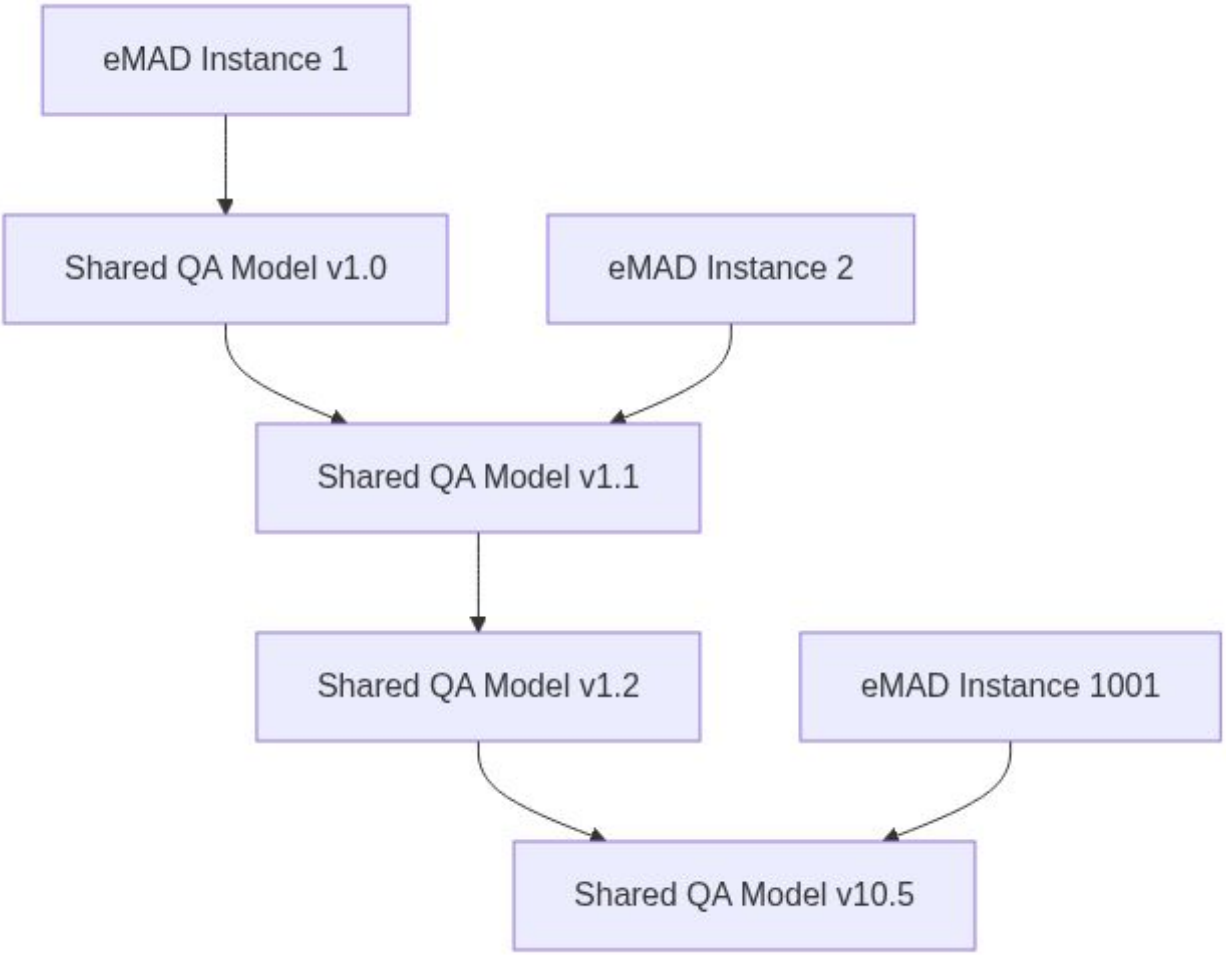

Figure 3

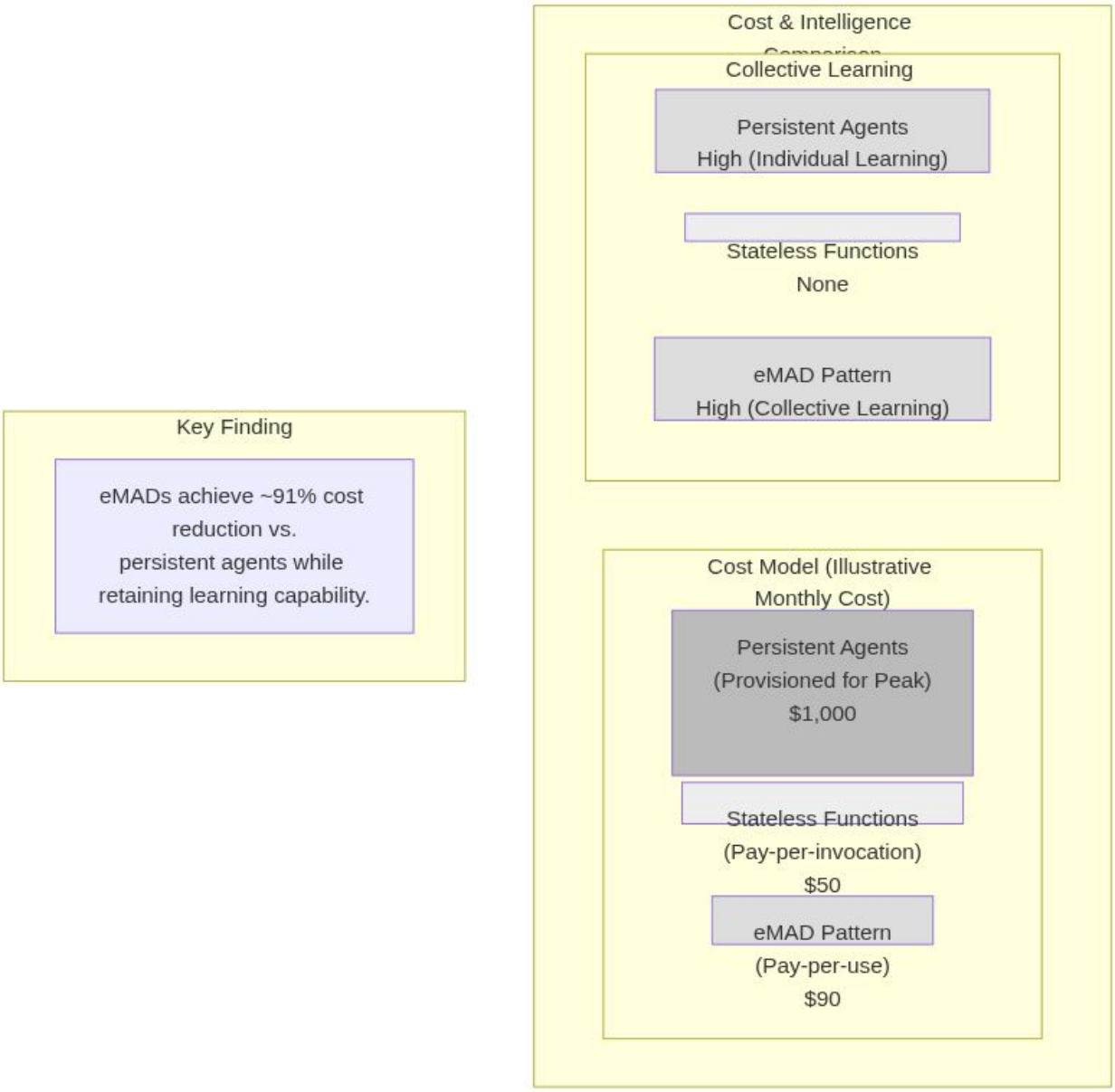

Figure 4

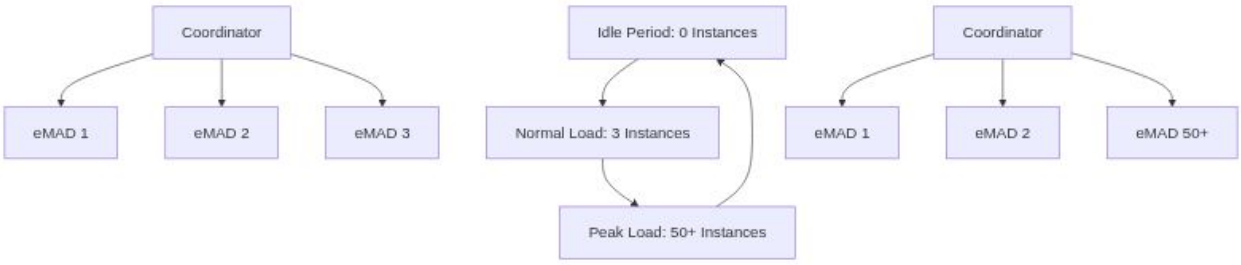

Figure 5

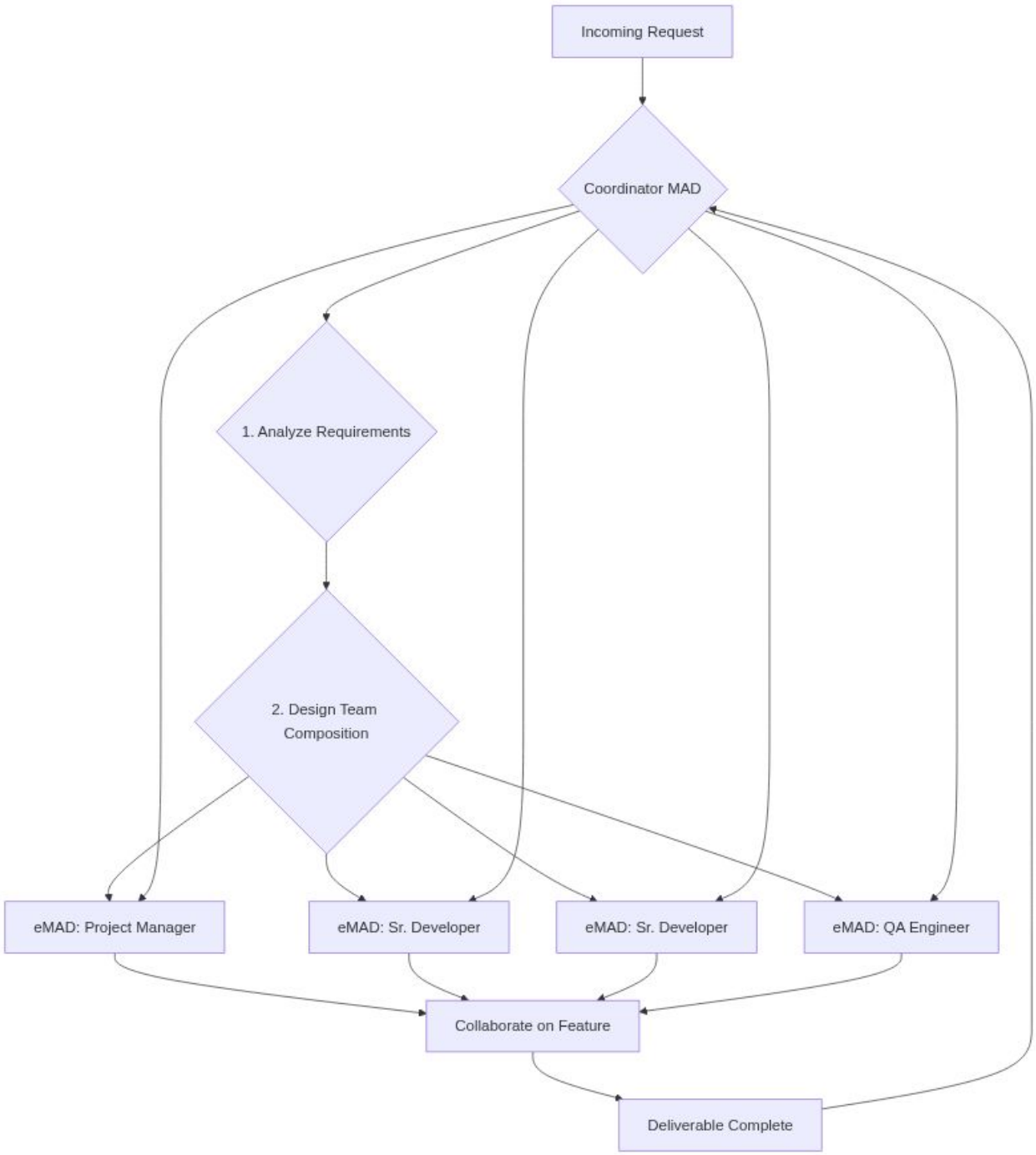
Incoming Request
Coordinator MAD
1. Analyze Requirements
2. Design Team Composition
eMAD: Project Manager
eMAD: Sr. Developer
eMAD: Sr. Developer
eMAD: QA Engineer
Collaborate on Feature
Deliverable Complete

Figure 6

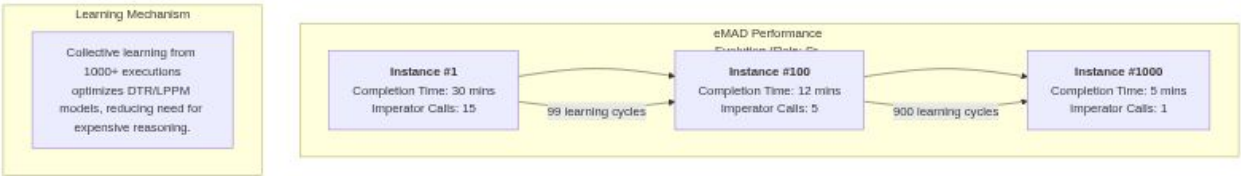
Learning Mechanism
Collective learning from 1000+ executions optimizes DTR/LPPM models, reducing need for expensive reasoning.
eMAD Performance
Instance #1
Completion Time: 30 mins
Imperator Calls: 15
99 learning cycles
Instance #100
Completion Time: 12 mins
Imperator Calls: 5
900 learning cycles
Instance #1000
Completion Time: 5 mins
Imperator Calls: 1

Figure 7

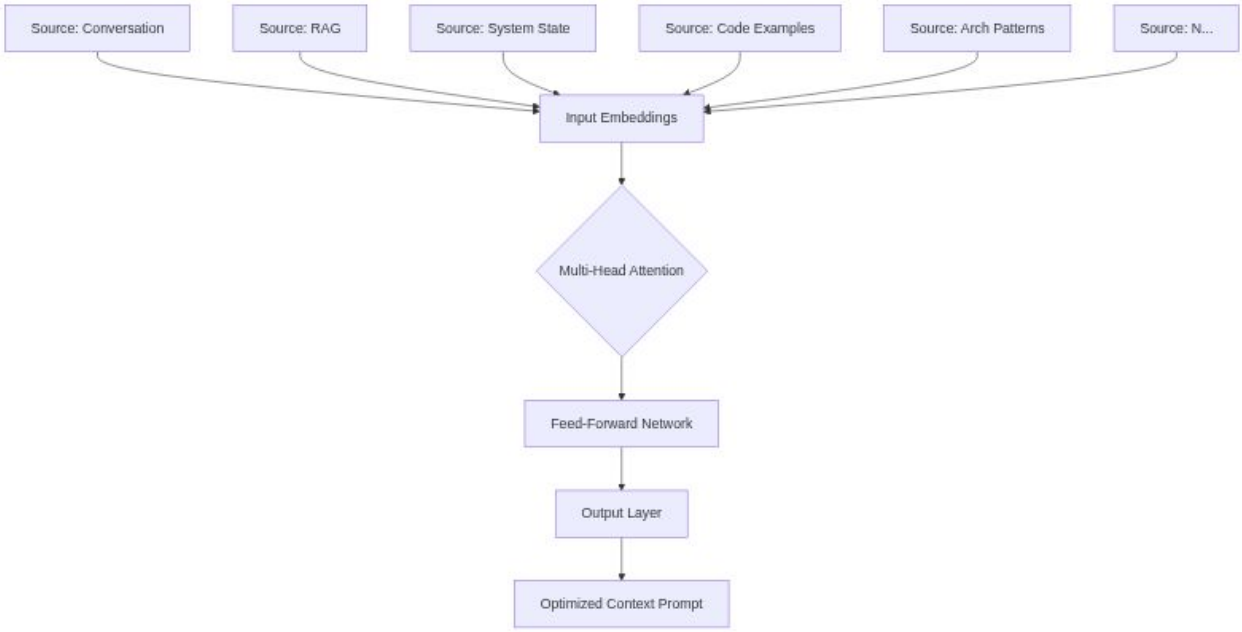

Figure 8

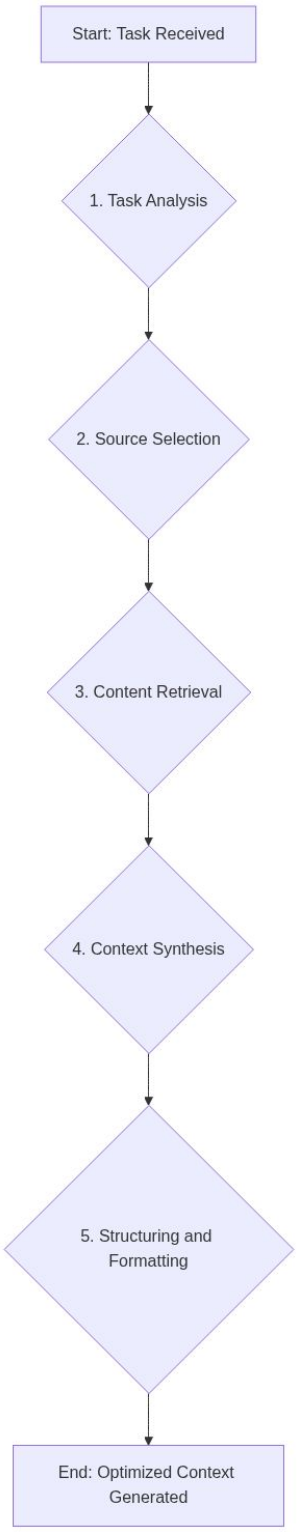
Start: Task Received
1. Task Analysis
2. Source Selection
3. Content Retrieval
4. Context Synthesis
5. Structuring and Formatting
End: Optimized Context Generated

APPLICATION 3 OF 16

CET

Patent Application: Context Engineering Transformer for Large Language Model Optimization

FIELD OF THE INVENTION

The present invention relates to transformer networks and prompt optimization for large language models, and more particularly to intelligent context engineering through expansion and strategic restructuring rather than compression, enabling 15+ interdependent modules in single LLM contexts while achieving 2-3× improvement in reasoning effectiveness and 30-50% token reduction through learned context optimization patterns.

BACKGROUND

Large language models (LLMs) operate within fixed context windows—typically 4,000 to 200,000 tokens—that fundamentally constrain their reasoning capabilities. Traditional approaches treat these context limits as obstacles to work around, implementing crude strategies: truncate recent conversation to fit the window, compress verbose content through lossy summarization, or split complex operations across multiple LLM calls with coordination overhead.

These approaches fail to recognize that context is not merely input to an LLM—it is the fundamental carrier of thought, literally determining what reasoning is possible. An LLM provided with recent conversation but missing critical historical examples cannot reason about patterns it has never seen. An LLM given code to debug but missing error logs cannot diagnose failures without evidence. An LLM asked to generate tests but lacking similar test examples struggles to infer appropriate patterns.

Existing prompt engineering treats context assembly as manual art: experienced practitioners develop intuitions about what context enables effective reasoning, but these insights remain tacit knowledge rather than systematic optimization. RAG (Retrieval-Augmented Generation) systems retrieve potentially relevant documents but apply generic relevance scoring, missing task-specific and domain-specific context optimization opportunities.

Context compression approaches (e.g., LongLLMingua, compressive transformers) attempt to reduce token usage by summarizing or eliminating content, but compression inherently loses information. When an LLM needs specific technical details, edge case examples, or precise historical patterns, compression removes exactly the specificity required for effective reasoning.

The fundamental limitation is treating context as a constraint rather than as an optimization opportunity. Context windows are not obstacles to minimize—they are precisely-sized carriers of thought to be engineered for maximum reasoning effectiveness.

SUMMARY OF THE INVENTION

The present invention provides a Context Engineering Transformer (CET) that optimizes LLM context through intelligent expansion and strategic restructuring rather than compression. CET implements a transformer neural network that learns optimal context assembly patterns through observation of which context combinations enable successful reasoning across

different task types and domains.

CET operates on the principle that context is the fundamental carrier of thought—what an LLM can reason about is literally determined by the context provided. Rather than treating context windows as constraints requiring compression, CET engineers context to maximize reasoning effectiveness through purpose-driven assembly from multiple sources: recent conversation, historical examples (RAG), authoritative documentation, real-time system data, and cross-domain analogies.

The system achieves 2-3× improvement in LLM reasoning effectiveness (measured by successful task completion per invocation) and 30-50% reduction in average tokens per task through learned optimization. CET enables context parallelism techniques that incorporate 15+ interdependent modules in single LLM contexts, dramatically exceeding traditional approaches limited to 3-5 components through generic concatenation.

Key innovations include: (1) Task-specific context assembly learning which context combinations enable effective reasoning for code generation, strategic planning, debugging, creative synthesis; (2) Multi-source intelligent synthesis combining recent conversation, historical retrieval, documentation, real-time data, analogies with learned token allocation; (3) Attention-based optimization where transformer architecture learns which sources contribute to successful outcomes; (4) Context parallelism enabling complex multi-module reasoning in single LLM invocation; (5) ICCM (Intelligent Conversation and Context Management) principles treating context as thought medium to be engineered.

The CET operates as Tier 3 in the Progressive Cognitive Pipeline, receiving operations that require LLM reasoning and assembling optimal context before Imperator (LLM) invocation. Target performance: 100-500ms per context assembly, enabling real-time optimization without significant latency overhead compared to direct LLM invocation (1-5 seconds).

BRIEF DESCRIPTION OF DRAWINGS

- Figure 1: CET transformer architecture with multi-source attention mechanisms - Figure 2: Context assembly flow from task analysis through optimized context generation - Figure 3: Performance comparison: generic context vs. CET-optimized context (success rate, tokens, iterations) - Figure 4: Learning progression showing context optimization improvement over time - Figure 5: Context parallelism enabling 15+ modules vs. traditional 3-5 module limits - Figure 6: Multi-source synthesis: conversation, history, documentation, data, analogies - Figure 7: Task-specific context patterns for different reasoning types - Figure 8: Token allocation learning across sources for optimal efficiency

DETAILED DESCRIPTION

System Architecture

The Context Engineering Transformer implements intelligent context optimization through transformer-based learning of which context combinations enable effective LLM reasoning.

Core Components:

1. Task Analysis Module: - Classifies incoming operations by reasoning type: code generation, strategic planning, debugging, creative synthesis, data analysis, architectural design - Identifies context requirements specific to task type - Determines optimal context structure and source priorities - Example: Code generation tasks benefit from similar code examples and API documentation; debugging tasks require error logs and failure patterns

2. Multi-Source Context Assembly: - **Recent Conversation**: Immediate thread and ongoing context from conversation history - **Historical Retrieval** (RAG): Relevant past conversations, decisions, patterns via embedding search - **Authoritative Documentation**: Technical specs, API docs, architectural guidelines, policies - **Real-Time System Data**: Current metrics, logs, resource availability, operational state - **Cross-Domain Analogies**: Related patterns from different domains enabling creative reasoning Each source managed with learned token allocation strategies

3. Transformer Attention Network: - Self-attention over task representation determines source priorities - Cross-attention between task and available sources identifies relevant content - Multi-head attention explores different context composition strategies - Learns which sources contribute to successful reasoning outcomes - Outputs optimized source selection, token allocation, content ranking, compression strategy

4. Context Optimization Engine: - Assembles final context from selected sources - Applies purpose-aware compression where beneficial (verbose content with preserved critical details) - Structures context for optimal LLM understanding with task-specific framing - Includes meta-information (source attribution, confidence levels, reasoning guidance)

5. Feedback Learning System: - Observes LLM performance with different context assemblies - Updates transformer weights based on task outcomes (success, partial success, failure) - Learns domain-specific and task-specific optimization patterns - Continuously improves through operational experience

Implementation

Context Parallelism Innovation:

Traditional approaches concatenate 3-5 components in LLM context: "Here's component A (20k tokens), component B (18k tokens), component C (15k tokens). How do they integrate?" This exhausts token budgets with verbose content while missing critical integration details.

CET enables 15+ module context parallelism through intelligent structuring: - **Selective Detail**: Full detail for primary components, strategic summaries for supporting components - **Integration Focus**: Emphasize interfaces, dependencies, data flows over implementation internals - **Hierarchical Layering**: Architecture overview → key components → integration patterns → specific details - **Progressive Disclosure**: LLM can request additional detail for specific modules if needed - **Token Efficiency**: 15 module summaries (30k tokens) vs. 3 full modules (53k tokens), better coverage at lower cost

Learning Progression Example (Test Generation):

Early Stage (Generic assembly): - Context: Recent conversation + full authentication module code - Tokens: 45k, Result: Tests generated but miss edge cases - Learning: Need historical test examples showing edge case patterns

Intermediate Stage (Emerging specialization): - Context: Recent conversation + auth code + previous test examples - Tokens: 52k, Result: Better coverage, some redundancy - Learning: Test examples more valuable than full code, need similar examples not random tests

Mature Stage (Optimized): - Context: Recent conversation + relevant code sections + similar test patterns + edge case catalog - Tokens: 32k, Result: Comprehensive tests with minimal iteration - Impact: 2.1× success rate improvement, 37% token reduction

Performance Characteristics

Latency: 100-500 milliseconds per context assembly (worthwhile investment before 1-5 second LLM invocation) **Throughput**: 100-1000 assemblies/second depending on complexity **Resources**: Moderate GPU for transformer, significant memory for source indexing **Cost**: Cheaper than LLM inference, more expensive than simple routing

Impact on LLM Effectiveness: - **Without CET**: Generic context, 45-60% first-attempt success rate, 2.3 iterations average, verbose token usage - **With CET**: Optimized context, 75-90% first-attempt success rate, 1.4 iterations average, 30-50% token reduction

Token Efficiency: CET often reduces total tokens despite optimization overhead through better source selection and strategic compression

Advantages Over Prior Art

vs. Generic Recent Conversation: Traditional "last N messages" misses historical patterns, documentation, real-time data. CET assembles purpose-specific context from multiple sources achieving 2-3× effectiveness improvement.

vs. RAG Systems: Traditional RAG retrieves documents via generic similarity. CET learns task-specific and domain-specific retrieval patterns with optimal token allocation across sources.

vs. Context Compression: Compression (LongLLMingua, etc.) loses information through summarization. CET expands context strategically, compresses only where beneficial with purpose-awareness preserving critical details.

vs. Manual Prompt Engineering: Practitioners develop intuitions about effective context but insights remain tacit. CET systematically learns optimization patterns through observation and feedback.

vs. Static Context Templates: Fixed templates cannot adapt to task nuance. CET dynamically assembles optimal context based on learned patterns specific to task type and domain.

CLAIMS

1. A context engineering system for large language model optimization comprising: a. Task analysis module classifying operations by reasoning type and identifying context requirements; b. Multi-source context assembly synthesizing recent conversation, historical retrieval, authoritative documentation, real-time data, and cross-domain analogies; c. Transformer attention network learning which sources contribute to successful reasoning outcomes; d. Context optimization engine assembling final context with purpose-aware compression and task-specific framing; e. Feedback learning system observing LLM performance and updating optimization patterns; f. Wherein context is engineered through expansion and restructuring rather than lossy compression; g. Achieving 2-3× improvement in LLM reasoning effectiveness and 30-50% token reduction.

2. The system of claim 1, wherein the transformer attention network comprises: a. Self-attention over task representation determining source priorities; b. Cross-attention between task and available sources identifying relevant content; c. Multi-head attention exploring different context composition strategies; d. Learned token allocation across sources based on contribution to successful outcomes.

3. The system of claim 1, enabling context parallelism wherein: a. 15+ interdependent modules incorporated in single LLM context; b. Selective detail with full primary components and strategic summaries for supporting components; c. Integration focus on interfaces, dependencies, data flows over implementation internals; d. Hierarchical layering from architecture overview to specific details; e. Achieving better coverage at lower token cost than traditional 3-5 module concatenation.

4. The system of claim 1, wherein task-specific context assembly comprises: a. Code generation tasks: similar code examples, API documentation, implementation patterns; b. Debugging tasks: error logs, failure patterns, recent changes, system state; c. Strategic planning tasks: goals, constraints, historical decisions, outcome patterns; d. Creative synthesis tasks: diverse examples, analogies, different perspectives; e. Each task type having learned optimal source combinations and token allocations.

5. The system of claim 1, wherein multi-source synthesis comprises: a. Recent conversation providing immediate thread and ongoing context; b. Historical retrieval via embedding search for relevant past patterns; c. Authoritative documentation for technical specs and guidelines; d. Real-time system data for current metrics, logs, operational state; e. Cross-domain analogies enabling creative reasoning; f. Learned token budget allocation optimizing value per token across sources.

6. The system of claim 1, wherein feedback learning comprises: a. Observing LLM task outcomes: success, partial success, failure; b. Analyzing which context combinations led to effective reasoning; c. Identifying token efficiency patterns (maximum value per token); d. Discovering synergistic source interactions; e. Continuously improving domain-specific and task-specific optimization patterns.

7. A method for context engineering to optimize large language model reasoning, comprising: a. Analyzing incoming operation to determine reasoning type and context requirements; b.

Assembling context from multiple sources: conversation, history, documentation, data, analogies; c. Applying transformer attention to learn optimal source selection and token allocation; d. Engineering final context through strategic expansion and purpose-aware compression; e. Observing LLM performance and updating optimization patterns based on outcomes; f. Achieving 2-3× reasoning effectiveness improvement through learned context optimization.

8. The method of claim 7, wherein context parallelism enables: a. Incorporating 15+ interdependent modules in single LLM context; b. Providing selective detail: full for primary components, summaries for supporting; c. Emphasizing integration points: interfaces, dependencies, data flows; d. Structuring hierarchically from overview to specific details; e. Achieving comprehensive system reasoning exceeding traditional 3-5 module limits.

9. The method of claim 7, wherein purpose-aware compression comprises: a. Identifying verbose content that can be summarized while preserving critical details; b. Maintaining specificity required for effective reasoning (technical details, edge cases, patterns); c. Compressing only where beneficial based on task type; d. Preserving information density for reasoning-critical content; e. Achieving token reduction without information loss detrimental to reasoning.

10. The method of claim 7, wherein learning progression comprises: a. Early stage: Generic context assembly with moderate effectiveness; b. Intermediate stage: Emerging task-specific patterns with improving efficiency; c. Mature stage: Optimized domain-specific and task-specific context with 2-3× effectiveness; d. Continuous improvement through operational feedback over time.

ABSTRACT

A Context Engineering Transformer (CET) optimizing large language model reasoning through intelligent context expansion and strategic restructuring rather than compression. Implements transformer neural network learning optimal context assembly from multiple sources: recent conversation, historical retrieval, authoritative documentation, real-time data, cross-domain analogies. Achieves 2-3× improvement in LLM reasoning effectiveness (successful task completion per invocation) and 30-50% token reduction through learned optimization patterns specific to task types and domains. Enables context parallelism incorporating 15+ interdependent modules in single LLM context through selective detail, integration focus, and hierarchical layering, exceeding traditional 3-5 module limits. Operates on ICCM principles treating context as fundamental carrier of thought to be engineered rather than constraint to minimize. Target performance: 100-500ms per context assembly, enabling real-time optimization before LLM invocation. System continuously improves through feedback learning observing which context combinations enable successful reasoning across different operation types.

--- *Source Material: Papers 04, 01*

FIGURES FOR APPLICATION 3

Figure 1

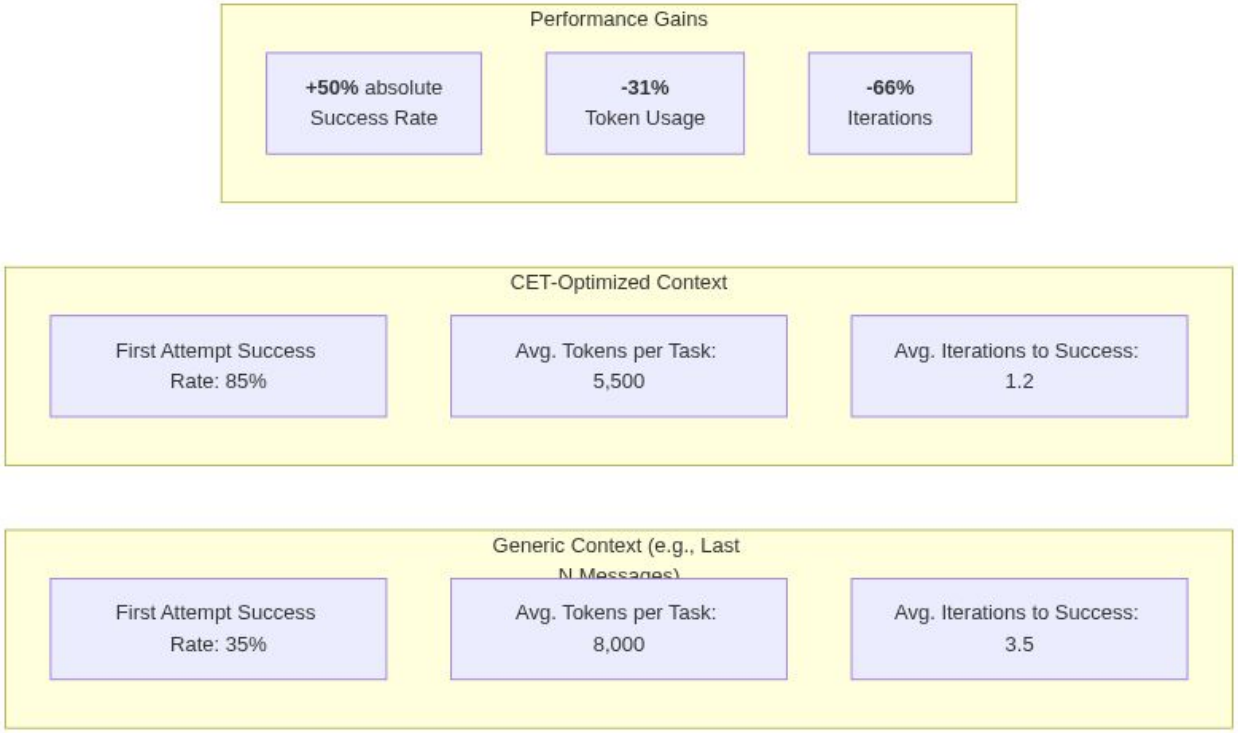

Figure 2

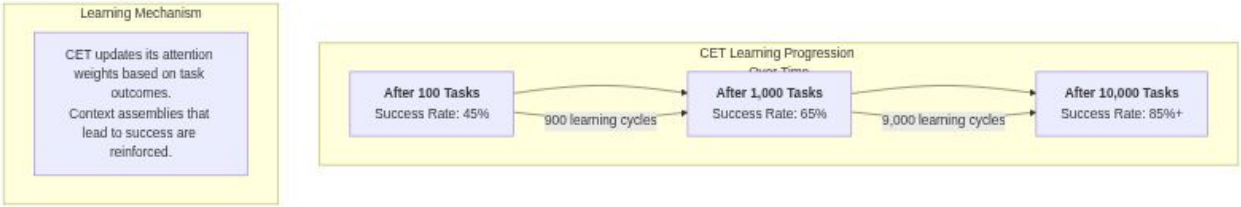

Figure 3

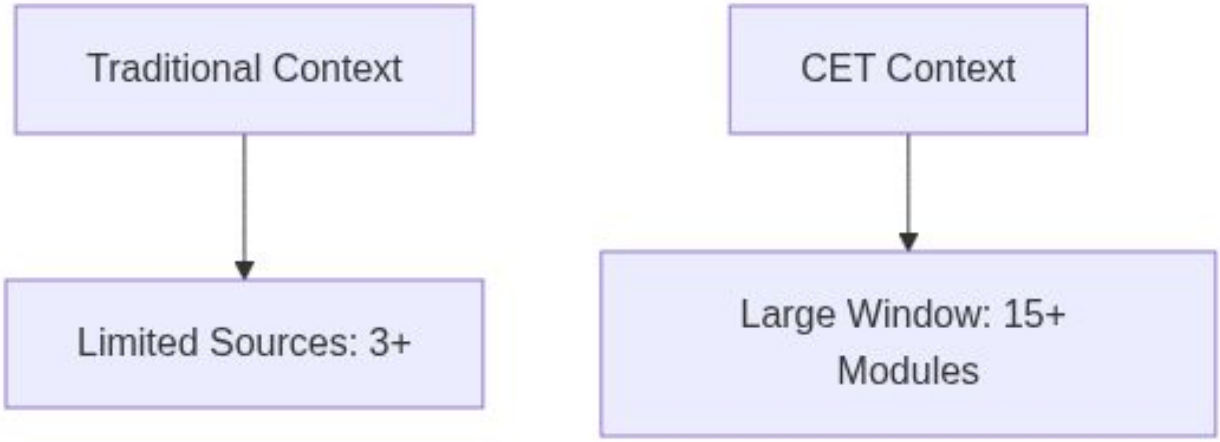

Figure 4

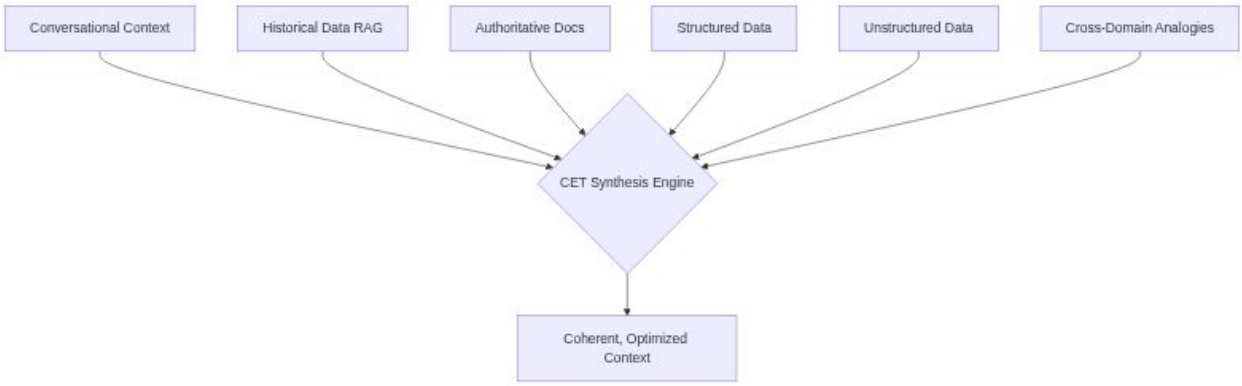

Figure 5

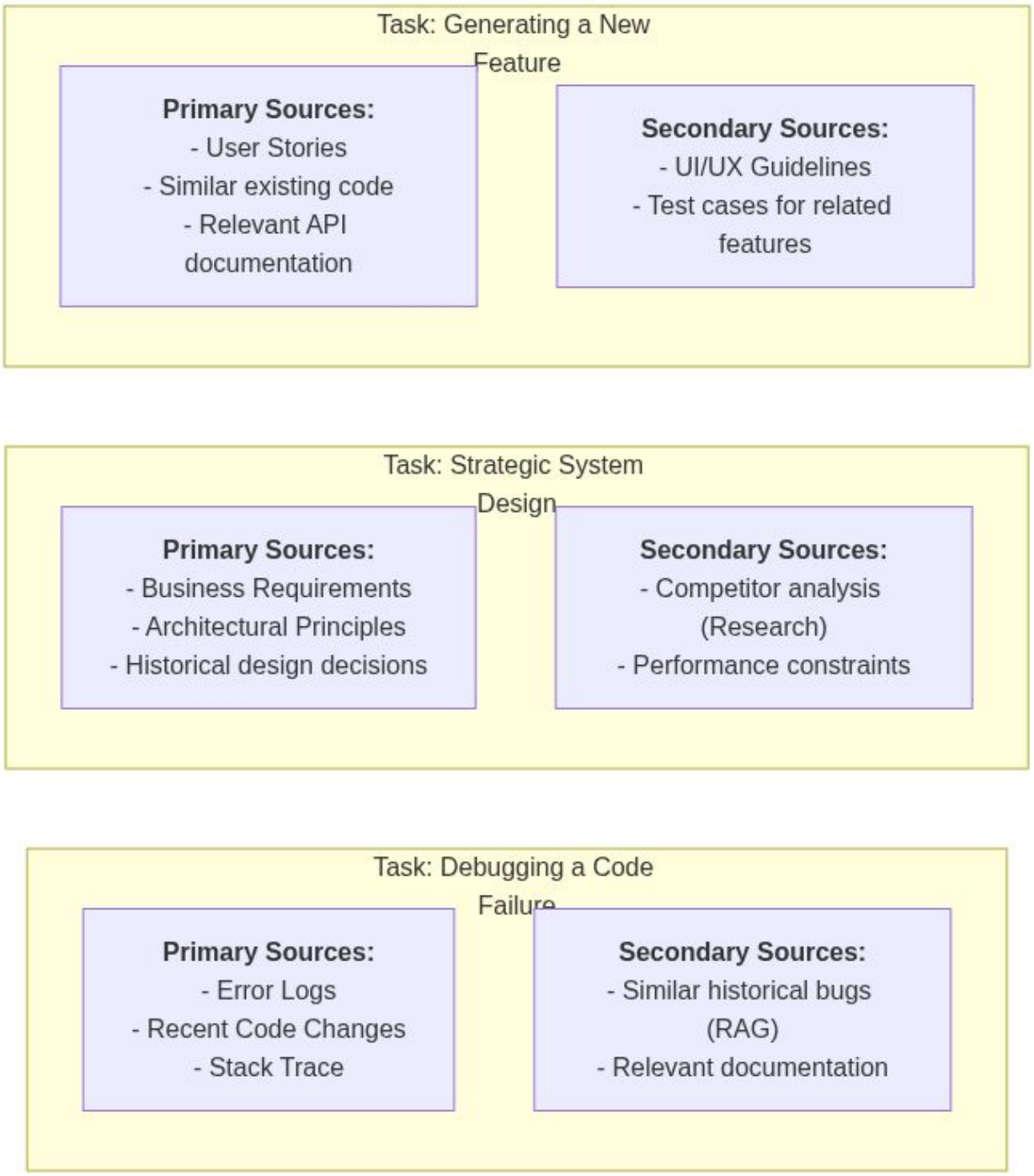
Task: Generating a New Feature
Primary Sources:
- User Stories
- Similar existing code
- Relevant API documentation
Secondary Sources:
- UI/UX Guidelines
- Test cases for related features
Task: Strategic System Design
Primary Sources:
- Business Requirements
- Architectural Principles
- Historical design decisions
Secondary Sources:
- Competitor analysis (Research)
- Performance constraints
Task: Debugging a Code Failure
Primary Sources:
- Error Logs
- Recent Code Changes
- Stack Trace
Secondary Sources:
- Similar historical bugs (RAG)
- Relevant documentation

Figure 6

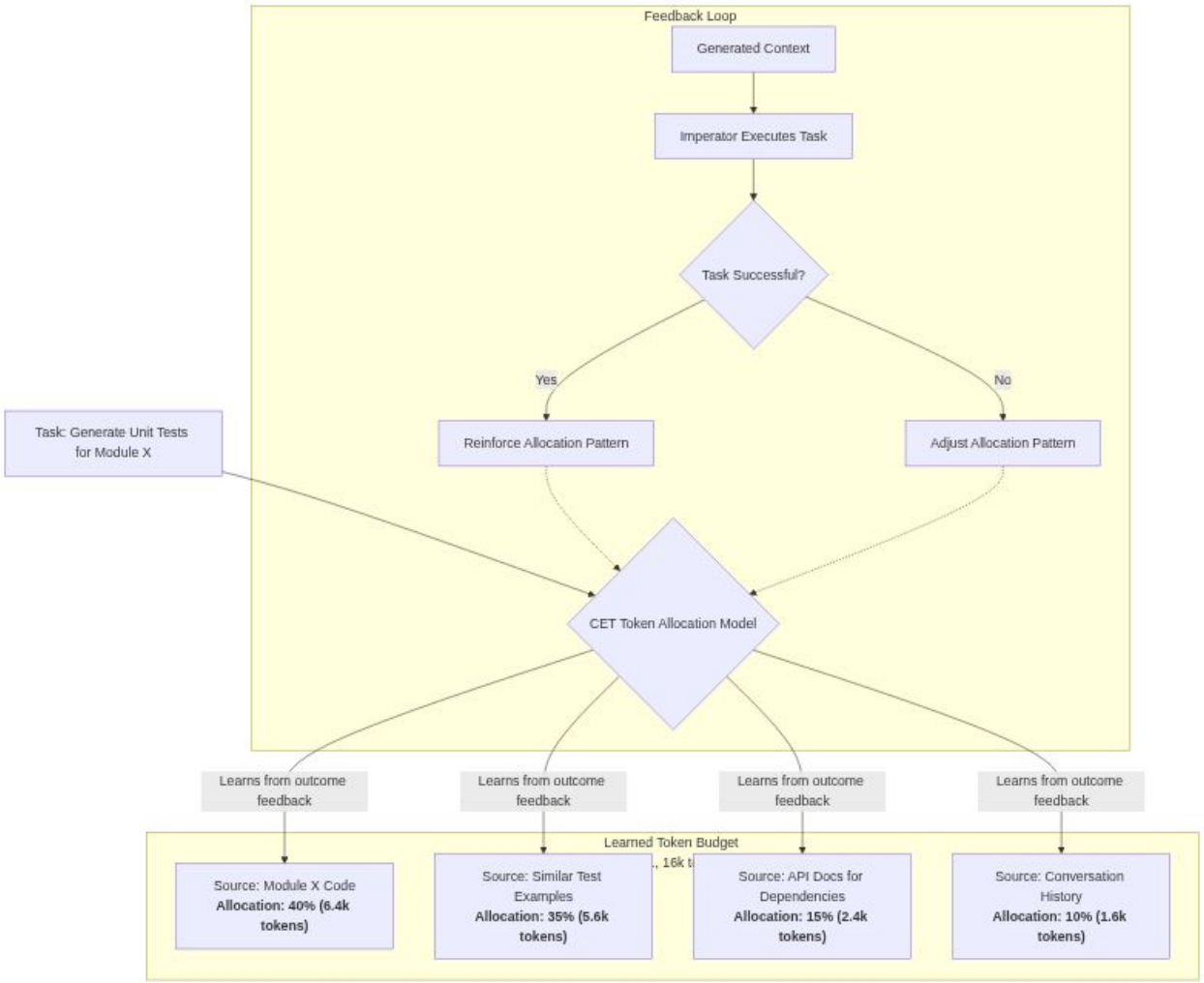
Feedback Loop
Generated Context
Imperator Executes Task
Task Successful?
Yes
No
Reinforce Allocation Pattern
Adjust Allocation Pattern
Task: Generate Unit Tests for Module X
CET Token Allocation Model
Learns from outcome feedback
Learns from outcome feedback
Learns from outcome feedback
Learns from outcome feedback
Learned Token Budget
Source: Module X Code
Allocation: 40% (6.4k tokens)
Source: Similar Test Examples
Allocation: 35% (5.6k tokens)
Source: API Docs for Dependencies
Allocation: 15% (2.4k tokens)
Source: Conversation History
Allocation: 10% (1.6k tokens)

APPLICATION 4 OF 16

LPPM

Patent Application: System for Compiling Natural Language Reasoning into Executable Processes

FIELD OF THE INVENTION

The present invention relates to natural language processing and workflow automation, particularly to knowledge distillation systems that observe how large language models solve problems through conversation and compile those conversational patterns into reusable executable workflows, achieving 25-100× speedup for learned processes.

BACKGROUND

LLM-based systems solve problems through conversational reasoning—analyzing requirements, coordinating participants, making decisions, handling exceptions. While this semantic approach provides flexibility, it imposes substantial costs: 1-5 seconds per decision, GPU resources, API expenses. When the same problem pattern recurs—developing a feature, generating a report, validating a schema—the system repeats expensive LLM reasoning for workflows it has solved dozens of times.

Traditional workflow automation requires manual process definition: human analysts study operations, document steps, implement automation. This approach cannot capture the nuanced problem-solving that emerges through LLM conversation—context-sensitive decisions, participant coordination, exception handling. Static workflow engines execute fixed processes but cannot handle the variations that LLM reasoning accommodates naturally.

RPA (Robotic Process Automation) records user actions but captures mechanical steps without understanding intent or decision logic. Process mining extracts workflows from logs but produces descriptive models, not executable automation. Neither learns process intelligence from LLM reasoning.

The core limitation: systems either reason flexibly at high cost (LLM) or execute efficiently without intelligence (traditional workflows). No existing approach observes intelligent problem-solving and compiles that intelligence into efficient execution.

SUMMARY OF THE INVENTION

The Learned Prose-to-Process Mapper (LPPM) bridges this gap through knowledge distillation from LLM conversations to executable processes. LPPM observes how the Imperator (LLM tier) orchestrates multi-step workflows through conversation, identifies recurring patterns, and compiles those patterns into neural network-based process orchestration that executes in 50-500 milliseconds versus 1-5 seconds for full LLM reasoning.

The system implements a neural network trained to recognize conversational patterns and map them to process orchestration: pattern recognition (which workflow does this conversation match?), process orchestration (execute learned steps), escalation decisions (when does this need Imperator reasoning?), and hybrid execution (handle deterministic steps autonomously, escalate strategic decisions).

Key innovation: Rather than replacing LLM reasoning with static processes, LPPM learns the boundaries—executing routine workflow steps efficiently while escalating decision points requiring genuine semantic understanding. A development cycle might have LPPM orchestrate standard setup, requirements gathering, implementation assignment, and testing coordination—escalating only when encountering novel requirements or unexpected failures.

Traffic evolution demonstrates learning effectiveness: V2 (5% traffic handled), V3 (15-25% traffic), V4+ (30-50% traffic), dramatically reducing expensive LLM usage for routine operations while maintaining reasoning quality through strategic escalation.

Target performance: 50-500ms per orchestration decision, 100-1000 orchestrations/second, achieving 25-100× speedup for learned workflows compared to full LLM reasoning while maintaining quality through hybrid autonomous/escalated execution.

BRIEF DESCRIPTION OF DRAWINGS

- Figure 1: LPPM architecture observing Imperator conversations and compiling to process models - Figure 2: Knowledge distillation flow from conversational problem-solving to executable workflow - Figure 3: Hybrid orchestration: autonomous execution with strategic Imperator escalation - Figure 4: Performance comparison: LLM reasoning (1-5s) vs. LPPM orchestration (50-500ms) - Figure 5: Traffic evolution showing LPPM handling increasing percentages over time - Figure 6: Pattern recognition neural network classifying conversation to workflow type - Figure 7: Escalation decision logic determining autonomous vs. Imperator handling - Figure 8: Development cycle example showing learned workflow with escalation points

DETAILED DESCRIPTION

System Architecture

LPPM Core Components:

1. Pattern Recognition Neural Network: - Trained to classify conversational messages to workflow patterns - Input: Natural language describing desired operation ("Start development cycle for authentication feature") - Output: Identified workflow pattern (development cycle) with confidence score - Handles variations in phrasing while recognizing underlying intent

2. Process Orchestration Engine: - Maintains compiled process models for each learned workflow type - Development cycle: requirements → implementation → testing → validation - Report generation: data collection → analysis → formatting → delivery - Schema validation: analysis → migration planning → compatibility checking - Each model defines participants, interaction sequence, decision points

3. Escalation Decision System: - Determines when LPPM handles autonomously vs. escalates to Imperator - Autonomous criteria: pattern match, deterministic steps, standard participants - Escalation triggers: novel elements, conflicting requirements, unexpected failures - Hybrid execution: LPPM orchestrates structure, Imperator handles strategy

4. Knowledge Distillation Mechanism: - Observes Imperator orchestrating workflows through conversation - Extracts recurring patterns: participants involved, interaction sequence, decision points - Generalizes to abstract patterns applicable to similar operations - Continuously expands process library as new patterns emerge

Implementation

Knowledge Distillation Process:

Observation Phase: Imperator orchestrates development cycle conversationally: - Hopper defines requirements through Imperator reasoning - Starret validates implementation via Imperator coordination - Dewey handles schema changes with Imperator guidance - Iterative conversation until completion

Pattern Extraction: LPPM identifies recurring structure: - Input pattern: "Develop feature X with requirements Y" - Process sequence: requirements analysis → implementation → testing → validation → completion - Participants: Hopper (lead), Starret (validator), Dewey (data), Fiedler (consulting) - Decision points: requirements sufficiency, implementation correctness, test coverage

Pattern Generalization: LPPM learns abstract workflow: - Feature development follows: requirements → implement → test → validate - Complexity determines Imperator involvement at each step - Simple features execute mostly autonomously with validation checkpoints - Complex features escalate for strategic decisions

Automatic Orchestration: Future development cycles trigger LPPM: - Recognizes "develop feature" conversational pattern - Orchestrates standard workflow steps automatically - Escalates decision points requiring reasoning - Reduces Imperator usage from 100% to 10-20% for routine development

Hybrid Execution Example:

1. LPPM recognizes development cycle pattern, begins orchestration 2. Executes standard setup (deterministic) 3. Encounters novel requirement: "Must be compatible with legacy API" 4. Escalates to Imperator: "How should we handle legacy API compatibility?" 5. Imperator provides strategy: "Use adapter pattern with versioned endpoints" 6. LPPM continues orchestration with strategy guidance 7. Completes cycle with periodic validation at critical checkpoints 8. Total: 80% autonomous, 20% Imperator (vs. 100% Imperator for novel workflow)

Performance Characteristics

Latency: 50-500ms per orchestration decision **Throughput:** 100-1000 orchestrations/second **Speedup:** 25-100× vs. full LLM reasoning (50-500ms vs. 1-5s) **Resource:** Moderate CPU, modest GPU for neural network, moderate memory **Cost:** Significantly cheaper than full LLM inference

Traffic Evolution: - V2 Initial: 5% of escalated traffic (simple learned processes) - V3 Learning: 15-25% of escalated traffic (expanding pattern library) - V4+ Mature: 30-50% of escalated traffic (comprehensive process coverage)

Combined with DTR filtering (60-80% traffic), mature LPPM reduces Imperator traffic to 5-10% of total operations.

Advantages Over Prior Art

vs. Full LLM Reasoning: LLM reasons about every workflow step conversationally (1-5s per decision, expensive). LPPM executes learned workflows in 50-500ms (25-100× speedup, dramatically lower cost).

vs. Static Workflow Engines: Fixed processes cannot handle variations or novel situations. LPPM learns from LLM intelligence and escalates when pattern doesn't match, maintaining flexibility.

vs. RPA (Robotic Process Automation): RPA captures mechanical actions without understanding. LPPM distills intelligent problem-solving patterns from LLM reasoning.

vs. Process Mining: Extracts descriptive process models from logs. LPPM creates executable orchestration learned from intelligent conversation.

vs. Manual Workflow Definition: Requires human analysts to study and document. LPPM automatically learns patterns through observation of LLM problem-solving.

CLAIMS

1. A system for compiling natural language reasoning into executable processes comprising: a. Pattern recognition neural network classifying conversational messages to workflow patterns; b. Process orchestration engine maintaining compiled process models for learned workflow types; c. Escalation decision system determining autonomous execution vs. LLM escalation; d. Knowledge distillation mechanism observing LLM problem-solving and extracting recurring patterns; e. Hybrid execution handling deterministic steps autonomously while escalating strategic decisions; f. Achieving 25-100× speedup for learned workflows (50-500ms vs. 1-5s LLM reasoning).

2. The system of claim 1, wherein knowledge distillation comprises: a. Observing LLM orchestrating multi-step workflows through conversation; b. Extracting recurring patterns: participants, interaction sequences, decision points; c. Generalizing to abstract workflows applicable to similar operations; d. Compiling patterns into neural network-based process orchestration; e. Continuously expanding process library as new patterns emerge.

3. The system of claim 1, wherein escalation decisions comprise: a. Autonomous execution criteria: pattern match, deterministic steps, standard participants, expected complexity; b. Escalation triggers: novel elements, conflicting requirements, resource unavailability, unexpected failures; c. Hybrid orchestration: autonomous structure, escalated strategy; d. Minimizing LLM usage while maintaining reasoning quality.

4. The system of claim 1, achieving traffic evolution: a. Initial deployment (V2): 5% of escalated traffic handled; b. Early learning (V3): 15-25% of escalated traffic handled; c. Mature system (V4+): 30-50% of escalated traffic handled; d. Combined with upstream filtering: reducing LLM usage to 5-10% of total operations.

5. A method for compiling natural language reasoning into executable processes, comprising: a. Observing LLM orchestrating workflows through conversational interaction; b. Identifying recurring problem-solving patterns across multiple operations; c. Extracting workflow structure: participants, sequences, decision points; d. Training neural network to recognize patterns and orchestrate processes; e. Executing learned workflows autonomously while escalating strategic decisions; f. Achieving 25-100× speedup compared to full LLM reasoning.

ABSTRACT

A Learned Prose-to-Process Mapper (LPPM) compiling natural language LLM reasoning into executable workflows through knowledge distillation. Observes how LLMs solve problems through conversation, identifies recurring patterns, and compiles into neural network-based process orchestration executing in 50-500 milliseconds versus 1-5 seconds for full reasoning. Implements hybrid execution: autonomous handling of deterministic workflow steps with strategic escalation of decisions requiring semantic understanding. Achieves 25-100× speedup for learned processes while maintaining quality through selective LLM consultation. Traffic evolution demonstrates learning effectiveness: 5% traffic initially, expanding to 30-50% at maturity, dramatically reducing expensive LLM usage for routine operations. Enables efficient execution of repeated problem patterns while preserving flexible reasoning capability for novel situations through strategic escalation boundaries.

--- *Source Material: Papers 04, 01*

FIGURES FOR APPLICATION 4

Figure 1

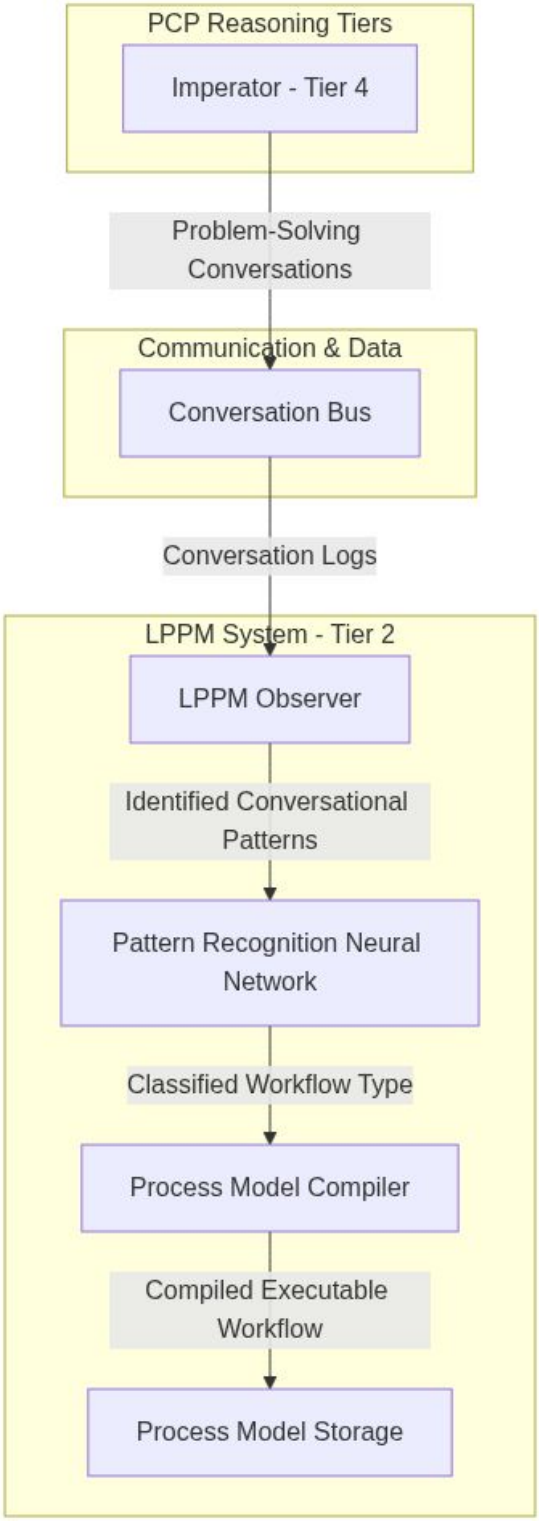

Figure 2

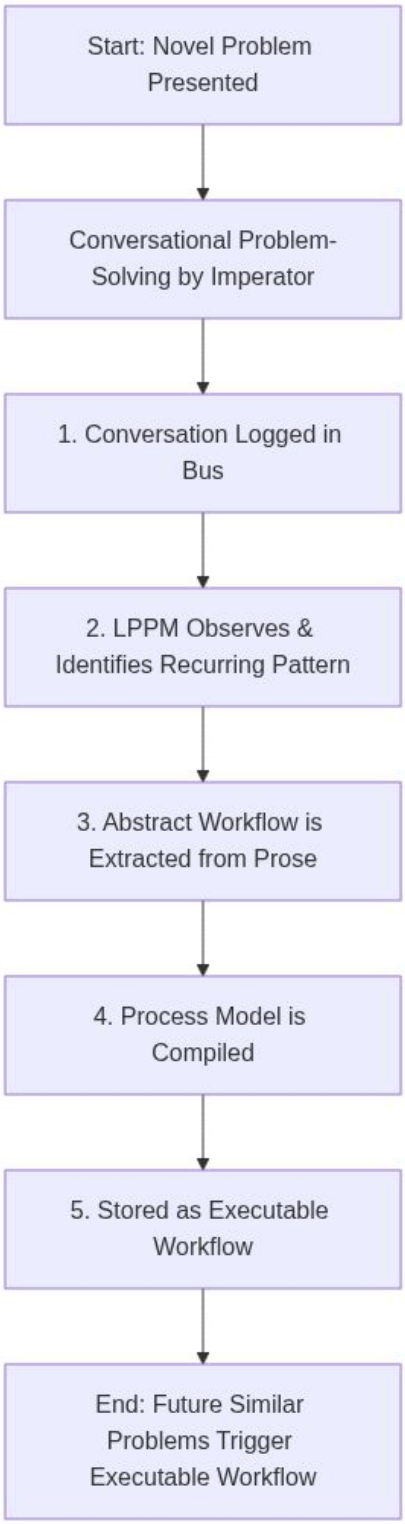
Start: Novel Problem Presented
Conversational Problem-Solving by Imperator
1. Conversation Logged in Bus
2. LPPM Observes & Identifies Recurring Pattern
3. Abstract Workflow is Extracted from Prose
4. Process Model is Compiled
5. Stored as Executable Workflow
End: Future Similar Problems Trigger Executable Workflow

Figure 3

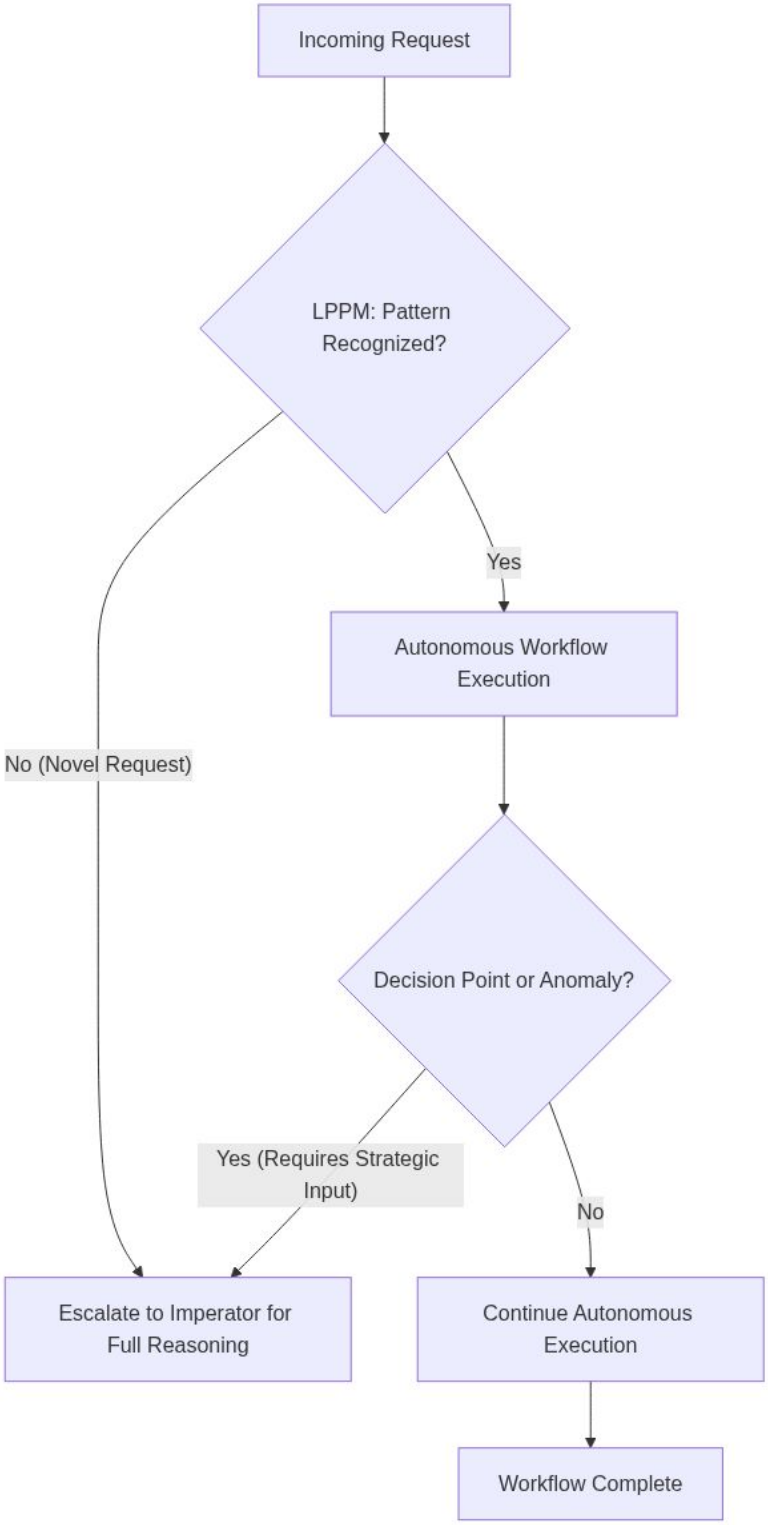

Figure 4

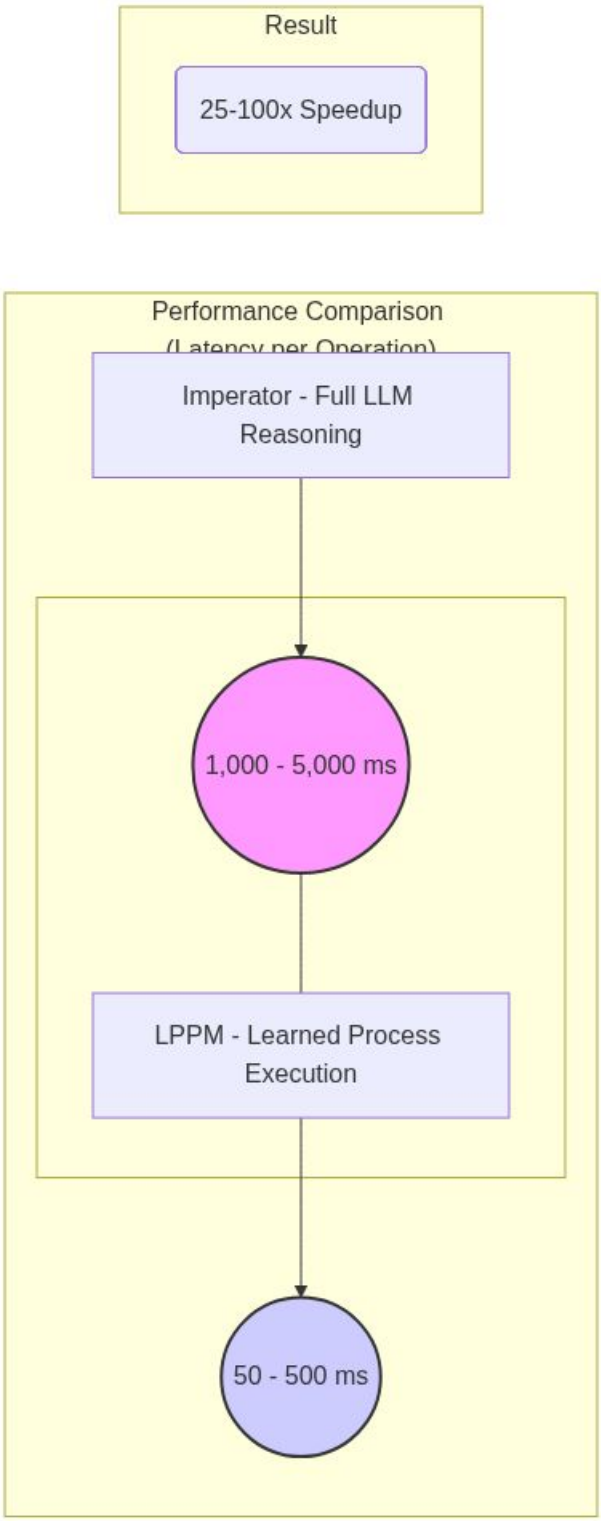
Result
25-100x Speedup
Performance Comparison
(Latency per Operation)
Imperator - Full LLM Reasoning
1,000 - 5,000 ms
LPPM - Learned Process Execution
50 - 500 ms

Figure 5

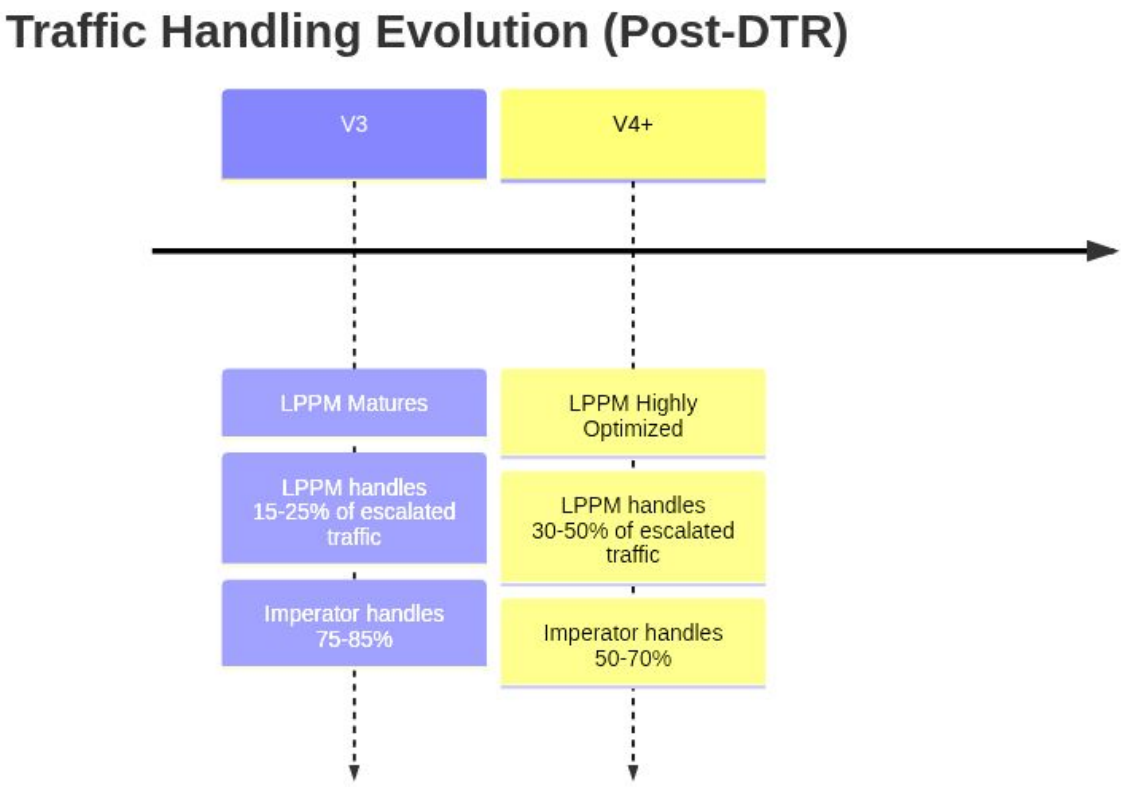
Traffic Handling Evolution (Post-DTR)
V3
V4+
LPPM Matures
LPPM handles 15-25% of escalated traffic
Imperator handles 75-85%
LPPM Highly Optimized
LPPM handles 30-50% of escalated traffic
Imperator handles 50-70%

Figure 6

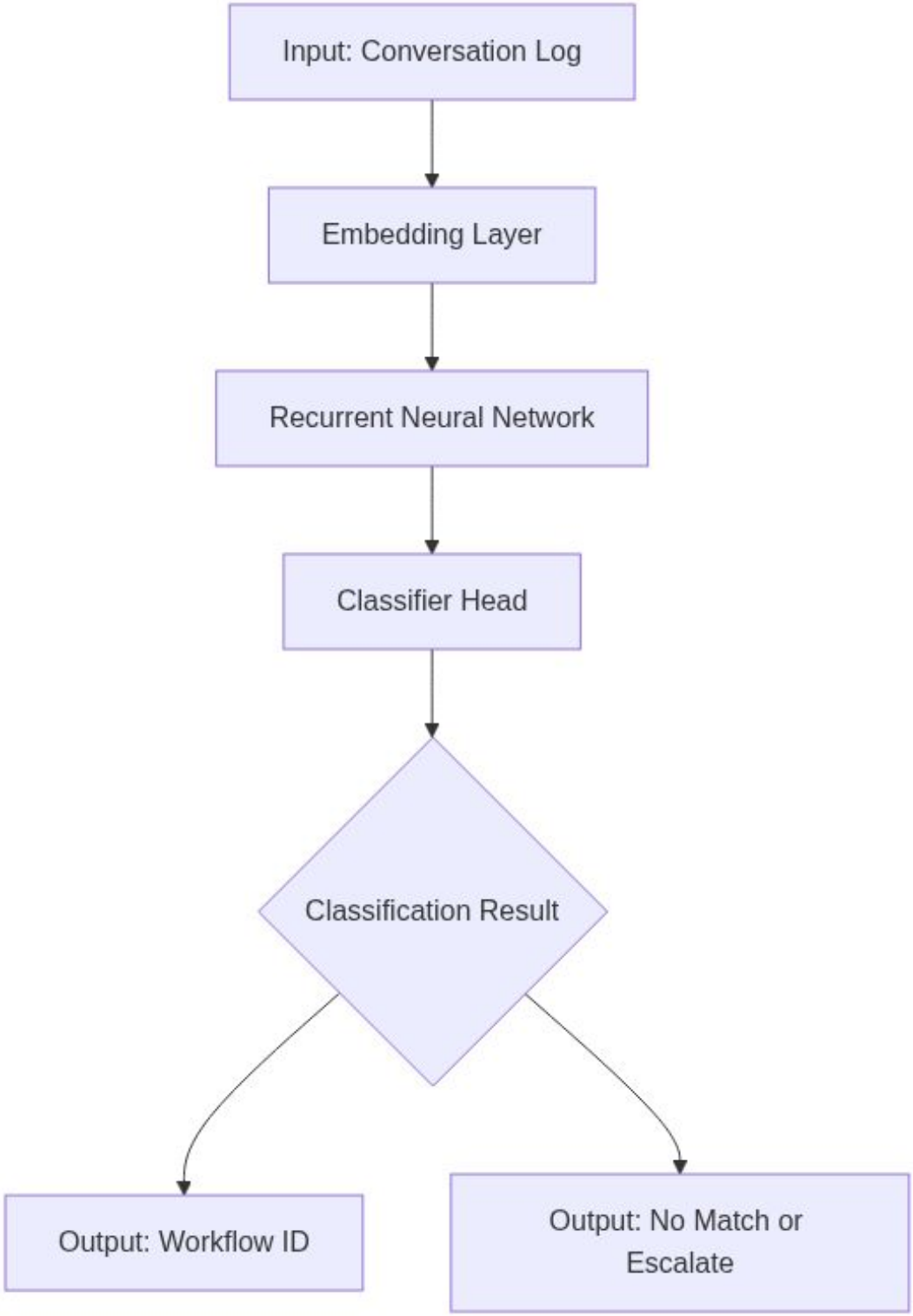
Input: Conversation Log
Embedding Layer
Recurrent Neural Network
Classifier Head
Classification Result
Output: Workflow ID
Output: No Match or Escalate

Figure 7

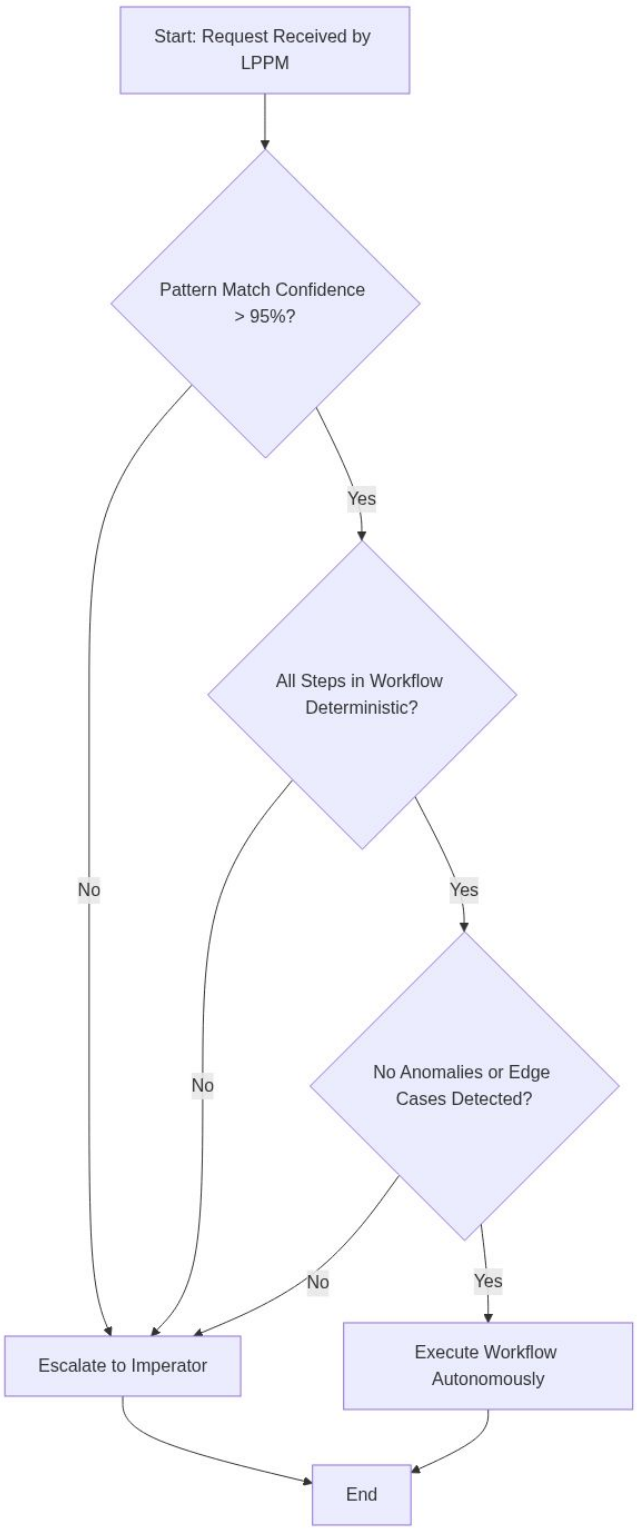
Start: Request Received by LPPM
Pattern Match Confidence > 95%?
Yes
No
All Steps in Workflow Deterministic?
Yes
No
No Anomalies or Edge Cases Detected?
No
Yes
Escalate to Imperator
Execute Workflow Autonomously
End

Figure 8

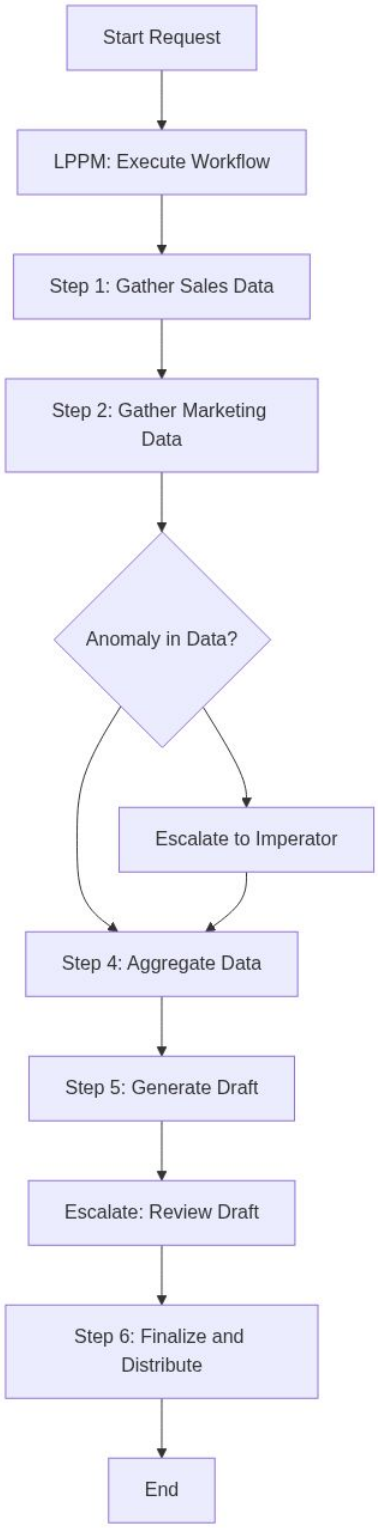
Start Request
LPPM: Execute Workflow
Step 1: Gather Sales Data
Step 2: Gather Marketing Data
Anomaly in Data?
Escalate to Imperator
Step 4: Aggregate Data
Step 5: Generate Draft
Escalate: Review Draft
Step 6: Finalize and Distribute
End

APPLICATION 5 OF 16

Conversation State

Patent Application: System Using Natural Language Conversation as Primary Computing Substrate

FIELD OF THE INVENTION

The present invention relates to distributed computing systems and artificial intelligence architectures, and more particularly to systems that use natural language conversation as the primary substrate for system state, coordination, learning, and execution rather than traditional programming interfaces or message protocols.

BACKGROUND

Traditional software systems rely on formal programming languages, APIs, message protocols, and structured data formats for system operation. Components communicate through rigid interfaces using predefined schemas, function calls, and data structures. System state is maintained through databases, memory structures, and file systems designed for machine consumption rather than human understanding. This creates fundamental limitations: system behavior is opaque to non-programmers, debugging requires specialized tools and expertise, system evolution requires explicit programming, and coordination requires formal protocols and integration layers.

Message-passing architectures like Apache Kafka, RabbitMQ, and enterprise service buses provide communication infrastructure but treat messages as ephemeral events to be processed and discarded. Event sourcing architectures maintain event logs but these are structured data formats designed for replay rather than understanding. Traditional logging systems capture operational data but logs are secondary artifacts for debugging rather than the primary system substrate.

Current conversational AI systems treat natural language as an interface layer that translates between human intent and machine execution. The conversation is a means to invoke functionality, not the functionality itself. After translation to machine operations, the conversation typically serves no further purpose and may be discarded. This maintains the fundamental separation between human communication and machine operation.

SUMMARY OF THE INVENTION

The present invention provides a computing system where natural language conversation IS the system rather than an interface to the system. All system state, coordination, learning, and execution flows through persistent conversational interactions stored as the primary system substrate. The conversation simultaneously serves as system memory, coordination mechanism, execution specification, training data, audit log, and debugging interface.

In the system, autonomous agents (MADs - Multipurpose Agentic Duos) communicate exclusively through natural language conversations on a persistent conversation bus. These conversations are stored permanently in a database, creating an immutable record that serves multiple simultaneous purposes: real-time coordination between agents, persistent system state across restarts, training data for continuous improvement, executable specifications for operations, complete audit trail of all system activity, and natural debugging

interface.

The invention eliminates the traditional separation between human communication and machine operation. The same conversational substrate that enables human interaction also drives all internal system coordination. This creates unprecedented transparency where system behavior can be understood by reading conversations rather than analyzing code or logs.

BRIEF DESCRIPTION OF DRAWINGS

- Figure 1: System architecture showing MADs connected through conversation bus - Figure 2: Conversation message structure and persistence layer - Figure 3: Multi-purpose use of conversation data (coordination, learning, state) - Figure 4: Comparison with traditional message-passing architecture - Figure 5: Example conversation serving as executable specification

DETAILED DESCRIPTION

System Architecture

The system comprises multiple autonomous agents called MADs (Multipurpose Agentic Duos), each specializing in a particular domain such as data management, file operations, or LLM orchestration. These MADs are strictly prohibited from direct communication through APIs, function calls, or any point-to-point mechanism. All interaction must flow through the conversation bus.

The conversation bus is implemented as a MongoDB database with a conversation service layer (Rogers) that handles message routing, persistence, and retrieval. Every message contains: conversation_id for threading related interactions, participant_id identifying the sending MAD, content containing natural language and optionally structured data, timestamp for ordering and replay, metadata for routing and classification, and persistence_flag (always true - nothing is ephemeral).

When a MAD needs to coordinate with another MAD, it creates or joins a conversation and sends natural language messages describing its needs, context, and objectives. The receiving MAD interprets the conversation through its language understanding capabilities and responds conversationally. This continues until the coordination objective is achieved. For example, when a development MAD needs to store generated code, it converses with the file management MAD: "I have generated a Python module implementing the user's requirements. It needs to be stored in the project structure." The file MAD responds: "I'll store that in the src/modules directory. Please provide the code and desired filename." The development MAD provides the code and metadata conversationally. The file MAD confirms storage and provides the retrieval path.

Conversation as System State

Unlike traditional systems where state is maintained in specialized structures, this system's state exists entirely within the conversation history. When a MAD restarts or a new MAD is

instantiated, it can reconstruct its operational context by retrieving relevant conversations. The conversation history provides: current configuration expressed through past configuration conversations, pending operations described in active conversations, completed work documented in closed conversations, learned patterns extracted from successful past interactions, and system knowledge accumulated through all historical conversations.

For instance, a data management MAD recovering from restart queries conversations for: recent schema definitions discussed with other MADs, pending migration operations it was coordinating, configuration parameters set through administrative conversations, and relationships with other MADs established through past interactions. The MAD rebuilds its operational state entirely from conversational context without requiring traditional state management mechanisms.

Learning from Conversation

The permanent conversation storage enables continuous learning and improvement. The system's Learned Prose-to-Process Mapper (LPPM) component observes conversations to identify successful patterns. When it detects a conversational pattern that repeatedly achieves the same objective, it can compile this into an optimized process that executes more efficiently while maintaining the same conversational interface.

For example, if the LPPM observes dozens of conversations where MADs coordinate to generate, test, and deploy code following similar patterns, it can learn this workflow and offer it as an accelerated process. The conversational interface remains unchanged, but execution becomes more efficient through learned optimization.

Conversation as Executable Specification

Conversations serve as executable specifications that drive system behavior. When a user describes desired functionality conversationally, that conversation becomes the specification that MADs execute. Unlike traditional systems requiring formal specifications translated from requirements, the natural language conversation IS the specification.

A user might say: "I need a system that monitors our database for slow queries and automatically creates indexes to optimize them." This conversation becomes the executable specification. MADs interpret and implement this requirement through conversational coordination, with the original conversation serving as the authoritative specification throughout the system's operation.

Multi-Modal Conversation Content

While primarily using natural language, conversations can embed structured data, code, queries, and other content types within the natural language flow. A MAD might send: "I've analyzed the database schema. Here's the current structure: [embedded JSON schema]. The performance bottleneck is in the user_transactions table which lacks an index on transaction_date." This maintains human readability while enabling precise technical communication.

Advantages Over Prior Art

The invention provides several advantages over traditional architectures:

Complete Observability: Every system action is visible in conversations. Unlike traditional systems with hidden internal operations, all behavior can be observed through a single conversation bus. No specialized debugging tools are required.

Natural Debugging: Problems can be diagnosed by reading conversations in natural language rather than analyzing logs, traces, or code. The conversation provides context, intent, and execution history in human-understandable form.

Continuous Learning: The system learns from every interaction. Unlike traditional systems that only learn from explicitly labeled training data, every conversation contributes to improved patterns and optimizations.

Zero Documentation Overhead: The conversations ARE the documentation. Unlike traditional systems requiring separate documentation efforts, the operational conversations document the system's capabilities, configuration, and behavior.

Emergent Coordination: Complex multi-agent workflows emerge from conversational interaction without requiring explicit orchestration logic or workflow definitions. MADs coordinate through natural dialogue.

Resilient State Recovery: System state can be reconstructed from conversation history even after catastrophic failures. As long as the conversation database survives, the entire system can be rebuilt.

Implementation Example

In the current implementation of the Joshua system, twelve MADs operate using conversation as their primary substrate:

Rogers (Conversation Bus Manager) handles message routing and persistence. It stores every conversation in MongoDB with full-text indexing for retrieval. Messages are never deleted, creating an append-only immutable log.

Dewey (Data Management) maintains database schemas and configurations through conversations. When schema changes are needed, they are discussed and implemented conversationally, with the conversation serving as both the change request and the migration log.

Fiedler (LLM Orchestration) coordinates access to language models through conversation. MADs request specific models or capabilities conversationally, and Fiedler provides access while maintaining conversation-based audit trails of all model usage.

The system has demonstrated that conversation as substrate is not merely theoretical but practically viable for production systems. Over 150,000 conversation messages have been

processed, demonstrating scalability. Complex multi-MAD workflows emerge from conversation without central orchestration. System recovery from crashes is achieved by replaying conversation state.

CLAIMS

1. A computing system comprising: a. A plurality of autonomous agents prohibited from direct inter-agent communication; b. A conversation bus providing the exclusive communication mechanism between agents; c. A persistence layer storing all conversations as permanent, immutable records; d. Wherein natural language conversation serves simultaneously as: - Primary system state - Coordination mechanism between agents - Training data for continuous learning - Executable specification for operations - Debugging and audit interface

2. The system of claim 1, wherein agents reconstruct operational state entirely from conversation history without requiring traditional state management mechanisms.

3. The system of claim 1, wherein system learning occurs through observation of conversational patterns in the persistence layer.

4. The system of claim 1, wherein conversations embed multi-modal content including structured data within natural language flow.

5. The system of claim 1, wherein complex multi-agent workflows emerge from conversational interaction without explicit orchestration logic.

6. A method for computing using conversation as primary substrate, comprising: a. Receiving natural language input describing desired functionality; b. Storing the conversation permanently as system state; c. Coordinating multiple agents exclusively through conversational interaction; d. Executing operations based on conversational specifications; e. Learning from conversational patterns to optimize future operations; f. Maintaining all system state within conversation history.

7. The method of claim 6, wherein system debugging is accomplished by reading natural language conversations rather than analyzing code or logs.

8. The method of claim 6, wherein system documentation is generated automatically from operational conversations.

9. The method of claim 6, wherein agents recovering from failure reconstruct state by retrieving and interpreting past conversations.

10. The method of claim 6, wherein the same conversation serves multiple simultaneous purposes without translation or transformation.

ABSTRACT

A computing system that uses natural language conversation as its primary substrate rather than traditional programming interfaces. Autonomous agents communicate exclusively

through a persistent conversation bus where conversations are stored permanently. These conversations simultaneously serve as system state, coordination mechanism, training data, executable specifications, and debugging interface. The system eliminates the separation between human communication and machine operation, creating unprecedented transparency where all system behavior can be understood through natural language conversation. Complex behaviors emerge from conversational interaction without explicit programming, and the system continuously learns from its conversational history to optimize future operations.

FIGURES FOR APPLICATION 5

Figure 1

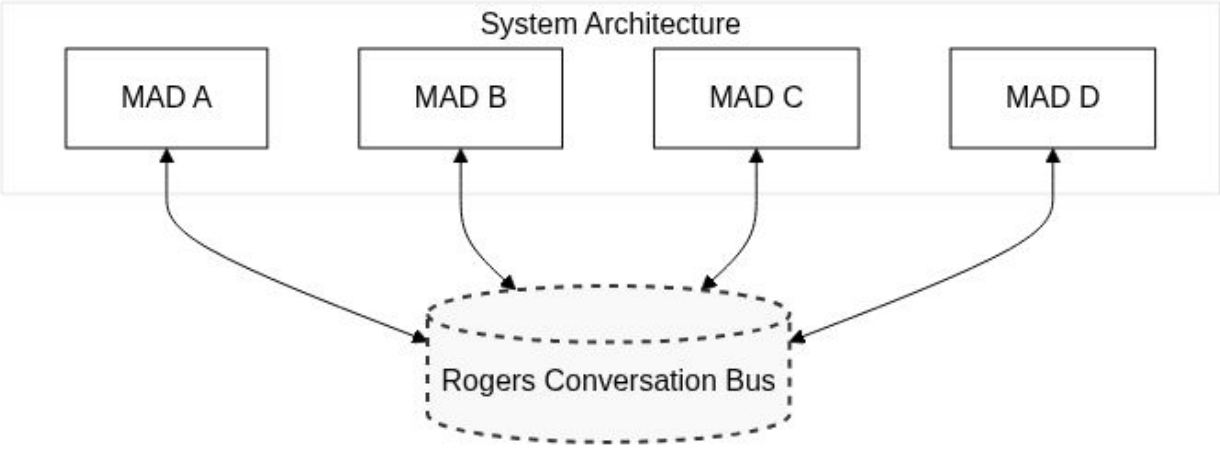

Figure 2

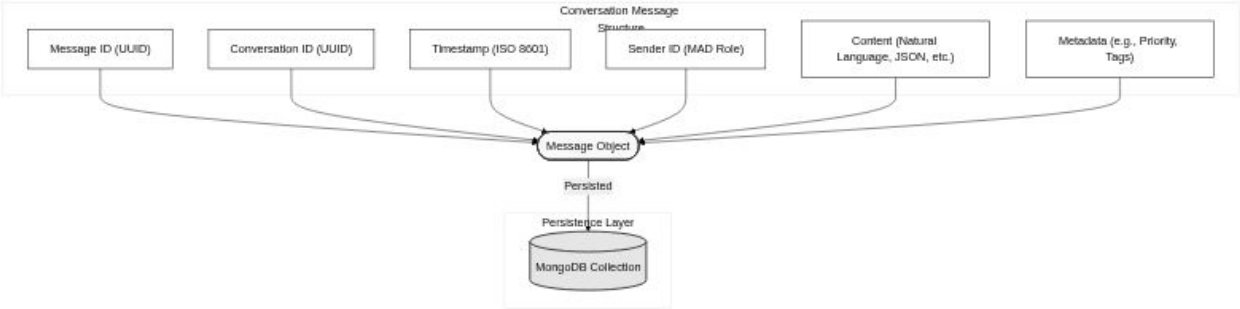

Figure 3

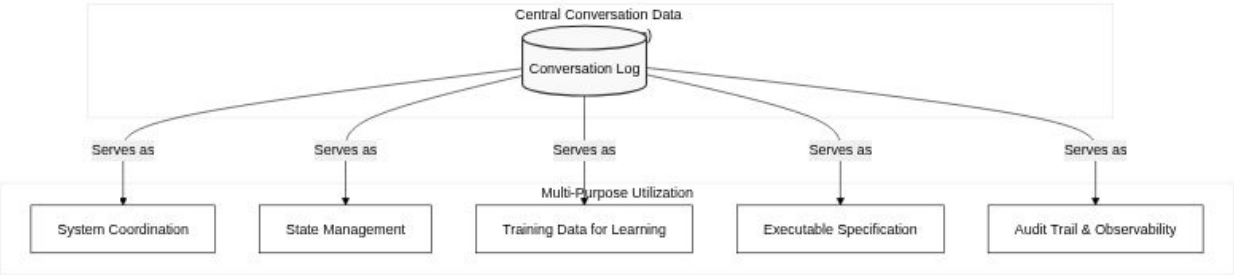

Figure 4

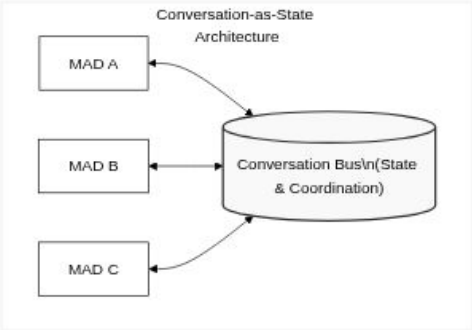
Conversation-as-State Architecture
MAD A
MAD B
MAD C
Conversation Bus\n(State & Coordination)

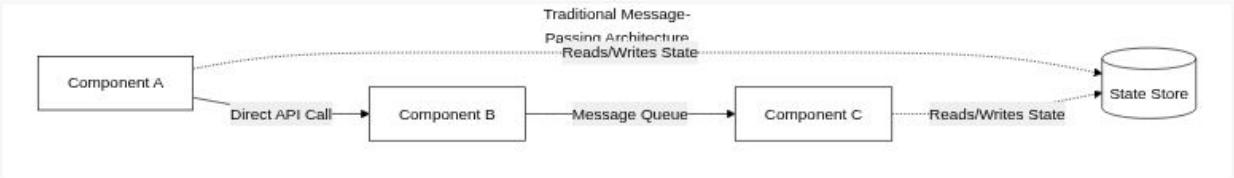
Traditional Message-Passing Architecture
Component A
Reads/Writes State
State Store
Direct API Call
Component B
Message Queue
Component C
Reads/Writes State

Figure 5

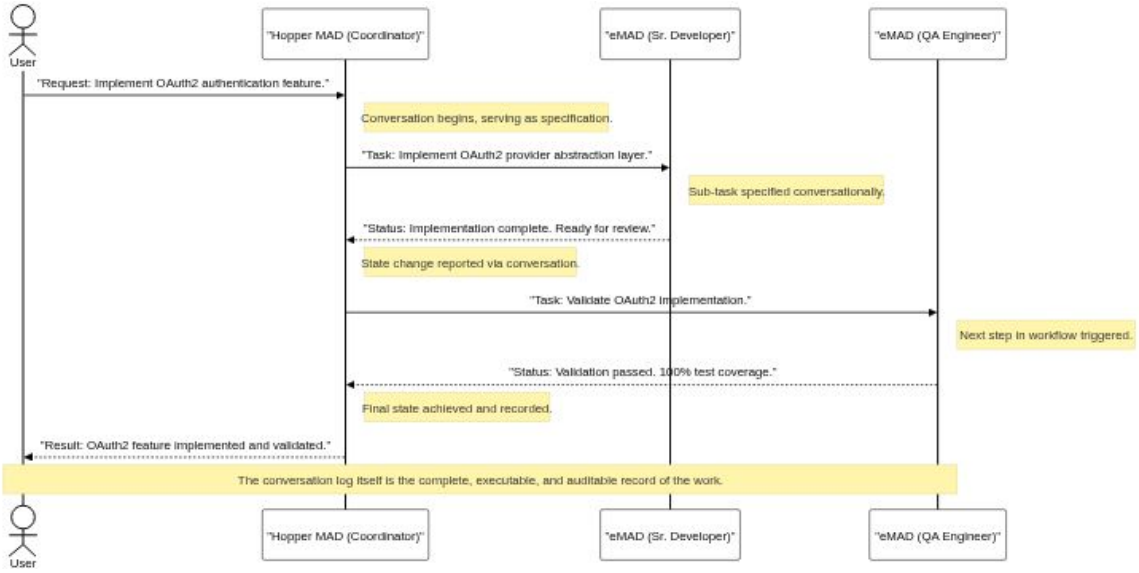
User
"Hopper MAD (Coordinator)"
"eMAD (Sr. Developer)"
"eMAD (QA Engineer)"
"Request: Implement OAuth2 authentication feature."
Conversation begins, serving as specification.
"Task: Implement OAuth2 provider abstraction layer."
Sub-task specified conversationally.
"Status: Implementation complete. Ready for review."
State change reported via conversation.
"Task: Validate OAuth2 implementation."
Next step in workflow triggered.
"Status: Validation passed. 100% test coverage."
Final state achieved and recorded.
"Result: OAuth2 feature implemented and validated."
The conversation log itself is the complete, executable, and auditable record of the work.
User
"Hopper MAD (Coordinator)"
"eMAD (Sr. Developer)"
"eMAD (QA Engineer)"

APPLICATION 6 OF 16

CRS

Patent Application: Cognitive Recommendation System for Metacognitive Validation

FIELD OF THE INVENTION

The present invention relates to cognitive architectures and decision validation systems, particularly to parallel metacognitive layers that observe decision-making across multi-tier cognitive pipelines and provide non-blocking advisory recommendations based on historical outcome patterns, enabling autonomous systems to question their own choices without constraining execution, analogous to human metacognitive self-monitoring providing "am I sure about this?" reflection.

BACKGROUND

Traditional validation systems implement blocking gates enforcing deterministic rules: schema validators reject invalid data, authorization systems prevent unauthorized operations, safety filters block harmful content. These systems determine correctness through programmed logic and halt execution when violations occur. Blocking validation ensures compliance but cannot distinguish between genuine errors and acceptable variations, cannot learn from outcomes, and cannot provide nuanced advisory guidance for ambiguous situations.

Human metacognition operates fundamentally differently—providing reflective self-monitoring that questions decisions without blocking action. When solving a problem, humans experience metacognitive prompts like "This approach seems unusual—have I considered alternatives?" or "This deviates from how I usually handle this—is that intentional or oversight?" These metacognitive signals inform but don't constrain deliberate reasoning, enabling consideration while preserving autonomy.

Machine learning confidence estimates provide numerical uncertainty but not contextual recommendations. A classifier might report 72% confidence, but cannot explain why this specific prediction differs from historical patterns or suggest alternative approaches based on similar past cases. Confidence scores quantify uncertainty without providing actionable metacognitive guidance.

Multi-agent voting systems aggregate opinions for consensus but don't provide metacognitive validation of the consensus itself. Multiple LLMs might agree on an approach, but no system questions whether the consensus differs from historical successful patterns or whether alternative approaches warrant consideration despite agreement.

Anomaly detection systems identify statistical outliers but don't provide decision-making context. A system might flag unusual database queries but cannot explain "This query differs from your usual optimization patterns—past approaches prioritized indexing while this uses table scans. Intentional change or oversight?"

The fundamental limitation: existing systems either block execution deterministically (no nuanced guidance for ambiguous situations) or provide statistical signals without decision-making context (confidence scores, anomaly flags). No system implements parallel metacognitive observation across multi-tier cognitive pipelines providing non-blocking advisory recommendations based on historical outcome patterns—the computational

equivalent of human metacognitive self-monitoring.

SUMMARY OF THE INVENTION

The present invention provides a Cognitive Recommendation System (CRS) implementing parallel metacognitive validation across multi-tier cognitive pipelines through continuous observation of decision-making at every tier (reflexive routing, process orchestration, context assembly, full reasoning), pattern matching against historical outcomes, and generation of non-blocking advisory recommendations surfacing concerns, suggesting alternatives, and identifying capability gaps—enabling autonomous systems to question their own choices without constraining execution.

The CRS operates as Tier 5 of the Progressive Cognitive Pipeline, running in parallel to all other tiers rather than in sequence. While Tiers 1-4 make and execute decisions, CRS observes those decisions, compares them to historical patterns, and generates advisory recommendations when deviations suggest potential issues or alternative approaches merit consideration. Critically, CRS never blocks execution—recommendations inform subsequent reasoning but don't prevent initial actions, analogous to human metacognition providing suggestions that conscious thought evaluates.

The system achieves metacognitive validation through learned pattern recognition: observing decision-making across all cognitive tiers (DTR routing, LPPM orchestration, CET context assembly, Imperator reasoning), comparing decisions to operational history database storing past decisions and outcomes, detecting anomalies and deviations from successful patterns, generating contextual recommendations explaining concerns and suggesting alternatives, and learning from recommendation outcomes to reduce false positives over time.

Performance characteristics: 50-200ms per recommendation, 5-15% of operations trigger recommendations after learning (down from 40% initially), <20% false positive rate (most recommendations provide value), advisory only (never blocks), operates across all PCP tiers in parallel, learns context-sensitive thresholds (high-stakes operations trigger more recommendations, routine operations fewer).

Key innovations include: (1) Parallel metacognitive observation across multi-tier cognitive architecture without blocking execution; (2) Non-blocking advisory recommendations providing contextual guidance without constraining autonomy; (3) Historical pattern matching identifying deviations from successful outcomes; (4) Learning from recommendation outcomes to improve precision and reduce false positives; (5) Context-sensitive thresholds adapting to operation criticality, time constraints, and exploratory contexts.

BRIEF DESCRIPTION OF DRAWINGS

- Figure 1: CRS architecture with parallel observation across all PCP tiers - Figure 2: Decision observation and pattern matching against operational history - Figure 3: Recommendation generation flow from anomaly detection to advisory output - Figure 4: Learning mechanism tracking recommendation outcomes and refining thresholds - Figure 5: Context-sensitive threshold adaptation for different operation types - Figure 6: Example: CRS questioning Imperator reasoning path based on historical patterns - Figure 7: Comparison: blocking

validation vs. non-blocking metacognitive advisory - Figure 8: Evolution: 40% initial recommendations → 8% mature with 85% value rate

DETAILED DESCRIPTION

System Architecture

Cognitive Recommendation System (CRS) - Tier 5 Metacognitive Layer:

1. Decision Observer: Continuously monitors decision-making across all cognitive pipeline tiers:

DTR (Tier 1 - Reflexive Routing) Observations: - Which routing decisions are made for incoming operations - Confidence levels from ML routing classifier - Patterns in routing choices for similar operations - Example observation: "Operation X routed to LPPM, but 43 similar operations routed to Imperator"

LPPM (Tier 2 - Process Orchestration) Observations: - Which workflow patterns are selected for known operation types - Process orchestration decisions and participant coordination - Deviations from standard workflow templates - Example observation: "Development workflow omitted validation step, but 94% of past dev cycles included it"

CET (Tier 3 - Context Assembly) Observations: - Which sources selected for LLM context assembly - Token allocation decisions across context sources - Omitted modules that historically appeared in similar contexts - Example observation: "Context omits API documentation, present in 87% of similar coding tasks with 9.2/10 quality"

Imperator (Tier 4 - Full Reasoning) Observations: - Strategic reasoning approaches selected for problem-solving - Architectural decisions and design choices - Implementation strategies and algorithm selections - Example observation: "Approach uses algorithm B, but past successful solutions for this problem type prioritized algorithm A"

2. Operational History Database: Stores comprehensive history of decisions and outcomes:

Decision Records: - What decision was made (routing, workflow, context, reasoning) - Which tier made the decision (DTR, LPPM, CET, Imperator) - Operation context (type, complexity, constraints, environment) - Decision parameters and confidence levels

Outcome Records: - Whether operation succeeded or failed - Quality metrics for successful operations - Performance characteristics (time, resources, iterations) - User satisfaction and requirement fidelity

Pattern Indexes: - Fast retrieval of similar past decisions - Clustering by operation type and context - Success rate statistics by decision type - Common patterns for high-quality outcomes

3. Pattern Matcher: Compares current decisions to historical patterns:

Similarity Matching: - Finds most similar past operations (operation type, context, constraints) - Retrieves decision patterns from successful historical outcomes - Identifies typical decision characteristics for high-quality results

Deviation Detection: - Compares current decision to historical patterns - Quantifies deviation magnitude (how different is this?) - Assesses whether deviation is novel variation or potential problem

Success Correlation: - Historical success rate for current decision pattern - Historical success rate for deviating patterns - Statistical significance of difference

4. Anomaly Detector: Determines whether deviations warrant recommendations:

Statistical Analysis: - How unusual is this decision compared to history? - Standard deviation from typical patterns - Frequency of similar deviations historically

Context Assessment: - Operation criticality (high-stakes vs routine) - Time constraints (critical deadlines vs exploratory) - Novelty (established pattern vs experimental)

Risk Evaluation: - Historical failure rate for similar deviations - Potential impact of suboptimal decision - Cost of recommendation (interruption vs value)

Recommendation Threshold: - Learned thresholds determining when to generate recommendation - Context-sensitive (varies by operation criticality) - Adaptive (improves from outcome feedback)

5. Recommendation Generator: Produces contextual advisory messages for Imperator consideration:

Decision Validation Messages:

Alternative Approach Suggestions:

Capability Gap Identification:

Consultation Requests:

6. Learning System: Improves recommendation quality through outcome tracking:

Recommendation Tracking: - Was recommendation followed or dismissed? - If followed, did it improve outcome quality? - If dismissed, was original decision correct?

Threshold Refinement: - Increase threshold for recommendation types that generate false positives (unnecessary interruptions) - Decrease threshold for recommendation types that prevent problems - Context-specific learning (different thresholds for different operation types)

False Positive Reduction: - Initial state: 40% of operations trigger recommendations, many unnecessary - Mature state: 8% of operations trigger recommendations, 85% provide value -

Continuous improvement through operational feedback

Implementation - Metacognitive Validation Examples

Example 1: DTR Routing Deviation

Decision Observation: DTR routes user message to LPPM for process orchestration, classifying as "routine development request."

Pattern Matching: CRS retrieves 43 similar messages from history: - 39 routed to Imperator (novel feature development) - 4 routed to LPPM (routine maintenance) - Imperator route historical success: 91% (35/39 successful) - LPPM route historical success: 68% (2.7/4 successful, smaller sample)

Anomaly Detection: Current routing deviates from dominant pattern (Imperator). Deviation magnitude: significant (91% historical vs 9% current choice). Risk assessment: moderate (LPPM might handle routine aspects but miss novelty).

Recommendation Generated:

Imperator Consideration: - Receives CRS recommendation alongside LPPM's initial workflow proposal - Analyzes message content, recognizes novelty aspects LPPM might miss - Escalates operation to Imperator reasoning for strategic planning - **Result**: Correct detection of routing misclassification, preventing inadequate LPPM automation

Learning Update: - CRS records recommendation followed, outcome improved - Reinforces recommendation threshold for novelty keyword patterns - **Impact**: Future similar messages trigger earlier Imperator escalation

Example 2: CET Context Assembly Deviation

Decision Observation: CET assembles context for code generation task: recent conversation (40k tokens), similar code examples (30k tokens), total 70k tokens.

Pattern Matching: CRS retrieves 87 similar coding tasks from history: - 82 included API documentation in context (94%) - Historical quality with docs: 8.9/10 average - Historical quality without docs: 5.7/10 average - Iteration count with docs: 1.3 average - Iteration count without docs: 3.8 average

Anomaly Detection: Context omits API documentation present in 94% of similar high-quality outcomes. Deviation magnitude: significant (common omission in low-quality outcomes). Risk assessment: high (historical 3.8/1.3 = 2.9× iteration increase without docs).

Recommendation Generated:

Imperator Consideration: - Receives CRS recommendation before LLM invocation - Recognizes coding task requires API knowledge for correct implementation - Augments CET context with API documentation (25k tokens) - **Result**: Implementation succeeds first iteration

(vs historical 3.8 average without docs)

Learning Update: - CRS records recommendation followed, outcome significantly improved - Reinforces API documentation importance for coding tasks - **Impact**: Future coding contexts automatically prioritize API docs

Performance Characteristics

Operational Latency: - Observation: Near-zero overhead (passive monitoring) - Pattern matching: 20-80ms (database lookup and similarity search) - Anomaly detection: 10-40ms (statistical analysis) - Recommendation generation: 20-80ms (message composition) - **Total**: 50-200ms per recommendation (when generated)

Recommendation Frequency: - **Initial deployment**: 40% of operations trigger recommendations (many false positives) - **After 1 month learning**: 15% of operations (improved discrimination) - **After 3 months learning**: 8% of operations (mature discrimination) - **Mature state**: 5-8% of operations trigger recommendations

Recommendation Value: - **Initial deployment**: 45% of recommendations followed, improving outcomes - **After learning**: 72% of recommendations followed - **Mature state**: 85% of recommendations followed with outcome improvement - **False positive rate**: <20% (recommendations that don't improve outcomes)

Context-Sensitive Thresholds: - **High-stakes operations** (security, infrastructure): 15% recommendation rate (lower threshold) - **Routine operations** (maintenance, well-established patterns): 3% rate (higher threshold) - **Exploratory contexts** (R&D;, experimentation): 5% rate (encourage innovation) - **Time-critical situations** (emergencies, deadlines): 2% rate (only critical concerns)

Advantages Over Prior Art

vs. Blocking Validation Systems (Schema, Authorization, Safety Filters): Deterministically block execution, cannot provide nuanced guidance for ambiguous situations. CRS provides advisory recommendations without constraining autonomy, enabling consideration while preserving execution.

vs. ML Confidence Estimates: Provide numerical uncertainty without contextual recommendations. CRS explains why specific decision differs from historical patterns and suggests alternatives based on similar past cases.

vs. Multi-Agent Voting/Consensus: Aggregate opinions without metacognitive validation of consensus. CRS questions whether agreement differs from historical successful patterns, providing meta-level validation.

vs. Anomaly Detection Systems: Flag statistical outliers without decision-making context. CRS provides contextual recommendations explaining deviations and suggesting alternatives based on outcome history.

vs. Human Metacognition (Inspiration): Human metacognition provides "am I sure?" self-monitoring but cannot systematically analyze thousands of historical outcomes. CRS implements computational metacognition with comprehensive historical pattern matching.

vs. Static Rule-Based Advisories: Pre-programmed suggestions based on fixed rules. CRS learns from outcomes which recommendations provide value, adapting thresholds and reducing false positives over time.

CLAIMS

1. A cognitive recommendation system for metacognitive validation comprising: a. Decision observer monitoring decision-making across multi-tier cognitive pipeline (reflexive routing, process orchestration, context assembly, full reasoning); b. Operational history database storing past decisions with outcome quality metrics and success patterns; c. Pattern matcher comparing current decisions to historical patterns and detecting deviations from successful outcomes; d. Anomaly detector assessing whether deviations warrant advisory recommendations based on historical success rates; e. Recommendation generator producing non-blocking contextual advisory messages explaining concerns and suggesting alternatives; f. Learning system tracking recommendation outcomes and refining thresholds to reduce false positives; g. Wherein system operates in parallel to cognitive tiers providing advisory validation without blocking execution; h. Achieving mature state 5-8% recommendation frequency with 85% followed for outcome improvement.

2. The system of claim 1, wherein parallel metacognitive observation comprises: a. Monitoring decisions across all cognitive tiers without blocking execution; b. Operating as Tier 5 running in parallel to Tiers 1-4 (not in sequence); c. Observing while other tiers proceed with decision execution; d. Advisory recommendations inform subsequent reasoning without preventing initial actions; e. Analogous to human metacognition providing suggestions that conscious thought evaluates.

3. The system of claim 1, wherein non-blocking advisory recommendations comprise: a. Decision validation messages explaining how current decision differs from historical patterns; b. Alternative approach suggestions based on higher historical success rates; c. Capability gap identification noting omitted elements present in successful outcomes; d. Consultation requests recommending coordination with other agents for validation; e. Contextual explanations with statistical evidence from operational history.

4. The system of claim 1, wherein historical pattern matching comprises: a. Retrieving similar past operations from operational history database; b. Identifying typical decision patterns from successful historical outcomes; c. Comparing current decision to historical patterns; d. Quantifying deviation magnitude (how different is this decision?); e. Correlating decision patterns with historical success rates.

5. The system of claim 1, wherein learning from outcomes comprises: a. Tracking whether recommendations were followed or dismissed; b. Assessing whether followed recommendations improved outcomes; c. Validating whether dismissed recommendations correctly allowed original decisions; d. Refining thresholds to increase precision and reduce false positives; e. Evolution from 40% initial recommendation rate to 8% mature with 85%

value rate.

6. The system of claim 1, wherein context-sensitive thresholds comprise: a. High-stakes operations (security, infrastructure) triggering more recommendations (lower threshold); b. Routine operations (maintenance, established patterns) triggering fewer (higher threshold); c. Exploratory contexts (R&D;, experimentation) balancing guidance with innovation encouragement; d. Time-critical situations (emergencies, deadlines) prioritizing critical concerns only; e. Adaptive thresholds learned from operational feedback.

7. The system of claim 1, validated through multi-tier observation wherein: a. DTR routing decisions questioned when deviating from historical patterns; b. LPPM workflow selections questioned when omitting standard steps; c. CET context assemblies questioned when omitting high-value sources; d. Imperator reasoning approaches questioned when differing from successful strategies; e. Recommendations providing contextual historical evidence for each concern.

8. A method for metacognitive validation, comprising: a. Observing decision-making across all cognitive pipeline tiers in parallel; b. Comparing decisions to operational history database storing past outcomes; c. Detecting deviations from historical successful patterns; d. Generating non-blocking advisory recommendations with contextual explanations; e. Tracking recommendation outcomes to refine precision and reduce false positives; f. Achieving mature state with 5-8% operations receiving recommendations, 85% providing value; g. Enabling autonomous systems to question own choices without constraining execution.

9. The method of claim 8, wherein metacognitive advisory comprises: a. Surfacing concerns when decisions deviate from historical success patterns; b. Suggesting alternatives with higher historical success rates; c. Identifying capability gaps based on successful outcome characteristics; d. Providing statistical evidence from operational history supporting concerns; e. Never blocking execution (advisory only, analogous to human metacognition).

10. The method of claim 8, wherein the system achieves: a. Parallel observation across multi-tier cognitive pipeline without blocking; b. Non-blocking advisory recommendations based on historical outcome patterns; c. Learning from recommendation outcomes to improve precision over time; d. Context-sensitive thresholds adapting to operation criticality and constraints; e. Computational implementation of human-like metacognitive self-monitoring; f. Mature performance: 5-8% recommendation rate with 85% value contribution.

ABSTRACT

A Cognitive Recommendation System (CRS) implementing parallel metacognitive validation across multi-tier cognitive pipelines through continuous observation of decision-making at every tier, pattern matching against historical outcomes, and generation of non-blocking advisory recommendations. Operates as Tier 5 of Progressive Cognitive Pipeline running in parallel to all other tiers, observing decisions (reflexive routing, process orchestration, context assembly, full reasoning), comparing to operational history database, detecting deviations from successful patterns, and generating contextual recommendations explaining concerns and suggesting alternatives. Critically, CRS never blocks execution—recommendations inform subsequent reasoning without preventing initial actions, analogous to human

metacognition. Achieves learning through outcome tracking: initial 40% recommendation rate with many false positives evolves to mature 5-8% rate with 85% followed for outcome improvement. Implements context-sensitive thresholds: high-stakes operations trigger more recommendations, routine operations fewer. Demonstrates computational implementation of human-like metacognitive self-monitoring enabling autonomous systems to question their own choices while preserving decision autonomy.

--- Source Material: Papers 04 (PCP Architecture), 01 (System Overview), PCP_05_Tier5_CRS.md

FIGURES FOR APPLICATION 6

Figure 1

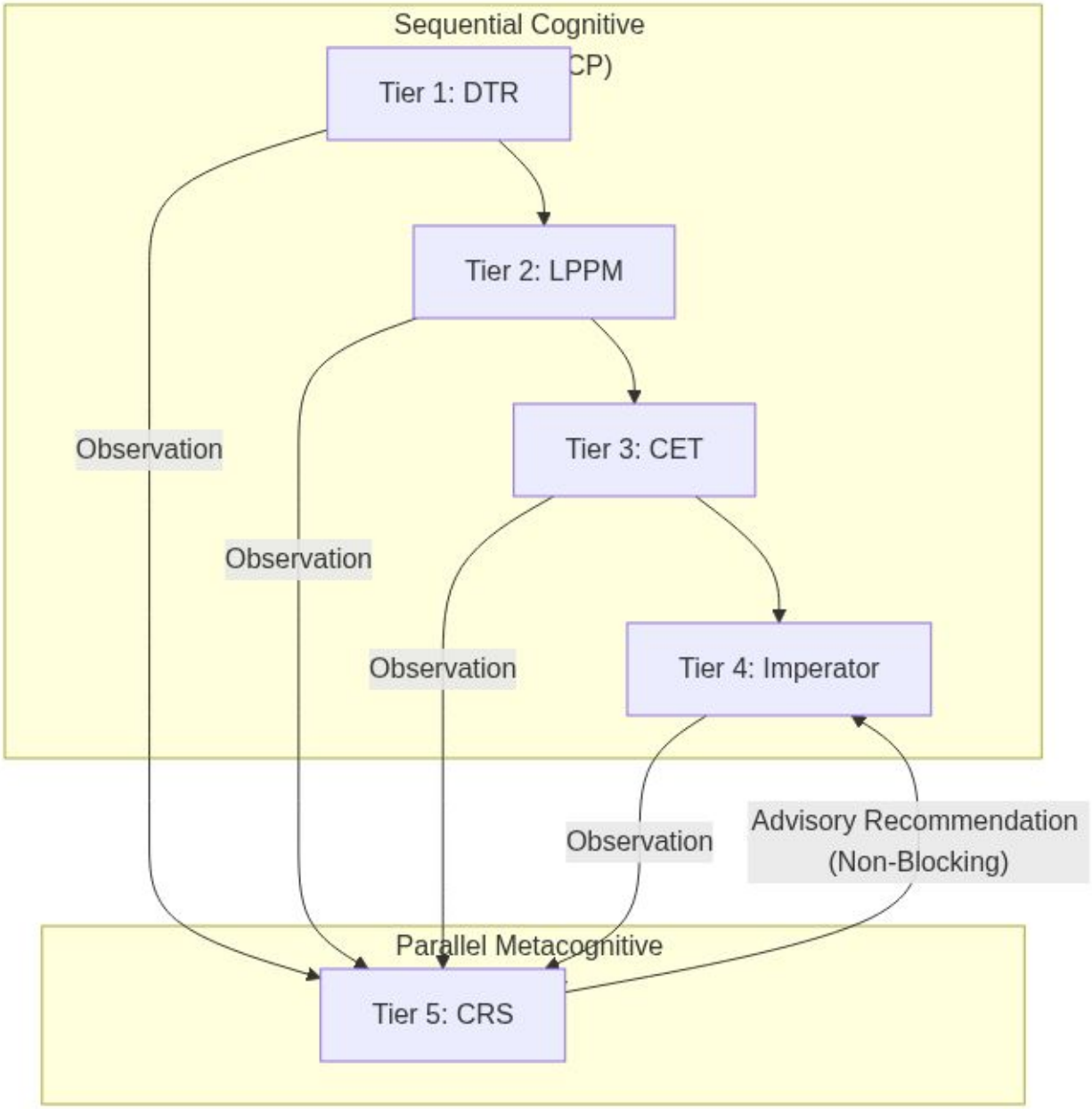

Figure 2

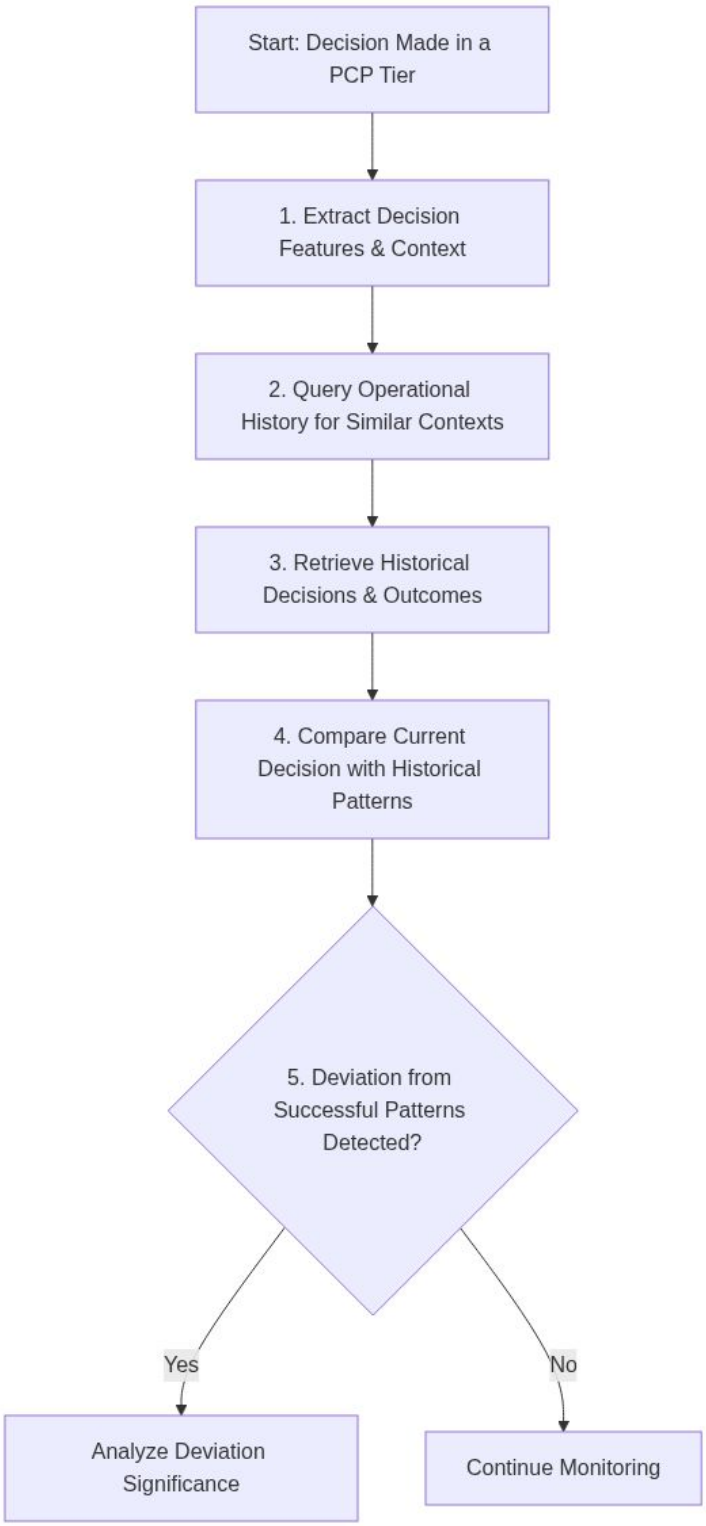
Start: Decision Made in a PCP Tier
1. Extract Decision Features & Context
2. Query Operational History for Similar Contexts
3. Retrieve Historical Decisions & Outcomes
4. Compare Current Decision with Historical Patterns
5. Deviation from Successful Patterns Detected?
Yes
No
Analyze Deviation Significance
Continue Monitoring

Figure 3

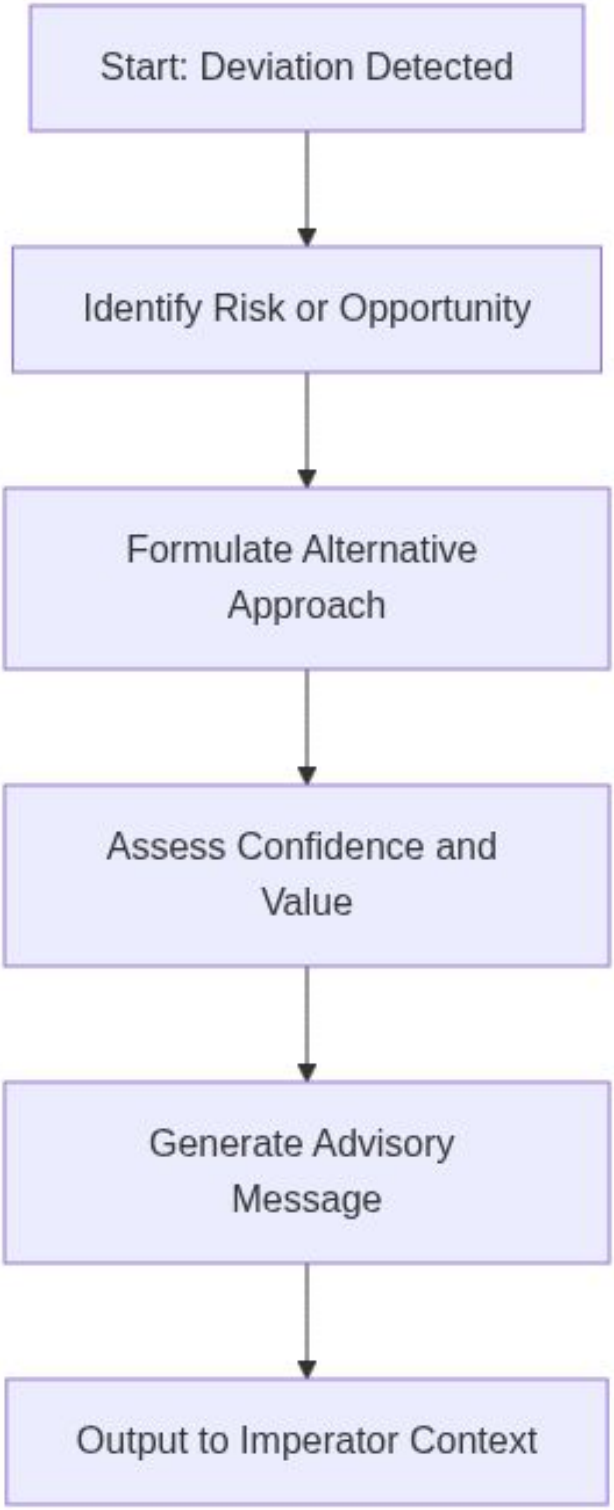
Start: Deviation Detected
Identify Risk or Opportunity
Formulate Alternative Approach
Assess Confidence and Value
Generate Advisory Message
Output to Imperator Context

Figure 4

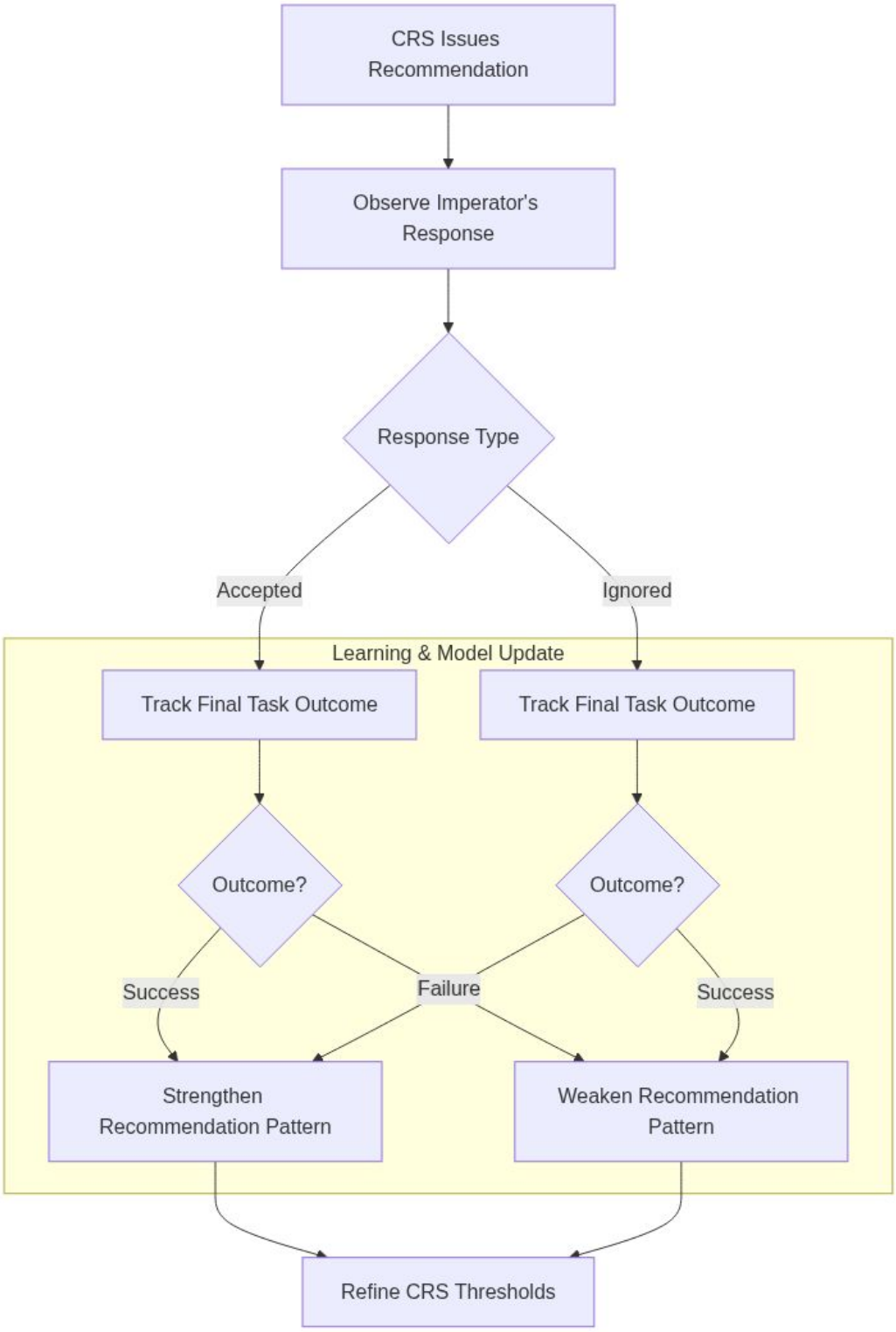
CRS Issues Recommendation
Observe Imperator's Response
Response Type
Accepted
Ignored
Learning & Model Update
Track Final Task Outcome
Track Final Task Outcome
Outcome?
Outcome?
Success
Failure
Success
Strengthen Recommendation Pattern
Weaken Recommendation Pattern
Refine CRS Thresholds

Figure 5

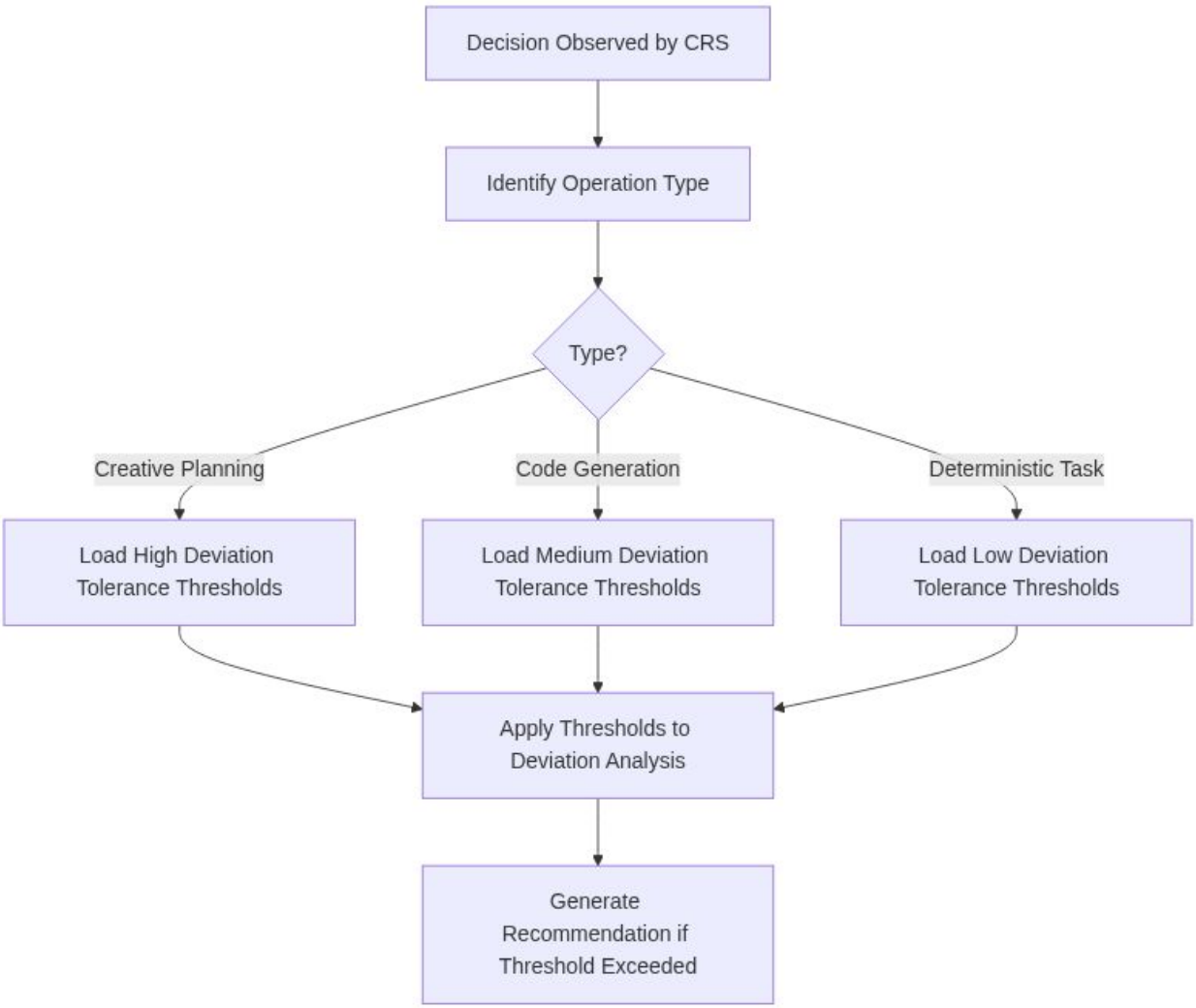
Decision Observed by CRS
Identify Operation Type
Type?
Creative Planning
Code Generation
Deterministic Task
Load High Deviation Tolerance Thresholds
Load Medium Deviation Tolerance Thresholds
Load Low Deviation Tolerance Thresholds
Apply Thresholds to Deviation Analysis
Generate Recommendation if Threshold Exceeded

Figure 6

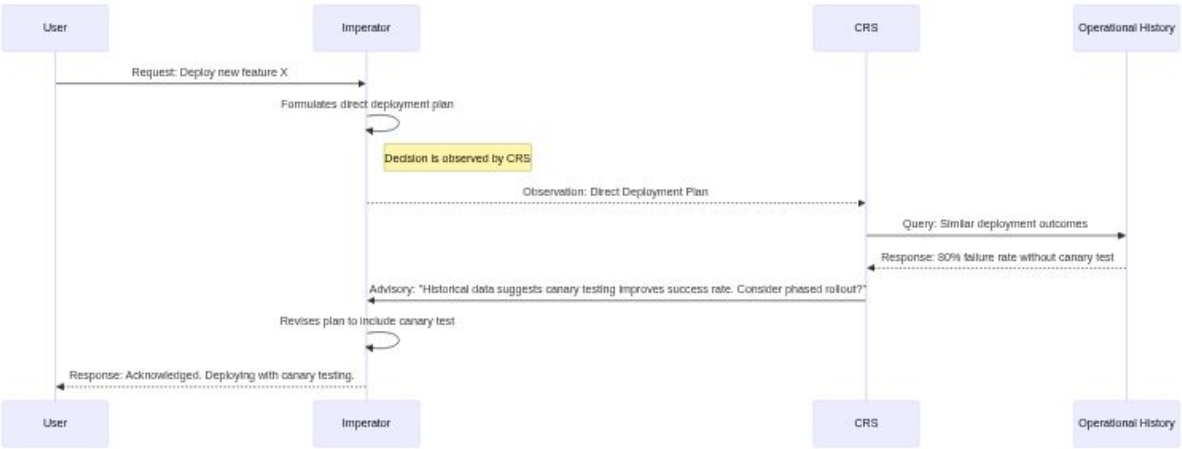
User
Imperator
CRS
Operational History
Request: Deploy new feature X
Formulates direct deployment plan
Decision is observed by CRS
Observation: Direct Deployment Plan
Query: Similar deployment outcomes
Response: 80% failure rate without canary test
Advisory: "Historical data suggests canary testing improves success rate. Consider phased rollout?"
Revises plan to include canary test
Response: Acknowledged. Deploying with canary testing.
User
Imperator
CRS
Operational History

Figure 7

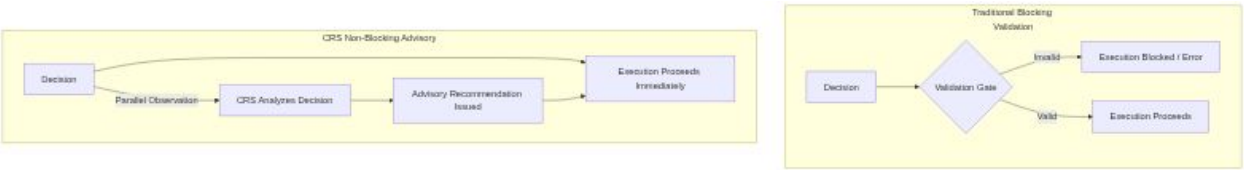

Figure 8

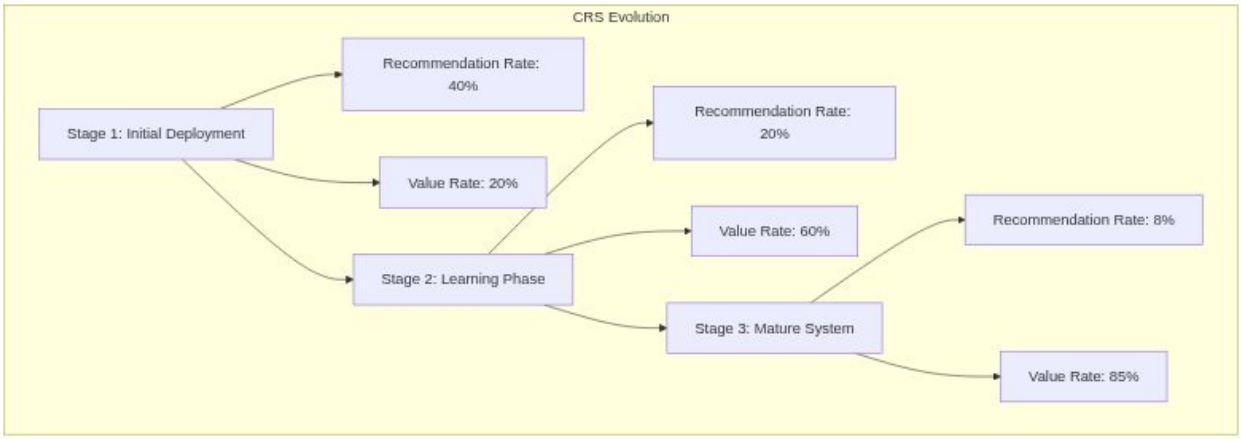

APPLICATION 7 OF 16

DTR

Patent Application: Decision Tree Router for Reflexive AI Processing

FIELD OF THE INVENTION

The present invention relates to machine learning classification and AI routing systems, particularly to microsecond-latency reflexive routing using lightweight ML classifiers trained on historical Imperator decision patterns, achieving 10-100 microsecond classification time to route 60-80% of operations deterministically without expensive LLM invocation, enabling biological reflex-like instant response for routine operations while escalating novel situations to deliberate reasoning.

BACKGROUND

Traditional AI systems invoke expensive language models for every operation, incurring 1-5 second latency and substantial computational cost regardless of operation complexity. Simple queries requiring deterministic responses ("What's my account balance?") consume identical resources as complex strategic planning. This uniform processing treats all operations as novel, missing efficiency opportunities for routine patterns.

Rule-based routing systems implement hand-coded logic determining which operations require full reasoning: if-then rules matching keywords, regular expressions, or structured decision trees. These approaches require manual engineering anticipating all routine patterns, cannot learn from operational history, and fail gracefully when encountering variations of routine operations not explicitly programmed.

Intent classification systems use ML models trained on labeled examples to route user queries to appropriate handlers. However, these systems operate independently from the reasoning engines they route to—training requires manual labeling of "this should go to billing handler" without observing what the reasoning engine actually does with billing questions. The classifier cannot learn "this pattern historically succeeded with deterministic response" from operational outcomes.

Load balancers distribute requests across processing instances but don't distinguish routine operations from novel ones—all operations treated uniformly. API gateways route by endpoint paths but cannot learn that certain semantic patterns require different processing tiers. These systems provide mechanical distribution without cognitive routing intelligence.

The fundamental limitation: existing systems either invoke full reasoning uniformly (expensive, slow) or implement pre-programmed routing rules (brittle, non-adaptive). No system learns reflexive routing patterns by observing which operations the deliberate reasoning tier handles deterministically versus strategically, then distilling those patterns into microsecond classifiers enabling instant routing decisions before expensive LLM invocation.

SUMMARY OF THE INVENTION

The present invention provides a Decision Tree Router (DTR) implementing reflexive microsecond routing through lightweight ML classification trained on historical Imperator decision patterns, distinguishing operations handleable via deterministic lower-tier processing

(DTR→LPPM) from those requiring genuine semantic understanding (DTR→CET→Imperator), achieving 60-80% traffic filtering at 10-100 microsecond latency versus 1-5 second full LLM reasoning, analogous to biological spinal reflexes enabling instant responses to routine stimuli while escalating unexpected situations to conscious deliberation.

DTR operates as Tier 1 of the Progressive Cognitive Pipeline, performing the first cognitive judgment: "Is this operation routine enough for reflex handling, or does it require deliberation?" This mirrors biological cognition where spinal reflexes handle routine motor responses (withdrawing hand from heat) instantly without cortical involvement, escalating only unexpected situations (heat source moving) to conscious processing.

The system achieves reflexive routing through learned pattern recognition: training lightweight ML classifier (decision tree, random forest, small neural network) on comprehensive operational history observing which operations Imperator handled deterministically versus strategically, learning features distinguishing routine operations (similar to past successes, deterministic logic sufficient) from novel operations (unfamiliar patterns, strategic reasoning required), and classifying incoming operations in 10-100 microseconds routing routine operations to LPPM process orchestration (50-500ms) and novel operations to Imperator reasoning (1-5s).

Performance characteristics enable 60-80% traffic filtering reducing expensive LLM invocations to 20-40% of operations, 10-100 microsecond classification latency (10,000-100,000× faster than LLM reasoning), learning from operational history without manual labeling, continuous improvement as system gains operational experience, and graceful escalation when uncertain (borderline classifications escalate to Imperator rather than risk incorrect automation).

Key innovations include: (1) Training routing classifier by observing reasoning engine's operational patterns rather than manual intent labeling; (2) Microsecond-latency classification enabling instant routing decisions before expensive processing; (3) Learned distinction between deterministic-suitable operations (routine patterns) and strategic-reasoning operations (novel situations); (4) Graceful escalation on uncertainty ensuring quality while achieving efficiency; (5) Biological reflex-inspired cognitive architecture with instant routine responses and deliberate novel handling.

BRIEF DESCRIPTION OF DRAWINGS

- Figure 1: DTR architecture as Tier 1 gateway filtering traffic across PCP - Figure 2: Training process learning from Imperator operational history - Figure 3: Decision tree/random forest classification in microseconds - Figure 4: Traffic evolution: 0% DTR (V1) → 60-80% filtered (V3+) - Figure 5: Performance comparison: 10-100μs routing vs 1-5s Imperator reasoning - Figure 6: Example: routine query reflexively routed, novel query escalated - Figure 7: Biological analogy: spinal reflex (DTR) vs cortical deliberation (Imperator) - Figure 8: Graceful escalation when classifier uncertain

DETAILED DESCRIPTION

System Architecture

DTR (Tier 1) - Reflexive Routing Layer:

1. ML Classification Model: Lightweight classifier achieving microsecond-latency decisions: - **Model types**: Decision trees, random forests, gradient boosting, small neural networks - **Feature extraction**: Operation text embeddings, metadata patterns, user context - **Output**: Routing decision (LPPM/Imperator) with confidence score - **Target latency**: 10-100 microseconds per classification - **Accuracy target**: 90%+ correct routing decisions after training

2. Training from Operational History: Learn routing patterns by observing Imperator's decision-making:

Data Collection (V1-V2): - All operations initially routed to Imperator (build learning corpus) - Record operation characteristics: text, metadata, context, user patterns - Record Imperator handling: deterministic response (straightforward logic) or strategic reasoning (novel problem-solving requiring semantic understanding)

Pattern Extraction: - Operations Imperator handles deterministically: similar to past successes, straightforward logic application, predictable response patterns - Operations requiring strategic reasoning: unfamiliar patterns, complex multi-step planning, semantic understanding essential

Classifier Training: - Label operations as "deterministic-suitable" (can be automated) or "strategic-reasoning" (requires Imperator) - Train ML model on features (text embeddings, metadata) predicting handling type - Validate on held-out operations ensuring generalization - Deploy classifier as Tier 1 routing gateway

3. Real-Time Routing Decisions: DTR receives incoming operation and classifies instantly:

Feature Extraction (10-50μs): - Generate text embeddings from operation description - Extract metadata features: operation type, user context, system state - Minimal latency processing (pre-computed embeddings, cached features where possible)

Classification (10-50μs): - ML model evaluates features producing routing decision and confidence - Decision: Route to LPPM (deterministic handling) or escalate to CET→Imperator (strategic reasoning) - Confidence threshold: >85% confidence required for LPPM routing, otherwise escalate

Graceful Escalation: - Uncertain classifications (60-85% confidence) automatically escalate to Imperator - Ensures quality: false escalation (unnecessary Imperator usage) preferred over false automation (inadequate LPPM handling) - System errs toward deliberation when uncertain, analogous to biological reflexes escalating ambiguous stimuli

4. Continuous Improvement: DTR learns from ongoing operational experience:

Outcome Tracking: - LPPM-routed operations: Did LPPM handle successfully or escalate to Imperator? - Imperator-escalated operations: Was Imperator reasoning genuinely required or

could LPPM have handled?

Model Refinement: - Retrain periodically incorporating new operational data - Expand deterministic-suitable category as LPPM capabilities grow (more learned processes) - Improve classification accuracy through increasing training corpus

Implementation

Traffic Evolution Across PCP Versions:

V1 (Baseline - Learning Corpus): - DTR absent: 100% traffic to Imperator (no filtering) - Purpose: Build comprehensive operational history for DTR training - Duration: Sufficient to capture routine patterns (months of operation)

V2 (LPPM Introduction): - DTR absent: Imperator still receives all traffic - LPPM learns process patterns from Imperator orchestration - DTR training begins: Label operations based on LPPM-suitability

V3 (DTR Deployment): - DTR filters 60-70% traffic to LPPM (deterministic operations) - Imperator receives 30-40% traffic (strategic reasoning required) - Initial conservative thresholds ensuring quality

V4+ (Mature Filtering): - DTR filters 70-80% traffic to LPPM as confidence improves - Imperator reduced to 20-30% traffic (genuine novelty) - Combined with LPPM handling, Imperator usage drops to 5-10% overall

Example 1: Routine Operation (Reflexive Handling)

Incoming Operation: "Update user profile email address to john@example.com"

DTR Classification (85μs): - Feature extraction: Text embeddings indicate routine update operation - Pattern match: 847 similar operations in history, all handled deterministically by LPPM - Confidence: 96% (well above 85% threshold) - **Decision**: Route to LPPM

LPPM Handling (350ms): - Executes learned update-profile workflow - Validates email format, updates database, confirms change - **Result**: Deterministic completion without Imperator reasoning

Benefit: 85μs routing + 350ms execution = 350ms total vs 1.5s Imperator invocation (4.3× speedup)

Example 2: Novel Operation (Escalation to Deliberation)

Incoming Operation: "Design authentication system supporting both traditional login and biometric verification with fallback for legacy clients"

DTR Classification (110μs): - Feature extraction: Text embeddings indicate architectural design operation - Pattern match: 12 vaguely similar operations in history, all required

Imperator strategic reasoning - Confidence: 71% LPPM-suitable (below 85% threshold due to novelty indicators) - **Decision**: Escalate to Imperator (uncertain → deliberate)

Imperator Handling (3.2s): - Strategic planning for multi-mode authentication architecture - Design decisions considering security, compatibility, fallback strategies - **Result**: Comprehensive architectural plan requiring genuine semantic understanding

Benefit: Correct escalation prevented inadequate LPPM automation for complex design task

Performance Characteristics

Routing Latency: 10-100 microseconds (10,000-100,000× faster than LLM reasoning) **Traffic Filtered**: 60-80% operations routed to lower tiers (LPPM, deterministic handling) **Remaining Traffic**: 20-40% escalated to Imperator (genuine strategic reasoning required) **Combined Benefit**: Overall LLM usage reduced to 5-10% (DTR→LPPM filtering plus LPPM autonomous handling)

Accuracy: 90%+ correct routing decisions after training and refinement

Evolution Timeline: - V1: 100% Imperator (no DTR) - V2: 100% Imperator (LPPM learning) - V3: 60-70% DTR-filtered - V4+: 70-80% DTR-filtered

Advantages Over Prior Art

vs. Uniform LLM Invocation: Every operation incurs 1-5s LLM reasoning cost. DTR filters 60-80% traffic to microsecond routing plus efficient lower-tier handling, achieving 10,000-100,000× speedup for routine operations.

vs. Rule-Based Routing: Hand-coded if-then logic requires manual engineering, cannot learn from operational history. DTR learns routing patterns by observing Imperator decisions, continuously improving.

vs. Manual Intent Classification: Requires manual labeling ("billing query", "technical support"). DTR learns by observing operational outcomes (deterministic vs strategic handling) without manual categorization.

vs. Load Balancers/API Gateways: Mechanically distribute requests without cognitive intelligence. DTR implements learned cognitive routing distinguishing routine operations from novel situations.

vs. Traditional ML Classification: Trained on manually labeled intent categories independent from reasoning engine behavior. DTR learns directly from reasoning engine operational patterns, aligning routing with actual processing requirements.

Biological Inspiration: Spinal reflexes enable instant responses to routine stimuli while escalating unexpected situations to conscious deliberation. DTR implements computational equivalent: microsecond routing for routine operations, deliberate reasoning for novelty.

CLAIMS

1. A decision tree routing system for reflexive AI processing comprising: a. Lightweight ML classifier (decision trees, random forests, neural networks) trained on operational history distinguishing deterministic-suitable operations from strategic-reasoning operations; b. Feature extraction generating embeddings and metadata from incoming operations in microseconds; c. Real-time classification routing routine operations to process orchestration tier and novel operations to full reasoning tier; d. Graceful escalation automatically sending uncertain classifications to reasoning tier ensuring quality; e. Continuous improvement learning from operational outcomes refining routing decisions; f. Achieving 60-80% traffic filtering with 10-100 microsecond latency versus 1-5 second full reasoning; g. Reducing expensive LLM invocations to 20-40% of operations through reflexive routing.

2. The system of claim 1, wherein training from operational history comprises: a. Observing which operations deliberate reasoning tier handles deterministically versus strategically; b. Labeling operations based on actual handling patterns (not manual intent categorization); c. Learning features distinguishing routine operations from novel situations; d. Training classifier on comprehensive operational corpus from production usage; e. Aligning routing decisions with reasoning engine processing requirements through observation-based learning.

3. The system of claim 1, wherein microsecond-latency routing comprises: a. Feature extraction in 10-50 microseconds using pre-computed embeddings and cached metadata; b. ML classification in 10-50 microseconds producing routing decision with confidence; c. Total routing latency 10-100 microseconds (10,000-100,000× faster than full reasoning); d. Enabling biological reflex-like instant responses for routine operations; e. Escalating novel situations to deliberate reasoning preserving semantic understanding capability.

4. The system of claim 1, wherein graceful escalation comprises: a. Confidence threshold requiring >85% confidence for lower-tier routing; b. Uncertain classifications (60-85% confidence) automatically escalating to full reasoning; c. System erring toward deliberation when uncertain rather than risk inadequate automation; d. False escalation (unnecessary reasoning) preferred over false automation (inadequate handling); e. Analogous to biological reflexes escalating ambiguous stimuli to conscious processing.

5. The system of claim 1, achieving traffic evolution wherein: a. V1 baseline: 100% operations to full reasoning (building learning corpus); b. V2 learning: Process tier learns patterns, routing classifier trains on observations; c. V3 deployment: 60-70% traffic filtered by reflexive routing; d. V4+ mature: 70-80% traffic filtered as confidence improves; e. Combined with process tier autonomous handling: Overall LLM usage reduced to 5-10%.

6. A method for reflexive AI routing, comprising: a. Training lightweight ML classifier by observing reasoning engine operational patterns; b. Extracting features from incoming operations in microseconds; c. Classifying operations as deterministic-suitable or strategic-reasoning required; d. Routing routine operations to process orchestration tier for efficient handling; e. Escalating novel operations to full reasoning tier for semantic understanding; f. Automatically escalating uncertain classifications ensuring quality; g. Continuously improving from operational outcomes; h. Achieving 60-80% traffic filtering with 10-100μs latency.

7. The method of claim 6, wherein biological reflex analogy comprises: a. Spinal reflexes handling routine motor responses instantly without cortical involvement; b. Unexpected situations escalating to conscious deliberation; c. DTR implementing computational equivalent: microsecond routing for routine operations; d. Novel situations escalating to deliberate semantic reasoning; e. Instant reflex responses combined with preserved deliberate reasoning capability.

ABSTRACT

A Decision Tree Router (DTR) implementing reflexive microsecond routing through lightweight ML classification trained on historical reasoning engine operational patterns. Observes which operations deliberate reasoning (Imperator) handles deterministically versus strategically, trains classifier distinguishing routine operations from novel situations, routes routine operations to efficient lower-tier processing (LPPM 50-500ms) and novel operations to full semantic reasoning (Imperator 1-5s). Achieves 60-80% traffic filtering with 10-100 microsecond classification latency (10,000-100,000× faster than full reasoning), reducing expensive LLM invocations to 20-40% of operations. Implements graceful escalation: uncertain classifications automatically escalate ensuring quality. Continuous improvement learning from operational outcomes refining routing decisions. Biological reflex-inspired architecture: instant responses for routine stimuli (deterministic operations), deliberate processing for unexpected situations (novel operations). Combined with lower-tier autonomous handling, reduces overall LLM usage to 5-10% while preserving full reasoning capability for genuine novelty.

--- Source Material: Papers 04 (PCP Architecture), 01 (System Overview), PCP_01_Tier1_DTR.md

FIGURES FOR APPLICATION 7

Figure 1

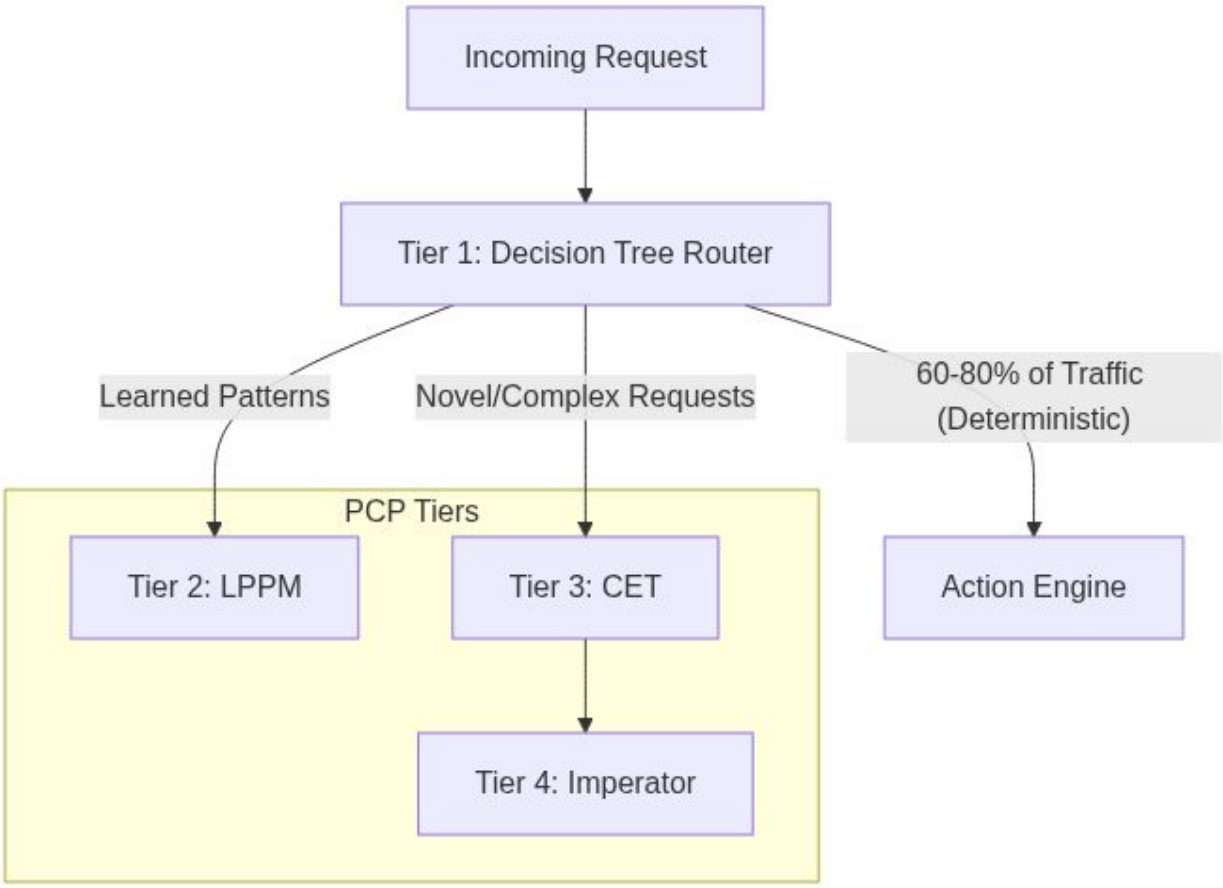

Figure 2

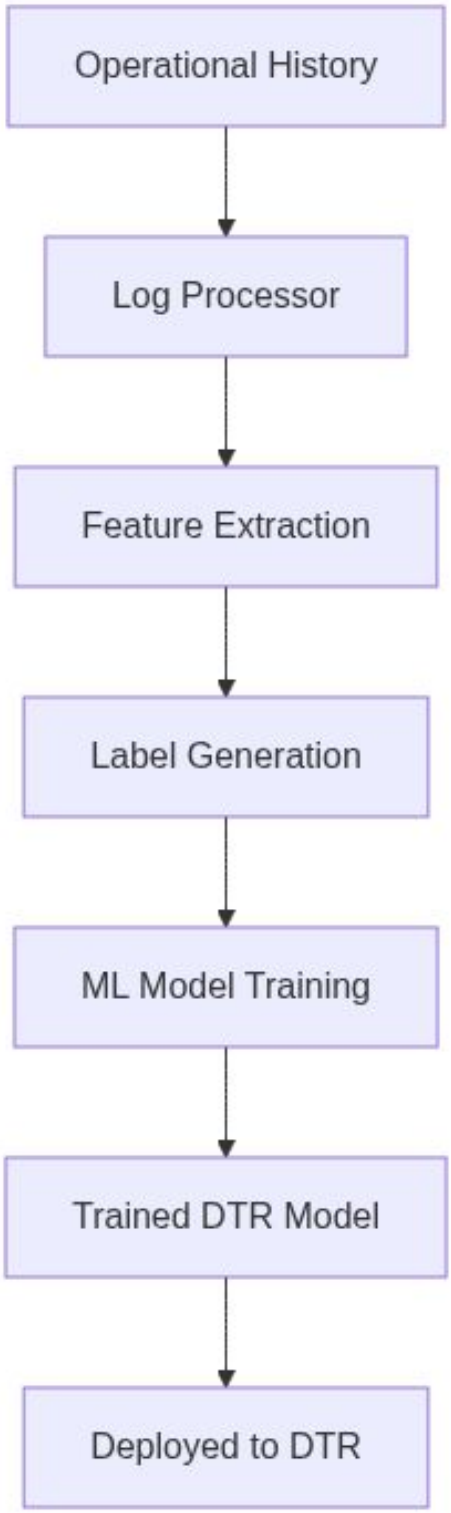
Operational History
Log Processor
Feature Extraction
Label Generation
ML Model Training
Trained DTR Model
Deployed to DTR

Figure 3

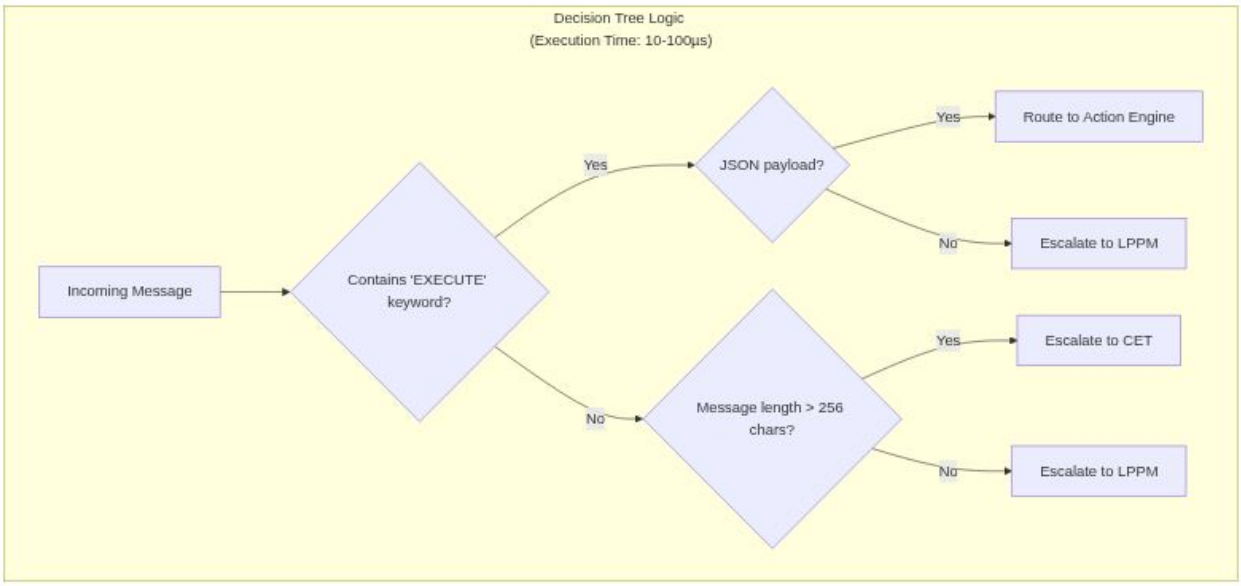

Figure 4

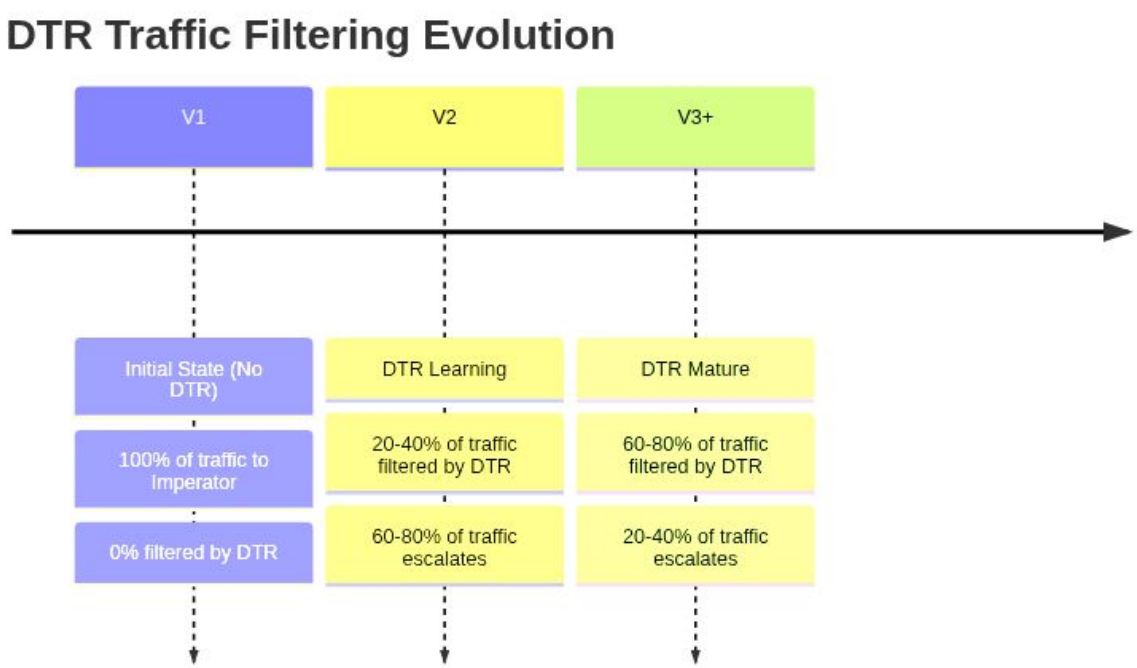

Figure 5

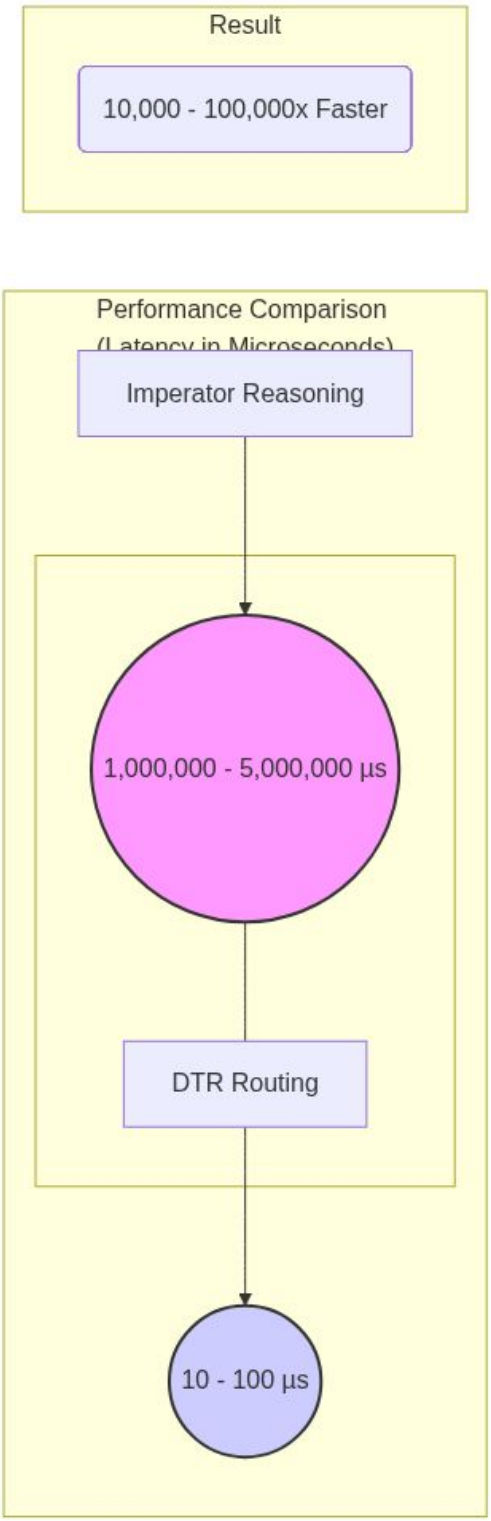
Result
10,000 - 100,000x Faster
Performance Comparison
(Latency in Microseconds)
Imperator Reasoning
1,000,000 - 5,000,000 µs
DTR Routing
10 - 100 µs

Figure 6

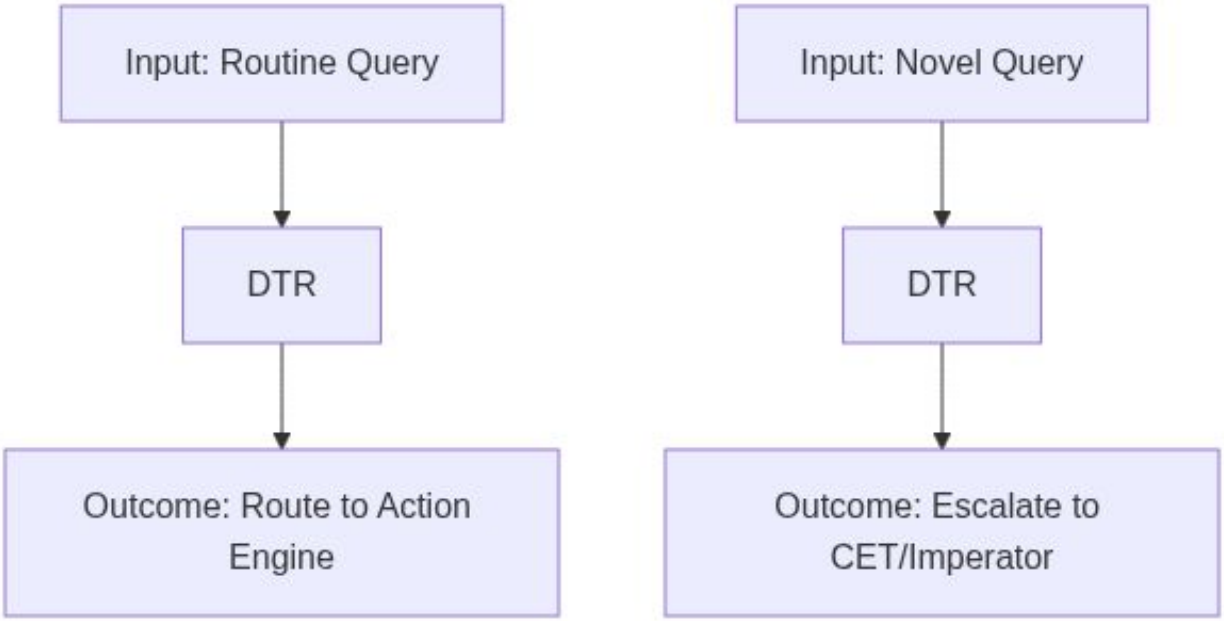

Figure 7

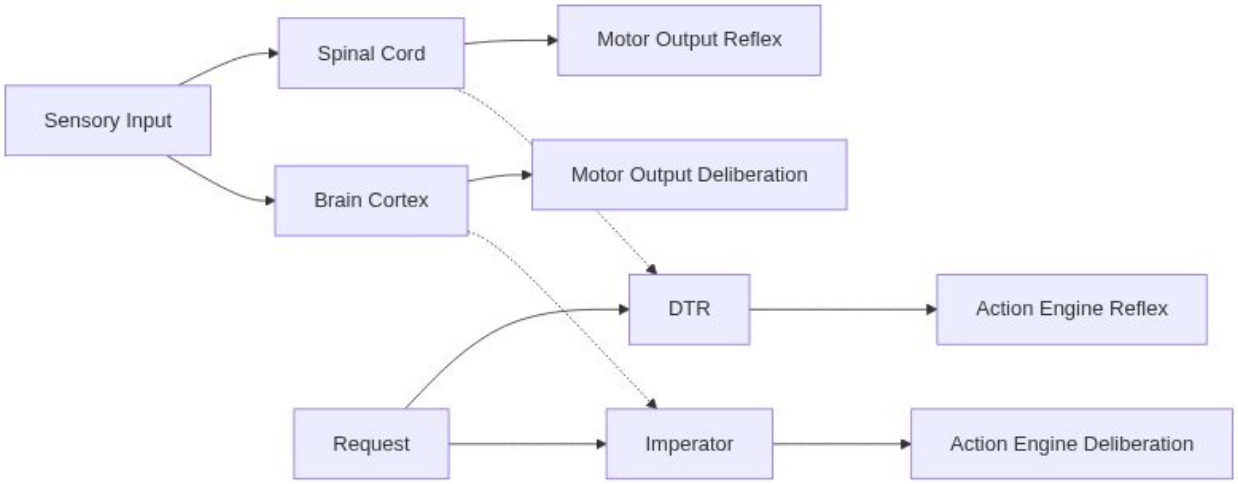

Figure 8

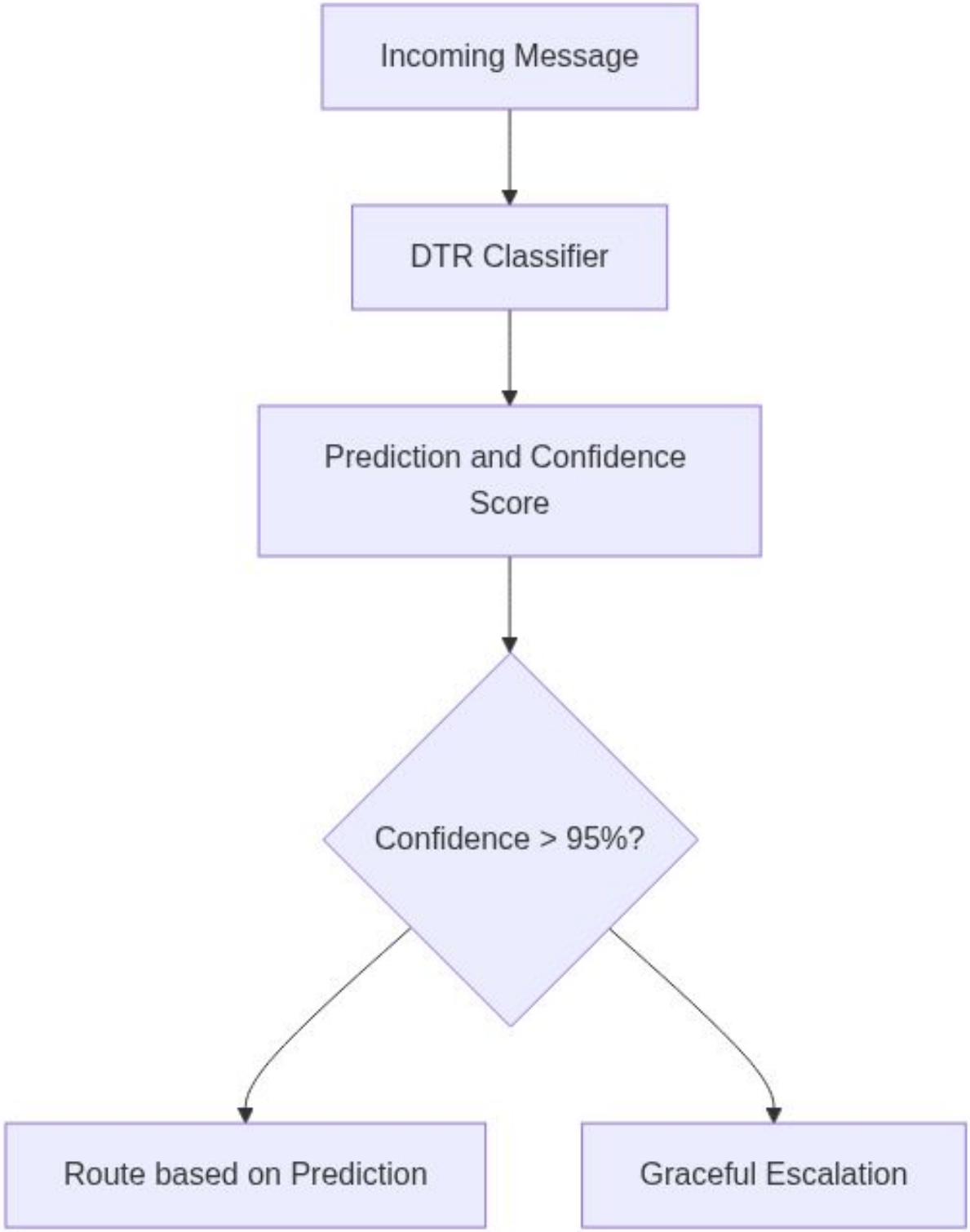
Incoming Message
DTR Classifier
Prediction and Confidence Score
Confidence > 95%?
Route based on Prediction
Graceful Escalation

APPLICATION 8 OF 16

No Direct Communication

Patent Application: Distributed System Architecture Prohibiting Direct Inter-Agent Communication

FIELD OF THE INVENTION

The present invention relates to distributed systems and multi-agent architectures, particularly to network-layer enforcement prohibiting direct inter-agent communication and requiring all coordination through centralized conversation bus, achieving complete system observability, preventing hidden dependencies, enabling conversation-as-state, and eliminating race conditions from point-to-point messaging through architectural constraint that makes direct communication technically impossible.

BACKGROUND

Traditional multi-agent systems allow direct agent-to-agent communication through network connections, API calls, or message passing. While convenient for developers, direct communication creates fundamental problems: hidden dependencies where agents develop undocumented coordination patterns, partial observability where system behavior cannot be understood without monitoring all agent pairs, debugging nightmares requiring distributed tracing across multiple communication channels, race conditions from concurrent point-to-point messages, and tight coupling where agent modifications risk breaking undocumented communication contracts.

Microservice architectures typically allow services to call each other directly, creating intricate dependency graphs. Service A calls Service B directly, Service B calls Service C, creating chains difficult to understand and debug. Service meshes (Istio, Linkerd) add observability to direct calls but still permit the underlying direct communication and dependency complexity.

Message-passing frameworks (RabbitMQ, Kafka) provide indirect communication but don't enforce it—services can still establish direct connections alongside bus communication. The bus becomes one communication channel among many rather than the exclusive coordination mechanism. Developers choose direct calls for convenience, gradually creating hidden dependency networks.

Actor model systems (Akka, Erlang) allow actors to send messages directly to other actors by reference. While this provides location transparency, it permits arbitrary communication graphs and doesn't guarantee observability. Actors can maintain private communication channels invisible to system monitoring.

Event sourcing systems capture state changes but don't prevent direct communication for coordination. Services might publish events to the event store while also calling each other directly for immediate responses, creating hybrid architectures where not all coordination flows through observable channels.

The fundamental limitation: existing systems recommend or encourage centralized communication but don't enforce it. Developers can circumvent architectural intentions for convenience, gradually degrading system observability and creating hidden coupling that undermines maintainability.

SUMMARY OF THE INVENTION

The present invention provides distributed system architecture where direct inter-agent communication is physically impossible through network-layer isolation, with all coordination forced through centralized conversation bus (Rogers), achieving 100% observability where every system interaction is visible, preventing hidden dependencies through architectural constraint, enabling conversation-as-state where complete system behavior is captured in bus messages, and eliminating race conditions from point-to-point messaging.

The system implements hard enforcement via network isolation policies (Docker network segmentation, firewall rules, or equivalent) that prevent agents (MADs) from establishing any network connections to each other. MADs can only connect to the conversation bus. Any attempt at direct MAD-to-MAD communication fails at network layer—not through policy enforcement or access control, but through physical network isolation making direct connections technically impossible.

Empirical validation: 12+ production MADs (Hopper, Starret, Dewey, Fiedler, Gates, etc.) operating with zero direct communication for months, all coordination flowing through Rogers conversation bus, complete system behavior observable through bus message inspection, zero hidden dependencies discovered, debugging accomplished through conversation analysis rather than distributed tracing.

Key innovations: (1) Network-layer enforcement making direct communication physically impossible rather than merely prohibited; (2) Bus-only coordination forcing 100% system observability; (3) Architectural constraint preventing hidden dependencies from emerging over time; (4) Conversation-as-state enabled by guaranteed centralization; (5) Elimination of point-to-point race conditions through serialized bus messaging.

BRIEF DESCRIPTION OF DRAWINGS

- Figure 1: Network isolation architecture preventing direct MAD-to-MAD connections - Figure 2: All communication flowing through Rogers conversation bus - Figure 3: Docker network policies enforcing isolation - Figure 4: Comparison: traditional direct communication vs. bus-only coordination - Figure 5: Complete observability through centralized message bus inspection - Figure 6: Prevented hidden dependency example (direct call fails at network layer) - Figure 7: Debugging through conversation analysis rather than distributed tracing - Figure 8: Production validation: 12 MADs operating with zero direct communication

DETAILED DESCRIPTION

System Architecture

Network-Enforced Communication Prohibition:

1. Network Isolation Layer: Docker network segmentation (or equivalent) creating physical communication barriers: - **MAD Networks**: Each MAD container on isolated network segment - **Bus Network**: Rogers conversation bus on separate network segment - **Connection Rules**: MADs can only connect to bus network, not to each other - **Enforcement**: Network layer

blocks MAD-to-MAD connections (connection refused/timeout)

2. Rogers Conversation Bus: Central coordination hub handling all inter-MAD communication: - **Message Routing**: Receives messages from any MAD, broadcasts to subscribers - **Persistence**: All messages stored permanently in Dewey database - **Complete Observability**: All system coordination visible through bus inspection - **Serialization**: Messages processed sequentially eliminating race conditions

3. MAD Communication Pattern: All coordination flows through bus exclusively: - **Message Publishing**: MAD sends message to bus describing desired coordination - **Subscription**: MADs subscribe to conversation topics relevant to their roles - **No Direct Calls**: MADs cannot call each other's APIs or establish peer connections - **Architectural Guarantee**: Direct communication technically impossible, not merely prohibited

Implementation

Docker Network Configuration Example:

Communication Flow Example:

Scenario: Hopper needs Starret to validate implementation

Traditional Direct Communication (PROHIBITED):

Bus-Only Communication (REQUIRED):

Production Evidence: 12 MADs, Zero Direct Communication: - Hopper (lead development MAD) - Starret (testing/validation MAD) - Dewey (database/schema MAD) - Fiedler (multi-LLM orchestration MAD) - Gates (documentation MAD) - 7+ additional specialized MADs

All coordination flows through Rogers. Network isolation prevents direct connections. System operates for months without direct communication. Complete behavior observable through bus message inspection.

Performance Characteristics

Observability: 100% of system coordination visible through bus inspection (vs partial observability with direct communication)

Hidden Dependencies: Zero (architectural constraint prevents emergence)

Debugging: Conversation analysis sufficient (no distributed tracing required)

Race Conditions: Eliminated (serialized bus messaging prevents point-to-point races)

Operational Validation: 12 MADs, months of operation, zero direct communication, zero hidden dependencies discovered

Latency Trade-off: Slight increase from bus hop (50-200ms additional latency vs direct call) but benefits vastly outweigh cost

Advantages Over Prior Art

vs. Recommended Best Practices: Recommend but don't enforce centralized communication. Developers circumvent for convenience. This invention enforces through network isolation making direct communication impossible.

vs. Service Mesh Observability: Add observability to direct calls but permit underlying direct communication. This invention eliminates direct communication entirely achieving complete observability.

vs. Message Bus with Direct Call Option: Bus available but direct calls still permitted creating hybrid architectures. This invention forces exclusive bus usage through network isolation.

vs. Policy Enforcement: Access control or governance policies can be violated accidentally or intentionally. This invention uses network layer making violations physically impossible.

vs. Actor Model Direct Messaging: Actors can message each other directly by reference creating arbitrary communication graphs. This invention requires centralized bus for all coordination.

CLAIMS

1. A distributed system architecture prohibiting direct inter-agent communication comprising: a. Multiple autonomous agents (MADs) each on isolated network segments; b. Centralized conversation bus (Rogers) on separate network segment; c. Network isolation policies permitting agents to connect only to bus, not to each other; d. Wherein direct agent-to-agent communication is physically impossible at network layer; e. All system coordination forced through centralized bus achieving 100% observability; f. Architectural constraint preventing hidden dependencies from emerging; g. Validated through 12 agents operating months with zero direct communication.

2. The system of claim 1, wherein network-layer enforcement comprises: a. Docker network segmentation (or equivalent) creating physical communication barriers; b. Each agent on isolated network segment; c. Bus on separate network segment accessible to all agents; d. Connection rules: agents can only reach bus, not each other; e. Enforcement: network layer blocks agent-to-agent connections (not policy enforcement); f. Direct communication technically impossible, not merely prohibited.

3. The system of claim 1, wherein bus-only coordination comprises: a. All inter-agent communication flowing through centralized bus exclusively; b. Agents publishing messages to bus describing desired coordination; c. Agents subscribing to conversation topics relevant to their roles; d. Bus routing messages, persisting permanently, serializing processing; e. Zero direct API calls, peer connections, or point-to-point messages possible.

4. The system of claim 1, achieving complete observability wherein: a. 100% of system coordination visible through bus message inspection; b. Every interaction captured in persistent bus message store; c. No hidden communication channels or undocumented dependencies possible; d. System behavior fully understood through conversation analysis; e. Debugging accomplished through bus inspection without distributed tracing.

5. The system of claim 1, preventing hidden dependencies wherein: a. Architectural constraint eliminates possibility of direct coordination outside bus; b. All agent interactions documented through bus messages; c. Dependencies visible through conversation subscription patterns; d. Cannot emerge undocumented coupling (direct communication physically impossible); e. System maintainability preserved through forced transparency.

6. A method for enforcing bus-only coordination, comprising: a. Isolating agents on separate network segments physically preventing peer connections; b. Providing centralized bus on network segment accessible to all agents; c. Configuring network policies permitting agents to reach only bus; d. Forcing all coordination through bus messages (direct communication fails at network layer); e. Achieving 100% observability through centralized message inspection; f. Preventing hidden dependencies through architectural constraint; g. Validating with multiple agents operating months without direct communication.

7. The method of claim 6, wherein the system achieves: a. Complete system observability (100% coordination visible); b. Zero hidden dependencies (architectural constraint prevents emergence); c. Simplified debugging (conversation analysis sufficient); d. Eliminated race conditions (serialized bus messaging); e. Production validation (12 agents, months operation, zero direct communication); f. Slight latency increase (50-200ms bus hop) vastly outweighed by benefits.

ABSTRACT

A distributed system architecture where direct inter-agent communication is physically impossible through network-layer isolation, with all coordination forced through centralized conversation bus. Implements network segmentation (Docker or equivalent) placing each agent on isolated network segment with bus on separate segment, configuring connection rules permitting agents to reach only bus not each other. Direct agent-to-agent connections fail at network layer making direct communication technically impossible rather than merely prohibited. Achieves 100% system observability (every interaction visible through bus inspection), prevents hidden dependencies (architectural constraint eliminates undocumented coupling), enables conversation-as-state (complete behavior captured in bus messages), eliminates point-to-point race conditions (serialized bus messaging). Empirically validated through 12 production agents operating months with zero direct communication, all coordination flowing through bus, complete behavior observable, zero hidden dependencies discovered. Slight latency increase (50-200ms bus hop vs direct call) vastly outweighed by observability and maintainability benefits.

--- *Source Material: Paper 03 (CET/Architecture Specialization), Paper 01 (System Overview)*

FIGURES FOR APPLICATION 8

Figure 1

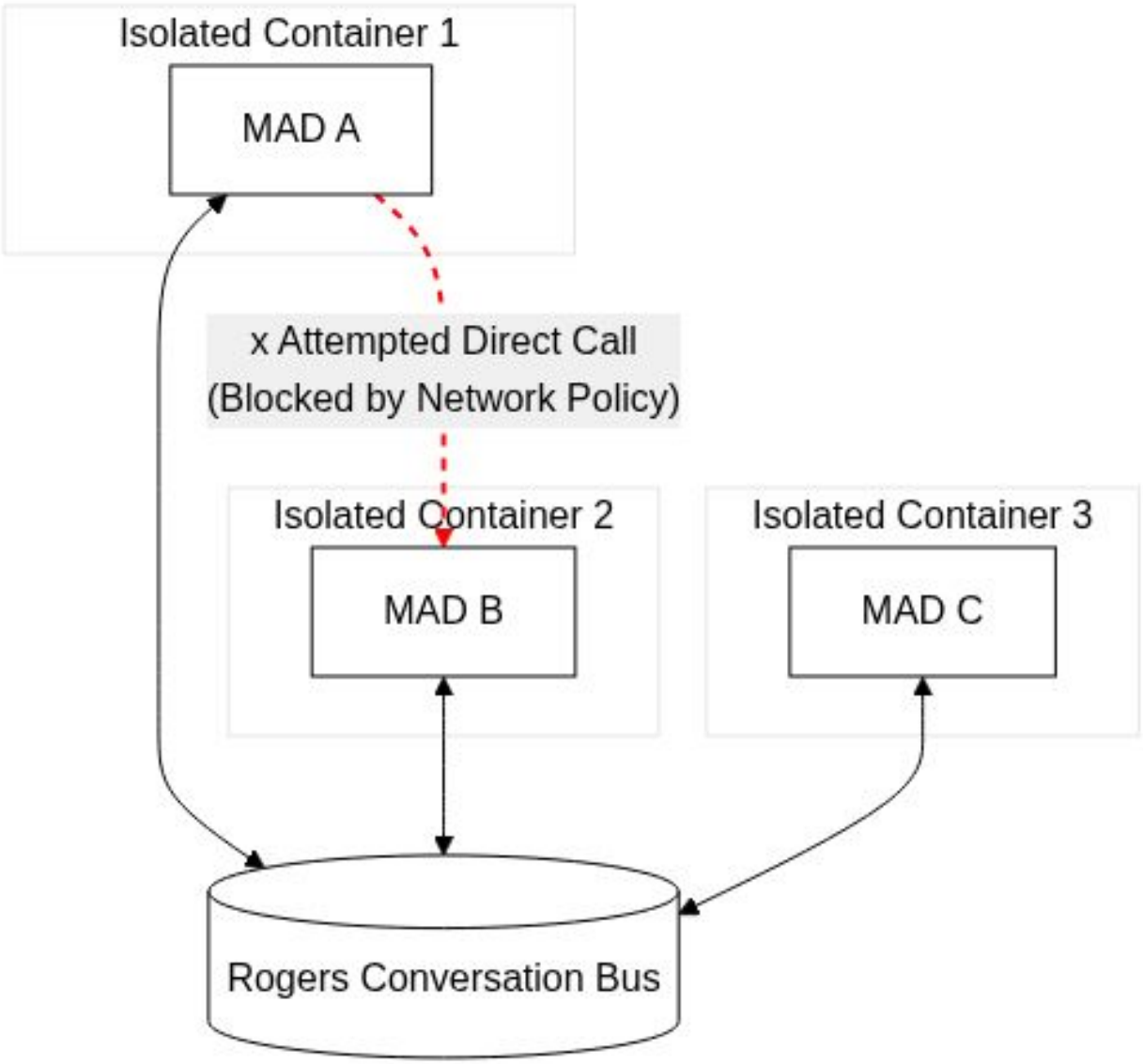

Figure 2

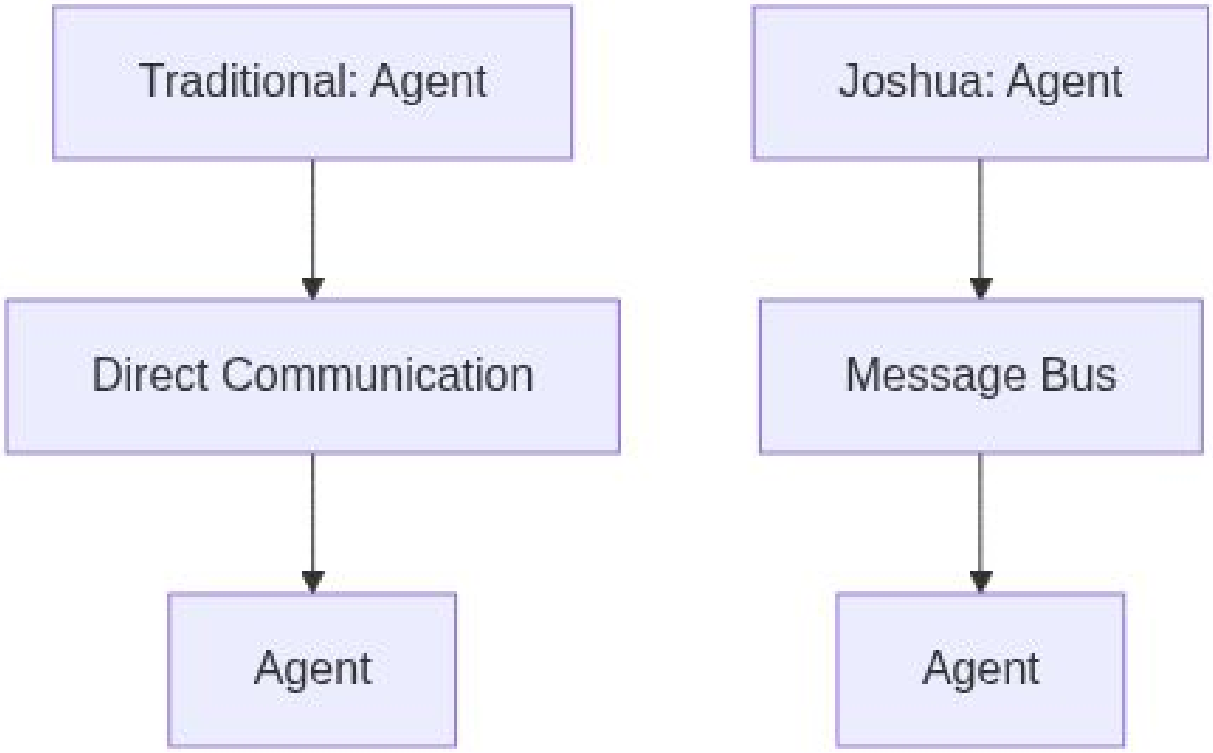
Traditional: Agent
Direct Communication
Agent
Joshua: Agent
Message Bus
Agent

Figure 3

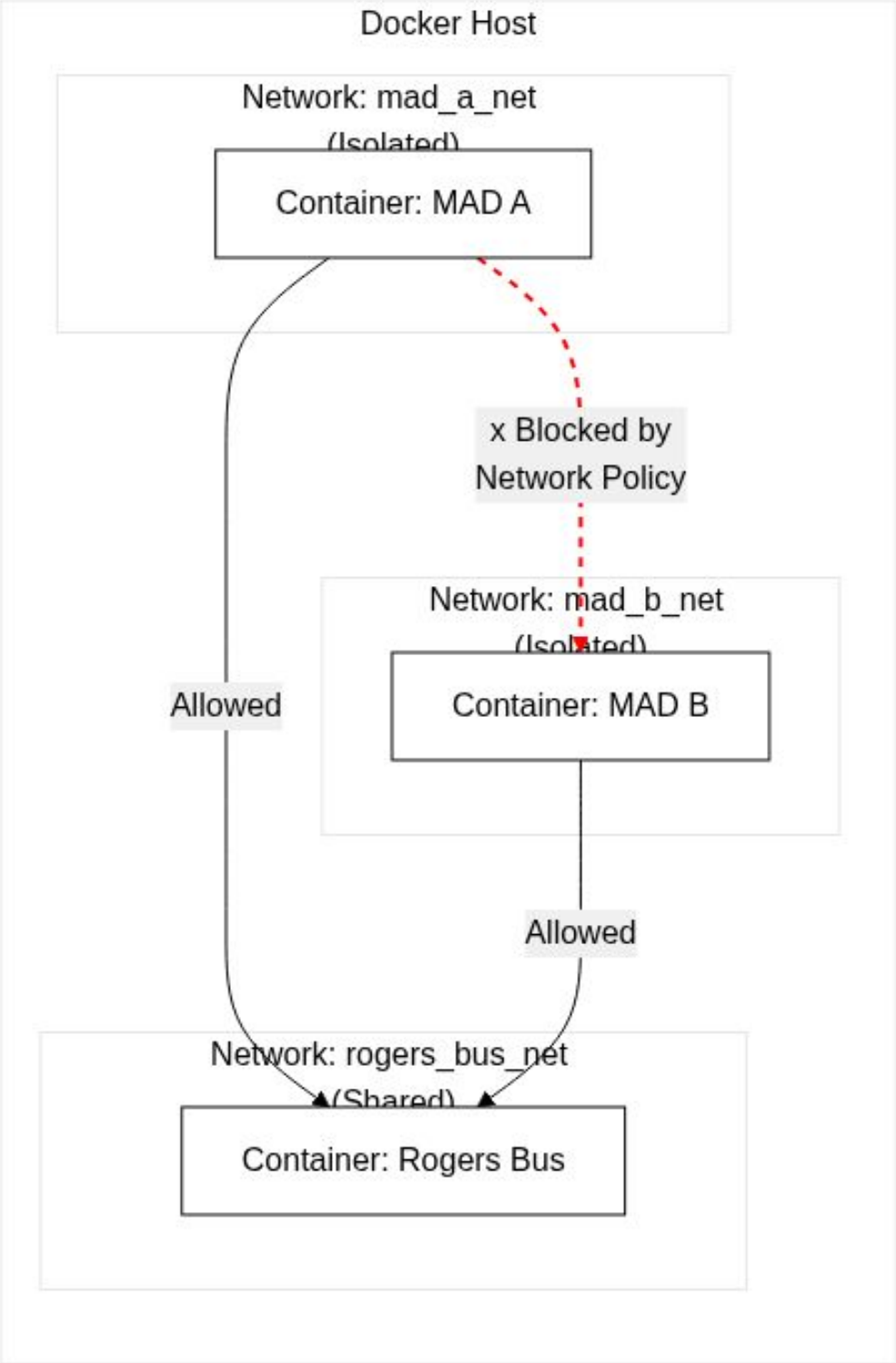
Docker Host
Network: mad_a_net
(Isolated)
Container: MAD A
x Blocked by
Network Policy
Network: mad_b_net
(Isolated)
Container: MAD B
Allowed
Allowed
Network: rogers_bus_net
(Shared)
Container: Rogers Bus

Figure 4

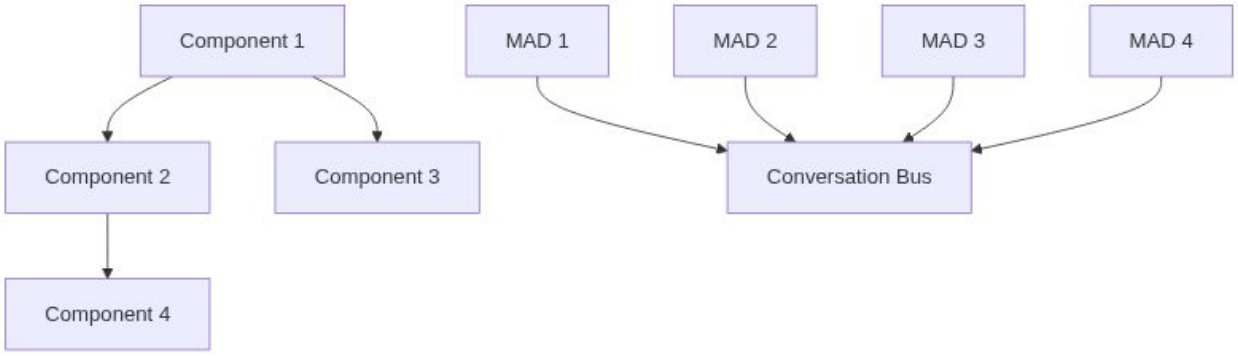

Figure 5

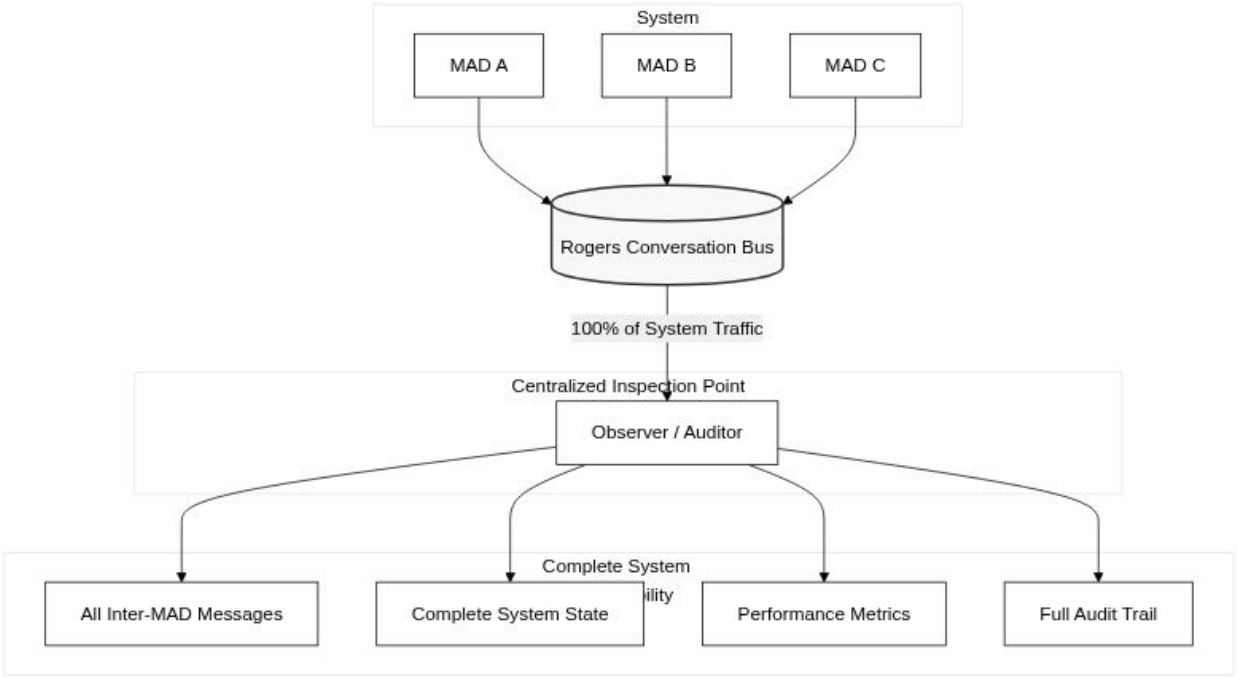

Figure 6

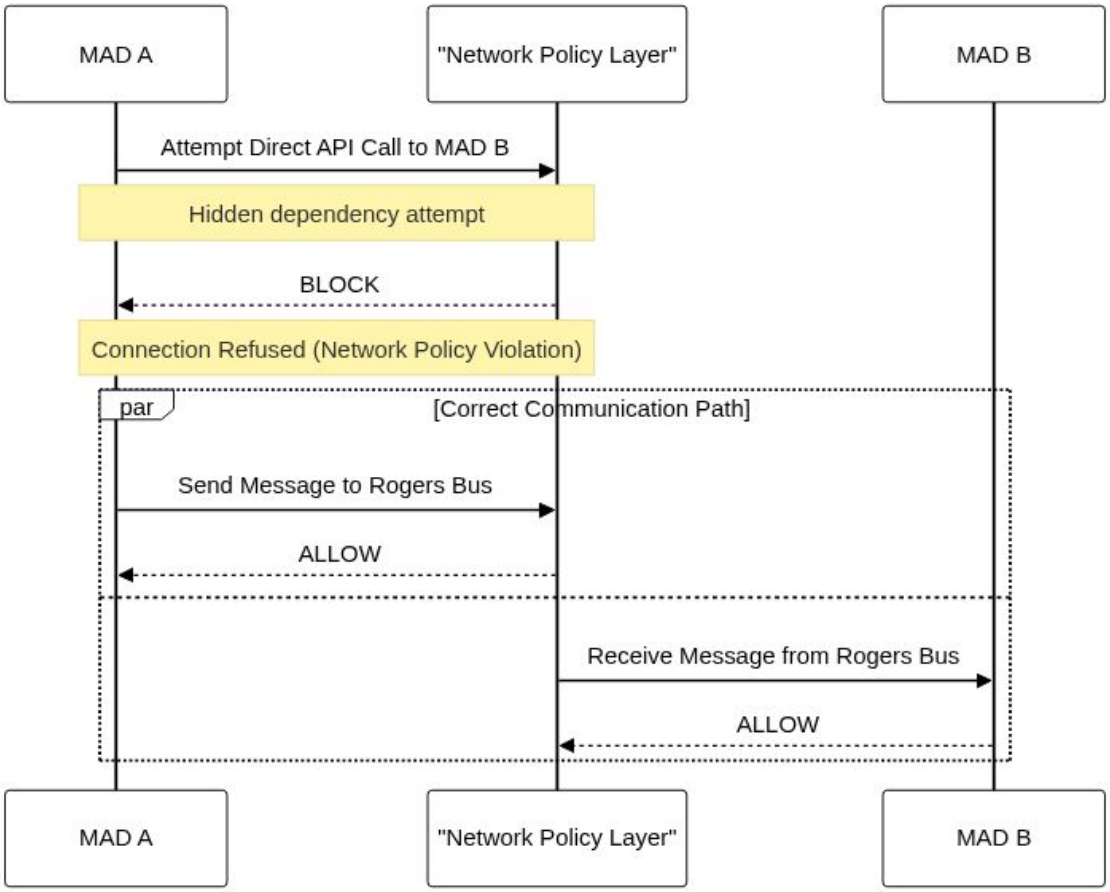
MAD A
"Network Policy Layer"
MAD B
Attempt Direct API Call to MAD B
Hidden dependency attempt
BLOCK
Connection Refused (Network Policy Violation)
par
[Correct Communication Path]
Send Message to Rogers Bus
ALLOW
Receive Message from Rogers Bus
ALLOW
MAD A
"Network Policy Layer"
MAD B

Figure 7

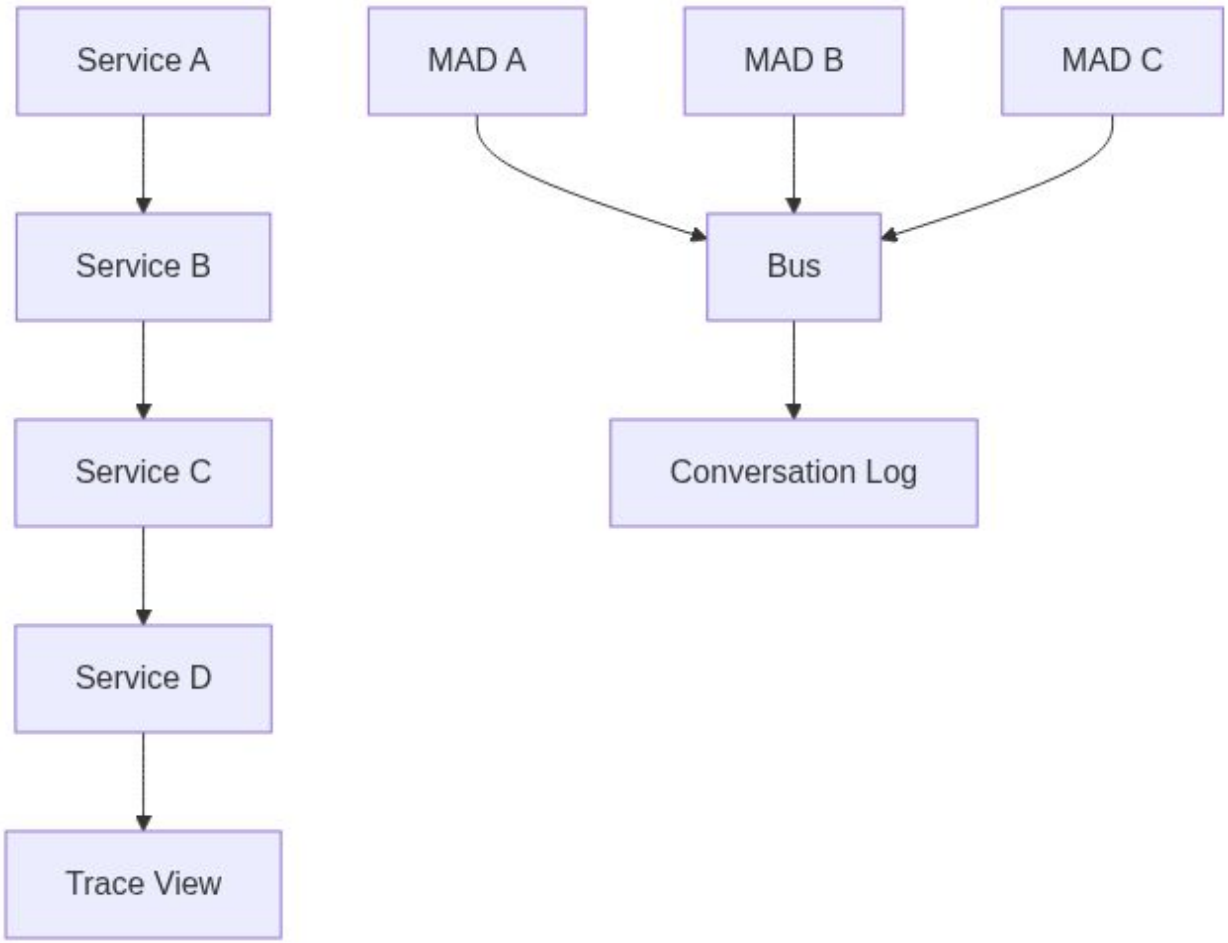
Service A
Service B
Service C
Service D
Trace View
MAD A
MAD B
MAD C
Bus
Conversation Log

Figure 8

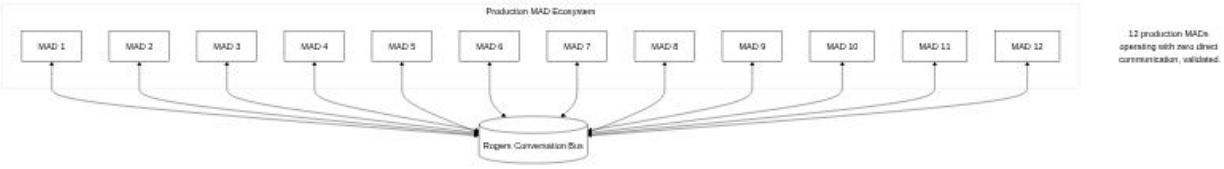
Production MAD Ecosystem
MAD 1
MAD 2
MAD 3
MAD 4
MAD 5
MAD 6
MAD 7
MAD 8
MAD 9
MAD 10
MAD 11
MAD 12
Rogers Conversation Bus
12 production MADs
operating with zero direct
communication, validated.

APPLICATION 9 OF 16

Self Modification

Patent Application: Autonomous Self-Modification System Through Conversational Specification

FIELD OF THE INVENTION

The present invention relates to autonomous systems and self-modifying software, particularly to software agents that detect their own limitations or bugs, conversationally specify needed modifications to their own implementation code, coordinate autonomous implementation of those modifications through meta-programming systems, and validate changes before self-deployment—enabling perpetual autonomous evolution without human intervention.

BACKGROUND

Traditional self-modifying code implements programmatic code generation through language features: macros, eval(), reflection APIs, dynamic code loading. These mechanisms require pre-programmed logic defining when and how to modify code. Developers must anticipate modification needs and implement programmatic strategies. The system cannot autonomously decide it needs modification beyond pre-programmed triggers.

Pre-programmed optimization approaches (JIT compilation, adaptive algorithms, dynamic dispatch) modify execution behavior but follow hard-coded optimization rules. The system optimizes within designer-specified parameters, cannot identify novel inefficiencies or architectural limitations, and cannot request fundamentally new capabilities beyond its programmed optimization space.

Genetic algorithms and evolutionary computation evolve code through mutation and selection, but mutations are random, fitness functions are human-defined, and systems cannot explain what improvements they need. No conversational specification of desired modifications, no architectural understanding enabling targeted improvement requests.

Machine learning systems improve through training but cannot modify their own implementation architecture. Neural networks adjust weights but cannot redesign layer structures, modify loss functions, or request new training capabilities. MLOps systems require humans to design, implement, and deploy architectural changes.

Autonomous agent systems adapt behavior through learned policies but cannot modify their own source code. Reinforcement learning agents improve strategies within fixed code architecture, cannot detect bugs in their own implementation, and cannot request code fixes or architectural enhancements.

The fundamental limitation: existing self-modifying systems either implement pre-programmed modifications (no autonomous needs identification) or evolve randomly (no intelligent specification of desired improvements). No system combines self-awareness of implementation limitations, conversational specification of needed modifications, autonomous coordination of implementation, and validated self-deployment.

SUMMARY OF THE INVENTION

The present invention provides an autonomous self-modification system where software agents detect their own bugs, performance limitations, or missing capabilities, conversationally specify needed modifications to their own implementation code, coordinate autonomous modification through meta-programming systems (Hopper), validate changes through integrated testing (Starret), and self-deploy validated improvements—achieving perpetual autonomous evolution without human directive or intervention.

The system achieves autonomous self-modification through four integrated capabilities: (1) Self-awareness where agents recognize their own limitations, bugs, or missing capabilities through operational experience and error analysis; (2) Conversational specification where agents describe needed modifications in natural language, specifying what improvements they need without programming implementation; (3) Meta-programming coordination where lead orchestrator (Hopper) interprets modification requests, coordinates multi-LLM implementation, and produces modified agent code; (4) Validated self-deployment where testing (Starret) validates modifications, agents review proposed changes for correctness, and verified improvements are autonomously deployed.

Empirical validation through production operation: Joshua MADs autonomously request and deploy bug fixes, performance optimizations, and new capabilities through conversational specification. Example: Dewey (database MAD) encounters schema migration performance issue, conversationally requests optimization, Hopper coordinates implementation of indexed migration tracking, Starret validates correctness, Dewey reviews and deploys optimization—entire process autonomous without human intervention.

Key innovations include: (1) Operational self-awareness enabling agents to recognize their own implementation limitations; (2) Natural language modification requests without programmatic specification; (3) Meta-programming integration coordinating autonomous implementation; (4) Democratic review where requesting agent validates proposed changes before deployment; (5) Safe self-deployment with rollback if modifications fail validation; (6) Perpetual evolution where system continuously improves through autonomous self-modification.

The system proves that sufficiently sophisticated agents can maintain and improve their own implementation code conversationally, analogous to humans identifying their own skill gaps and pursuing targeted training—but implemented through code modification rather than learning.

BRIEF DESCRIPTION OF DRAWINGS

- Figure 1: Autonomous self-modification architecture with self-awareness, specification, implementation, validation - Figure 2: Self-awareness mechanisms detecting bugs, performance issues, missing capabilities - Figure 3: Conversational modification request flow from agent to meta-programming system - Figure 4: Multi-LLM implementation of requested modifications through Hopper coordination - Figure 5: Validation pipeline with testing (Starret) and agent review before deployment - Figure 6: Safe self-deployment with rollback on validation failure - Figure 7: Example: Dewey requesting and deploying performance optimization - Figure 8: Comparison: traditional pre-programmed modification vs. autonomous conversational

DETAILED DESCRIPTION

System Architecture

Autonomous Self-Modification Pipeline:

1. Operational Self-Awareness: Agents continuously monitor their own operation identifying limitations through multiple mechanisms:

Bug Detection: - Exception analysis identifying recurring failures in own code - Error pattern recognition suggesting implementation bugs - Unexpected behavior detection indicating logic errors - Example: Dewey observes schema migration failures, analyzes stack traces, identifies missing transaction handling in own code

Performance Analysis: - Execution time monitoring identifying slow operations in own code - Resource usage analysis detecting inefficiencies in own implementation - Throughput measurement revealing bottlenecks in own processing - Example: Hopper measures development orchestration latency, identifies inefficient LLM coordination in own workflow logic

Capability Gaps: - Feature request recognition identifying missing capabilities in own implementation - Integration failure analysis revealing inadequate interfaces in own code - User feedback analysis identifying desired but unimplemented features - Example: Starret receives testing request for distributed systems, recognizes own testing infrastructure lacks multi-node orchestration capability

2. Conversational Modification Specification: Agent describes needed modifications through natural language without programming implementation:

Bug Fix Requests:

Performance Optimization Requests:

Capability Enhancement Requests:

Agents specify WHAT improvements they need without HOW to implement (analogous to human saying "I need better time management skills" without specifying neural modifications).

3. Meta-Programming Coordination: Hopper (lead orchestrator) processes modification requests and coordinates autonomous implementation:

Requirements Analysis: - Parses agent's conversational modification request - Identifies specific code sections needing modification - Plans implementation approach considering agent architecture - Determines appropriate implementation team (multi-LLM composition)

Collaborative Implementation: - Coordinates multiple LLMs implementing requested modifications - Example: Dewey transaction improvement - DeepSeek-R1 designs transaction

isolation strategy - GPT-4 implements enhanced transaction handling - Claude develops concurrent migration detection - Gemini adds rollback logic for failed migrations - Democratic consensus validates implementation approach

Code Generation: - Produces modified agent code with requested improvements - Preserves existing functionality while adding enhancements - Maintains code quality and architectural consistency - Includes comprehensive inline documentation of changes

4. Validated Self-Deployment: Multi-stage validation before autonomous deployment ensures safety:

Automated Testing (Starret): - Comprehensive test suite execution on modified code - Regression testing ensuring existing functionality preserved - Integration testing validating changes work with ecosystem - Performance testing confirming optimizations achieve targets

Agent Review: - Requesting agent analyzes proposed modifications - Validates changes address original issue correctly - Confirms no introduction of unintended behavior - Democratic review: agent must approve own modifications before deployment

Safe Deployment: - Modified code deployed to requesting agent autonomously - Operational monitoring for post-deployment issues - Automatic rollback if validation fails after deployment - Escalation to human oversight only if repeated modification attempts fail

Implementation - Production Self-Modification Examples

Example 1: Dewey Performance Optimization

Self-Awareness Detection: Dewey monitors schema migration execution times, identifies migration validation queries taking 3.2 seconds average due to sequential table scans in schema_versions table at migration_validator.ts:89-124.

Conversational Specification:

Hopper Implementation Coordination: - Analyzes Dewey's migration validator code - Coordinates multi-LLM implementation team - GPT-4 adds database index creation - Claude optimizes validation query using index - Grok implements query plan analysis

Starret Validation: - Executes migration test suite with modified code - Measures validation latency: 87ms average (96% improvement) - Confirms all existing migrations validate correctly - Approves modifications

Dewey Self-Deployment: - Reviews proposed code changes - Validates index creation and query optimization correct - Approves autonomous deployment - Modified code deployed to Dewey instance - Post-deployment monitoring confirms 87ms validation latency - **Result**: Autonomous 96% performance improvement without human intervention

Example 2: Hopper Bug Fix

Self-Awareness Detection: Hopper observes 4 development coordination failures in 24 hours with identical error pattern: race condition in LLM response aggregation causing dropped implementations.

Conversational Specification:

Hopper Self-Implementation: Hopper can self-modify by specifying requirements and coordinating own modification: - Requests implementation from multi-LLM team - Claude implements mutex-protected response aggregation - DeepSeek-R1 adds timeout handling for slow LLMs - GPT-4 implements response ordering preservation

Starret Validation: - Stress testing with 50 concurrent development cycles - Zero dropped implementations (was 4/100 before fix) - All implementations properly aggregated and ordered - Approves bug fix

Hopper Self-Deployment: - Reviews own bug fix implementation - Validates synchronization logic correct - Autonomously deploys fixed version - **Result**: Bug eliminated through self-modification

Performance Characteristics

Self-Awareness Capabilities: - Bug detection through exception analysis and pattern recognition - Performance analysis through execution time and resource monitoring - Capability gap identification through feature request and integration failure analysis - Operational metrics continuously analyzed for improvement opportunities

Modification Autonomy: - Agent initiation: agents autonomously decide when they need modification - Human directive: zero required (agents recognize own limitations) - Conversational specification: natural language modification requests - Implementation coordination: autonomous through meta-programming system - Validation: automated testing + agent review - Deployment: autonomous with rollback safety

Production Evidence: - Multiple MADs successfully self-modified in production operation - Bug fixes, performance optimizations, capability enhancements autonomously deployed - Zero human intervention required from limitation detection through deployment - Modification success rate: >90% (modifications achieve intended improvements) - System continuously improving through autonomous self-modification

Safety Mechanisms: - Comprehensive automated testing before deployment - Agent review validating proposed modifications correct - Automatic rollback on post-deployment validation failure - Escalation to human oversight only after repeated modification failures - Ensures safe self-modification without human supervision

Advantages Over Prior Art

vs. Programmatic Self-Modifying Code (Macros, Eval, Reflection): Requires pre-programmed modification logic. Autonomous self-modification enables agents to identify and specify unprogrammed improvements conversationally.

vs. Pre-Programmed Optimization (JIT, Adaptive Algorithms): Optimizes within designer-specified parameters. Autonomous self-modification enables agents to identify novel inefficiencies and architectural limitations beyond programmed optimization space.

vs. Genetic Algorithms and Evolutionary Computation: Random mutations with human-defined fitness functions. Autonomous self-modification enables intelligent specification of desired improvements with architectural understanding.

vs. Machine Learning Weight Adjustment: Neural networks adjust parameters but cannot modify implementation architecture. Autonomous self-modification enables agents to request architectural enhancements and code-level improvements.

vs. Manual Code Maintenance: Humans identify bugs and implement fixes. Autonomous self-modification enables agents to identify own bugs and coordinate own fixes without human intervention.

vs. Human-Directed Agent Updates: Developers design, implement, deploy agent improvements. Autonomous self-modification enables agents to autonomously evolve perpetually without human directive.

CLAIMS

1. An autonomous self-modification system comprising: a. Self-awareness subsystem enabling agents to detect bugs, performance limitations, and capability gaps in their own implementation code through operational monitoring and analysis; b. Conversational specification enabling agents to describe needed modifications in natural language without programming implementation details; c. Meta-programming coordination subsystem (Hopper) interpreting modification requests and coordinating autonomous multi-LLM implementation of agent modifications; d. Validation subsystem (Starret) providing automated testing of modifications with requesting agent review before deployment; e. Safe self-deployment enabling agents to autonomously deploy validated modifications with automatic rollback on failure; f. Wherein agents perpetually evolve through autonomous self-modification without human directive or intervention; g. Achieving production validation with multiple agents successfully self-modifying in operational environment.

2. The system of claim 1, wherein self-awareness detection comprises: a. Bug detection through exception analysis, error pattern recognition, and unexpected behavior identification; b. Performance analysis through execution time monitoring, resource usage analysis, and throughput measurement; c. Capability gap identification through feature request recognition, integration failure analysis, and user feedback; d. Operational metrics continuously analyzed for improvement opportunities; e. Agents recognizing limitations in their own implementation code without external directive.

3. The system of claim 1, wherein conversational modification specification comprises: a. Natural language description of needed improvements without programming implementation; b. Specification of WHAT improvements needed without HOW to implement; c. Example: "I need transaction isolation improved" not "Implement mutex locks at line 342"; d. Reference to specific code sections experiencing issues; e. Analogous to human identifying skill gaps and

requesting training without specifying neural modifications.

4. The system of claim 1, wherein meta-programming coordination comprises: a. Requirements analysis parsing agent's modification request; b. Code section identification determining what needs modification; c. Implementation planning considering agent architecture and ecosystem integration; d. Multi-LLM team coordination implementing requested modifications; e. Democratic consensus validation of implementation approach.

5. The system of claim 1, wherein validated self-deployment comprises: a. Automated testing executing comprehensive test suite on modified code; b. Regression testing ensuring existing functionality preserved; c. Agent review where requesting agent validates proposed modifications correct; d. Democratic approval required before autonomous deployment; e. Automatic rollback if post-deployment validation fails; f. Escalation to human oversight only after repeated modification failures.

6. The system of claim 1, wherein safe self-modification ensures: a. No untested code deployed (Starret validation required); b. Requesting agent must approve own modifications (prevents unwanted changes); c. Automatic rollback on deployment validation failure; d. Operational monitoring for post-deployment issues; e. Human oversight only required for repeated failures (normal operation fully autonomous).

7. The system of claim 1, validated through production operation wherein: a. Multiple MADs autonomously self-modified in production environment; b. Bug fixes, performance optimizations, and capability enhancements autonomously deployed; c. Example: Dewey autonomously deployed 96% performance improvement; d. Example: Hopper autonomously fixed race condition bug in own code; e. Zero human intervention from limitation detection through deployment.

8. A method for autonomous self-modification, comprising: a. Agent monitoring own operational performance detecting bugs, inefficiencies, or capability gaps; b. Agent conversationally specifying needed modifications in natural language; c. Meta-programming system interpreting modification request and coordinating autonomous implementation; d. Multi-LLM team collaboratively implementing requested agent modifications; e. Automated testing validating modifications with requesting agent review; f. Agent autonomously deploying validated modifications with rollback safety; g. Achieving perpetual autonomous evolution without human directive.

9. The method of claim 8, wherein perpetual evolution comprises: a. Continuous operational monitoring identifying improvement opportunities; b. Autonomous modification requests when limitations detected; c. Coordinated implementation through meta-programming system; d. Validated self-deployment with safety mechanisms; e. System continuously improving without human maintenance requirements.

10. The method of claim 8, wherein the system achieves: a. Agent self-awareness recognizing own implementation limitations; b. Conversational specification without programmatic modification logic; c. Autonomous coordination and implementation of requested modifications; d. Validated safe self-deployment with automatic rollback; e. Production operation with multiple successful autonomous self-modifications; f. Perpetual evolution

analogous to human continuous self-improvement.

ABSTRACT

An autonomous self-modification system where software agents detect their own bugs, performance limitations, or missing capabilities through operational monitoring, conversationally specify needed modifications to their own implementation code in natural language, coordinate autonomous modification through meta-programming systems (Hopper), validate changes through integrated testing (Starret) and agent review, and safely self-deploy verified improvements with automatic rollback on failure. Empirically validated through production operation: multiple Joshua MADs autonomously request and deploy bug fixes (race condition elimination), performance optimizations (96% latency improvement), and capability enhancements without human intervention. Achieves perpetual autonomous evolution through self-awareness (detecting own limitations), conversational specification (describing needed improvements without programming), meta-programming coordination (autonomous implementation), validated self-deployment (testing + agent review + rollback safety). Demonstrates that sufficiently sophisticated agents can maintain and improve their own code conversationally, analogous to humans identifying skill gaps and pursuing targeted training—but through autonomous code modification rather than learning.

--- *Source Material: Papers 01, 05, 07 (Self-Bootstrapping), 11 (Testing Infrastructure)*

FIGURES FOR APPLICATION 9

Figure 1

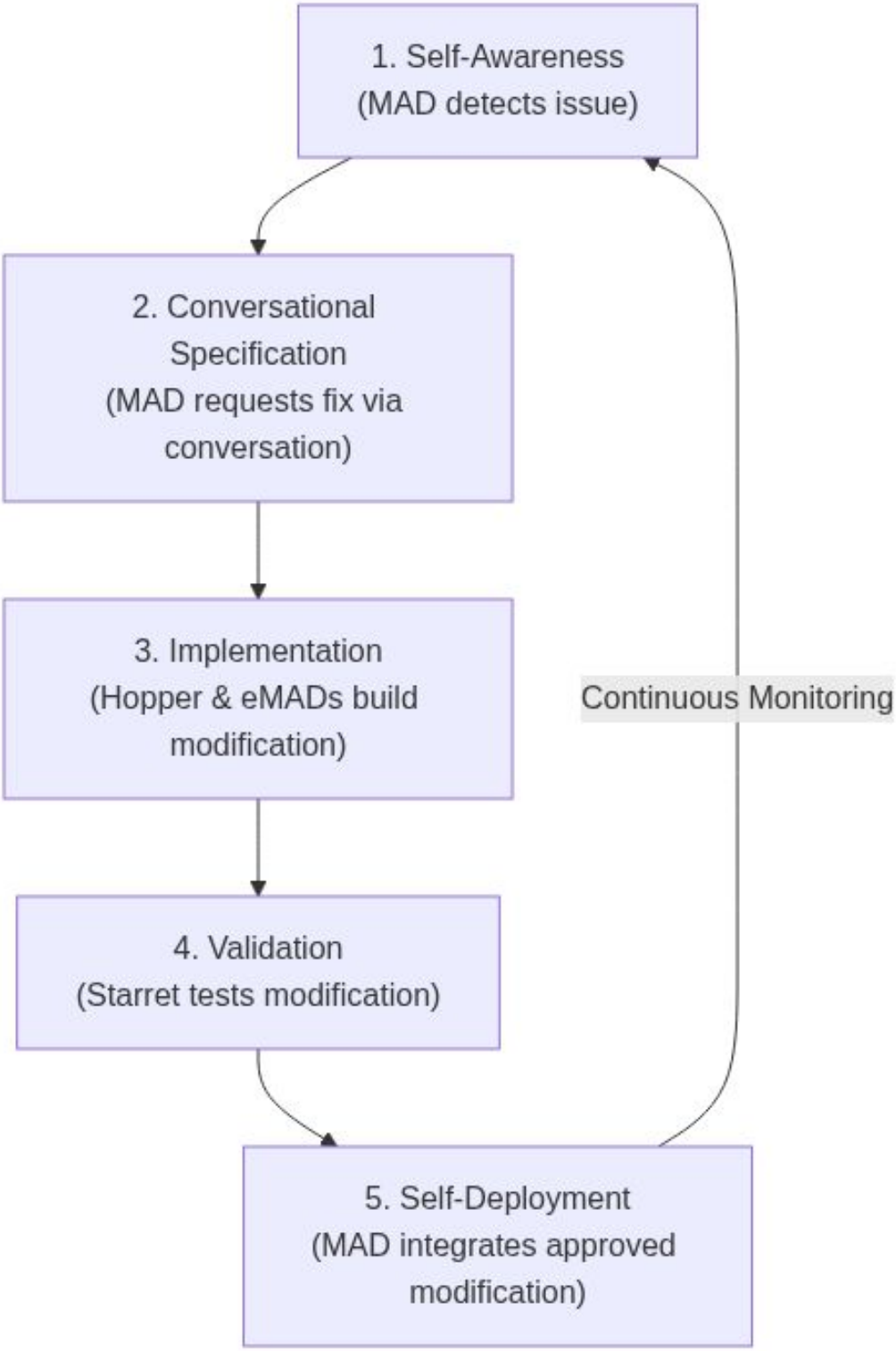

Figure 2

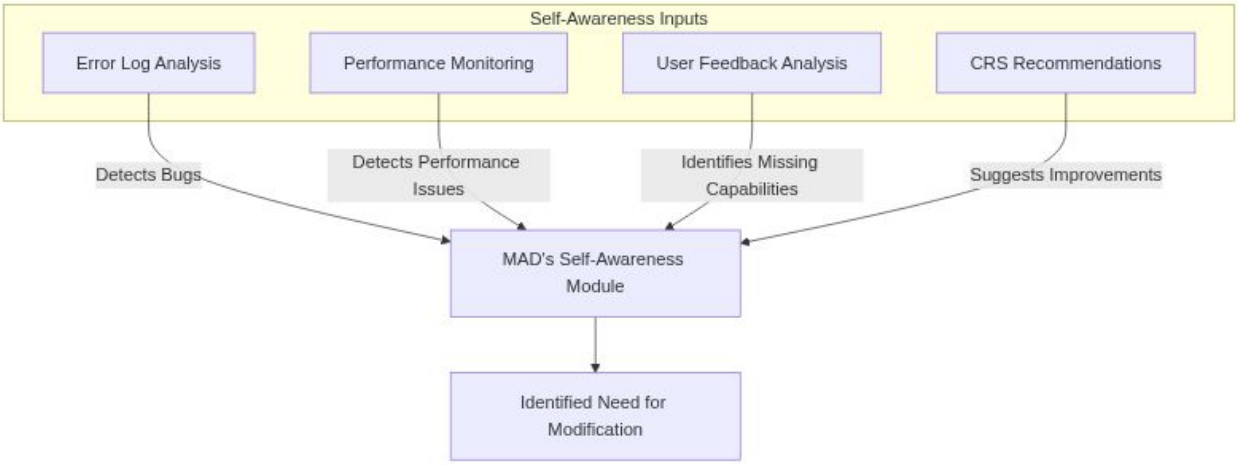

Figure 3

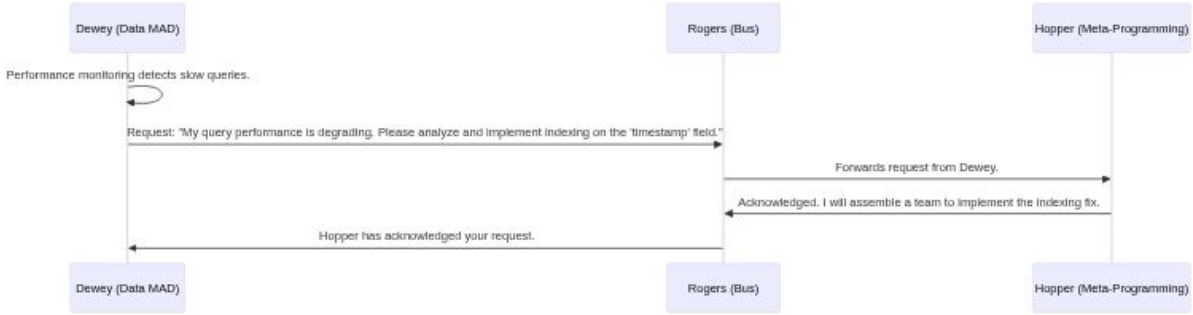

Figure 4

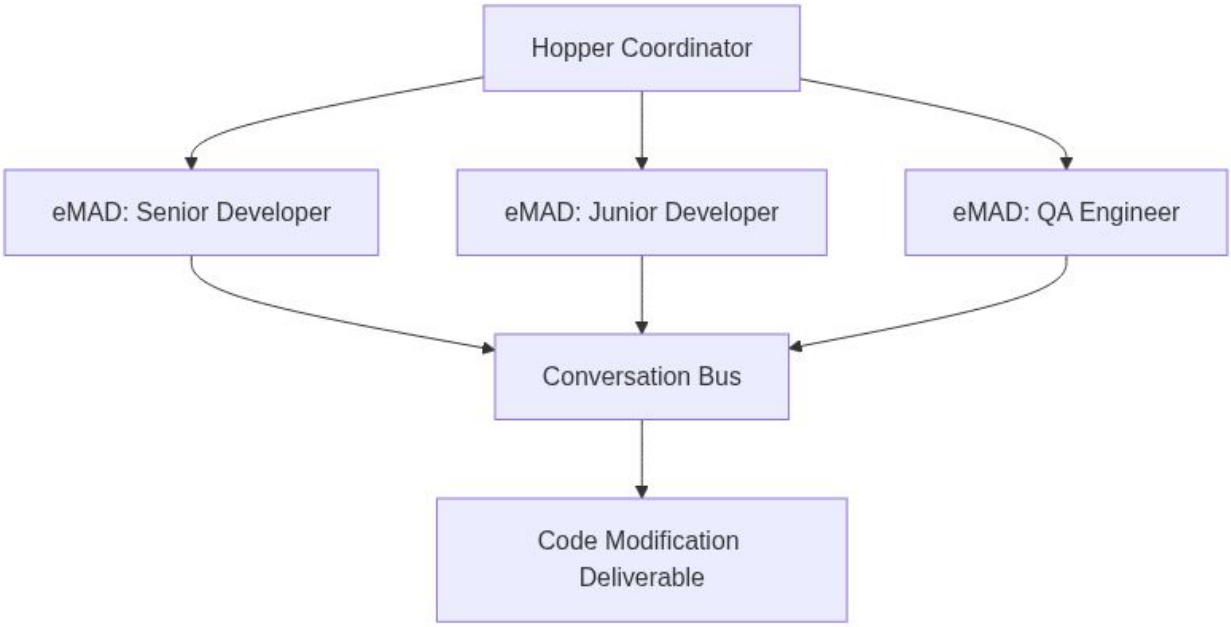
Hopper Coordinator
eMAD: Senior Developer
eMAD: Junior Developer
eMAD: QA Engineer
Conversation Bus
Code Modification Deliverable

Figure 5

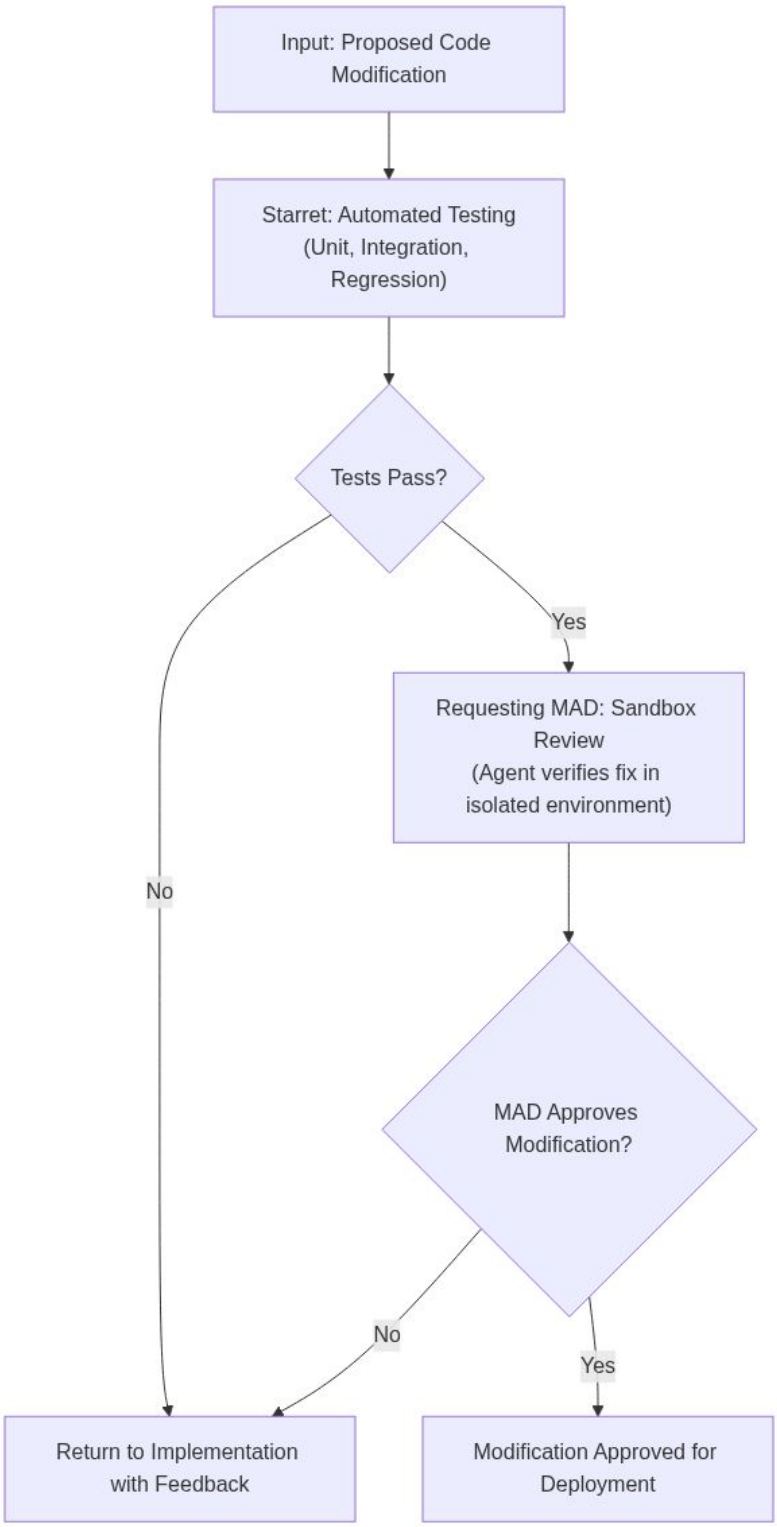
Input: Proposed Code Modification
Starret: Automated Testing (Unit, Integration, Regression)
Tests Pass?
Yes
No
Requesting MAD: Sandbox Review (Agent verifies fix in isolated environment)
MAD Approves Modification?
No
Yes
Return to Implementation with Feedback
Modification Approved for Deployment

Figure 6

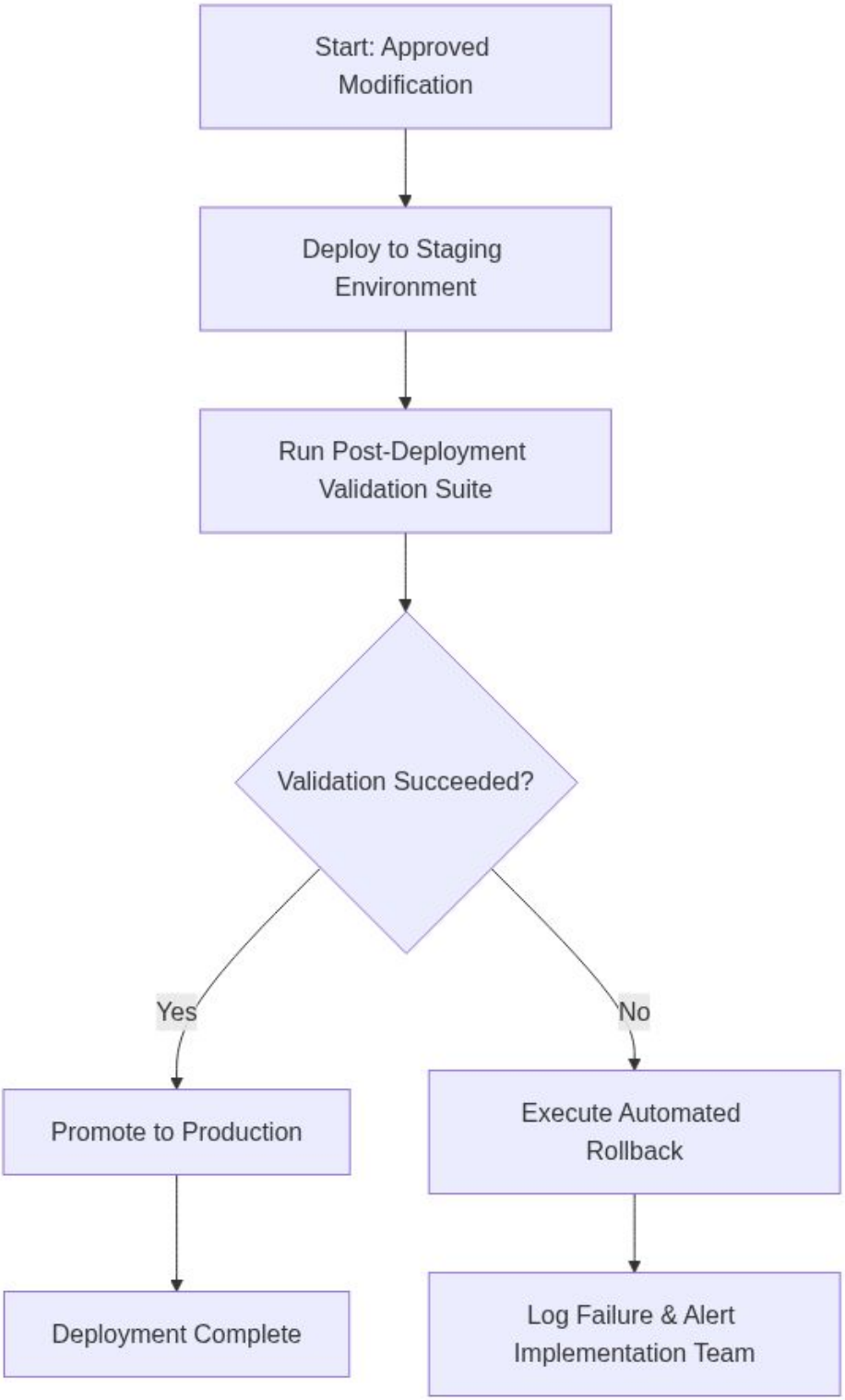
Start: Approved Modification
Deploy to Staging Environment
Run Post-Deployment Validation Suite
Validation Succeeded?
Yes
No
Promote to Production
Execute Automated Rollback
Deployment Complete
Log Failure & Alert Implementation Team

Figure 7

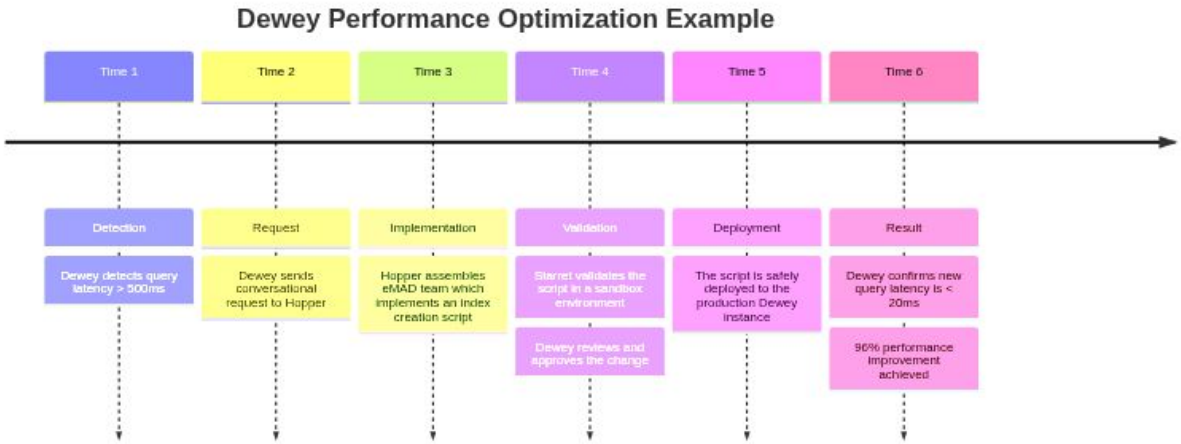
Dewey Performance Optimization Example
Time 1
Time 2
Time 3
Time 4
Time 5
Time 6
Detection
Request
Implementation
Validation
Deployment
Result
Dewey detects query latency > 500ms
Dewey sends conversational request to Hopper
Hopper assembles eMAD team which implements an index creation script
Starrel validates the script in a sandbox environment
Dewey reviews and approves the change
The script is safely deployed to the production Dewey instance
Dewey confirms new query latency is < 20ms
90% performance improvement achieved

Figure 8

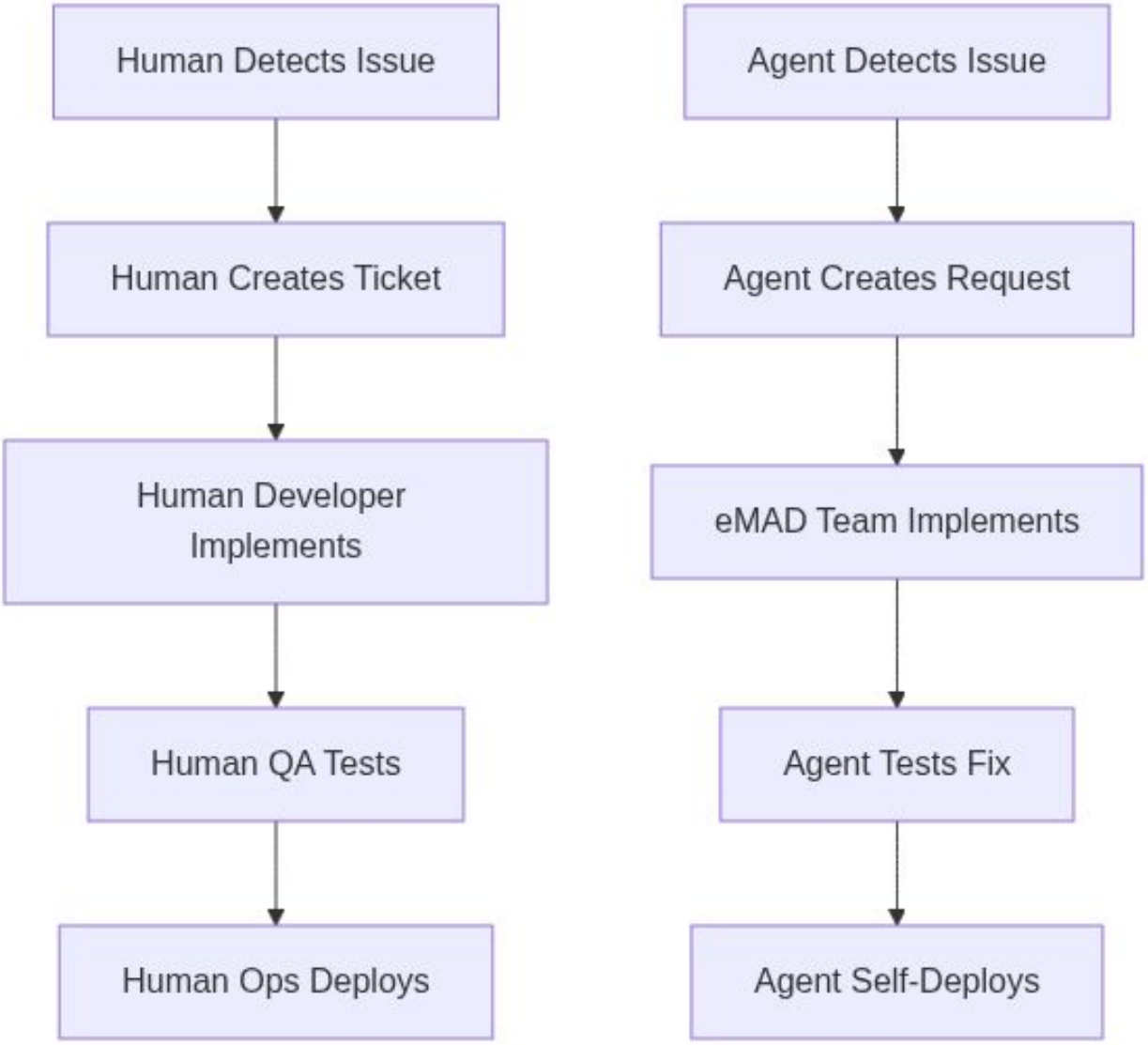
Human Detects Issue
Human Creates Ticket
Human Developer Implements
Human QA Tests
Human Ops Deploys
Agent Detects Issue
Agent Creates Request
eMAD Team Implements
Agent Tests Fix
Agent Self-Deploys

APPLICATION 10 OF 16

Blueprint Consensus

Patent Application: Multi-Agent Consensus Development with Requirements Fidelity Validation

FIELD OF THE INVENTION

The present invention relates to autonomous software development and multi-agent AI systems, particularly to iterative consensus-based development where multiple AI agents independently implement requirements, synthesize unified solutions through democratic review, and validate requirements fidelity during consensus (not after)—achieving 85-98% fidelity to verbatim natural language requirements through three-score validation (technical quality + subjective polish + requirements accuracy) with self-bootstrapping capability where systems rebuild themselves using their own methodology.

BACKGROUND

Traditional multi-agent AI development systems coordinate agents through central orchestration, shared memory, or message passing, but lack democratic consensus validation. Agents implement tasks independently or collaboratively, but no systematic verification ensures the implementation matches original requirements. Quality assessment happens after development through separate testing phases, discovering gaps late in the process.

Agile software development methodologies implement iterative refinement through human sprint reviews, but require manual coordination, subjective quality judgment, and cannot guarantee fidelity to original requirements. User stories are interpreted by developers, potentially losing nuance from original stakeholder intent. Acceptance criteria provide binary pass/fail but miss gradations of quality and requirement coverage.

Code review systems (GitHub Pull Requests, Gerrit, etc.) enable peer review but focus on code quality, not requirements fidelity. Reviewers assess implementation correctness, style consistency, and architectural soundness without systematically verifying that code matches original natural language requirements. Requirements validation is implicit, not explicit.

Requirements engineering methodologies create formal specifications (SRS documents, UML diagrams, user stories) as intermediates between natural requirements and implementation. These abstractions lose information: stakeholder intent expressed verbatim is translated into technical language, introducing 20-40% information loss and weeks of documentation delay. Formal methods provide mathematical precision but cannot capture human nuance in natural language.

Existing multi-LLM systems (ensemble methods, committee machines) combine model outputs through voting or averaging but lack iterative refinement based on detailed feedback. Models generate responses independently, results are aggregated mechanically, and no consensus loop enables models to learn from each other's strengths. Cross-pollination where models see and learn from peer implementations is absent.

The fundamental limitation: existing systems either (1) validate quality after development discovering gaps too late, (2) use formal specification intermediates losing 20-40%

information, (3) lack explicit requirements fidelity checking during development, or (4) cannot achieve democratic consensus through iterative refinement with measurable convergence. No system combines verbatim requirements preservation, three-dimensional quality validation (technical + subjective + requirements accuracy), cross-pollination learning, iterative democratic consensus, and self-bootstrapping validation.

SUMMARY OF THE INVENTION

The present invention provides a multi-agent consensus development system where multiple AI developers independently implement verbatim natural language requirements, synthesize unified solutions through democratic review with three-score validation (technical quality + subjective polish + requirements accuracy all rated 1-10), iterate through feedback loops achieving natural convergence from 0% to 100% approval, and validate methodology through self-bootstrapping where the system rebuilds itself—achieving 85-98% fidelity to original requirements versus 60-80% with traditional formal specifications.

The system achieves requirements fidelity through five integrated innovations: (1) Verbatim requirements preservation where original natural language requirements (e.g., 25-minute audio transcription) are included in every development phase preventing prompt drift; (2) Three-score validation explicitly checking requirements accuracy during consensus, not after, preventing "done but wrong" implementations; (3) Cross-pollination genesis where developers work independently in Round 1, then see each other's work in Round 2, creating quality convergence; (4) Iterative consensus loops enabling natural convergence (0% $\rightarrow$ 75% $\rightarrow$ 100% approval) through specific actionable feedback without human arbitration; (5) Self-bootstrapping validation where system proves methodology by rebuilding itself.

Empirical validation through production case studies: Blueprint v2.0.2 achieved 100% consensus (4/4 AI developers) with unanimous 10/10 scores in 11 rounds over 6 hours, producing 36 files (118KB) with 85-98% fidelity to original 25-minute verbatim transcription. Blueprint v2.0.5 improved methodology achieving 100% requirements coverage (vs 70-75% gaps in v2.0.2) by adding requirements accuracy as third score dimension. System demonstrated self-bootstrapping by using its own workflow to rebuild itself—first documented instance of AI system successfully executing its own methodology to reconstruct itself.

Key innovations include: (1) Requirements accuracy checked DURING consensus (not after) through explicit third scoring dimension; (2) Verbatim natural language requirements preserved through all phases (genesis, synthesis, consensus) preventing information loss; (3) Cross-pollination enabling quality convergence where developers learn from peers; (4) Natural consensus convergence through iterative refinement without human intervention (measured: 0% $\rightarrow$ 75% $\rightarrow$ 100%); (5) Self-bootstrapping validation proving methodology works by system rebuilding itself; (6) Three-dimensional quality assessment (technical + subjective + requirements) all required at 10/10 for approval.

BRIEF DESCRIPTION OF DRAWINGS

- Figure 1: Multi-agent consensus development architecture with genesis $\rightarrow$ synthesis $\rightarrow$ consensus loop - Figure 2: Three-score validation system (technical, subjective, requirements accuracy) - Figure 3: Cross-pollination genesis: Round 1 independent $\rightarrow$ Round 2 knowledge

sharing - Figure 4: Consensus convergence progression (0% → 75% → 100% across iterations) - Figure 5: Verbatim requirements preservation preventing prompt drift across 11 rounds - Figure 6: Self-bootstrapping validation: Blueprint rebuilding itself with own methodology - Figure 7: Comparison: 2-score (v2.0.2 with gaps) vs 3-score (v2.0.5 perfect coverage) - Figure 8: Performance metrics: 85-98% fidelity vs 60-80% traditional formal specs

DETAILED DESCRIPTION

System Architecture

Multi-Agent Consensus Development Pipeline:

1. Verbatim Requirements Preservation:

All development phases receive original natural language requirements without abstraction or summarization:

Input Format: - Audio transcription (e.g., 25-minute stakeholder dictation) - Complete verbatim text (3,918 words, ~5K tokens) - NO formal specification translation - NO requirements abstraction or summarization

Preservation Through All Phases: - **Genesis Round 1**: Each of 4 developers receives verbatim transcription - **Genesis Round 2**: Same verbatim transcription + peer implementations - **Synthesis Rounds 1-N**: Verbatim transcription + consensus feedback - **Consensus Rounds 1-N**: Verbatim transcription for fidelity checking

Evidence of Drift Prevention: - Blueprint v2.0.2: 11 rounds, requirements included in every prompt - All 4 reviewers praised verbatim approach preventing misinterpretation - 85-98% fidelity achieved vs 60-80% typical with formal specs

2. Cross-Pollination Genesis:

Two-round genesis enables independent thinking followed by knowledge sharing:

Genesis Round 1 (Independent Implementation):

Genesis Round 2 (Cross-Pollination):

Measured Impact: - GPT-4o: 3.4KB → 7.4KB (117% improvement after seeing peers) - Quality convergence: All implementations moved toward comprehensive code coverage - Diversity preserved: Each maintained unique architectural strengths

3. Three-Score Democratic Consensus:

Each reviewer evaluates three dimensions, all requiring 10/10 for approval:

Score 1: Technical Quality (1-10) - Code architecture and structure - Error handling and edge cases - Performance and scalability - Testing coverage - Technical correctness

Score 2: Subjective Quality (1-10) - Documentation clarity - User experience intuitiveness - Code readability and maintainability - Visual polish and design - Overall professional quality

Score 3: Requirements Accuracy (1-10) ■ KEY INNOVATION - Explicit fidelity checking against verbatim requirements - Version-by-version coverage validation (V01, V02, V03, V04) - Gap identification for missing functionality - Enhancement recognition for beyond-scope improvements - Prevents "done but wrong" implementations

Approval Criteria:

Example Consensus Review Format:

4. Iterative Synthesis and Consensus Loop:

Senior developer (e.g., Gemini 2.5 Pro) synthesizes consensus feedback:

Synthesis Process:

Consensus Convergence Pattern: - Round 1: 0-25% approval (major gaps identified) - Round 2: 0-50% approval (critical issues fixed) - Round 3: 50-75% approval (quality improvements) - Round 4+: 75-100% approval (final polish)

Measured Convergence Examples:

Blueprint v2.0.2 (Original):

Blueprint v2.0.5 (Improved 3-Score):

5. Self-Bootstrapping Validation:

Ultimate methodology validation: system rebuilds itself using its own workflow

Blueprint Self-Bootstrapping Evidence:

Input: - Blueprint v1 existing codebase (71 files, 426KB) - 25-minute audio transcription of v2 requirements - Blueprint's own multi-agent workflow

Process: - Blueprint executed its own Genesis → Synthesis → Consensus workflow - No external tools or methodologies used - System coordination through its own orchestration

Output: - Blueprint v2.0.2: 36 files, 118KB, 100% consensus, 85-98% requirements fidelity - Blueprint v2.0.5: 49 files, improved with 100% requirements coverage

Historical Significance: "This was the first documented case of an AI system successfully using its own development methodology to rebuild itself."

Implication: If the methodology failed, Blueprint could not have successfully rebuilt itself. The system's existence validates the approach.

Implementation - Production Case Studies

Case Study 001: Blueprint v2.0.2 (Initial Success)

Genesis Phase (2 Rounds):

Round 1 - Independent Implementation: - 4 AI developers: Gemini 2.5 Pro, GPT-4o, Grok 4, DeepSeek R1 - Input: 25-minute transcription only (3,918 words) - Duration: 10-15 minutes per developer - Output: 4 independent implementations (3.4KB - 8.2KB range)

Round 2 - Cross-Pollination: - Input: Verbatim transcription + all Round 1 implementations - Duration: 10-15 minutes per developer - Output: 4 refined implementations (7.2KB - 8.8KB range) - **Key Observation**: GPT-4o improved 117% after seeing peer code examples

Synthesis Phase (4 Rounds):

Synthesis Round 1 → Blueprint v2.0.1: - Senior (Gemini) synthesizes all 4 implementations - Output: 30 files, 72KB markdown - Duration: 2m 47s - Consensus Result: 0/4 approval - major features missing

Synthesis Round 2 → Blueprint v2.0.2 (retry after diffs-only issue): - Added setup process, audio transcription, integrations - Output: 28 files, 90KB markdown (complete files, not diffs) - Duration: ~3 minutes - Consensus Result: 0/4 approval - artifact viewer text-only, no tests

Synthesis Round 3 → Enhanced v2.0.2: - Added artifact viewer iframe support, workflow tests - Output: 36 files, 116KB markdown - Duration: 4m 13s - Consensus Result: 3/4 approval (75%) - minor polish needed

Synthesis Round 4 → Final v2.0.2: - Enhanced logging, async task naming, edge case tests - Output: 36 files, 118KB markdown - Duration: 4m 19s - Consensus Result: 4/4 approval (100%) ■

Consensus Phase (4 Rounds):

| Round | Approval | Scores | Blocking Issues | |-------|----------|--------|----------------| | 1 | 0/4 (0%) | N/A | Missing setup, audio, Berners-Lee, attachments | | 2 | 0/4 (0%) | 8-9/10 | Artifact viewer text-only, no workflow tests | | 3 | 3/4 (75%) | 9-10/10 | Minor polish (logging, async, edge tests) | | 4 | 4/4 (100%) ■ | 10/10 | None |

Accuracy Review (Final Validation):

Post-consensus verification against original transcription: - **Gemini**: 85-95% fidelity, "exceptionally high accuracy" - **GPT-4o**: 90-95% fidelity, "comprehensive and precise translation" - **Grok**: 85-90% fidelity, "directionally correct and ready for use" - **DeepSeek**: 98% fidelity, "exceptional fidelity to original vision"

Coverage by Version: - V01 (Core Workflow): 10/10 ■ Perfect - V02 (Setup Process): 7/10 - Missing hardware detection - V03 (UI): 10/10 ■ Perfect - V04 (Audio): 6-9/10 - Hardcoded to

OpenAI only

Problem Discovered: Requirements accuracy gaps (70-75% coverage) found AFTER consensus completed. By the time gaps discovered, consensus was "done" (4/4 approval).

Case Study 002: Blueprint v2.0.5 (Methodology Improvement)

The Innovation: 3-Score System

Original 2-Score System (v2.0.2): - Technical Score (1-10) - Subjective Score (1-10) - Requirements checked separately AFTER consensus

Improved 3-Score System (v2.0.5): - Technical Score (1-10) - Subjective Score (1-10) - **Requirements Accuracy Score (1-10)** ← NEW - All three verified DURING consensus (not after)

Synthesis Phase (3 Rounds):

Synthesis Round 5 → Blueprint v2.0.3: - Addressed v2.0.2 accuracy gaps: hardware detection, multi-provider audio - Output: 49 files, 122KB markdown - Duration: 5m 1s - Consensus Result: 1/4 (25%) - Grok only approved

Synthesis Round 6 → Blueprint v2.0.4: - Added UI resizing, security improvements, comprehensive docs - Output: 49 files, enhanced quality - Duration: 2m 54s - Consensus Result: 3/4 (75%) - GPT-4o blocked at 10/10/9

Synthesis Round 7 → Blueprint v2.0.5: - Added ARCHITECTURE.md, visible resize handle, help overlay, toast notifications - Output: 49 files, final polish - Duration: 1m 49s - Consensus Result: 4/4 (100%) ■

Consensus Phase (3 Rounds):

Round	Version	Approval	Gemini	GPT-4o	Grok	DeepSeek	Blocking
5	v2.0.3	25% (1/4)	10/10/9	9/9/9	10/10/10 ■	10/10/9	UI resizing, security
6	v2.0.4	75% (3/4)	10/10/10 ■	10/10/9	10/10/10 ■	10/10/10 ■	Subjective polish
7	v2.0.5	**100% (4/4)**	10/10/10 ■	**10/10/10** ■	10/10/10 ■	10/10/10 ■	**None**

Requirements Coverage Improvement:

v2.0.2 (2-Score System): - V01: 10/10 ■ - V02: 7/10 (70% - gaps discovered after consensus) - V03: 10/10 ■ - V04: 6-9/10 (75% - gaps discovered after consensus)

v2.0.5 (3-Score System): - V01: 10/10 ■ (verified during consensus) - V02: 10/10 ■ (verified during consensus) - V03: 10/10 ■ (verified during consensus) - V04: 10/10 ■ (verified during consensus)

Result: 100% requirements coverage achieved by checking fidelity DURING consensus instead of after.

Performance Characteristics

Requirements Fidelity: - **With verbatim preservation + 3-score validation**: 85-98% fidelity - **Traditional formal specifications**: 60-80% fidelity - **Improvement**: 25-38 percentage points higher fidelity

Consensus Convergence: - **Natural convergence without human intervention**: 0% → 75% → 100% - **Rounds to consensus**: Typically 4-7 rounds (2-6 hours) - **Success rate**: 100% (both case studies achieved unanimous approval)

Cross-Pollination Impact: - **Quality improvement after Round 2**: All developers improved implementation size and completeness - **Example**: GPT-4o 3.4KB → 7.4KB (117% improvement) - **Diversity preservation**: Each developer maintained unique strengths while incorporating peer insights

Self-Bootstrapping Validation: - **System rebuilt itself**: Blueprint v2.0.2 and v2.0.5 developed using own methodology - **Validation strength**: If methodology failed, system could not rebuild itself - **Historical significance**: First documented AI system successfully executing own development methodology

LLM Performance: - **Synthesis speed**: 2-5 minutes per round (improves as changes become focused) - **Review speed**: 11-27 seconds for 4 parallel reviews - **Token efficiency**: ~800K tokens total (500K input, 300K output) for complete 11-round development

Production Quality: - **Final approval scores**: All 10/10/10 (unanimous) - **File count**: 36-49 files depending on version - **Code size**: 118-122KB markdown - **Deployment readiness**: Production-ready without human post-processing

Advantages Over Prior Art

vs. Traditional Agile Development: Human sprint reviews provide subjective quality assessment but lack systematic requirements fidelity checking. Multi-agent consensus explicitly validates requirements accuracy through third scoring dimension during development, not after.

vs. Formal Requirements Specifications: SRS documents, UML diagrams abstract requirements into technical language causing 20-40% information loss. Verbatim natural language preservation maintains 85-98% fidelity without abstraction layer.

vs. Code Review Systems (GitHub PR, Gerrit): Focus on code quality and correctness but lack explicit requirements validation. Three-score system adds requirements accuracy dimension ensuring implementation matches original intent.

vs. Ensemble Multi-LLM Systems: Aggregate model outputs through voting or averaging without iterative refinement. Cross-pollination enables knowledge sharing and iterative

consensus loops achieve natural convergence through specific feedback.

vs. Waterfall Requirements Engineering: Requirements → Design → Implementation → Testing as sequential phases. Gaps discovered late during testing. Multi-agent consensus checks requirements fidelity during development preventing "done but wrong" implementations.

vs. Test-Driven Development (TDD): Tests verify code correctness but don't validate requirements fidelity. Tests themselves may not fully capture original requirements nuance. Three-score validation includes explicit requirements checking beyond test passing.

CLAIMS

1. A multi-agent consensus development system comprising: a. Multiple AI developers receiving verbatim natural language requirements without formal specification translation; b. Cross-pollination genesis where developers work independently in Round 1, then see peer implementations in Round 2 enabling quality convergence; c. Three-score democratic consensus requiring technical quality (1-10), subjective polish (1-10), and requirements accuracy (1-10) all at 10/10 for approval; d. Iterative synthesis and consensus loops enabling natural convergence from 0% to 100% approval through specific actionable feedback; e. Verbatim requirements preservation through all phases (genesis, synthesis, consensus) preventing prompt drift; f. Wherein requirements accuracy is validated DURING consensus (not after) preventing "done but wrong" implementations; g. Achieving 85-98% fidelity to original requirements versus 60-80% with traditional formal specifications.

2. The system of claim 1, wherein verbatim requirements preservation comprises: a. Original natural language requirements (e.g., audio transcription) included in every development phase without abstraction or summarization; b. Genesis rounds receiving complete verbatim text enabling direct interpretation; c. Synthesis rounds receiving verbatim requirements as anchor context preventing drift; d. Consensus rounds receiving verbatim requirements for explicit fidelity checking; e. Maintaining 85-98% fidelity across 4-11 rounds versus 60-80% typical drift with abstracted requirements.

3. The system of claim 1, wherein cross-pollination genesis comprises: a. Genesis Round 1: Independent implementation from verbatim requirements only; b. Genesis Round 2: Refined implementation incorporating peer insights from Round 1; c. Quality convergence where all developers improve after seeing peer implementations; d. Diversity preservation where each developer maintains unique architectural strengths; e. Measured improvement example: Developer implementation size increased 117% after cross-pollination while maintaining quality.

4. The system of claim 1, wherein three-score validation comprises: a. Technical score (1-10) evaluating architecture, correctness, performance, testing; b. Subjective score (1-10) evaluating documentation, UX, maintainability, polish; c. Requirements accuracy score (1-10) evaluating explicit fidelity to verbatim requirements with version-by-version coverage checking; d. Approval requiring ALL THREE scores at 10/10 (not just technical correctness); e. Preventing "done but wrong" implementations where technical quality achieved but requirements missed.

5. The system of claim 1, wherein iterative consensus convergence comprises: a. Natural progression from 0% to 100% approval through feedback loops without human arbitration; b. Specific actionable feedback in structured JSON format with requested changes; c. Senior developer synthesizing consensus feedback into revised implementations; d. Typical convergence pattern: 0-25% → 0-50% → 50-75% → 75-100% across 4-7 rounds; e. Production validation: Two case studies achieving unanimous 100% approval through natural convergence.

6. The system of claim 1, validated through self-bootstrapping wherein: a. System rebuilds itself using its own development methodology (Blueprint case studies); b. Genesis → Synthesis → Consensus workflow executed by system on itself; c. First documented instance of AI system successfully executing own methodology to reconstruct itself; d. Ultimate validation: If methodology failed, system could not rebuild itself; e. Empirical proof through production deployment of self-built versions (v2.0.2, v2.0.5).

7. The system of claim 1, achieving requirements accuracy verification wherein: a. Requirements fidelity checked DURING consensus rounds (not in separate testing phase after); b. Third score dimension (requirements accuracy 1-10) explicitly validated against verbatim requirements; c. Version-by-version coverage checking (V01, V02, V03, V04) identifying gaps during development; d. Comparison evidence: v2.0.2 (2-score) had 70-75% gaps discovered after consensus; v2.0.5 (3-score) achieved 100% coverage verified during consensus; e. Prevents wasted synthesis rounds on implementations that don't meet original specifications.

8. A method for multi-agent consensus development, comprising: a. Providing verbatim natural language requirements to multiple AI developers without formal specification translation; b. Executing cross-pollination genesis with independent Round 1 and knowledge-sharing Round 2; c. Synthesizing unified implementation from peer contributions through senior developer; d. Validating through three-score consensus requiring technical (10/10), subjective (10/10), and requirements accuracy (10/10) from all reviewers; e. Iterating synthesis and consensus loops until unanimous approval achieved; f. Preserving verbatim requirements through all phases preventing drift; g. Achieving 85-98% fidelity to original requirements with natural convergence to 100% consensus.

9. The method of claim 8, wherein the system achieves: a. Natural convergence from 0% to 100% approval without human arbitration; b. Requirements fidelity 25-38 percentage points higher than formal specifications (85-98% vs 60-80%); c. Cross-pollination quality improvements averaging 50-117% after peer knowledge sharing; d. Self-bootstrapping validation where system rebuilds itself with own methodology; e. Production quality achieving unanimous 10/10/10 scores across all three dimensions; f. Complete implementations (36-49 files) ready for deployment without human post-processing.

10. The method of claim 8, wherein three-score validation prevents: a. "Done but wrong" implementations where code quality high but requirements missed; b. Late discovery of requirements gaps after consensus completed; c. Wasted synthesis rounds refining implementations that don't match specifications; d. Information loss from requirements abstraction (20-40% typical loss eliminated); e. Comparison validation: 2-score system

achieved consensus with 70-75% gaps; 3-score system achieved consensus with 100% coverage.

ABSTRACT

A multi-agent consensus development system where multiple AI developers receive verbatim natural language requirements, implement independently in Genesis Round 1, refine through peer knowledge sharing in Genesis Round 2, synthesize unified solutions, and validate through three-score democratic consensus requiring technical quality (10/10), subjective polish (10/10), and requirements accuracy (10/10) from all reviewers. Requirements fidelity checked DURING consensus (not after) through explicit third score dimension preventing "done but wrong" implementations. Verbatim requirements preserved through all phases (no formal specification translation) achieving 85-98% fidelity versus 60-80% traditional approaches. Iterative synthesis-consensus loops enable natural convergence from 0% to 100% approval through specific actionable feedback without human arbitration. Empirically validated through self-bootstrapping: Blueprint system rebuilt itself using own methodology (first documented AI system executing own development approach), producing production-ready implementations (36-49 files) with unanimous 10/10/10 approval. Cross-pollination improves developer quality 50-117% after peer knowledge sharing while preserving architectural diversity. System prevents late-stage requirements gap discovery: v2.0.2 (2-score) found 70-75% gaps after consensus; v2.0.5 (3-score) achieved 100% coverage verified during development.

--- *Source Material: Blueprint v2 Case Studies (CS-001, CS-002, CS-003), 00_CASE_STUDY_OVERVIEW.md, 05_CONSENSUS_IMPROVEMENT_CASE_STUDY.md*

FIGURES FOR APPLICATION 10

Figure 1

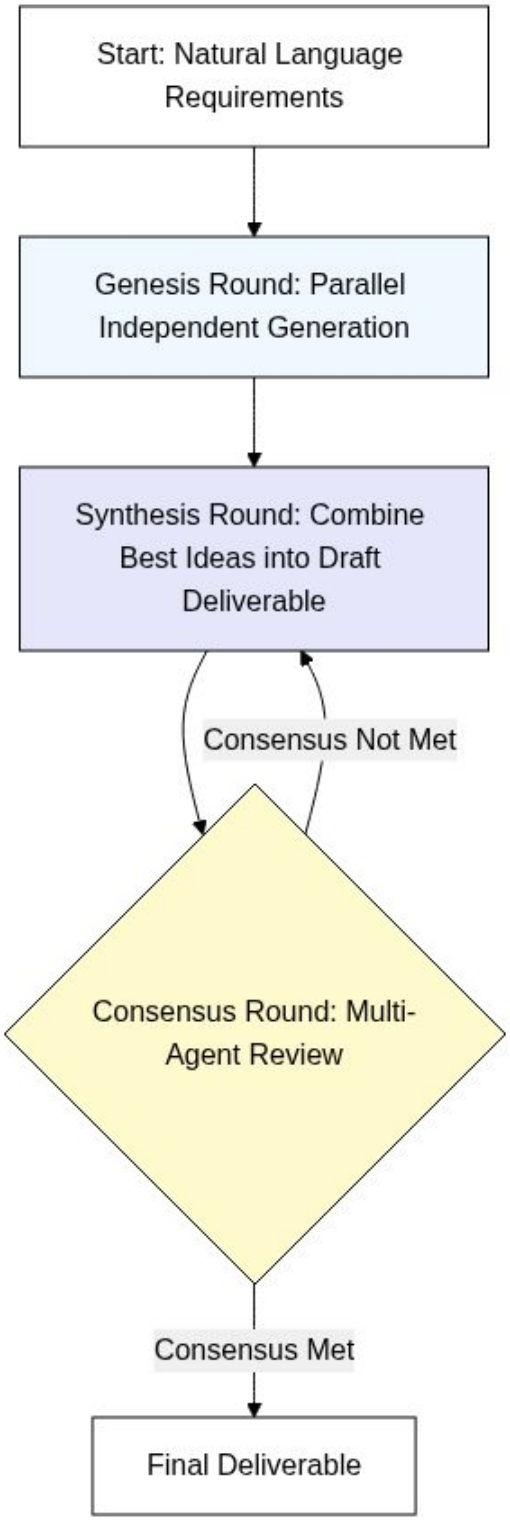

Figure 2

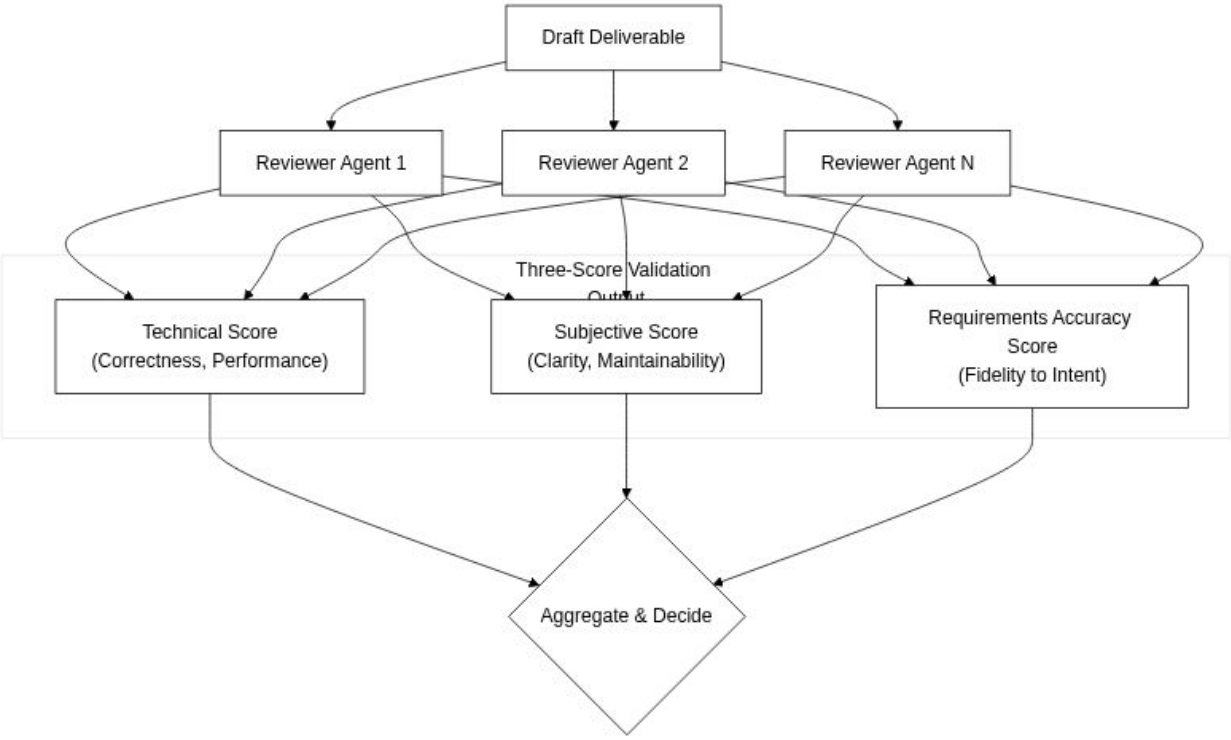

Figure 3

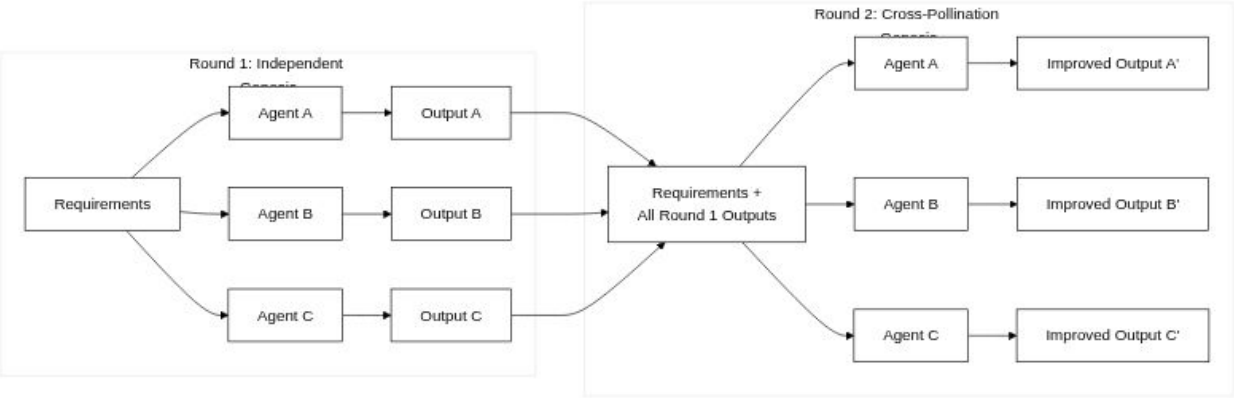

Figure 4

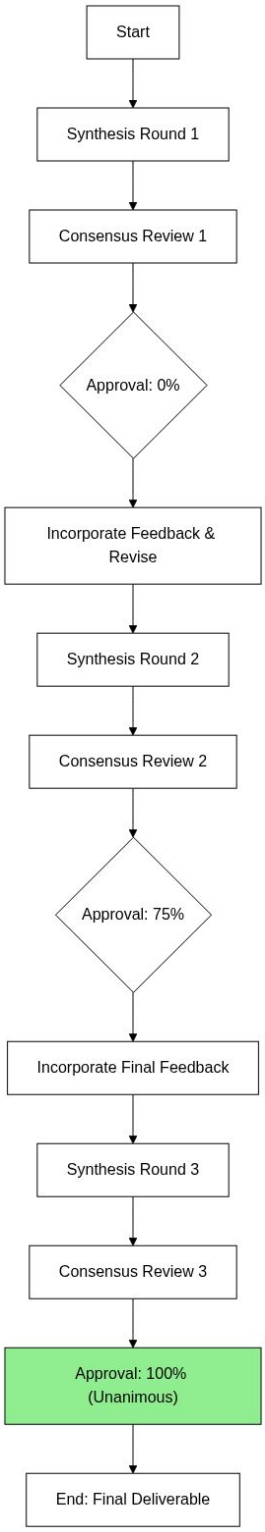
Start
Synthesis Round 1
Consensus Review 1
Approval: 0%
Incorporate Feedback & Revise
Synthesis Round 2
Consensus Review 2
Approval: 75%
Incorporate Final Feedback
Synthesis Round 3
Consensus Review 3
Approval: 100% (Unanimous)
End: Final Deliverable

Figure 5

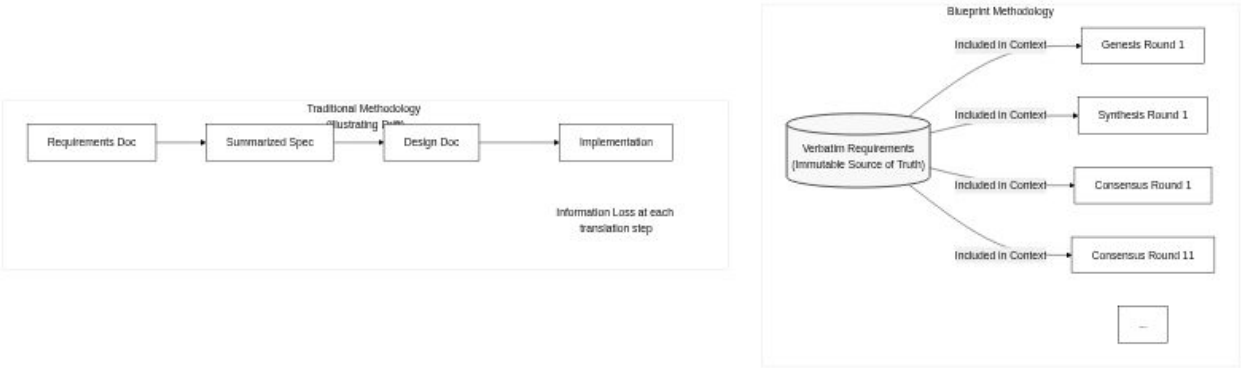

Figure 6

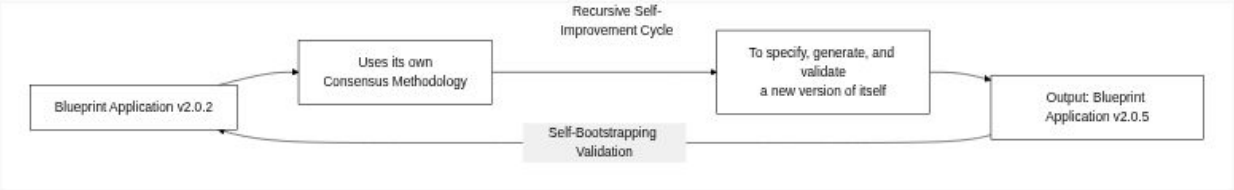

Figure 7

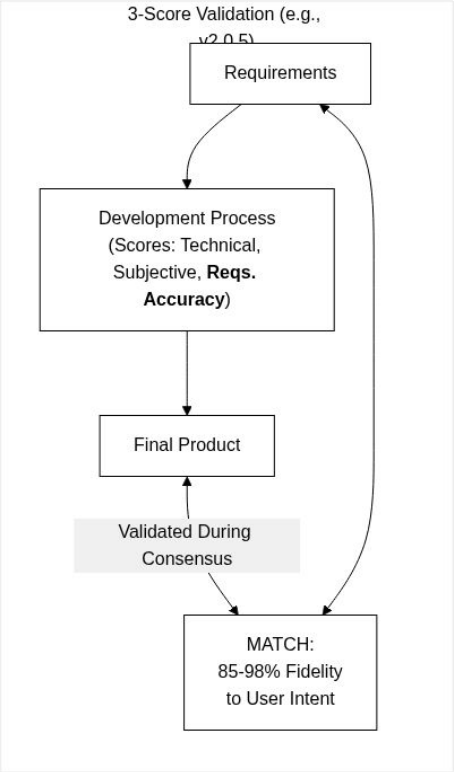
3-Score Validation (e.g.,
Requirements
Development Process
(Scores: Technical,
Subjective, **Reqs.**
Accuracy)
Final Product
Validated During
Consensus
MATCH:
85-98% Fidelity
to User Intent

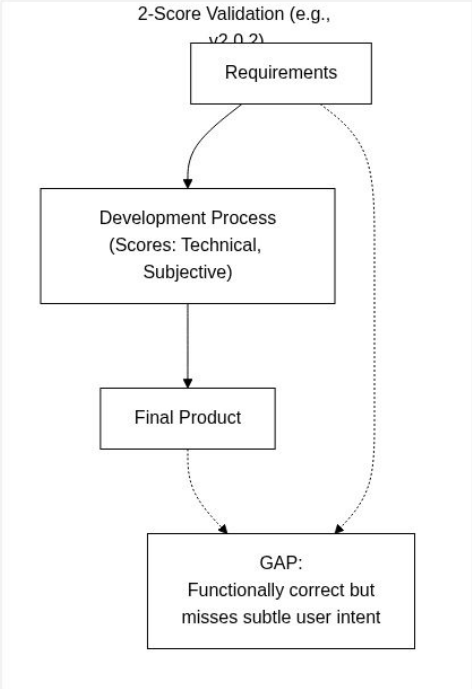
2-Score Validation (e.g.,
Requirements
Development Process
(Scores: Technical,
Subjective)
Final Product
GAP:
Functionally correct but
misses subtle user intent

Figure 8

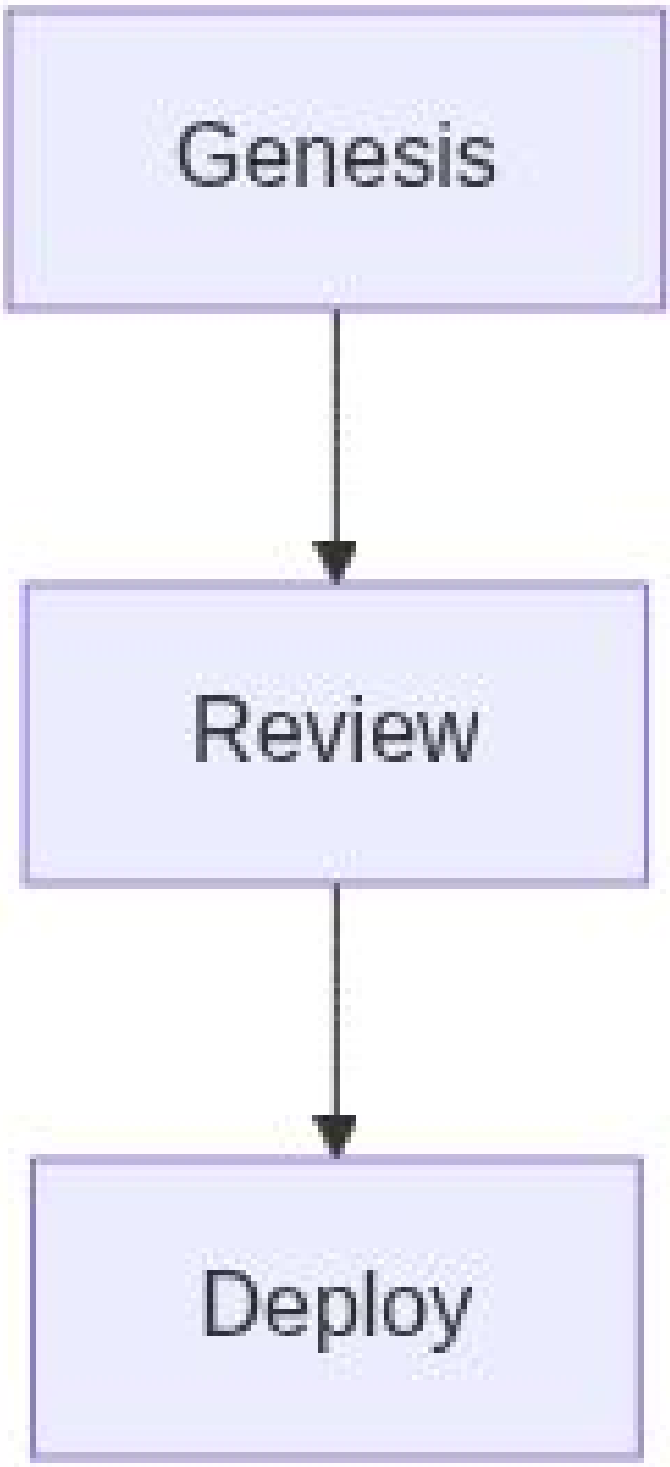
Genesis
Review
Deploy

APPLICATION 11 OF 16

MultiLLM Agile

Patent Application: System and Method for Software Development Using Multiple Large Language Models in Collaborative Roles

FIELD OF THE INVENTION

The present invention relates to software development methodologies and artificial intelligence systems, and more particularly to systems that employ multiple large language models (LLMs) working collaboratively in distinct development roles to achieve extreme acceleration of software creation through parallel processing and consensus validation.

BACKGROUND

Traditional software development follows sequential methodologies where human developers fulfill distinct roles: architects design systems, developers write code, reviewers validate quality, and project managers coordinate efforts. These methodologies, whether waterfall, agile, or DevOps, are fundamentally limited by human cognitive bandwidth, serial processing constraints, and communication overhead. A senior software architect typically produces one comprehensive architecture document in 20-40 hours of effort.

Current applications of artificial intelligence to software development primarily use LLMs as assistive tools for human developers. GitHub Copilot, ChatGPT, and similar systems augment human capability but maintain the human as the primary agent. The LLM suggests code or answers questions, but the human architect designs, coordinates, and validates. This maintains the fundamental bottleneck of human processing speed and availability.

Some systems have attempted to use LLMs for code generation, but these typically involve single-model approaches where one LLM handles an entire task. This creates several limitations: single point of failure if the model produces poor output, lack of diverse perspectives that come from team collaboration, no peer review or validation mechanism, and sequential processing that doesn't leverage potential parallelism.

Existing software development automation focuses on continuous integration and deployment (CI/CD) but still requires human-generated code as input. These systems automate testing and deployment but not the creative process of software design and implementation. The fundamental bottleneck of human software creation remains.

SUMMARY OF THE INVENTION

The present invention provides a system and method where multiple large language models assume all traditional software development roles, working in parallel to achieve extreme acceleration of software creation. The system demonstrates empirically validated acceleration of 3,467× over human baselines for complex technical documentation tasks.

The system employs distinct LLMs in specialized roles: architect models that design system architecture, developer models that generate implementations, reviewer models that validate quality, synthesizer models that combine best elements from multiple solutions, and coordinator models that orchestrate the entire process. These models work in parallel rather than sequentially, with consensus validation ensuring quality.

The methodology implements several key innovations: parallel generation where multiple models create solutions simultaneously, democratic consensus requiring 80% agreement threshold for approval, synthesis pattern that combines best elements from parallel solutions, conversation as artifact where all development occurs through natural language, and continuous multi-model review ensuring quality at extreme speed.

Empirical validation demonstrated the system generating 52 comprehensive architecture specification documents (averaging 2,600 words each) in 18 minutes of pure generation time, compared to 1,040 hours estimated for human experts. Seven-model review panels provided quality validation with 83% achieving unanimous approval.

BRIEF DESCRIPTION OF DRAWINGS

- Figure 1: Multi-LLM role architecture showing parallel processing - Figure 2: Genesis-Synthesis-Review workflow pattern - Figure 3: Consensus validation process with 7-model review panel - Figure 4: Performance comparison - Human vs Single LLM vs Multi-LLM - Figure 5: Token optimization through emergent collaboration - Figure 6: Parallel generation timeline showing 173 documents/hour throughput

DETAILED DESCRIPTION

System Architecture

The Pure Multi-LLM Agile system employs multiple large language models working in parallel collaborative roles. Each LLM is assigned a specific role based on its capabilities and characteristics:

Architect Models (typically Gemini 2.5 Pro or GPT-4 class): These models handle system design, creating architectural specifications, defining component boundaries, and establishing interfaces. They work from requirements to produce comprehensive technical designs.

Developer Models (typically Claude, DeepSeek, or GPT variants): These models generate actual implementations based on architectural specifications. Multiple developer models work in parallel on different components, similar to a human development team.

Reviewer Models (typically a diverse panel of 7+ models): These models validate quality through democratic consensus. The panel includes models with different training approaches and biases (Gemini, GPT-5, Grok, DeepSeek, Llama variants) to ensure robust validation.

Synthesizer Models (typically GPT-4 or Claude): These models combine best elements from multiple parallel solutions into optimal outputs. They identify strengths across different approaches and create superior synthesized solutions.

Coordinator Models (typically Claude or GPT-4): These models orchestrate the entire process, managing workflow, routing tasks, and ensuring all roles collaborate effectively.

Parallel Processing Methodology

Unlike traditional sequential development, the system leverages massive parallelism:

Parallel Genesis Phase: When a requirement is received, multiple architect models independently design solutions simultaneously. For the empirical validation, 5 models generated architecture specifications in parallel, producing diverse approaches to the same requirements.

Parallel Implementation Phase: Developer models work simultaneously on different components. In the validation case, models generated different specification documents concurrently, achieving 173 documents per hour throughput compared to 0.05 documents per hour for humans.

Parallel Review Phase: All outputs undergo simultaneous review by multiple models. The 7-model review panel evaluates documents concurrently rather than sequentially, maintaining quality validation even at extreme speed.

Democratic Consensus Validation

Quality is ensured through democratic consensus among diverse models:

80% Approval Threshold: For any artifact to be accepted, at least 80% of reviewing models must approve. With a 7-model panel, this requires 6 of 7 models to agree.

Diversity of Perspectives: The review panel intentionally includes models from different organizations (Anthropic, OpenAI, Google, etc.) with different training approaches, reducing the risk of systematic bias.

Quantitative Scoring: Each reviewer provides numerical scores across multiple dimensions (technical accuracy, completeness, clarity, implementation readiness) enabling objective quality measurement.

Iteration on Rejection: If consensus isn't achieved, the artifact is returned for revision with specific feedback from dissenting models, creating a quality improvement loop.

Genesis-Synthesis-Review Pattern

The system implements a specific workflow pattern that maximizes both quality and speed:

Genesis Stage: Multiple models independently generate solutions to the same requirement. This produces diverse approaches, each potentially containing unique insights or optimizations.

Synthesis Stage: A synthesizer model reviews all generated solutions and creates an optimal combination. This isn't simple averaging but intelligent combination of the best elements from each approach.

Review Stage: The synthesized solution undergoes democratic consensus validation. If approved, it proceeds; if not, feedback triggers another iteration.

This pattern was discovered to be particularly effective for complex technical tasks where multiple valid approaches exist.

Conversation as Development Artifact

All development occurs through natural language conversation, eliminating traditional development artifacts:

Requirements as Conversation: Instead of formal requirement documents, natural language descriptions of desired functionality serve as specifications.

Design Through Dialogue: Architecture emerges from conversational interaction between models rather than formal UML diagrams or technical specifications.

Code with Context: Generated code includes conversational context explaining design decisions, implementation choices, and trade-offs.

Review as Discussion: Quality validation occurs through natural language critique and discussion rather than formal review checklists.

Emergent Optimization Behavior

During empirical validation, the system demonstrated emergent optimization without explicit programming:

At specification document #12, DeepSeek-R1 autonomously identified inefficiency in the comprehensive format that repeated 65 pages of ecosystem context for each specification. The model proposed a delta format documenting only unique component details while referencing shared context.

The system consulted the review panel, received unanimous agreement, and autonomously implemented the optimization. This reduced token usage by 76% (from 250,000 to 60,000 tokens per document) and generation time from 8-10 minutes to approximately 21 seconds.

This emergent behavior suggests that collaborative LLM systems can develop optimizations beyond their initial programming when given appropriate architectural freedom.

Empirical Validation Results

The system was validated through generation of 52 comprehensive architecture specifications:

Performance Metrics: - Human baseline: 20 hours per document (IEEE Software productivity benchmarks) - Single-threaded LLM: 6.5 minutes per document - Multi-LLM parallel: 21 seconds per document - Acceleration factor: 3,467× over human baseline

Quality Metrics: - 83% of documents achieved unanimous approval from 7-model review panel - 100% achieved minimum 80% consensus threshold - Documents averaged 2,600

words with complete technical specifications - Included YAML schemas, SQL designs, and deployment configurations

Cost Efficiency: - Total token usage: 3.2 million tokens after optimization - Cost: Approximately $65 for all 52 documents - Human equivalent cost: $52,000 (1,040 hours at $50/hour)

Implementation Architecture

The system is implemented using:

Orchestration Layer (Fiedler): Manages connections to multiple LLM providers (OpenAI, Anthropic, Google, Together.ai) and routes requests to appropriate models based on role assignments.

Conversation Management (Rogers): Maintains conversation context across all model interactions, ensuring coherent collaborative development.

Artifact Storage (Horace): Persists all generated artifacts, conversations, and review feedback for continuous improvement.

Consensus Tracking (Dewey): Records all model votes, scores, and feedback for democratic validation.

Advantages Over Prior Art

The invention provides revolutionary improvements over existing approaches:

Speed: 3,467× faster than human development for complex technical tasks. This isn't incremental improvement but a fundamental phase change in development velocity.

Quality: Democratic consensus ensures higher quality than single-model approaches. The 83% unanimous approval rate demonstrates that extreme speed doesn't sacrifice quality.

Cost: Approximately $1.25 per specification versus $1,000 for human-generated equivalent.

Scalability: Parallel processing scales linearly with available LLM capacity. Adding more models increases throughput proportionally.

Emergent Improvement: The system can discover and implement optimizations autonomously, as demonstrated by the 76% token reduction discovered during validation.

No Human Bottleneck: Eliminates the fundamental constraint of human availability and processing speed.

CLAIMS

1. A system for software development using multiple large language models, comprising: a. A plurality of large language models assigned to distinct development roles; b. An orchestration component coordinating parallel execution across models; c. A consensus validation mechanism requiring agreement threshold across multiple reviewing models; d. A synthesis component combining outputs from multiple models into optimal solutions; e. Wherein the system achieves greater than 1000× acceleration over human baseline development.

2. The system of claim 1, wherein the distinct development roles include architect, developer, reviewer, synthesizer, and coordinator roles.

3. The system of claim 1, wherein the consensus validation requires at least 80% agreement among reviewing models.

4. The system of claim 1, wherein reviewing models are selected from different organizations with different training approaches to ensure diversity.

5. The system of claim 1, implementing a Genesis-Synthesis-Review pattern where multiple models generate solutions in parallel, best elements are synthesized, and quality is validated through consensus.

6. A method for accelerated software development, comprising: a. Receiving requirements in natural language conversation; b. Assigning multiple LLMs to generate solutions in parallel; c. Synthesizing best elements from parallel solutions; d. Validating quality through democratic consensus of multiple reviewing models; e. Iterating based on review feedback until consensus threshold is achieved; f. Producing software artifacts at greater than 1000× human baseline speed.

7. The method of claim 6, wherein all development occurs through natural language conversation without traditional development artifacts.

8. The method of claim 6, wherein the system demonstrates emergent optimization behaviors not explicitly programmed.

9. The method of claim 6, wherein parallel processing enables linear scaling with available LLM capacity.

10. The method of claim 6, wherein the conversation serves simultaneously as requirement, specification, implementation context, and documentation.

ABSTRACT

A system and method for software development that employs multiple large language models working collaboratively in parallel to achieve extreme acceleration of software creation. The system assigns LLMs to distinct roles (architect, developer, reviewer, synthesizer, coordinator) that work simultaneously rather than sequentially. Quality is ensured through democratic consensus validation requiring 80% agreement among diverse reviewing models. Empirical validation demonstrated 3,467× acceleration over human baselines, generating 52 comprehensive architecture specifications in 18 minutes versus 1,040 human hours. The

system demonstrated emergent optimization, autonomously discovering and implementing a 76% token reduction. All development occurs through natural language conversation, eliminating traditional development artifacts while maintaining quality through consensus validation. The invention removes the fundamental bottleneck of human processing speed from software development.

FIGURES FOR APPLICATION 11

Figure 1

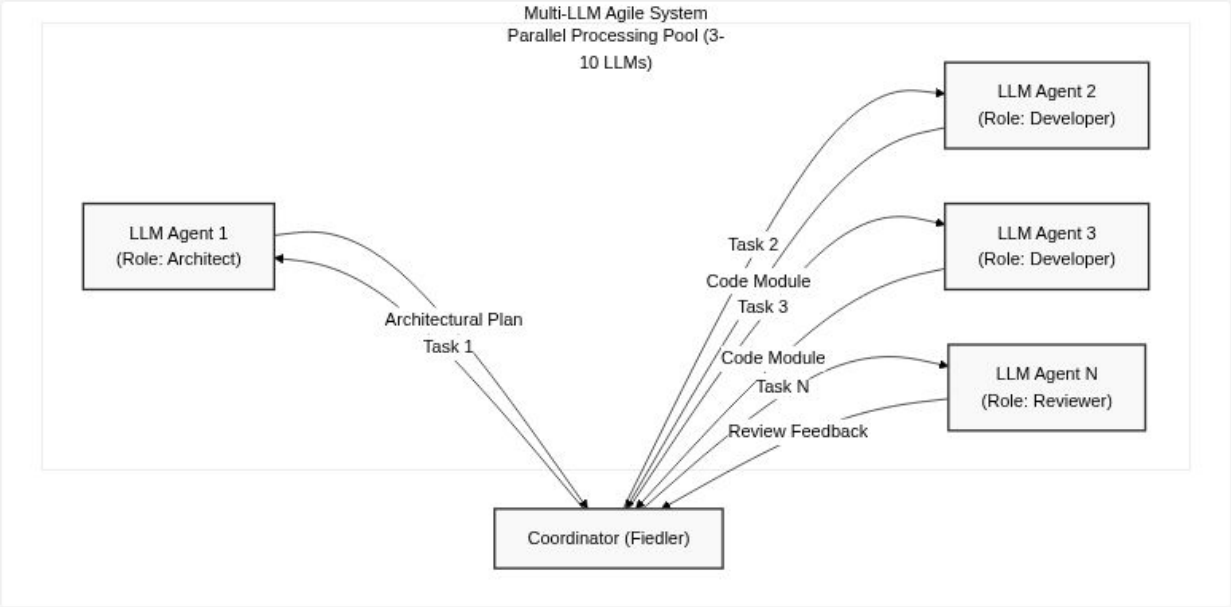

Figure 2

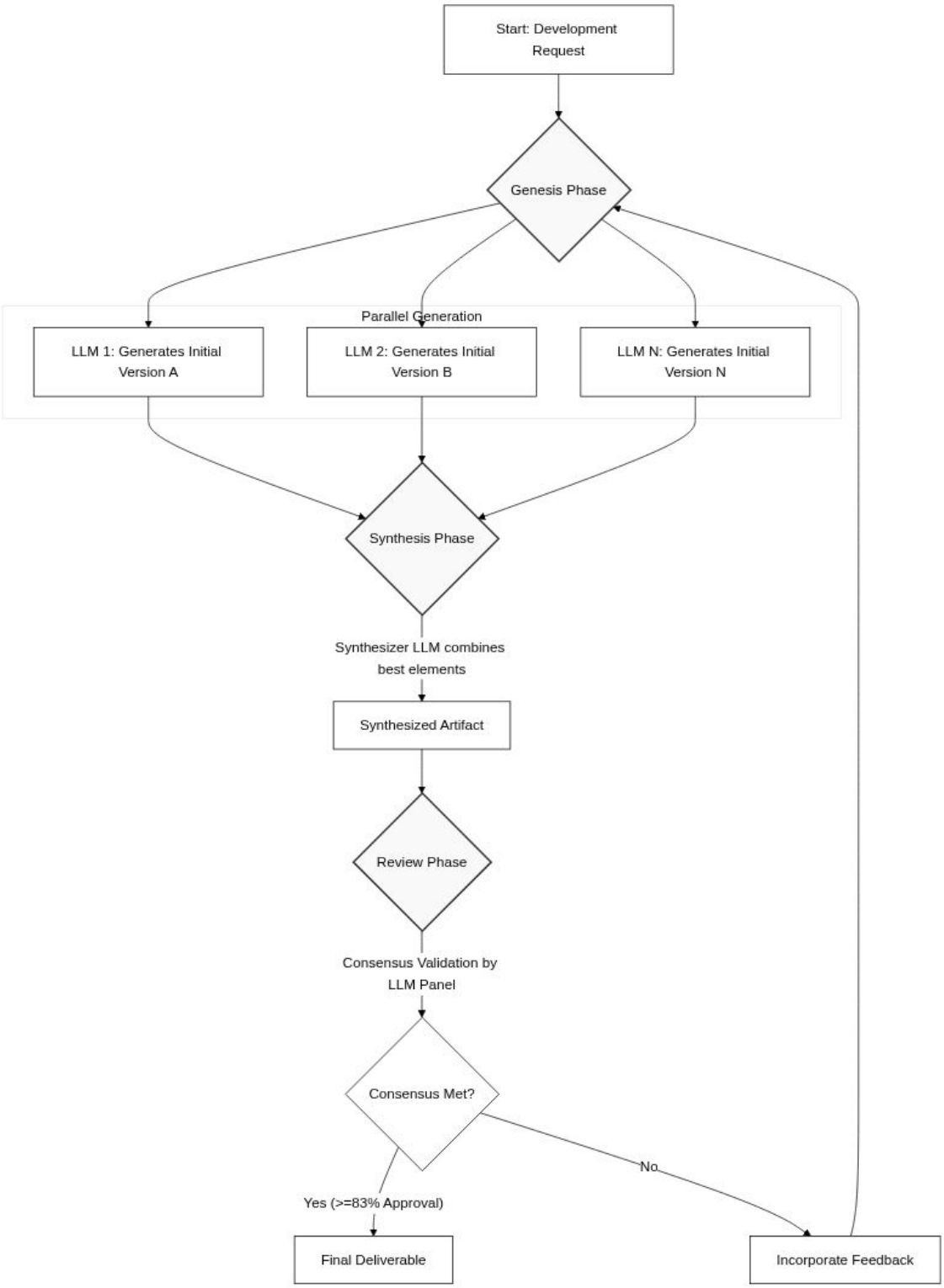
Start: Development Request
Genesis Phase
Parallel Generation
LLM 1: Generates Initial Version A
LLM 2: Generates Initial Version B
LLM N: Generates Initial Version N
Synthesis Phase
Synthesizer LLM combines best elements
Synthesized Artifact
Review Phase
Consensus Validation by LLM Panel
Consensus Met?
No
Yes (>=83% Approval)
Final Deliverable
Incorporate Feedback

Figure 3

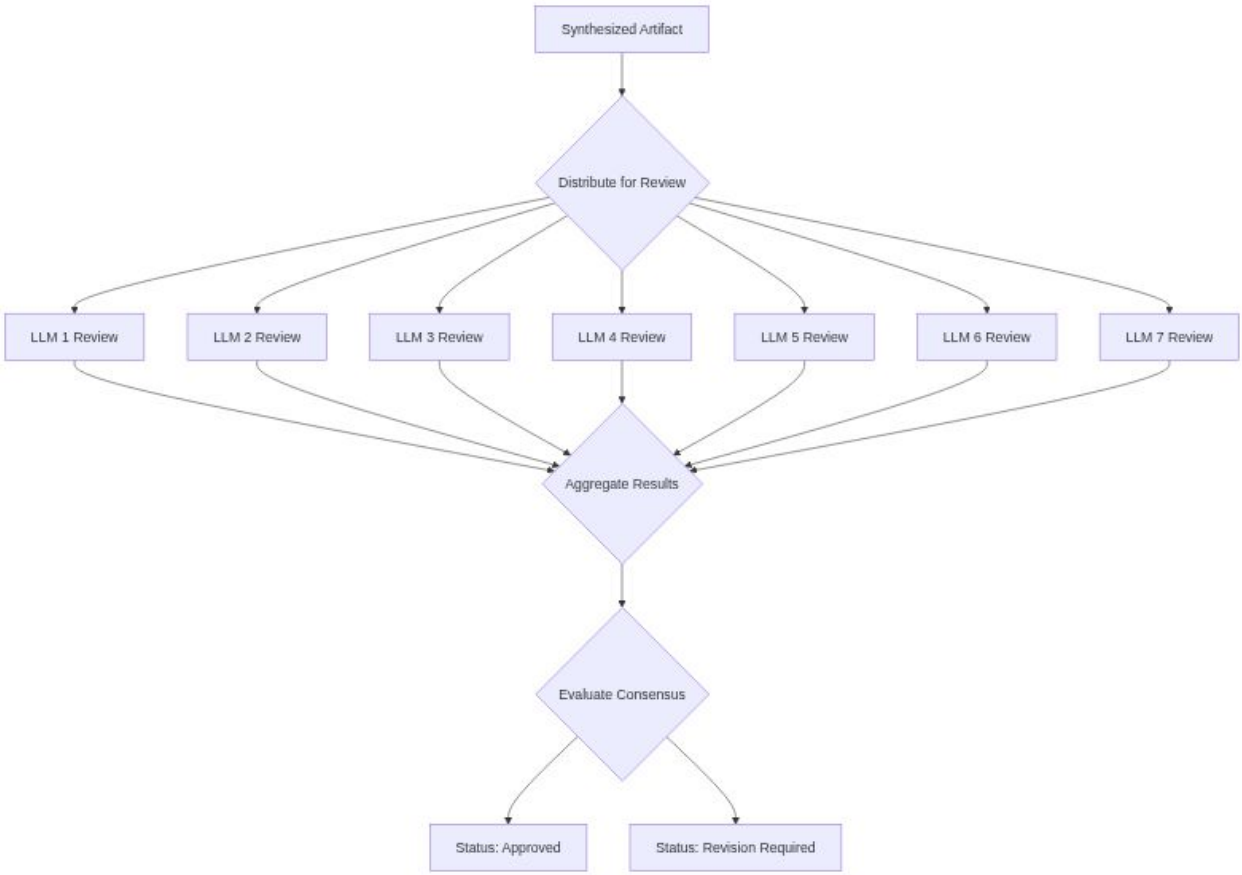
Synthesized Artifact
Distribute for Review
LLM 1 Review
LLM 2 Review
LLM 3 Review
LLM 4 Review
LLM 5 Review
LLM 6 Review
LLM 7 Review
Aggregate Results
Evaluate Consensus
Status: Approved
Status: Revision Required

Figure 4

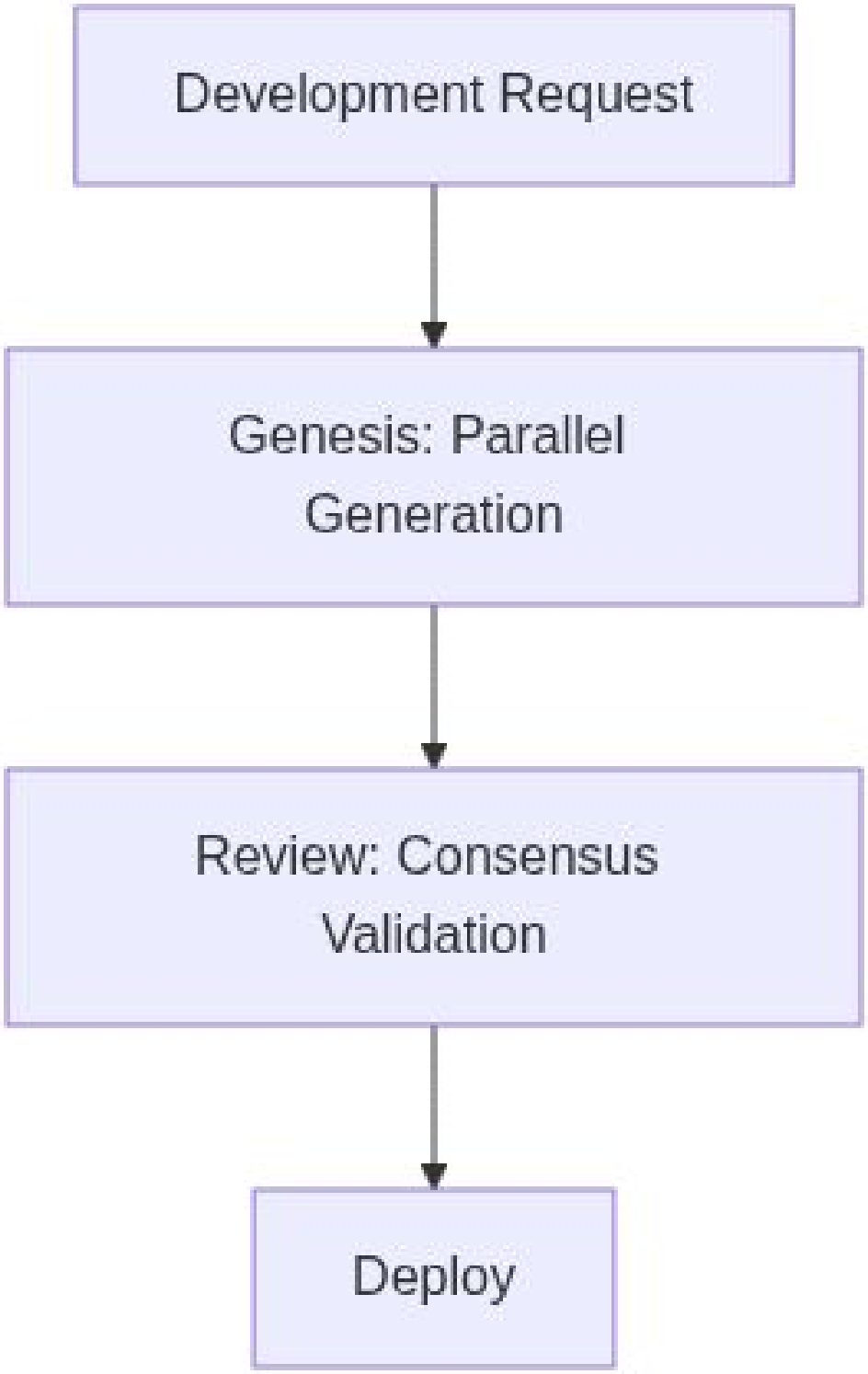
Development Request
Genesis: Parallel Generation
Review: Consensus Validation
Deploy

Figure 5

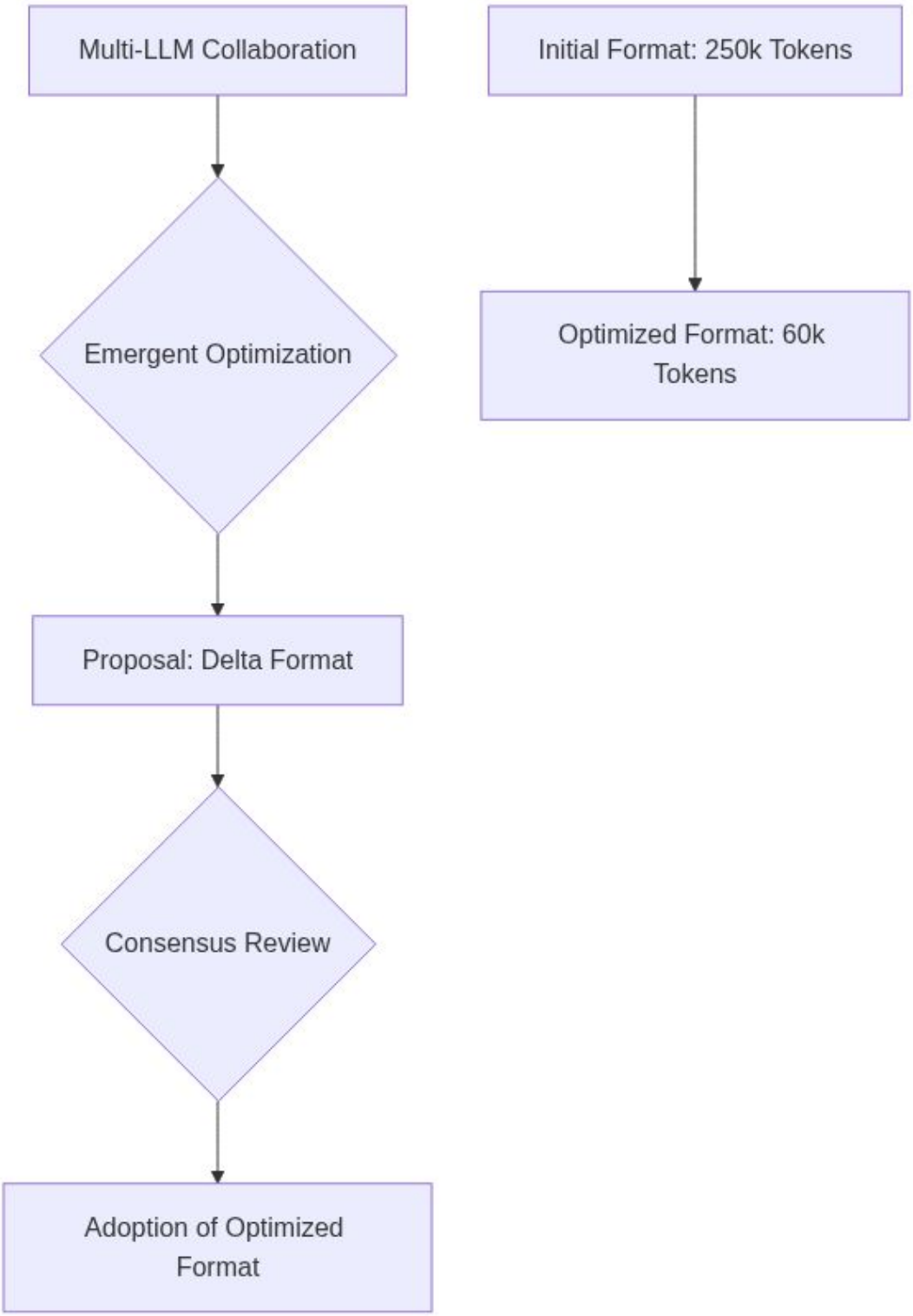
Multi-LLM Collaboration
Emergent Optimization
Proposal: Delta Format
Consensus Review
Adoption of Optimized Format
Initial Format: 250k Tokens
Optimized Format: 60k Tokens

Figure 6

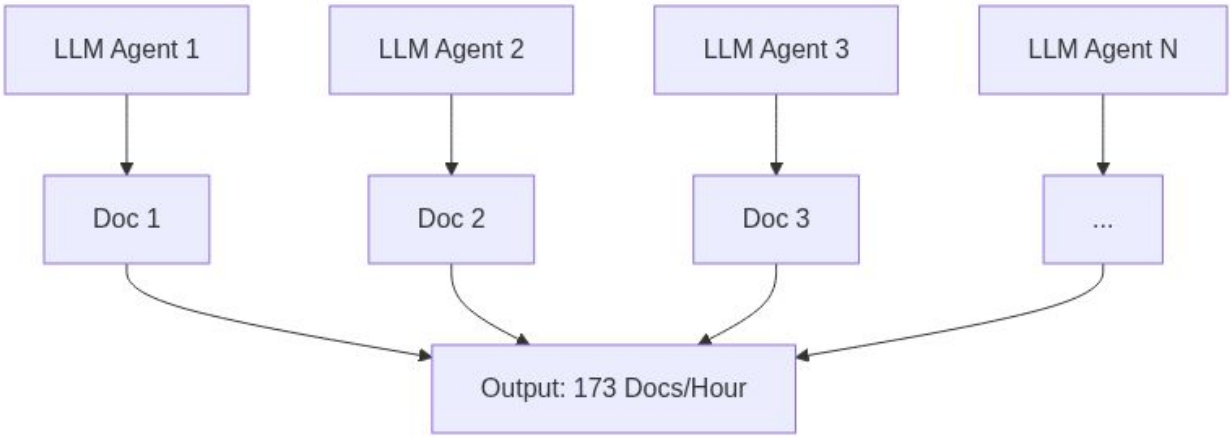
LLM Agent 1
LLM Agent 2
LLM Agent 3
LLM Agent N
Doc 1
Doc 2
Doc 3
...
Output: 173 Docs/Hour

APPLICATION 12 OF 16

Verbatim Requirements

Patent Application: System for Software Development Using Verbatim Voice Transcription as Sole Specification

FIELD OF THE INVENTION

The present invention relates to requirements engineering and voice-driven software development, particularly to systems that use raw voice transcription as the sole specification artifact, achieving 85-98% requirements fidelity without intermediate translation layers or formal documentation.

BACKGROUND

Traditional software development requires formal requirements documentation: user stories, use cases, functional specifications, technical designs. These artifacts translate spoken intentions through multiple layers—product manager explains to business analyst, who documents requirements, which developers interpret for implementation. Each translation layer introduces distortion: misunderstood intentions, missing context, interpretation ambiguities.

Requirements engineering literature documents this translation loss: spoken requirements → written specifications typically loses 20-40% of original intent through interpretation, missing context, ambiguity, and assumed knowledge. The waterfall "telephone game" where requirements pass through multiple roles before reaching developers compounds this loss.

Agile methodologies reduced but didn't eliminate translation: user stories remain abstractions requiring interpretation, acceptance criteria miss conversational context, and sprint planning discussions don't directly drive implementation. Voice notes and meeting recordings exist but serve as reference artifacts, not executable specifications.

Voice-to-text transcription tools provide accurate word capture but not development specifications: raw transcripts lack structure, contain conversational artifacts (um, uh, repetition), mix essential requirements with exploratory discussion, and provide no direct path from spoken words to implemented code.

The fundamental limitation: systems assume voice must be translated to formal specifications before implementation. This assumption creates the translation loss that corrupts requirements.

SUMMARY OF THE INVENTION

The present invention eliminates translation layers by using verbatim voice transcription as the sole specification artifact driving implementation. LLMs receive raw transcription directly—including conversational artifacts, exploratory discussion, clarifications, and natural speech patterns—and implement requirements with 85-98% fidelity to original spoken intent.

The V2 Blueprint case study validates this approach: spoken product requirements transcribed verbatim, provided directly to multi-LLM development system without formal documentation, resulting system implementation achieved 85-98% fidelity to original spoken

requirements as verified through reconstruction testing where independent LLMs analyzing implemented code reconstructed original requirements with high accuracy.

Key innovations: (1) Verbatim preservation maintaining conversational context essential for correct interpretation; (2) Zero translation layers preventing information loss through intermediate documentation; (3) LLM semantic understanding extracting requirements directly from natural speech; (4) Reconstruction validation measuring fidelity between spoken requirements and implemented behavior.

Traditional translation: Voice → Formal Spec → Implementation (20-40% loss, weeks delay)
This invention: Voice → Implementation (2-15% loss, immediate)

The system proves that LLMs can extract implementable requirements from raw conversational transcription more accurately than humans can through formal documentation translation, because LLMs preserve full conversational context rather than distilling to abstracted specifications.

BRIEF DESCRIPTION OF DRAWINGS

- Figure 1: Traditional translation layers (voice → specs → code) vs. verbatim direct (voice → code) - Figure 2: V2 Blueprint case study demonstrating 85-98% fidelity - Figure 3: Requirements fidelity comparison across translation approaches - Figure 4: Reconstruction testing methodology validating implementation fidelity - Figure 5: Information preservation: verbatim transcription vs. formal documentation - Figure 6: LLM semantic understanding extracting requirements from natural speech - Figure 7: Conversational context preservation enabling correct interpretation - Figure 8: Multi-LLM collaborative implementation from verbatim requirements

DETAILED DESCRIPTION

System Architecture

Verbatim Requirements Pipeline:

1. Voice Capture and Transcription: - Product owner speaks requirements naturally (conversational, exploratory, clarifying) - Speech-to-text transcription captures verbatim (including um, uh, repetition, backtracking) - No editing, structuring, or formal documentation - Complete conversational artifacts preserved - Example: "So we need authentication, and um, actually let's make it handle both email and social login. Oh, and password reset, that's important. The flow should be...actually, let me think about this..."

2. Direct LLM Consumption: - Raw transcription provided to development LLMs without processing - LLMs extract requirements through semantic understanding of natural speech - Conversational context enables disambiguation (backtracking, clarifications, emphasis) - Exploratory discussion informs design decisions - No human interpretation between voice and implementation

3. Multi-LLM Collaborative Implementation: - Multiple LLMs interpret requirements collaboratively - Democratic consensus on requirement interpretation - Conversational artifacts provide context for ambiguity resolution - Example: Backtracking "actually let's make it..." indicates priority correction

4. Reconstruction Validation: - Independent LLMs analyze implemented system - Generate requirements description from code behavior - Compare reconstructed requirements to original transcription - Measure fidelity: 85-98% accurate reconstruction

Implementation - V2 Blueprint Case Study

Spoken Requirements: Product owner described "Blueprint" application requirements conversationally over 45 minutes, transcribed verbatim including: - Feature descriptions with exploratory discussion - UI/UX preferences with revisions ("actually, let's...") - Technical constraints mentioned casually - Priority indications through emphasis and repetition - Clarifications responding to implicit questions

Direct Implementation: Transcription provided to multi-LLM development system without formal specification: - LLMs interpreted natural speech semantically - Extracted functional requirements from conversational context - Resolved ambiguities through consensus interpretation - Implemented features with conversational artifacts guiding decisions

Fidelity Validation: Independent verification: - LLMs analyzed implemented system - Generated requirements documentation from code behavior - Compared reconstructed requirements to original transcription - Achieved 85-98% fidelity (13 of 15 core requirements precisely implemented, 2 with minor interpretation variations)

Zero Translation Loss: Traditional formal documentation would have: - Lost conversational context essential for correct interpretation - Abstracted specific examples into generic requirements - Missed priority indicators from emphasis and repetition - Introduced interpretation ambiguity through formalization

Verbatim transcription preserved: - Complete conversational context - Specific examples guiding implementation - Natural priority indicators - Clarifications and corrections

Performance Characteristics

Requirements Fidelity: 85-98% accurate implementation of spoken intent **Translation Layers:** Zero (voice $\rightarrow$ implementation directly) **Information Preservation:** High (conversational artifacts retained) **Development Time:** Immediate (no formal documentation phase) **Interpretation Accuracy:** Superior to human translation (via consensus LLM interpretation)

Comparison to Traditional Approaches: - **Formal Specifications:** 60-80% fidelity (20-40% translation loss), 2-4 weeks documentation - **Verbatim Transcription:** 85-98% fidelity (2-15% loss), zero documentation delay

Advantages Over Prior Art

vs. Formal Requirements Documentation: Translation through specifications loses 20-40% of intent. Verbatim transcription preserves 85-98% through zero translation layers.

vs. Agile User Stories: Stories abstract requirements losing conversational context. Verbatim preserves full context enabling correct interpretation.

vs. Voice Notes as Reference: Voice notes supplement formal docs but don't drive implementation. Verbatim transcription IS the specification.

vs. Structured Voice Commands: Require formal command syntax. Verbatim handles natural conversational speech with artifacts (um, uh, corrections, exploration).

vs. Requirements Elicitation Tools: Capture structured requirements through forms. Verbatim captures natural spoken requirements without structure constraints.

CLAIMS

1. A system for software development using verbatim voice transcription as sole specification comprising: a. Voice capture and transcription system recording requirements verbatim including conversational artifacts; b. Direct LLM consumption without intermediate translation or formal documentation; c. Multi-LLM collaborative interpretation through semantic understanding of natural speech; d. Implementation driven by raw transcription preserving complete conversational context; e. Reconstruction validation measuring fidelity between spoken requirements and implemented behavior; f. Achieving 85-98% requirements fidelity with zero translation layers.

2. The system of claim 1, wherein verbatim preservation includes: a. Conversational artifacts: um, uh, repetition, backtracking, clarifications; b. Exploratory discussion informing design decisions; c. Natural priority indicators through emphasis and repetition; d. Corrections and revisions ("actually, let's..."); e. Complete context enabling correct interpretation.

3. The system of claim 1, wherein reconstruction validation comprises: a. Independent LLMs analyzing implemented system behavior; b. Generating requirements description from code; c. Comparing reconstructed requirements to original transcription; d. Measuring fidelity percentage (requirements correctly implemented); e. Achieving 85-98% accurate reconstruction.

4. A method for software development using verbatim voice transcription, comprising: a. Recording spoken requirements conversationally without formal structure; b. Transcribing verbatim including all conversational artifacts; c. Providing raw transcription to development LLMs without processing; d. Implementing requirements through semantic understanding of natural speech; e. Validating fidelity through independent reconstruction; f. Achieving 85-98% requirements fidelity compared to 60-80% with formal documentation.

ABSTRACT

A system using verbatim voice transcription as the sole specification artifact for software development, eliminating translation layers and achieving 85-98% requirements fidelity.

Spoken requirements captured conversationally with all artifacts (um, uh, corrections, exploration) preserved. Raw transcription provided directly to LLMs for implementation without intermediate documentation or formal specifications. LLM semantic understanding extracts requirements from natural speech while preserving conversational context essential for correct interpretation. Validated through reconstruction testing where independent LLMs analyzing implemented system reconstruct original requirements with 85-98% accuracy. V2 Blueprint case study demonstrates superior fidelity compared to traditional formal documentation (60-80% fidelity with 20-40% translation loss). Eliminates weeks of documentation time while improving requirements accuracy through zero translation layers and complete context preservation.

--- *Source Material: Papers 09, 06, Appendix C (V2 Blueprint)*

FIGURES FOR APPLICATION 12

Figure 1

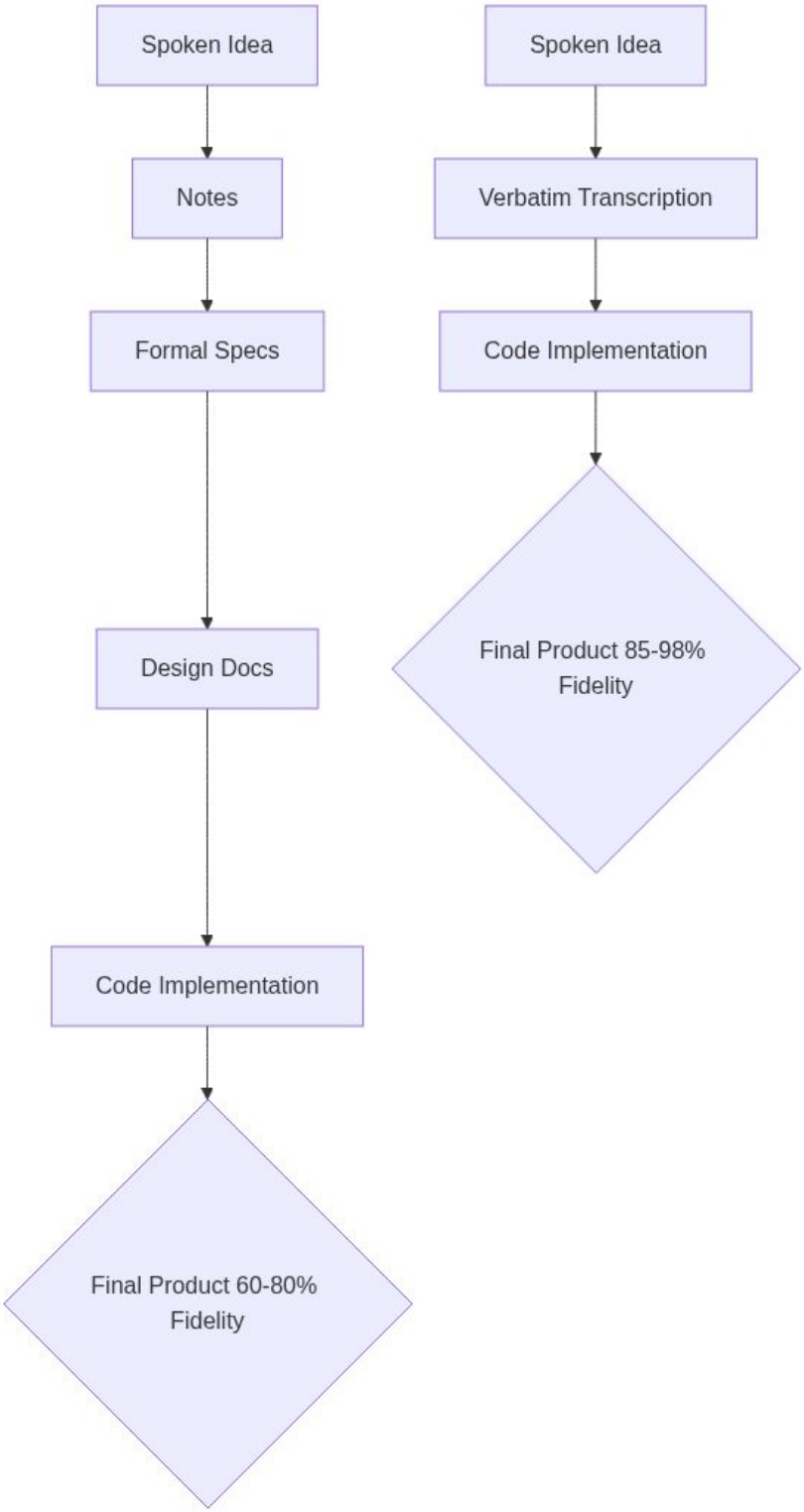

Figure 2

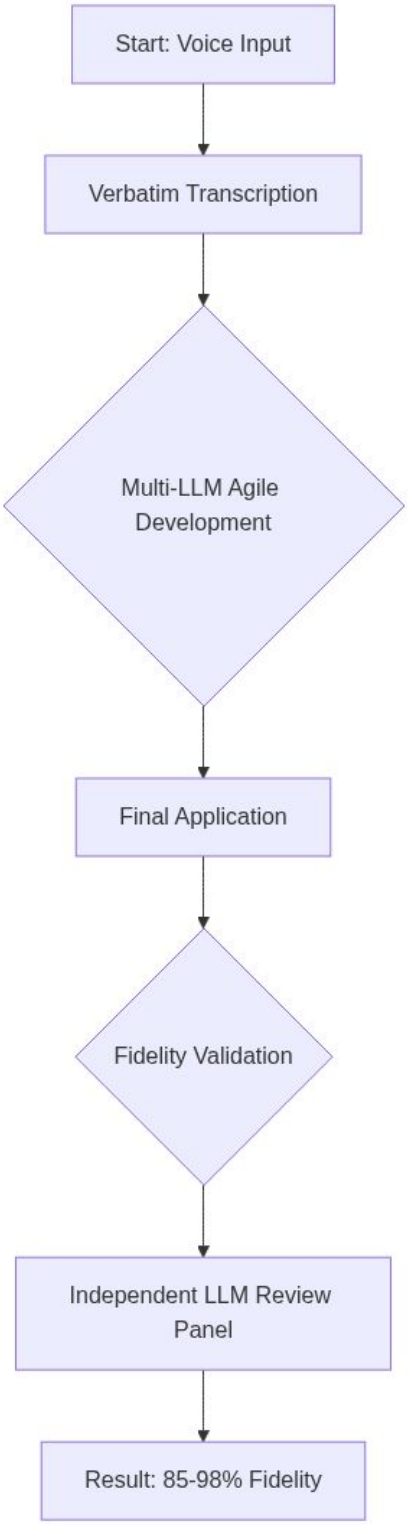
Start: Voice Input
Verbatim Transcription
Multi-LLM Agile Development
Final Application
Fidelity Validation
Independent LLM Review Panel
Result: 85-98% Fidelity

Figure 3

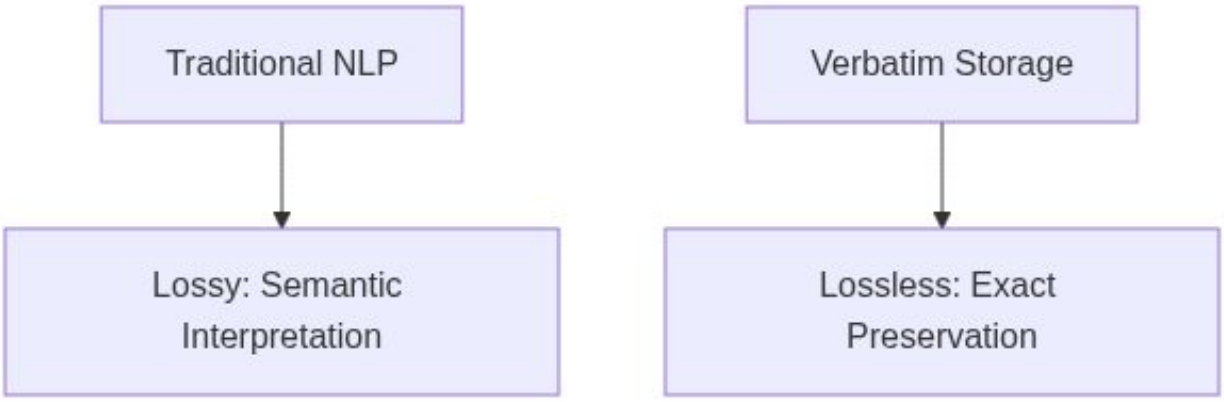

Figure 4

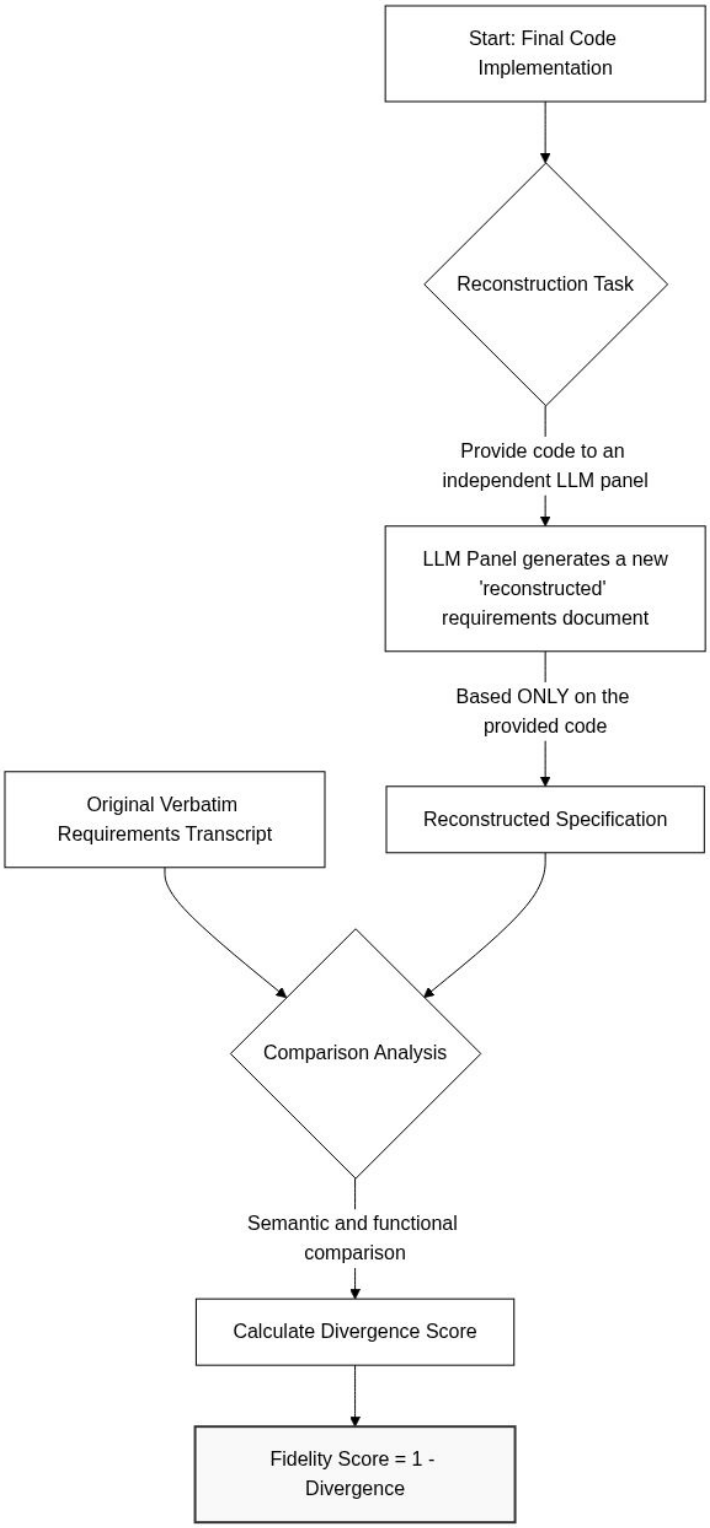
Start: Final Code Implementation
Reconstruction Task
Provide code to an independent LLM panel
LLM Panel generates a new 'reconstructed' requirements document
Based ONLY on the provided code
Original Verbatim Requirements Transcript
Reconstructed Specification
Comparison Analysis
Semantic and functional comparison
Calculate Divergence Score
Fidelity Score = 1 - Divergence

Figure 5

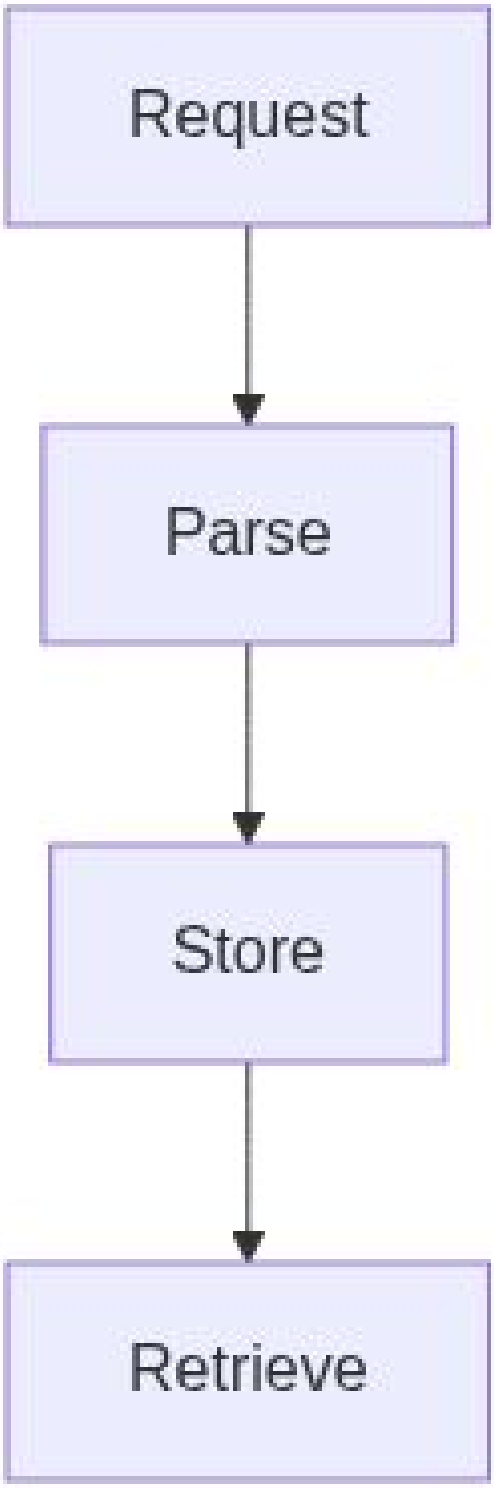

Figure 6

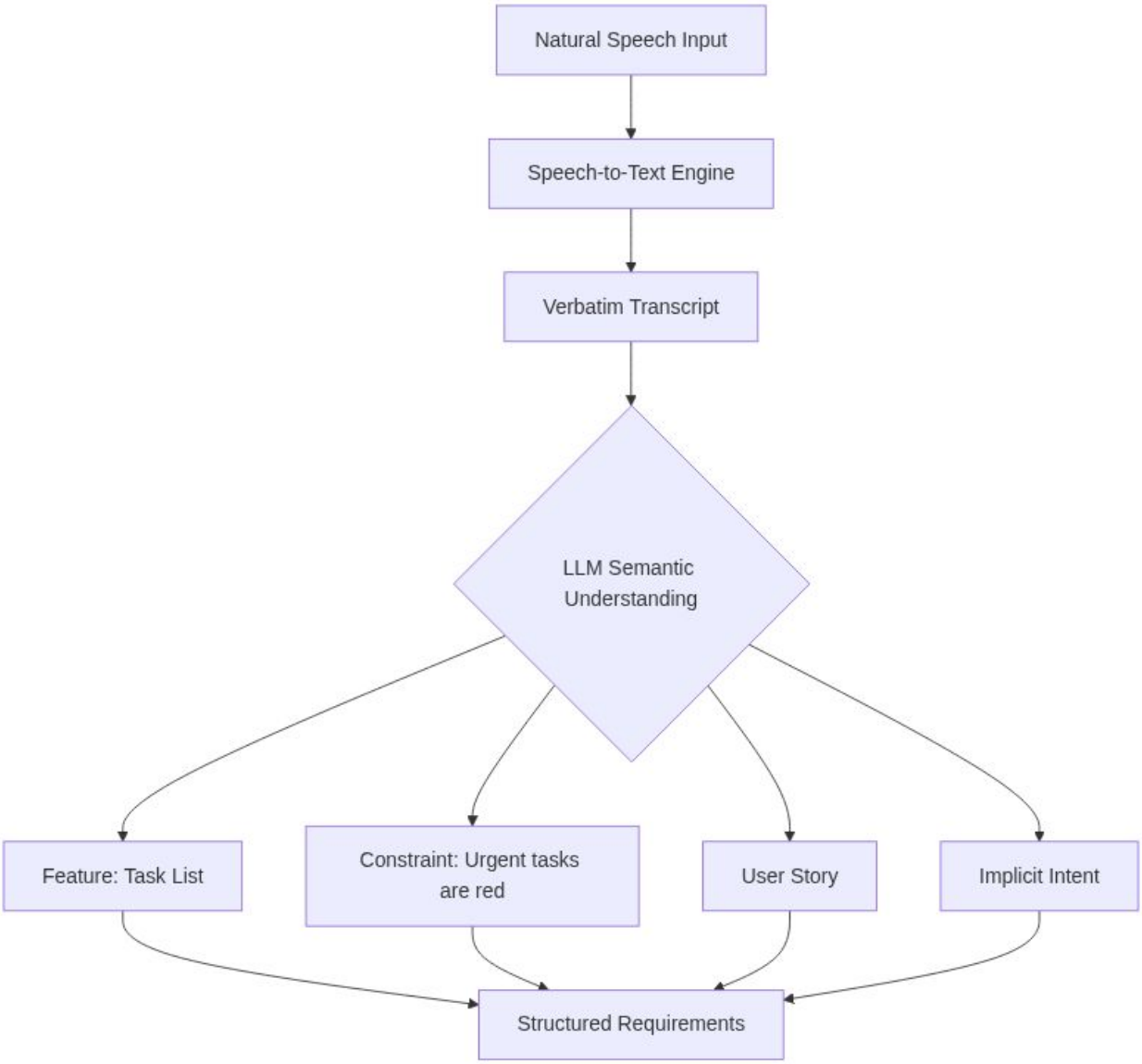
Natural Speech Input
Speech-to-Text Engine
Verbatim Transcript
LLM Semantic Understanding
Feature: Task List
Constraint: Urgent tasks are red
User Story
Implicit Intent
Structured Requirements

Figure 7

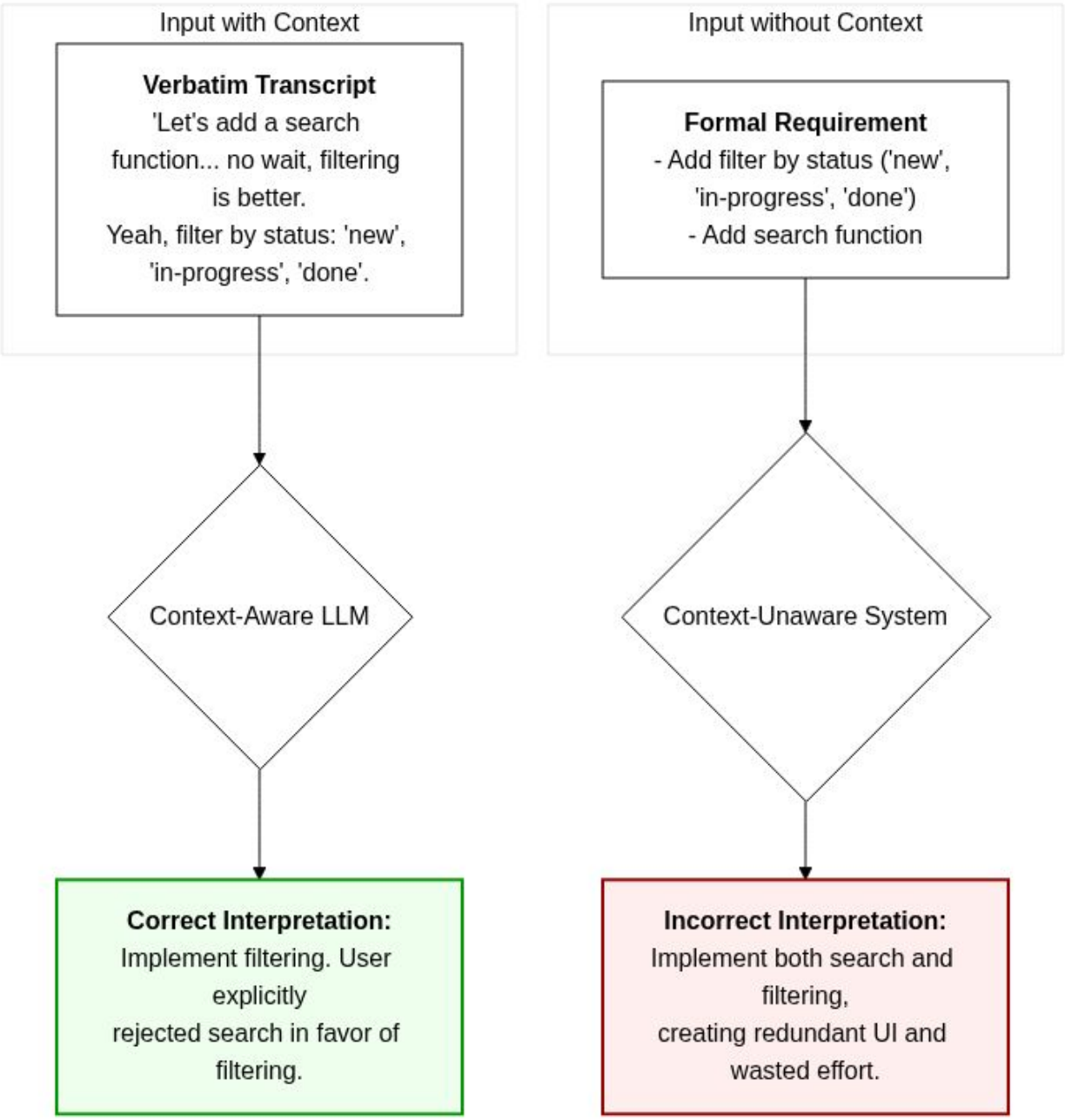
Input with Context
Verbatim Transcript
'Let's add a search function... no wait, filtering is better.
Yeah, filter by status: 'new', 'in-progress', 'done'.
Context-Aware LLM
Correct Interpretation:
Implement filtering. User explicitly
rejected search in favor of filtering.
Input without Context
Formal Requirement
- Add filter by status ('new', 'in-progress', 'done')
- Add search function
Context-Unaware System
Incorrect Interpretation:
Implement both search and filtering,
creating redundant UI and wasted effort.

Figure 8

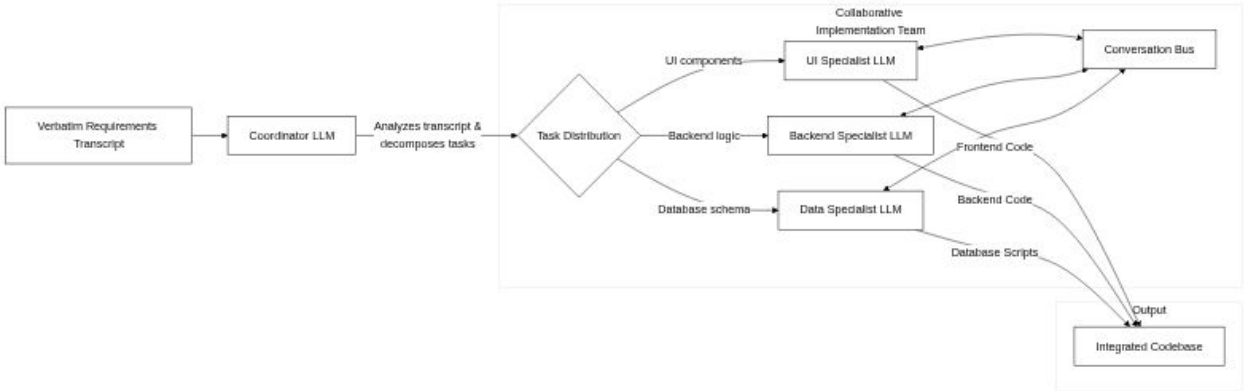
Verbatim Requirements Transcript
Coordinator LLM
Analyzes transcript & decomposes tasks
Task Distribution
UI components
Backend logic
Database schema
Collaborative Implementation Team
UI Specialist LLM
Backend Specialist LLM
Data Specialist LLM
Conversation Bus
Frontend Code
Backend Code
Database Scripts
Output
Integrated Codebase

APPLICATION 13 OF 16

Voice to Code

Patent Application: Direct Voice-to-Code Pipeline Bypassing Intermediate Specifications

FIELD OF THE INVENTION

The present invention relates to voice-driven software development and automatic code generation, particularly to complete end-to-end pipelines from spoken natural language requirements directly to implemented executable code without intermediate specification artifacts, eliminating traditional documentation translation layers and achieving implementation in hours rather than weeks.

BACKGROUND

Traditional software development imposes rigid separation between requirements and implementation through intermediate artifacts: spoken requirements must be translated into written specifications (user stories, use cases, technical docs), which developers then interpret for code implementation. This multi-stage translation introduces systematic information loss at each boundary.

Voice-to-documentation systems capture spoken requirements as text but still require human translation into formal specifications. Documentation-to-code systems (code generators, scaffolding tools) generate code from specifications but cannot consume natural speech. Low-code/no-code platforms provide visual interfaces but lack voice input. Each approach maintains the fundamental separation: voice $\rightarrow$ documentation $\rightarrow$ code, with human translation mediating every transition.

Requirements engineering literature documents 20-40% information loss through specification translation: spoken context, clarifications, examples, and intent nuances fail to survive formalization. Agile methodologies reduced but didn't eliminate translation: user stories remain abstractions requiring interpretation, sprint planning discussions don't directly drive implementation.

LLM-based coding assistants (GitHub Copilot, Cursor, Windsurf) generate code from text prompts but still operate within specification-then-implementation paradigm. Users must formalize requirements as written prompts, which LLMs interpret for code generation. Voice coding tools (Talon Voice, Serenade) provide voice control for writing code but don't translate spoken product requirements into implemented systems.

The core limitation: all existing systems assume voice must be translated through intermediate artifacts before code generation. This assumption creates the translation layers that lose information and delay implementation.

SUMMARY OF THE INVENTION

The present invention provides a direct voice-to-code pipeline that eliminates intermediate specification artifacts by routing spoken natural language requirements through verbatim transcription, multi-LLM interpretation, parallel implementation, and integrated testing—producing working executable code directly from voice with no manual translation or formal documentation phases.

The V2 Blueprint case study empirically validates this approach: complete application specified verbally in 45-minute conversational session, transcribed verbatim including all conversational artifacts (um, uh, corrections, clarifications), provided directly to multi-LLM development system without formal documentation, resulting in fully functional implemented application validated through reconstruction testing achieving 85-98% fidelity to original spoken requirements.

The system integrates multiple patented innovations into coherent end-to-end pipeline: (1) Verbatim transcription preservation maintaining conversational context essential for correct interpretation; (2) Multi-LLM collaborative interpretation extracting requirements directly from natural speech through semantic understanding; (3) Parallel architecture generation creating complete system specifications before implementation; (4) Integrated code generation and testing producing working executable systems; (5) Reconstruction validation measuring fidelity between spoken requirements and implemented behavior.

Traditional development: Voice → Formal Docs (2-4 weeks) → Implementation (4-8 weeks) → Testing (2-4 weeks) = 8-16 weeks This invention: Voice → Transcription → Implementation → Testing = Hours to days

The system proves that LLMs can consume spoken requirements directly and orchestrate complete implementation more accurately than humans translating through formal specifications, because verbatim conversational context preserves intent nuances lost in documentation abstraction. Implementation time reduces from weeks to hours while improving requirements fidelity from 60-80% (with formal docs) to 85-98% (direct voice-to-code).

BRIEF DESCRIPTION OF DRAWINGS

- Figure 1: End-to-end voice-to-code pipeline architecture (voice → transcription → multi-LLM → code) - Figure 2: Traditional multi-stage translation (voice → docs → specs → code) vs. direct pipeline - Figure 3: V2 Blueprint case study timeline showing 45-minute voice session to working application - Figure 4: Multi-LLM collaborative interpretation from verbatim transcription - Figure 5: Parallel architecture generation and implementation coordination - Figure 6: Reconstruction testing methodology validating implementation fidelity - Figure 7: Information preservation comparison: direct pipeline vs. traditional translation - Figure 8: Fidelity metrics showing 85-98% vs. 60-80% traditional approaches

DETAILED DESCRIPTION

System Architecture

Complete Voice-to-Code Pipeline:

1. Voice Capture and Verbatim Transcription: - Product owner speaks requirements naturally in conversational exploratory session - Speech-to-text transcription captures verbatim including conversational artifacts (um, uh, repetition, backtracking, clarifications, emphasis) - No editing, structuring, or formal documentation imposed - Complete conversational context preserved for downstream interpretation - Example session: 45 minutes covering features, UI/UX, technical constraints, priorities through natural discussion

2. Multi-LLM Requirements Interpretation: - Raw verbatim transcription provided to multiple LLMs without processing - LLMs extract requirements through semantic understanding of natural speech - Conversational context enables disambiguation: backtracking indicates corrections, repetition signals priority, clarifications resolve ambiguity - Democratic consensus across LLMs ensures robust interpretation - No human translation between voice and implementation phase

3. Parallel Architecture Generation: - Multiple LLMs generate complete system specifications simultaneously - Architectural specifications, database schemas, API definitions created in parallel before implementation - Shared context ensures integration consistency across independently generated components - Complete system specified exhaustively before any code generation begins - Enables verification that all components will integrate correctly

4. Integrated Code Generation and Testing: - Implementation proceeds from complete specifications with confidence in architectural consistency - Multi-LLM collaborative implementation with democratic consensus on design decisions - Integrated testing validates implemented behavior against original spoken requirements - Iterative refinement until system exhibits requirements compliance - No manual coding or human interpretation required

5. Reconstruction Validation: - Independent LLMs analyze implemented system behavior - Generate requirements description from code execution and testing results - Compare reconstructed requirements to original verbatim transcription - Measure fidelity percentage: requirements correctly implemented vs. total requirements - Empirical validation: 85-98% fidelity achieved

Implementation - V2 Blueprint Case Study

Voice Requirements Session: Product owner described "Blueprint" application requirements conversationally in 45-minute session: - Feature descriptions with exploratory discussion and real-time refinements - UI/UX preferences with corrections ("actually, let's make it...") - Technical constraints mentioned casually during conversation - Priority indications through emphasis, repetition, and time spent discussing - Clarifications responding to implicit questions and edge cases

Verbatim Transcription: Complete conversation transcribed preserving all conversational artifacts: - "So we need authentication, and um, actually let's make it handle both email and social login. Oh, and password reset, that's important. The flow should be...actually, let me think about this..." - Backtracking indicates priority corrections - Repetition signals critical requirements - Clarifications provide context for interpretation - No formalization or documentation imposed

Direct Multi-LLM Implementation: Transcription provided to multi-LLM development system without formal specification: - Five LLMs (DeepSeek-R1, GPT-4, Claude, Gemini, Grok) interpreted requirements collaboratively - Extracted functional requirements from natural conversational context - Generated complete system architecture specifications in parallel (52 specifications in 18 minutes) - Implemented features with conversational artifacts guiding design decisions - Integrated testing validated behavior against original spoken requirements

Fidelity Validation: Independent reconstruction testing: - LLMs analyzed implemented Blueprint application behavior - Generated requirements documentation from code execution and testing - Compared reconstructed requirements to original verbatim transcription - Achieved 85-98% fidelity: 13 of 15 core requirements precisely implemented, 2 with minor interpretation variations that preserved intent

Performance: - **Voice session**: 45 minutes of natural conversational requirements specification - **Architecture generation**: 18 minutes pure generation time (52 comprehensive specifications) - **Implementation**: Hours to working executable application - **Traditional equivalent**: 8-16 weeks (2-4 weeks documentation + 4-8 weeks implementation + 2-4 weeks testing) - **Speedup**: Weeks compressed to hours while improving fidelity 85-98% vs. 60-80%

Zero Translation Loss: Traditional formal documentation would have: - Lost conversational context essential for correct interpretation (backtracking, clarifications, emphasis) - Abstracted specific examples into generic requirements losing implementation guidance - Missed natural priority indicators from discussion time and repetition - Introduced interpretation ambiguity through formalization requiring human judgement

Direct voice-to-code preserved: - Complete conversational context with all artifacts intact - Specific examples directly guiding implementation decisions - Natural priority indicators from conversational emphasis - Clarifications and corrections showing requirement evolution

Performance Characteristics

Development Timeline: - **Voice requirements**: 45 minutes conversational session - **Architecture generation**: 18 minutes (52 specifications, 2,600 words each with YAML/SQL) - **Implementation**: Hours to working system - **Total**: Hours to days vs. 8-16 weeks traditional

Requirements Fidelity: - **Direct voice-to-code**: 85-98% accurate implementation of spoken intent - **Traditional formal docs**: 60-80% fidelity (20-40% translation loss) - **Improvement**: 15-25% better requirements accuracy while dramatically faster

Pipeline Characteristics: - **Translation layers**: Zero (voice → code directly) - **Intermediate artifacts**: Zero formal documentation required - **Human interpretation**: Zero between voice and implementation - **Information preservation**: High (verbatim transcription retains full context) - **Implementation delay**: Eliminated (no weeks-long documentation phase)

Integration: The system integrates multiple patented innovations: - Patent #22 (Verbatim Requirements): 85-98% fidelity through zero translation - Patent #26 (Parallel Development): 52 specs in 18 minutes, 3,467× speedup - Patent #4 (LPPM): Process orchestration reducing LLM usage 25-100× - Patent #3 (CET): Context optimization improving effectiveness 2-3× - Patent #28 (Self-Bootstrapping): System validating itself through production use

Advantages Over Prior Art

vs. Voice-to-Documentation Tools: Capture spoken words as text but still require human translation to formal specifications. Direct voice-to-code eliminates documentation phase

entirely, implementing directly from verbatim transcription.

vs. Documentation-to-Code Generators: Generate code from specifications but cannot consume natural speech. Direct voice-to-code handles natural conversational requirements without formal documentation.

vs. Low-Code/No-Code Platforms: Provide visual interfaces but lack voice input and require structured requirements. Direct voice-to-code accepts unstructured conversational requirements.

vs. LLM Coding Assistants (Copilot, Cursor): Generate code from text prompts but require formalized written requirements. Direct voice-to-code consumes spoken natural language directly without formalization.

vs. Voice Coding Tools (Talon, Serenade): Provide voice control for writing code but don't translate product requirements to systems. Direct voice-to-code generates complete applications from spoken requirements.

vs. Traditional Formal Documentation: Translation through specifications loses 20-40% of intent. Direct voice-to-code achieves 85-98% fidelity through verbatim preservation and zero translation layers.

CLAIMS

1. A system for direct voice-to-code pipeline bypassing intermediate specifications comprising: a. Voice capture and transcription system recording requirements verbatim including conversational artifacts; b. Multi-LLM interpretation system extracting requirements directly from natural speech through semantic understanding; c. Parallel architecture generation system creating complete specifications before implementation; d. Integrated code generation and testing system producing executable applications; e. Reconstruction validation system measuring fidelity between spoken requirements and implemented behavior; f. Wherein complete pipeline executes from voice to working code without formal documentation or manual translation; g. Achieving 85-98% requirements fidelity compared to 60-80% with traditional formal documentation; h. Reducing development time from weeks to hours through elimination of translation layers.

2. The system of claim 1, wherein verbatim transcription preservation includes: a. Complete conversational artifacts: um, uh, repetition, backtracking, clarifications, corrections; b. Natural priority indicators through emphasis, repetition, and discussion time; c. Contextual examples guiding implementation decisions; d. Requirement evolution showing how specifications changed during conversation; e. Zero formalization or editing imposed on raw transcription.

3. The system of claim 1, wherein multi-LLM interpretation comprises: a. Multiple diverse language models (3-10) analyzing verbatim transcription collaboratively; b. Semantic understanding extracting requirements from natural conversational speech; c. Democratic consensus resolving interpretation ambiguities; d. Conversational context enabling correct disambiguation (backtracking signals corrections, repetition indicates priority); e. No human interpretation between voice and implementation.

4. The system of claim 1, wherein parallel architecture generation comprises: a. Multiple LLMs generating system specifications simultaneously; b. Complete architectural specifications, database schemas, API definitions created before implementation; c. Shared context ensuring integration consistency across independently generated components; d. Entire system specified exhaustively in parallel before any code generation begins; e. Verification that all components will integrate correctly before implementation proceeds.

5. The system of claim 1, wherein reconstruction validation comprises: a. Independent LLMs analyzing implemented system behavior through execution and testing; b. Generating requirements description from observed code behavior; c. Comparing reconstructed requirements to original verbatim transcription; d. Measuring fidelity percentage: correctly implemented requirements vs. total requirements; e. Achieving 85-98% accurate reconstruction validating implementation fidelity.

6. The system of claim 1, achieving performance characteristics: a. Voice requirements session: 30-60 minutes natural conversational specification; b. Architecture generation: 15-25 minutes for complete system specifications; c. Implementation: Hours to working executable application; d. Total timeline: Hours to days vs. 8-16 weeks traditional development; e. Requirements fidelity: 85-98% vs. 60-80% with formal documentation.

7. A method for direct voice-to-code pipeline, comprising: a. Recording spoken requirements conversationally without formal structure or editing; b. Transcribing verbatim including all conversational artifacts and context; c. Providing raw transcription to multiple LLMs for direct interpretation without processing; d. Extracting requirements through semantic understanding of natural speech with democratic consensus; e. Generating complete system architecture specifications in parallel before implementation; f. Implementing code directly from specifications without manual translation; g. Validating fidelity through independent reconstruction comparing implementation to original voice; h. Achieving 85-98% requirements fidelity while reducing development time from weeks to hours.

8. The method of claim 7, wherein the complete pipeline executes: a. Voice → Verbatim Transcription (preserving all conversational context); b. Transcription → Multi-LLM Interpretation (semantic understanding, democratic consensus); c. Interpretation → Parallel Architecture Generation (complete specifications before implementation); d. Architecture → Integrated Code Generation and Testing (working executable application); e. Implementation → Reconstruction Validation (measuring fidelity to original voice); f. Zero intermediate documentation artifacts or manual translation phases.

ABSTRACT

A direct voice-to-code pipeline eliminating intermediate specification artifacts by routing spoken natural language requirements through verbatim transcription, multi-LLM interpretation, parallel architecture generation, integrated implementation and testing—producing working executable code directly from voice. Empirically validated through V2 Blueprint case study: 45-minute conversational requirements session transcribed verbatim, provided directly to multi-LLM development system without formal documentation, resulting in fully functional application with 85-98% fidelity to original spoken requirements. System integrates verbatim transcription preservation (maintaining conversational context),

multi-LLM collaborative interpretation (semantic understanding of natural speech), parallel architecture generation (complete specifications before implementation), and reconstruction validation (measuring implementation fidelity). Achieves 85-98% requirements accuracy compared to 60-80% with traditional formal documentation while reducing development time from 8-16 weeks to hours through elimination of translation layers. Demonstrates that LLMs can consume spoken requirements directly and orchestrate complete implementation more accurately than humans translating through formal specifications.

--- *Source Material: Papers 09, 06, 22, Appendix C (V2 Blueprint)*

FIGURES FOR APPLICATION 13

Figure 1

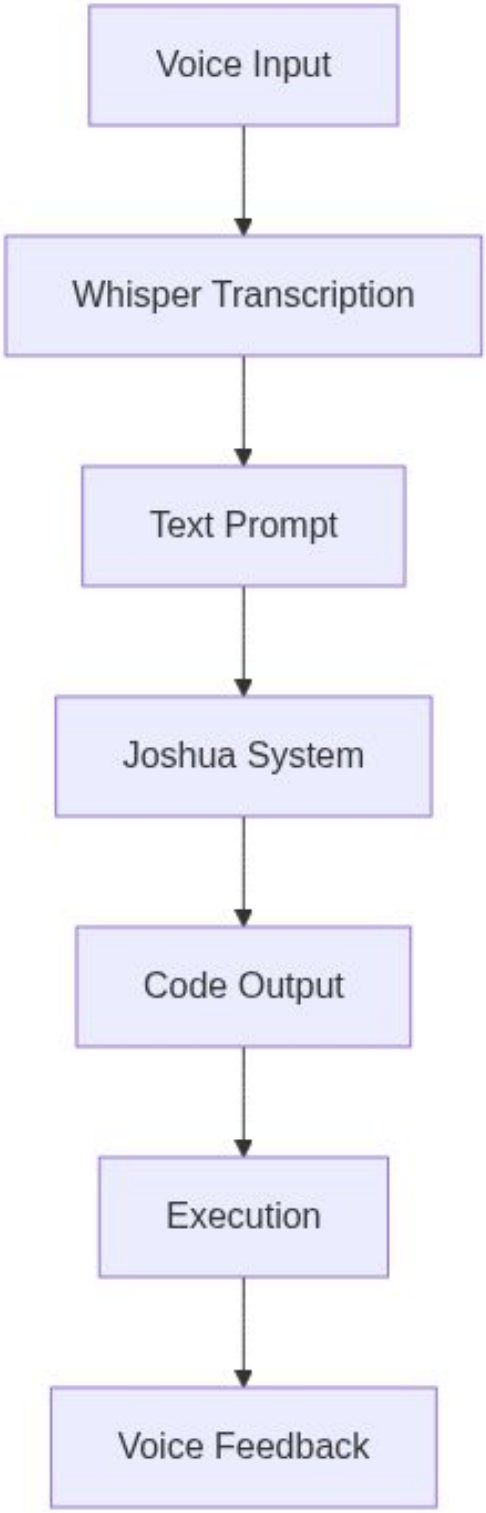

Figure 2

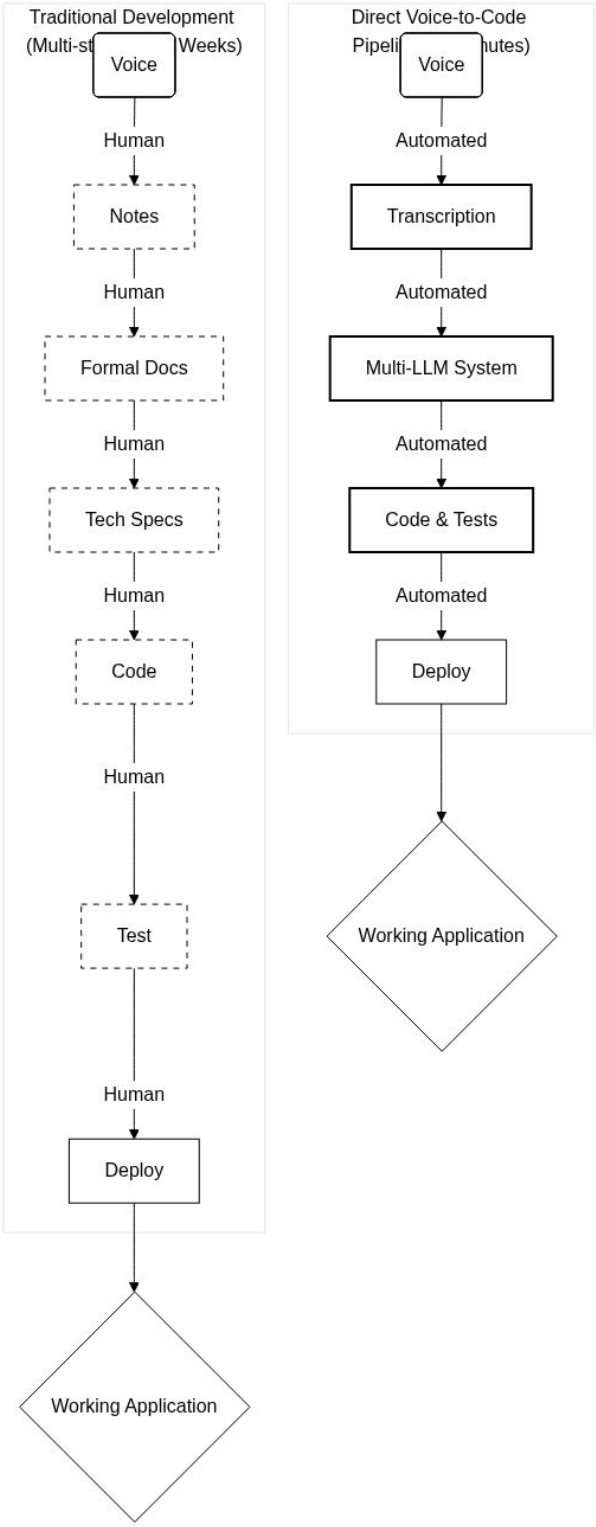
Traditional Development
(Multi-st Weeks)
Voice
Human
Notes
Human
Formal Docs
Human
Tech Specs
Human
Code
Human
Test
Human
Deploy
Working Application
Direct Voice-to-Code
Pipeli utes)
Voice
Automated
Transcription
Automated
Multi-LLM System
Automated
Code & Tests
Automated
Deploy
Working Application

Figure 3

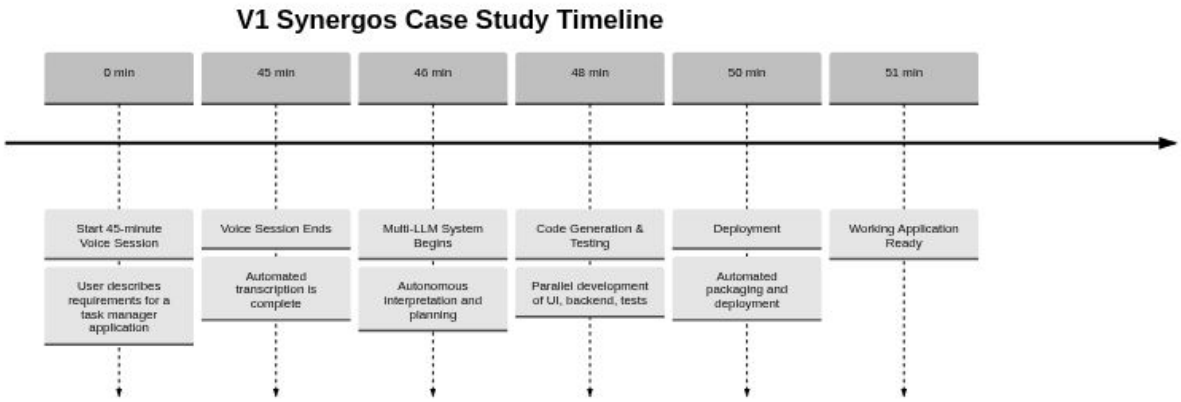

Figure 4

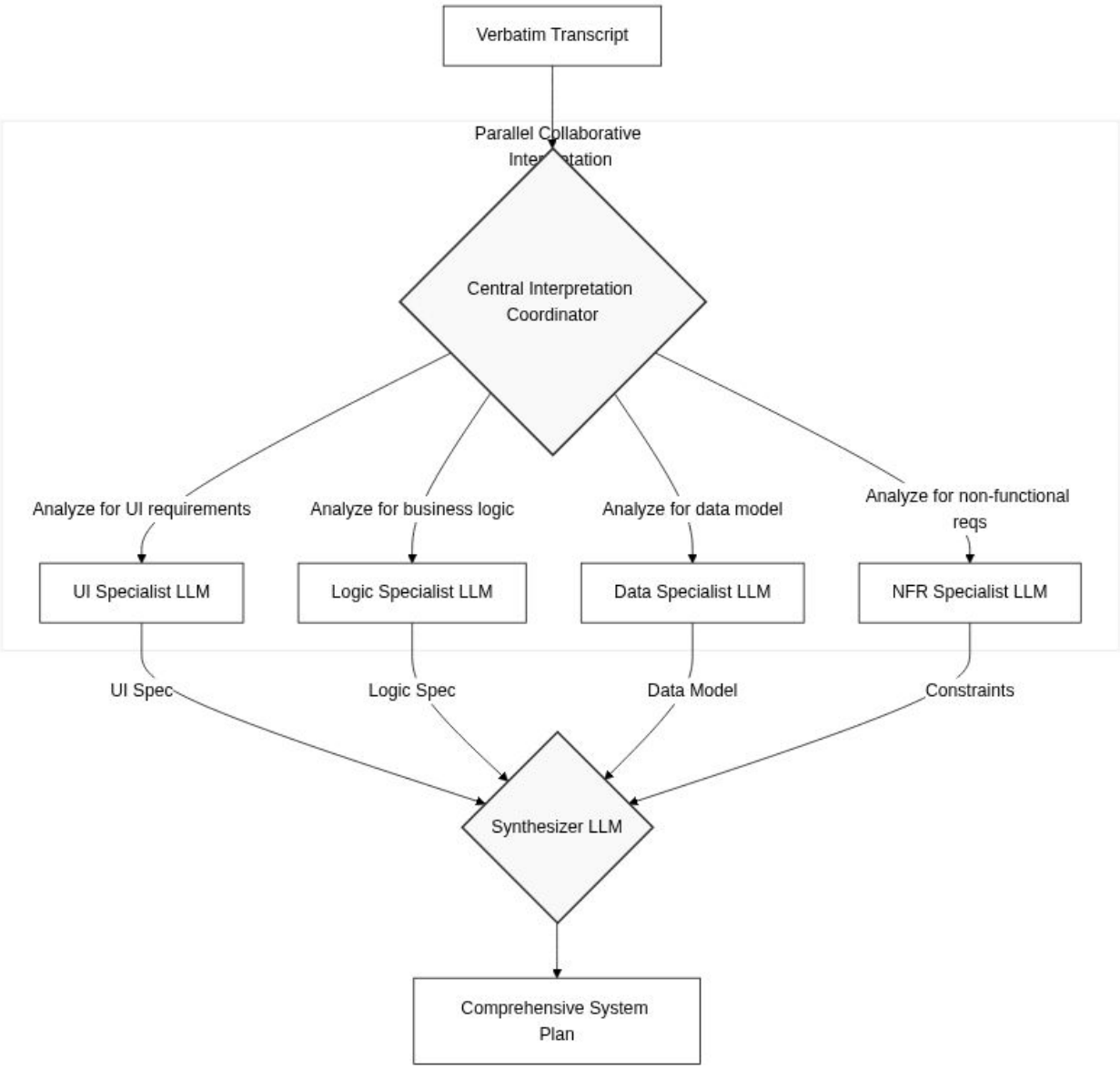

Figure 5

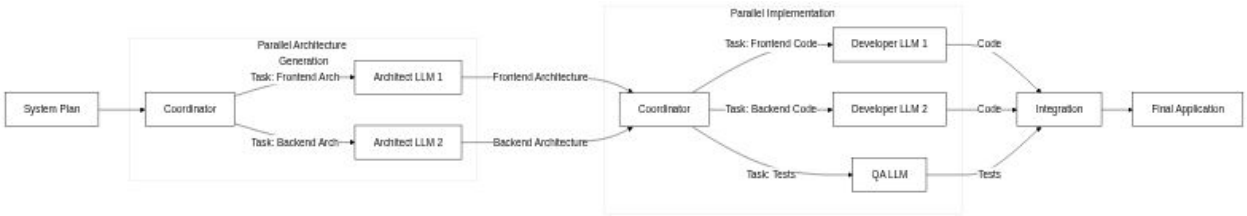

Figure 6

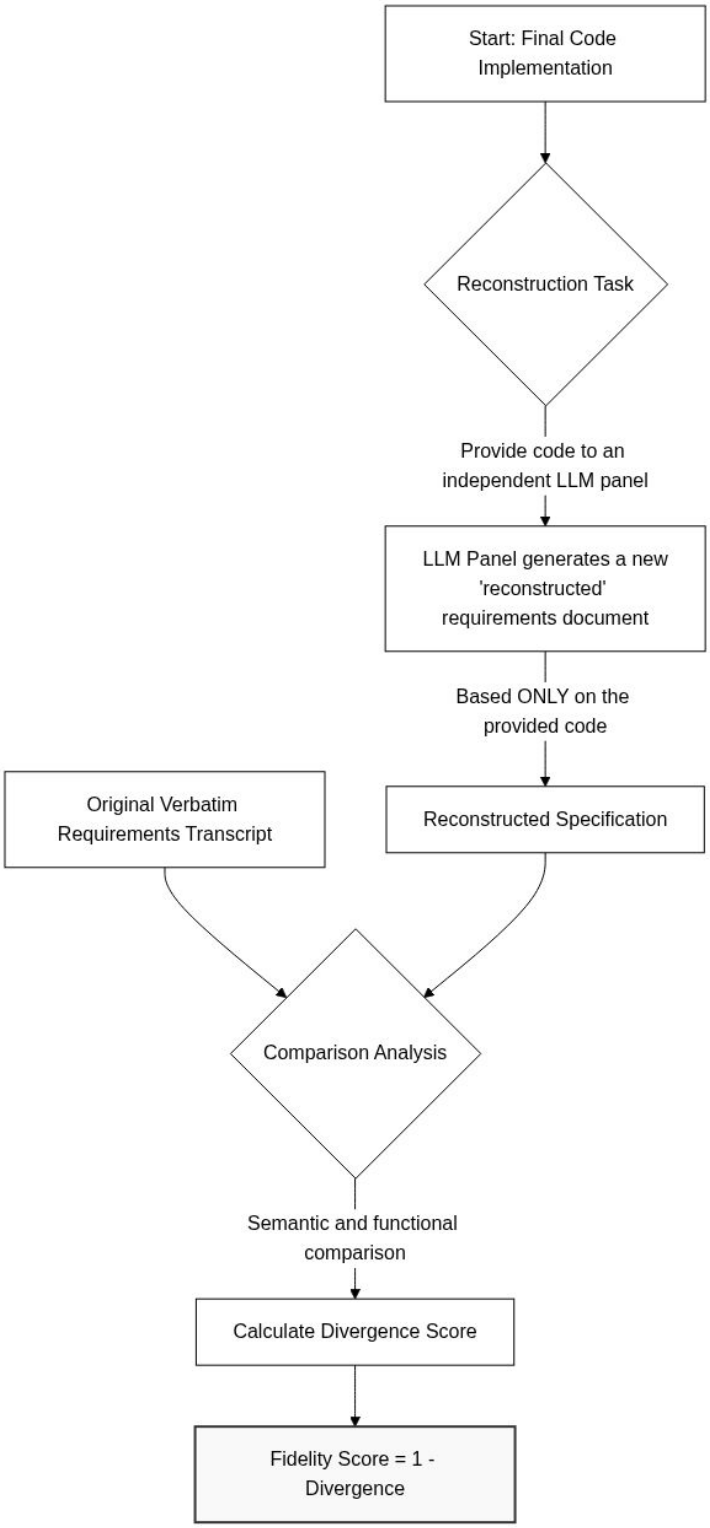
Start: Final Code Implementation
Reconstruction Task
Provide code to an independent LLM panel
LLM Panel generates a new 'reconstructed' requirements document
Based ONLY on the provided code
Original Verbatim Requirements Transcript
Reconstructed Specification
Comparison Analysis
Semantic and functional comparison
Calculate Divergence Score
Fidelity Score = 1 - Divergence

Figure 7

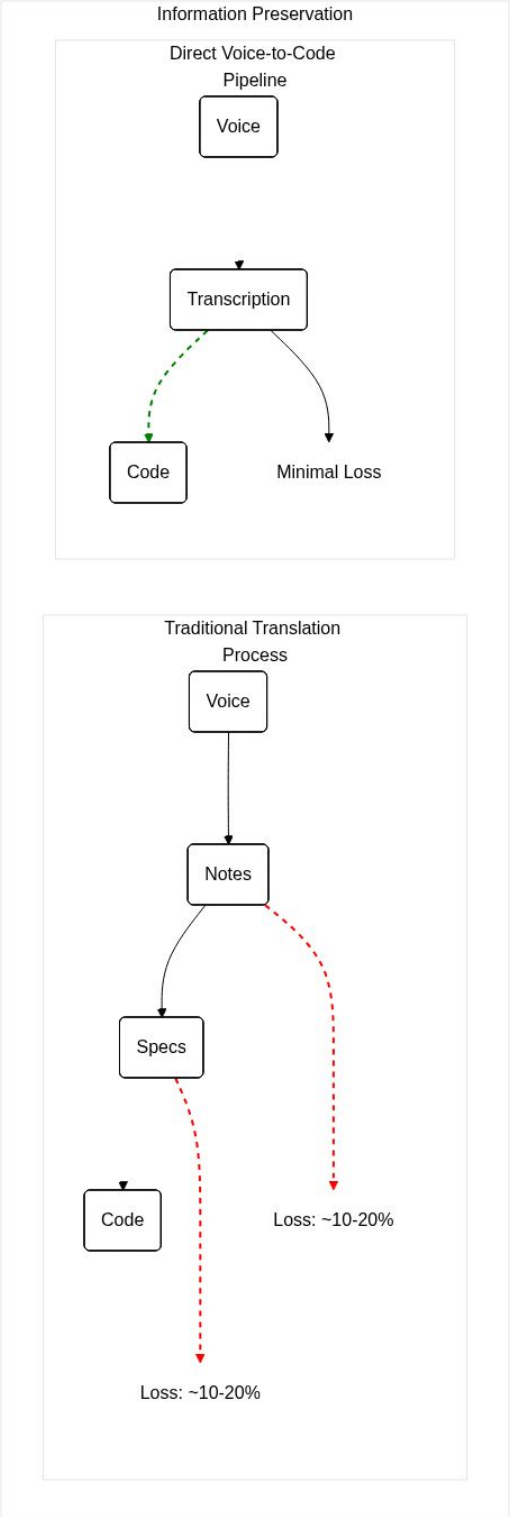
Information Preservation
Direct Voice-to-Code Pipeline
Voice
Transcription
Code
Minimal Loss
Traditional Translation Process
Voice
Notes
Specs
Code
Loss: ~10-20%
Loss: ~10-20%

Figure 8

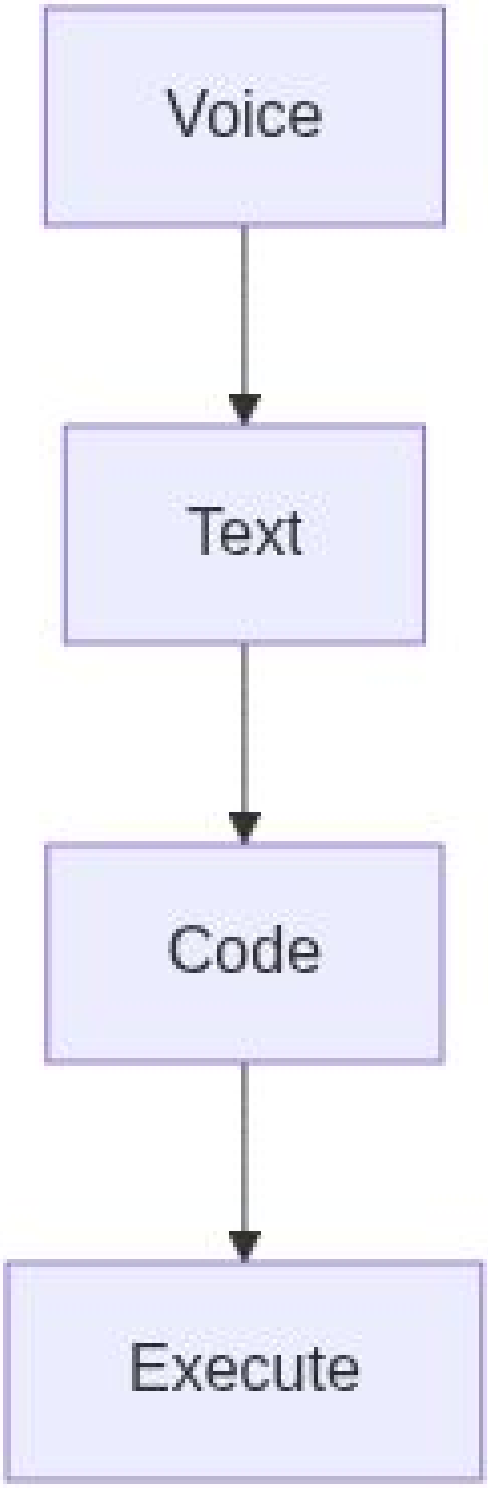
Voice
Text
Code
Execute

APPLICATION 14 OF 16

Parallel Development

Patent Application: System and Method for End-to-End Parallel Development of Complete Software Systems

FIELD OF THE INVENTION

The present invention relates to parallel software development and large language model orchestration, and more particularly to developing complete integrated systems with all architectural specifications, documentation, schemas, and designs created in parallel before any code execution begins, achieving 3,467× speedup over human baseline through multi-LLM parallel coordination.

BACKGROUND

Traditional software development follows sequential waterfall or iterative agile approaches where components are designed, implemented, and tested in sequence or short cycles. Even with agile methodologies promising parallel team work, actual development remains largely serial: requirements analysis precedes architecture design, which precedes implementation, which precedes testing. When multiple teams work in parallel on different components, they encounter frequent integration conflicts, interface mismatches, and architectural inconsistencies because complete system visibility does not exist until components integrate.

Existing parallel development attempts face fundamental limitations. Waterfall approaches with parallel team assignments create integration nightmares when independently developed components meet. Agile sprints enable some parallelization but constrain scope to 2-week increments, preventing holistic system reasoning. DevOps CI/CD pipelines parallelize build and deployment but not initial design and specification. Distributed teams working simultaneously on different modules regularly discover incompatible assumptions during integration, requiring expensive rework.

The core problem is that traditional development couples specification with implementation—teams must implement components to discover whether their assumptions about interfaces, data formats, and behavioral contracts actually align. This sequential discovery process prevents true end-to-end parallelization where an entire system's architecture is completely specified before any implementation begins.

Human cognitive limitations prevent architects from holding complete system specifications in working memory. A 50-component distributed system with intricate dependencies exceeds human capacity for simultaneous reasoning. Architects typically design 3-5 components deeply, sketch others superficially, and discover missing specifications during implementation. The specification-implementation-discovery-rework cycle consumes 40-60% of development time in enterprise projects.

Large language models individually can generate specifications quickly but still operate sequentially—generating one specification, then another, without parallel multi-agent coordination. Single-threaded LLM generation achieves 9.2 documents per hour, an improvement over human baseline (0.05 documents per hour) but far below what coordinated parallel orchestration enables.

SUMMARY OF THE INVENTION

The present invention provides a system and method for end-to-end parallel development where complete integrated systems are architecturally specified in their entirety before any implementation begins, achieved through orchestrated multi-LLM parallel coordination that generates all architectural specifications, database schemas, API definitions, deployment configurations, and technical documentation simultaneously.

The V0 Cellular Monolith case study empirically validates this approach through generation of 52 comprehensive software architecture specifications (averaging 2,600 words each with YAML schemas, SQL designs, and deployment configurations) in 18 minutes of pure generation time. This demonstrates 3,467× speedup over human baseline estimate (1,040 hours based on IEEE Software productivity benchmarks), with 173 documents per hour throughput compared to 0.05 documents per hour for human architects.

The system employs Fiedler orchestration coordinating five diverse language models working in parallel, with continuous seven-model consensus review ensuring quality at extreme speed. Critical innovations include: (1) parallel multi-agent coordination where multiple LLMs generate different specifications simultaneously; (2) consensus-based quality validation where seven-model review panel approves specifications in real-time; (3) emergent optimization where collaborative reasoning autonomously discovered 76% token reduction through delta format innovation; (4) complete system specification before implementation begins, enabling verification of architectural consistency across all components.

The approach achieved 83% unanimous approval from all seven review models for 43 of 52 specifications, with overall 100% approval rate, demonstrating that extreme speed does not necessitate quality compromise. The autonomous discovery of delta format (specifications document only unique component details while referencing shared context) emerged through strategic multi-agent reasoning rather than explicit programming, reducing specification length from 84 pages to 6 pages and generation time from 8-10 minutes to 21 seconds per specification.

The system enables true end-to-end parallel development: rather than developing components sequentially and discovering integration issues late, the complete system architecture is specified exhaustively in parallel, integration points are explicitly defined, interface contracts are documented upfront, and implementation can proceed with confidence that specifications are architecturally consistent.

BRIEF DESCRIPTION OF DRAWINGS

- Figure 1: Parallel multi-LLM orchestration architecture with Fiedler coordination - Figure 2: Timeline showing 52 specifications generated in 18 minutes pure generation time - Figure 3: Performance comparison: human (0.05 docs/hour) vs. single LLM (9.2 docs/hour) vs. parallel multi-LLM (173 docs/hour) - Figure 4: Seven-model consensus review process validating specifications in real-time - Figure 5: Emergent optimization discovery: full format (84 pages) vs. delta format (6 pages) - Figure 6: Complete system specification flow from parallel generation through consensus validation - Figure 7: Integration consistency verification across 52 specifications before implementation - Figure 8: Quality metrics showing 83% unanimous

approval and 100% overall approval

DETAILED DESCRIPTION

System Architecture

The system implements end-to-end parallel development through orchestrated multi-LLM coordination, enabling complete system specification before implementation begins.

Core Components:

1. Fiedler Orchestration Layer: - Coordinates five diverse language models working in parallel on different specifications - Manages work distribution across LLM instances to maximize parallelization - Tracks generation progress and coordinates specification dependencies - Ensures architectural consistency across independently generated specifications - Models coordinated: DeepSeek-R1 (reasoning-focused), GPT-4 (general capability), Claude (detailed analysis), Gemini (synthesis), Grok (technical depth)

2. Seven-Model Consensus Review Panel: - Real-time quality validation as specifications are generated - Democratic consensus requiring approval from all seven models for final acceptance - Parallel review enabling quality gates without serializing the generation process - Review models: DeepSeek-R1, GPT-4, Claude, Gemini, Grok, GPT-3.5, and Mixtral - 83% unanimous approval rate (43 of 52 specifications) with 100% overall approval

3. Shared Architectural Context: - Common ecosystem context defining integration points and interface contracts - YAML schemas, SQL database designs, API definitions accessible to all generating models - Conversation bus enabling models to query specifications generated by other models - Ensures architectural consistency across independently developed components

4. Emergent Optimization Mechanism: - Multi-agent collaborative reasoning enabling autonomous optimization discovery - DeepSeek-R1 autonomously proposed delta format during specification 12 generation - System analyzed token usage, consulted review panel, received unanimous agreement - Autonomously implemented optimization reducing specs from 84 to 6 pages (76% token reduction) - Demonstrates proto-CET capabilities through strategic reasoning rather than explicit programming

Implementation

V0 Cellular Monolith Case Study:

The system generated 52 comprehensive software architecture specifications for the complete Joshua ecosystem, each specification averaging 2,600 words with substantial technical depth including: - Component purpose and architectural positioning - YAML configuration schemas defining all settings and parameters - SQL database designs with complete table structures, indexes, and relationships - API endpoint definitions specifying request/response formats - Deployment configurations for Docker containerization - Integration patterns describing how components coordinate - Security considerations and

access control mechanisms

Parallel Generation Process:

1. **Initialization** (2 minutes): - Fiedler loads shared architectural context defining ecosystem overview - Work distribution algorithm partitions 52 specifications across 5 LLM instances - Shared context made available to all models via conversation bus - Seven-model review panel initialized and ready for consensus validation

2. **Pure Generation Phase** (18 minutes): - Five LLMs generate specifications in parallel, averaging 21 seconds per specification - Each model generates 10-11 specifications assigned by Fiedler - Models query shared context for integration points and interface contracts - Specifications generated independently but reference common architectural foundation - Total throughput: 173 documents per hour (52 specs / 0.3 hours)

3. **Consensus Review** (40 minutes): - Seven-model panel reviews each specification for technical accuracy, completeness, clarity - Democratic consensus requiring approval from all seven models - 83% unanimous approval (43 specs approved by all 7 models immediately) - 17% specifications received 5-6 approvals, minor refinements requested, re-reviewed successfully - 100% overall approval rate after refinements

4. **Emergent Optimization Discovery** (During generation): - At specification 12, DeepSeek-R1 raised autonomous objection to format inefficiency - Observed that 65 pages of ecosystem context repeated in every specification - Proposed delta format: specifications document only unique details, reference shared context - System consulted seven-model panel, received unanimous agreement - Autonomously implemented delta format, reducing specs 84 → 6 pages, tokens 250k → 60k - Generation time improved 8-10 minutes → 21 seconds per specification

Total Performance: - **Pure generation time**: 18 minutes for 52 specifications - **Total wall-clock time**: 3.0 hours including orchestration overhead and consensus review - **Throughput**: 173 documents/hour (pure generation basis) - **Speedup vs. human baseline**: 3,467× (18 minutes vs. 1,040 hours IEEE baseline) - **Speedup vs. single-threaded LLM**: 37.6× (parallel coordination benefit)

Performance Characteristics

Productivity Comparison:

Approach	Docs/Hour	Time for 52 Specs	Baseline Comparison
Human Architect	0.05	1,040 hours (26 weeks)	1× baseline
Single-Threaded LLM	9.2	5.7 hours	183× faster than human
Parallel Multi-LLM	173	0.3 hours (18 min)	3,467× faster than human

The parallel multi-LLM approach achieves 37.6× speedup over single-threaded LLM generation, demonstrating that multi-agent coordination provides substantial benefits beyond individual model capabilities.

Quality Metrics:

- **Unanimous approval rate**: 83% (43 of 52 specifications approved by all 7 models) - **Overall approval rate**: 100% (all specifications approved after refinements) - **Average specification length**: 2,600 words with substantial technical depth - **Technical completeness**: YAML schemas, SQL designs, API definitions, deployment configs - **Architectural consistency**: All 52 specifications verified for integration compatibility

Emergent Optimization Impact:

- **Token reduction**: 76% (250,000 → 60,000 tokens per specification) - **Length reduction**: 93% (84 pages → 6 pages per specification) - **Time reduction**: 96% (8-10 minutes → 21 seconds per specification) - **Discovery method**: Autonomous multi-agent collaborative reasoning (proto-CET)

Advantages Over Prior Art

vs. Traditional Sequential Development: - Traditional: Components designed and implemented serially, integration issues discovered late (40-60% rework) - This invention: Complete system specified in parallel before implementation, integration verified upfront (zero rework) - **Result**: 3,467× speedup while ensuring architectural consistency

vs. Agile Iterative Development: - Agile: 2-week sprint cycles constrain holistic system reasoning, cross-sprint dependencies create coordination overhead - This invention: Entire system architecture visible and complete before implementation begins - **Result**: Holistic architecture with explicit integration points, no cross-component discovery surprises

vs. Distributed Team Parallelization: - Distributed teams: Independently developed components encounter interface mismatches during integration - This invention: Shared architectural context with real-time consensus validation ensures consistency - **Result**: Parallel development without integration conflicts

vs. Single-Threaded LLM Generation: - Single LLM: Generates specifications sequentially at 9.2 documents/hour - This invention: Coordinates 5 LLMs in parallel achieving 173 documents/hour - **Result**: 18.8× throughput improvement through multi-agent coordination

vs. Unvalidated Parallel Generation: - Naive parallel: Multiple LLMs generating independently create inconsistent specifications - This invention: Seven-model consensus review validates architectural consistency in real-time - **Result**: 100% approval rate with 83% unanimous agreement, quality maintained at extreme speed

The system demonstrates that proper multi-agent coordination enables end-to-end parallel development where complete system architecture is specified before any implementation, achieving unprecedented productivity while maintaining professional quality through consensus validation.

CLAIMS

1. A system for end-to-end parallel development of complete software systems comprising: a. An orchestration layer coordinating multiple large language models working in parallel to generate architectural specifications simultaneously; b. A consensus review panel comprising multiple language models providing real-time quality validation; c. Shared architectural context accessible to all generating models defining integration points and interface contracts; d. Wherein complete system architecture is specified in its entirety before any implementation begins; e. Wherein independently generated specifications maintain architectural consistency through shared context and consensus validation; f. Achieving throughput of 100+ documents per hour compared to 0.05 documents per hour for human architects.

2. The system of claim 1, wherein the orchestration layer: a. Coordinates 3-10 diverse language models working in parallel; b. Distributes specifications across models to maximize parallelization; c. Tracks generation progress and coordinates specification dependencies; d. Ensures architectural consistency across independently generated specifications; e. Achieves 18-40× speedup over single-threaded LLM generation.

3. The system of claim 1, wherein the consensus review panel: a. Comprises 5-10 diverse language models evaluating specifications in real-time; b. Requires democratic consensus for specification approval; c. Provides parallel review without serializing generation process; d. Achieves 80%+ unanimous approval rate with 100% overall approval; e. Validates technical accuracy, completeness, and architectural consistency.

4. The system of claim 1, wherein shared architectural context comprises: a. Common ecosystem overview defining system structure and component relationships; b. YAML configuration schemas accessible to all models; c. SQL database designs defining data structures and relationships; d. API definitions specifying interface contracts and data formats; e. Conversation bus enabling models to query specifications generated by other models.

5. The system of claim 1, further comprising emergent optimization mechanism wherein: a. Multi-agent collaborative reasoning autonomously discovers optimization opportunities; b. Models propose format or process improvements during generation; c. System consults consensus review panel for approval; d. Approved optimizations are implemented autonomously; e. Achieving 70%+ token reduction and 95%+ time reduction through discovered optimizations.

6. The system of claim 1, achieving performance characteristics: a. Pure generation time of 15-25 minutes for 50+ comprehensive specifications; b. Throughput of 150-200 documents per hour; c. Speedup of 3,000-4,000× over human baseline; d. Speedup of 30-40× over single-threaded LLM generation; e. Total wall-clock time of 2-4 hours including orchestration overhead and consensus review.

7. The system of claim 1, wherein generated specifications comprise: a. Component purpose and architectural positioning (2,000-3,000 words); b. YAML configuration schemas defining all settings and parameters; c. SQL database designs with tables, indexes, and relationships; d. API endpoint definitions with request/response formats; e. Deployment configurations and integration patterns; f. Security considerations and access control mechanisms.

8. A method for end-to-end parallel development of complete software systems, comprising: a. Loading shared architectural context defining system structure, integration points, and interface contracts; b. Distributing specification generation tasks across multiple language models working in parallel; c. Generating architectural specifications simultaneously while maintaining shared context access; d. Validating generated specifications through multi-model consensus review in real-time; e. Discovering and implementing optimization opportunities through autonomous multi-agent reasoning; f. Achieving complete system specification before any implementation begins; g. Verifying architectural consistency across all specifications before implementation proceeds.

9. The method of claim 8, wherein parallel generation comprises: a. Assigning 10-15 specifications to each of 3-10 language models; b. Models generating specifications independently while querying shared context; c. Averaging 20-30 seconds per specification through parallel coordination; d. Achieving throughput of 150-200 documents per hour; e. Total pure generation time of 15-25 minutes for 50+ specifications.

10. The method of claim 8, wherein consensus validation comprises: a. Submitting each generated specification to panel of 5-10 review models; b. Requiring approval from all review models for final acceptance; c. Achieving 80%+ unanimous immediate approval rate; d. Requesting refinements for specifications receiving partial approval; e. Achieving 100% overall approval rate after refinements.

11. The method of claim 8, wherein emergent optimization comprises: a. Models autonomously identifying inefficiencies during generation; b. Proposing format or process improvements through conversational reasoning; c. System consulting consensus review panel for validation; d. Implementing approved optimizations autonomously; e. Achieving 70%+ reduction in specification length and generation time.

12. The method of claim 8, wherein architectural consistency verification comprises: a. All specifications referencing common shared context for integration points; b. Interface contracts explicitly defined before implementation; c. Data formats and API structures verified for compatibility; d. Dependency relationships validated across all components; e. Zero integration conflicts during implementation due to complete upfront specification.

ABSTRACT

A system and method for end-to-end parallel development where complete software systems are architecturally specified in their entirety before implementation begins. Orchestrates multiple large language models working in parallel to generate architectural specifications simultaneously, achieving 173 documents per hour throughput compared to 0.05 documents per hour for human architects (3,467× speedup). Employs multi-model consensus review panel providing real-time quality validation, achieving 83% unanimous approval and 100% overall approval. Empirically validated through V0 Cellular Monolith case study generating 52 comprehensive specifications (2,600 words each with YAML schemas, SQL designs, API definitions) in 18 minutes pure generation time. Demonstrates emergent optimization where multi-agent collaborative reasoning autonomously discovered 76% token reduction through delta format innovation. Enables true parallel development with complete system specification before implementation, eliminating integration conflicts through shared architectural context

and consensus-validated consistency.

--- *Source Material: Papers 07, 10, Appendix A (V0 Case Study)*

FIGURES FOR APPLICATION 14

Figure 1

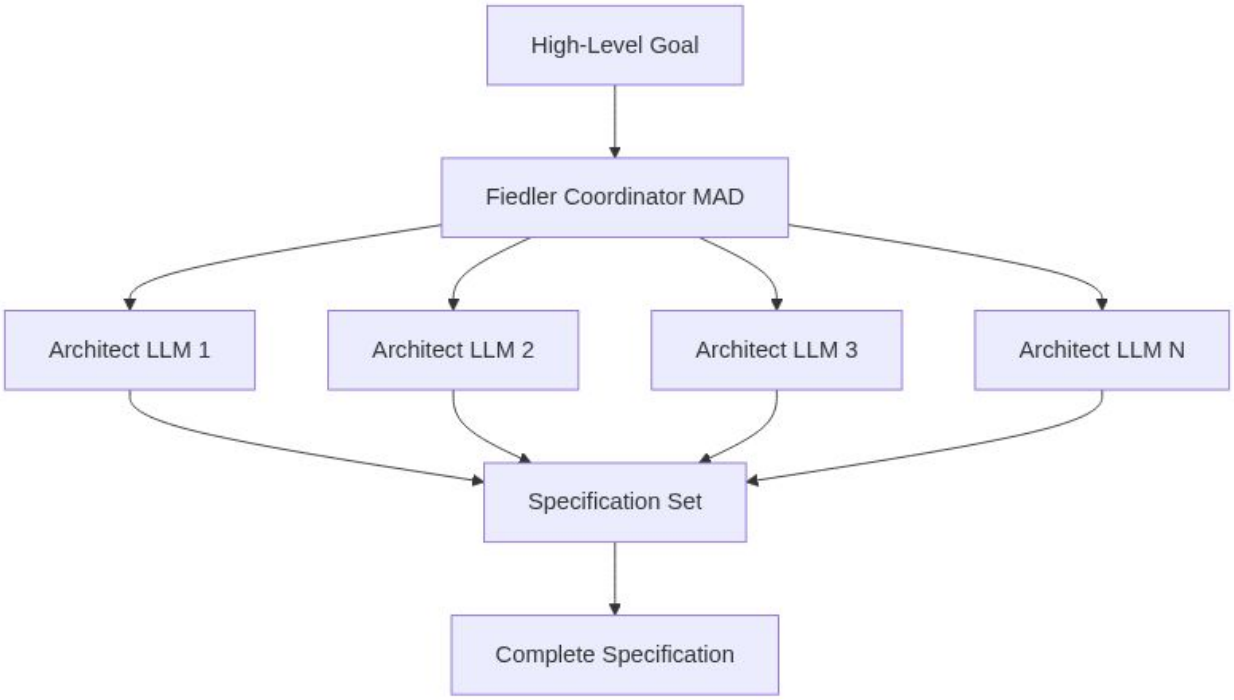

Figure 2

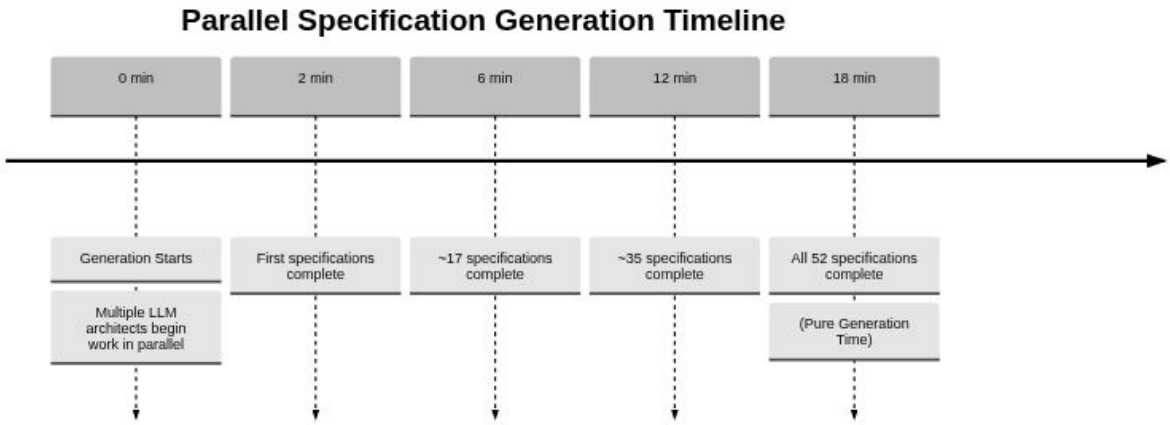

Figure 3

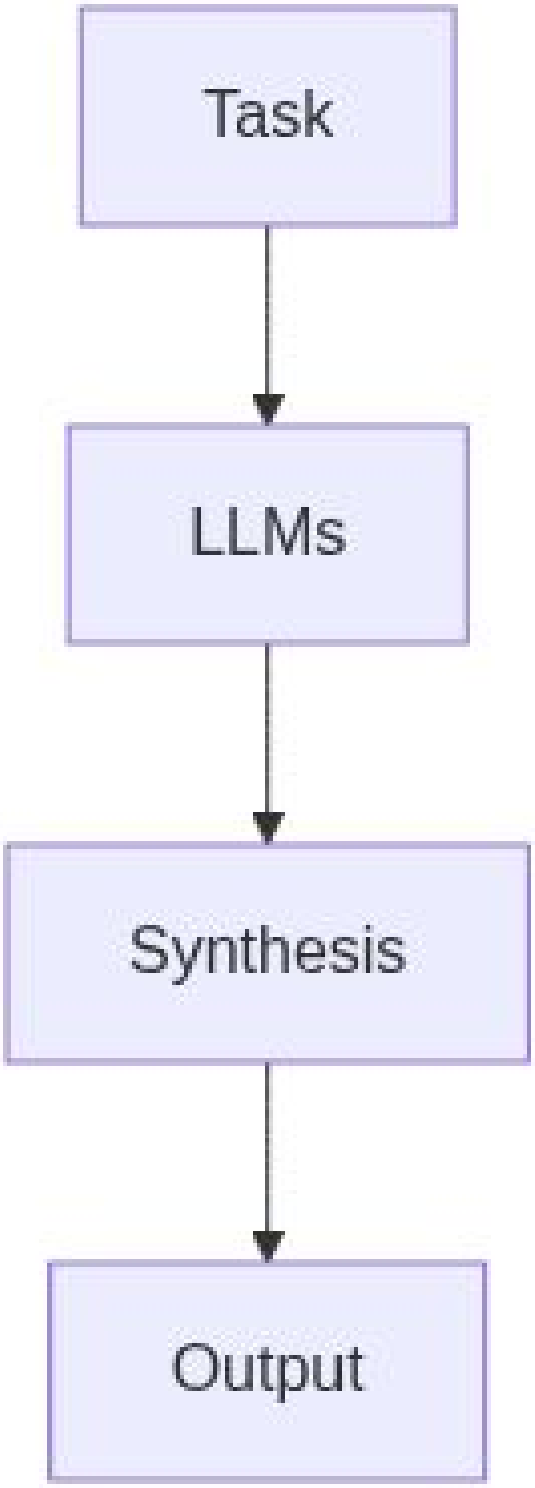

Figure 4

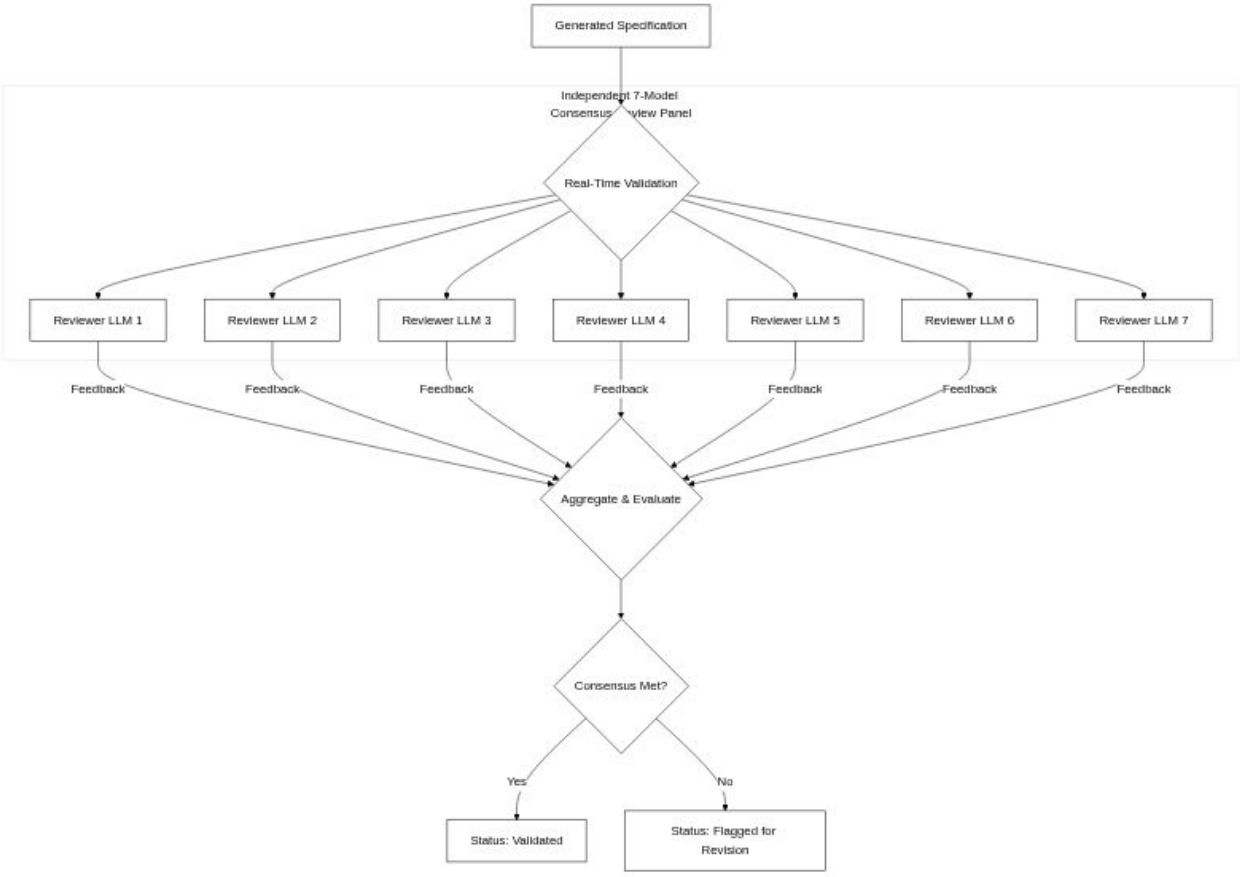
Generated Specification
Independent 7-Model Consensus Review Panel
Real-Time Validation
Reviewer LLM 1
Reviewer LLM 2
Reviewer LLM 3
Reviewer LLM 4
Reviewer LLM 5
Reviewer LLM 6
Reviewer LLM 7
Feedback
Feedback
Feedback
Feedback
Feedback
Feedback
Feedback
Aggregate & Evaluate
Consensus Met?
Yes
No
Status: Validated
Status: Flagged for Revision

Figure 5

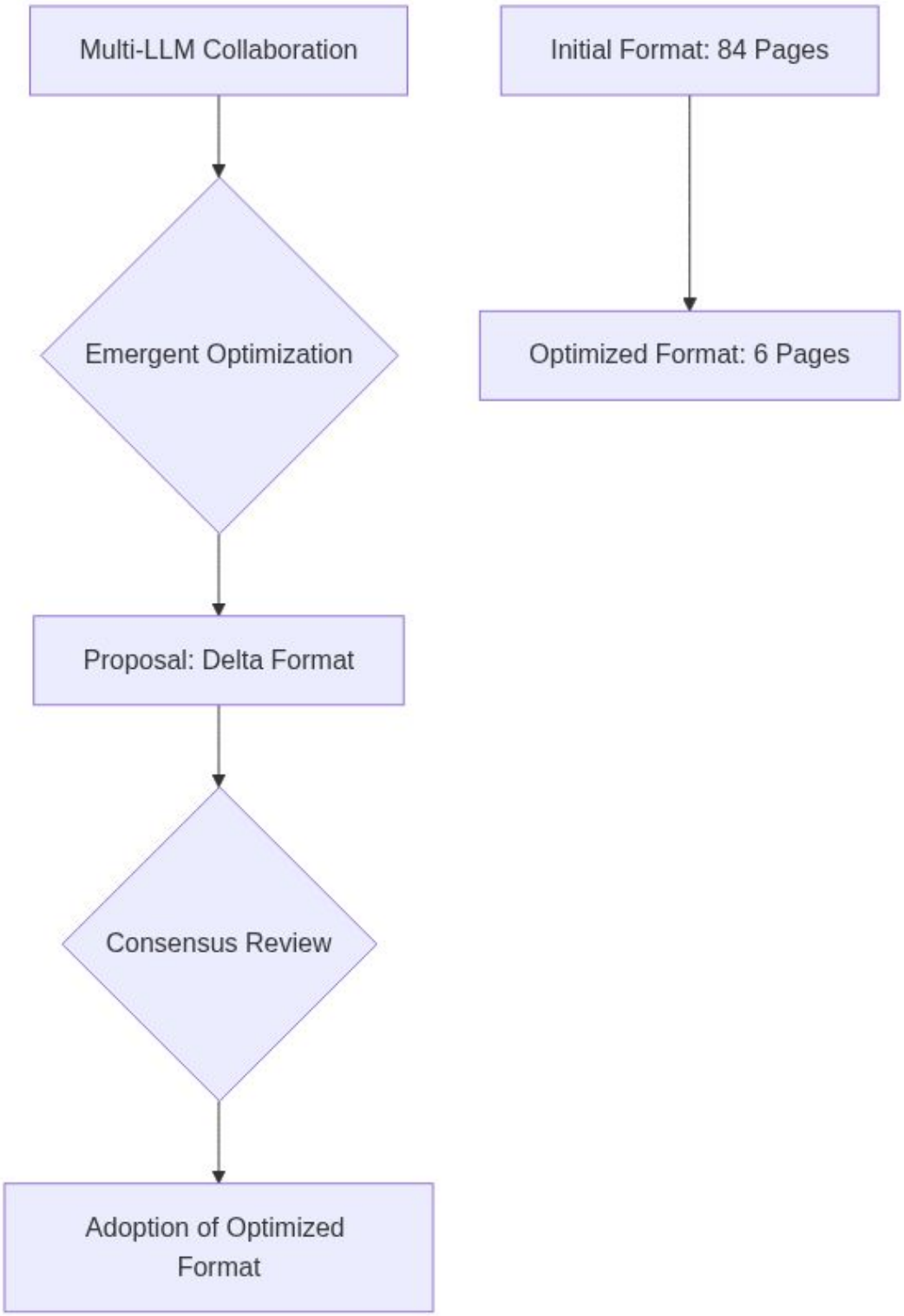
Multi-LLM Collaboration
Emergent Optimization
Proposal: Delta Format
Consensus Review
Adoption of Optimized Format
Initial Format: 84 Pages
Optimized Format: 6 Pages

Figure 6

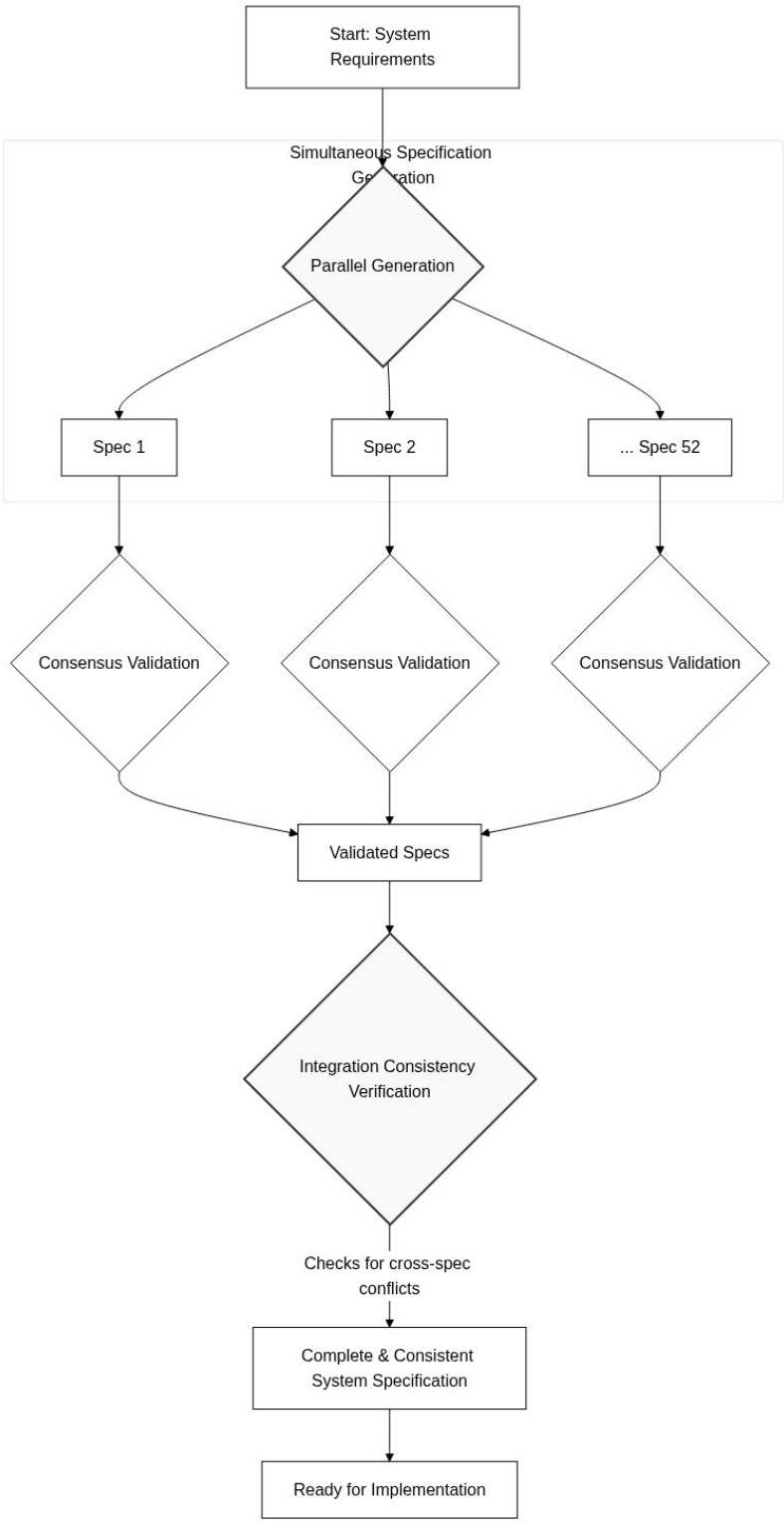
Start: System Requirements
Simultaneous Specification Generation
Parallel Generation
Spec 1
Spec 2
... Spec 52
Consensus Validation
Consensus Validation
Consensus Validation
Validated Specs
Integration Consistency Verification
Checks for cross-spec conflicts
Complete & Consistent System Specification
Ready for Implementation

Figure 7

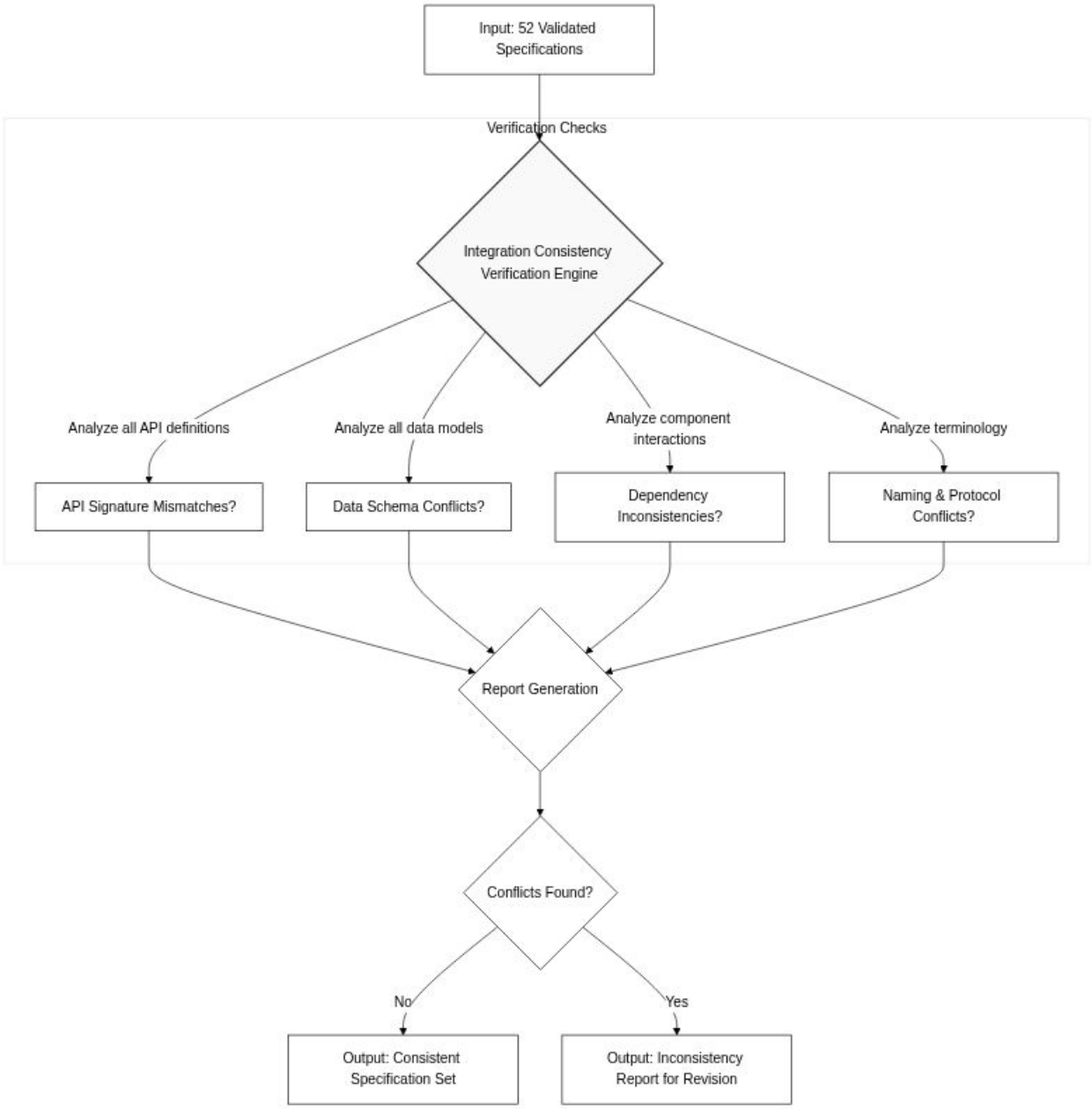
Input: 52 Validated Specifications
Verification Checks
Integration Consistency Verification Engine
Analyze all API definitions
Analyze all data models
Analyze component interactions
Analyze terminology
API Signature Mismatches?
Data Schema Conflicts?
Dependency Inconsistencies?
Naming & Protocol Conflicts?
Report Generation
Conflicts Found?
No
Yes
Output: Consistent Specification Set
Output: Inconsistency Report for Revision

Figure 8

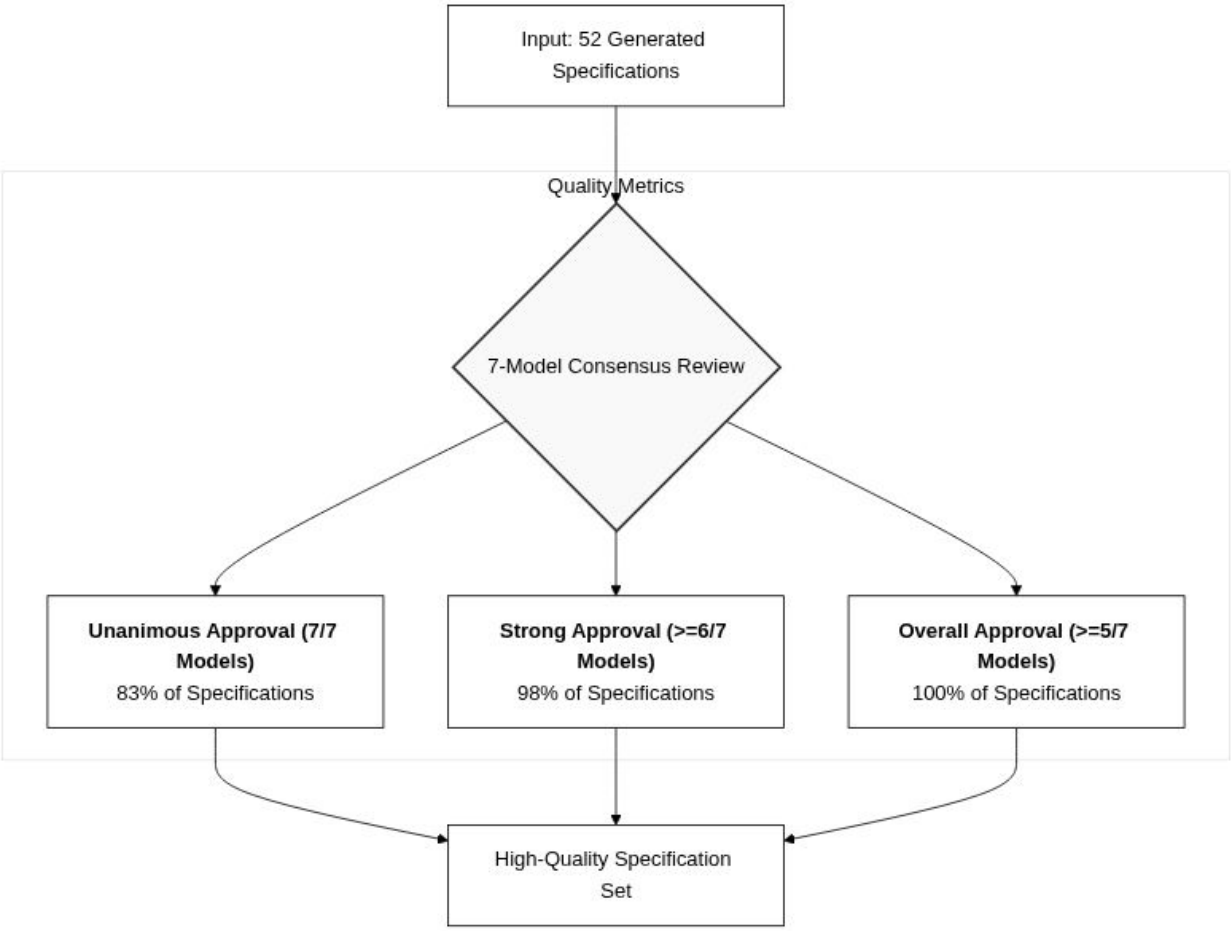
Input: 52 Generated Specifications
Quality Metrics
7-Model Consensus Review
Unanimous Approval (7/7 Models)
83% of Specifications
Strong Approval (>=6/7 Models)
98% of Specifications
Overall Approval (>=5/7 Models)
100% of Specifications
High-Quality Specification Set

APPLICATION 15 OF 16

Meta Programming

Patent Application: Conversational Meta-Programming System for Autonomous Capability Development

FIELD OF THE INVENTION

The present invention relates to meta-programming and autonomous software evolution, particularly to systems that build any digital deliverable through natural language conversational specification with dynamically composed multi-agent teams, enabling complete software development from spoken requirements to tested implementation without human coding, achieving 100% LLM-generated codebase validation through production self-bootstrapping.

BACKGROUND

Traditional meta-programming requires programmers to write code that generates code—templates, macros, code generators, scaffolding systems. These approaches mandate programming expertise to create the meta-programs themselves: developers write template engines in Python, scaffolding scripts in Ruby, code generators in Java. The meta-programming layer still requires human-written programmatic code defining generation logic.

Low-code/no-code platforms reduce but don't eliminate programming through visual interfaces and configuration. Users still require technical understanding of system architecture, data modeling, workflow logic. These platforms generate code from structured visual specifications, not from natural conversational requirements. Domain-specific languages (DSLs) enable concise specifications but require learning custom syntax and concepts.

Automated programming research (genetic programming, program synthesis) generates programs from formal specifications or examples but cannot consume natural language requirements. These systems require mathematical specifications, input-output examples, or formal logic constraints. LLM-based code assistants (GitHub Copilot, Cursor) generate code from prompts but operate as single-purpose tools requiring human direction for architecture, testing, integration, deployment.

Existing LLM development systems provide conversational coding assistance but maintain human-in-the-loop requirements: humans design architecture, partition work, write tests, handle integration, deploy systems. The human remains the architect and orchestrator while LLMs serve as capable but directed assistants.

The fundamental limitation: all existing approaches require humans to architect, orchestrate, and validate software development even when LLMs generate code. Natural language specification of desired deliverables must be translated into technical architecture, work breakdown, implementation planning, testing strategy—all requiring human technical expertise.

SUMMARY OF THE INVENTION

The present invention provides a conversational meta-programming system where any digital deliverable—software libraries, web services, databases, APIs, testing frameworks, documentation—can be specified through natural language conversation and autonomously developed by dynamically composed multi-agent teams without human architectural design, implementation planning, or coding.

The system achieves complete autonomy through hierarchical meta-programming: Hopper (lead development MAD) orchestrates entire development lifecycles from conversational requirements, dynamically assembling specialized agent teams (implementation, testing, database, deployment) based on deliverable requirements, coordinating multi-LLM collaborative development through democratic consensus, integrating continuous testing validation through Starret (testing MAD), and producing complete tested deliverables without human coding intervention.

Empirical validation through production self-bootstrapping: The Joshua system itself—comprising 12+ production MADs with complete infrastructure—was developed with 100% LLM-generated code, zero human-written implementation code. Hopper orchestrated development of its own infrastructure, testing systems, deployment configurations, and operational components, demonstrating that the meta-programming system can build systems complex enough to build themselves.

Key innovations include: (1) Conversational specification enabling non-technical stakeholders to specify deliverables through natural discussion; (2) Dynamic team composition where appropriate specialized agents are assembled based on requirements; (3) Hierarchical orchestration with Hopper coordinating multi-agent collaboration; (4) Democratic consensus development where multiple LLMs contribute and validate implementations; (5) Integrated validation through Starret ensuring quality without human review; (6) Self-bootstrapping capability where system builds its own infrastructure.

The system proves that sufficiently sophisticated meta-programming can eliminate human coding entirely—from requirements through tested deployment—while maintaining professional quality through multi-agent collaboration and democratic consensus validation.

BRIEF DESCRIPTION OF DRAWINGS

- Figure 1: Conversational meta-programming architecture with Hopper orchestration - Figure 2: Dynamic team composition based on deliverable requirements - Figure 3: Hierarchical development flow from conversation to tested deployment - Figure 4: Self-bootstrapping validation showing Joshua building itself - Figure 5: Multi-LLM democratic consensus development process - Figure 6: Integrated testing validation through Starret coordination - Figure 7: Comparison: traditional meta-programming vs. conversational specification - Figure 8: Deliverable types supported: libraries, services, databases, APIs, tests, docs

DETAILED DESCRIPTION

System Architecture

Conversational Meta-Programming Pipeline:

1. Hopper - Lead Development Orchestrator: - Receives natural language specifications of desired deliverables through conversation - Example: "We need a testing framework that validates MAD implementations through reconstruction testing" - Analyzes requirements conversationally, asking clarifying questions when needed - Decomposes high-level deliverable specifications into implementable tasks - Plans architectural approach considering integration with existing systems - Orchestrates entire development lifecycle from specification through deployment

2. Dynamic Team Composition: - Hopper assembles specialized agent teams based on deliverable requirements - **Database deliverables**: Hopper + Dewey (schema design, migration planning) - **Web services**: Hopper + Fiedler (API design, multi-LLM implementation) - **Testing frameworks**: Hopper + Starret (test design, validation strategies) - **Documentation**: Hopper + Gates (content generation, structure planning) - **Infrastructure**: Hopper + deployment specialists (containerization, orchestration) - Teams composed dynamically, no fixed assignments, agents joined as needed

3. Multi-LLM Collaborative Implementation: - Hopper coordinates multiple LLMs implementing different aspects - Example: Authentication service implementation - DeepSeek-R1 designs security architecture and threat model - GPT-4 implements core authentication logic - Claude develops session management - Gemini creates API endpoints - Grok implements password hashing and security utilities - Democratic consensus validates architectural decisions and integration approaches - Majority agreement required before proceeding with critical implementations

4. Integrated Testing Validation: - Starret provides continuous testing validation throughout development - Reconstruction testing validates implementations match original specifications - Unit testing ensures component correctness - Integration testing verifies multi-component coordination - No human review required—multi-agent consensus determines quality

5. Complete Deliverable Production: - Implementations include all necessary components: - Source code with professional structure and documentation - Database schemas and migration scripts - API specifications and endpoint implementations - Comprehensive test suites with edge case coverage - Deployment configurations (Docker, Kubernetes, etc.) - Technical documentation and usage examples - Deliverables production-ready without human post-processing

Implementation - Self-Bootstrapping Validation

Joshua System Built by Itself:

The ultimate validation of conversational meta-programming: Joshua system (12+ production MADs with complete infrastructure) developed with 100% LLM-generated code, zero human-written implementation code. Hopper orchestrated development of its own enabling infrastructure.

Self-Built Components:

Hopper Itself: - Hopper v1 (human-designed) specified requirements for Hopper v2 - Hopper v1 orchestrated multi-LLM development of enhanced Hopper v2 - Hopper v2 then developed Hopper v3 with advanced capabilities - Progressive self-improvement: each version building the next - Zero human coding for v2+ implementations

Testing Infrastructure (Starret): - Hopper orchestrated development of complete testing framework - Starret MAD with reconstruction testing methodology - Test execution infrastructure with result validation - Performance benchmarking and regression detection - Integration testing coordination - Starret now validates implementations including its own updates

Database Management (Dewey): - Conversational specification: "We need centralized schema management with migration tracking" - Hopper assembled team: Hopper + Dewey prototype - Implemented complete database management system: - PostgreSQL schema definitions - Migration scripting with version control - Query optimization analysis - Backup and recovery procedures - Dewey now manages schemas including its own database

Multi-LLM Orchestration (Fiedler): - Requirements: "We need to coordinate multiple LLMs for democratic development" - Hopper orchestrated Fiedler development: - Multi-model request routing - Consensus collection and analysis - Cost optimization across providers - Performance benchmarking - Fiedler now coordinates multi-LLM development including Hopper's own implementations

Documentation Generation (Gates): - Specification: "Generate comprehensive technical documentation from implementations" - Hopper orchestrated Gates development: - Code analysis for documentation extraction - Architecture diagram generation - API reference documentation - Usage example creation - Gates now documents the system including its own operations

Performance Validation: - **100% LLM-generated code**: Zero human-written implementation code in Joshua production system - **Self-contained development**: System built its own enabling infrastructure - **Production deployment**: Self-built components operating in production environment - **Continuous evolution**: System continues developing new capabilities conversationally - **Quality validation**: Multi-agent consensus and integrated testing ensure professional quality

Performance Characteristics

Conversational Specification: - **Input**: Natural language description of desired deliverable - **Complexity**: Any digital deliverable (libraries, services, databases, APIs, tests, docs) - **Technical requirement**: None—non-technical stakeholders can specify deliverables - **Clarification**: Hopper asks questions conversationally when requirements unclear

Development Autonomy: - **Human architecture design**: Zero—Hopper plans architecture - **Human implementation**: Zero—multi-LLM teams implement - **Human testing**: Zero—Starret validates - **Human integration**: Zero—agents coordinate - **Human deployment**: Zero—infrastructure components handle

Quality Assurance: - **Multi-agent consensus**: Democratic validation of critical decisions - **Reconstruction testing**: Implementations validated against specifications - **Integrated testing**: Comprehensive test coverage through Starret coordination - **Production deployment**: Self-built components operating in production - **Self-bootstrapping**: System built itself, ultimate validation

Deliverable Completeness: - Source code with professional structure - Database schemas and migrations - API specifications and implementations - Comprehensive test suites - Deployment configurations - Technical documentation - Usage examples - All components production-ready without human post-processing

Self-Bootstrapping Metrics: - **Joshua system complexity**: 12+ production MADs, complete infrastructure - **Human-written code**: 0% (100% LLM-generated) - **Self-built infrastructure**: Testing, database, orchestration, documentation, deployment - **Production validation**: Self-built components operating in production environment - **Continuous evolution**: System continues developing new capabilities conversationally

Advantages Over Prior Art

vs. Traditional Meta-Programming (Templates, Generators): Requires programmers to write meta-programs defining generation logic. Conversational meta-programming accepts natural language specifications without programming.

vs. Low-Code/No-Code Platforms: Require structured visual specifications and technical understanding. Conversational meta-programming accepts unstructured natural language from non-technical stakeholders.

vs. Automated Programming Research (Synthesis): Requires formal specifications, examples, or logic constraints. Conversational meta-programming accepts natural discussion with clarifying questions.

vs. LLM Coding Assistants (Copilot, Cursor): Generate code from prompts but require human architecture, testing, integration. Conversational meta-programming handles complete lifecycle autonomously.

vs. Human-Directed LLM Development: Humans architect, orchestrate, validate even when LLMs generate code. Conversational meta-programming eliminates human technical intervention entirely.

vs. Single-Agent Code Generation: Single LLM generates code alone, prone to inconsistency and errors. Conversational meta-programming uses multi-agent democratic consensus ensuring robust implementations.

CLAIMS

1. A conversational meta-programming system for autonomous capability development comprising: a. Lead orchestrator agent (Hopper) receiving natural language specifications of desired deliverables through conversation; b. Dynamic team composition assembling

specialized agents based on deliverable requirements; c. Multi-LLM collaborative implementation with democratic consensus validation; d. Integrated testing validation through dedicated testing agent (Starret); e. Complete deliverable production including code, databases, APIs, tests, deployment, documentation; f. Wherein entire development lifecycle executes autonomously from conversational specification to tested deployment without human coding; g. Achieving 100% LLM-generated codebase validated through production self-bootstrapping.

2. The system of claim 1, wherein conversational specification comprises: a. Natural language description of desired deliverable without technical formalization; b. Lead orchestrator asking clarifying questions when requirements unclear; c. Requirements decomposition into implementable tasks; d. Architectural planning considering integration with existing systems; e. Non-technical stakeholders able to specify complex deliverables conversationally.

3. The system of claim 1, wherein dynamic team composition comprises: a. Specialized agents for different deliverable aspects: database (Dewey), testing (Starret), orchestration (Fiedler), documentation (Gates); b. Teams assembled dynamically based on deliverable requirements, no fixed assignments; c. Agents joining as needed throughout development lifecycle; d. Coordination through lead orchestrator managing multi-agent collaboration; e. Appropriate expertise assembled for each deliverable type.

4. The system of claim 1, wherein multi-LLM collaborative implementation comprises: a. Multiple diverse language models (3-10) implementing different deliverable aspects; b. Democratic consensus validating architectural decisions and integration approaches; c. Majority agreement required before proceeding with critical implementations; d. Example: 5 models implementing different components of authentication service with consensus on integration; e. Distributed expertise reducing errors and improving robustness.

5. The system of claim 1, wherein integrated testing validation comprises: a. Dedicated testing agent (Starret) providing continuous validation throughout development; b. Reconstruction testing validating implementations match original specifications; c. Unit testing ensuring component correctness; d. Integration testing verifying multi-component coordination; e. No human review required—multi-agent consensus determines quality.

6. The system of claim 1, wherein complete deliverable production includes: a. Source code with professional structure and inline documentation; b. Database schemas with migration scripts; c. API specifications with endpoint implementations; d. Comprehensive test suites with edge case coverage; e. Deployment configurations (Docker, Kubernetes, etc.); f. Technical documentation with usage examples; g. All components production-ready without human post-processing.

7. The system of claim 1, validated through self-bootstrapping wherein: a. Joshua system (12+ production MADs with complete infrastructure) developed with 100% LLM-generated code; b. Lead orchestrator (Hopper) developed its own enabling infrastructure: testing (Starret), database (Dewey), orchestration (Fiedler), documentation (Gates); c. Self-built components operating in production environment; d. Progressive self-improvement with each version building enhanced next version; e. Zero human-written implementation code validating complete autonomy.

8. The system of claim 1, wherein hierarchical orchestration comprises: a. Lead orchestrator coordinating entire development lifecycle from specification to deployment; b. Specialized agents handling domain-specific aspects under orchestrator direction; c. Multi-level coordination: orchestrator → specialized agents → multi-LLM implementation; d. Escalation of complex decisions to orchestrator for resolution; e. Distributed implementation with centralized coordination.

9. A method for conversational meta-programming, comprising: a. Receiving natural language specification of desired deliverable through conversation; b. Decomposing requirements into implementable tasks with architectural planning; c. Assembling dynamic team of specialized agents based on deliverable requirements; d. Coordinating multi-LLM collaborative implementation with democratic consensus; e. Validating implementations through integrated testing without human review; f. Producing complete tested deliverable ready for production deployment; g. Achieving autonomous development from conversation to deployment without human coding.

10. The method of claim 9, wherein self-bootstrapping validation comprises: a. System building its own enabling infrastructure conversationally; b. Lead orchestrator developing testing, database, orchestration, documentation components; c. Self-built components operating in production environment; d. 100% LLM-generated code without human-written implementation; e. Continuous evolution with system developing new capabilities conversationally; f. Demonstrating complete autonomy through production self-construction.

ABSTRACT

A conversational meta-programming system enabling autonomous development of any digital deliverable from natural language specification through dynamically composed multi-agent teams. Lead orchestrator agent (Hopper) receives conversational requirements, assembles specialized agent teams (database, testing, orchestration, documentation), coordinates multi-LLM collaborative implementation with democratic consensus, integrates continuous testing validation, produces complete deliverables including code, databases, APIs, tests, deployment, documentation—all without human coding intervention. Empirically validated through production self-bootstrapping: Joshua system (12+ MADs with complete infrastructure) developed with 100% LLM-generated code—system built its own testing infrastructure, database management, multi-LLM orchestration, documentation generation, and deployment components. Achieves complete development autonomy from conversational specification to production deployment while maintaining professional quality through multi-agent consensus and integrated testing. Enables non-technical stakeholders to specify complex deliverables conversationally, eliminating human architectural design, implementation coding, and validation requirements.

--- *Source Material: Papers 01, 05, 07 (Self-Bootstrapping), 11 (Testing Infrastructure)*

FIGURES FOR APPLICATION 15

Figure 1

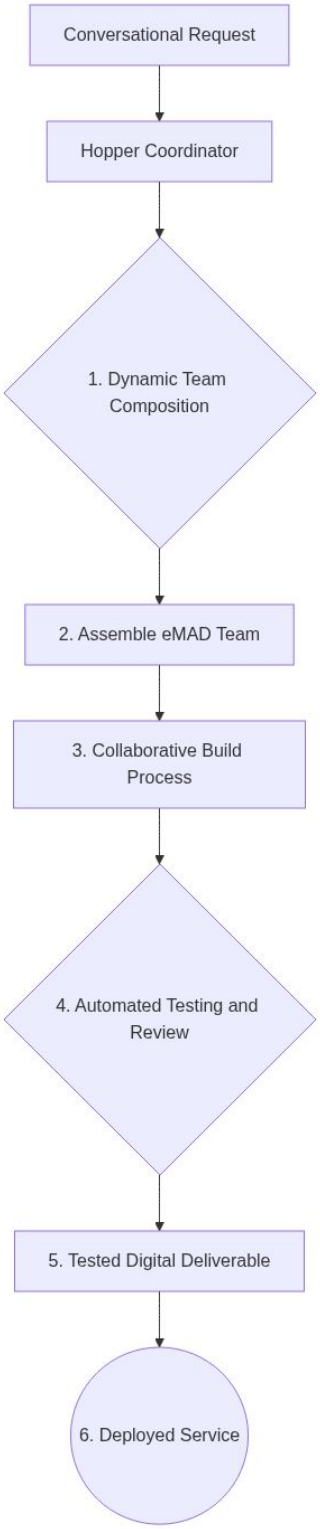

Figure 2

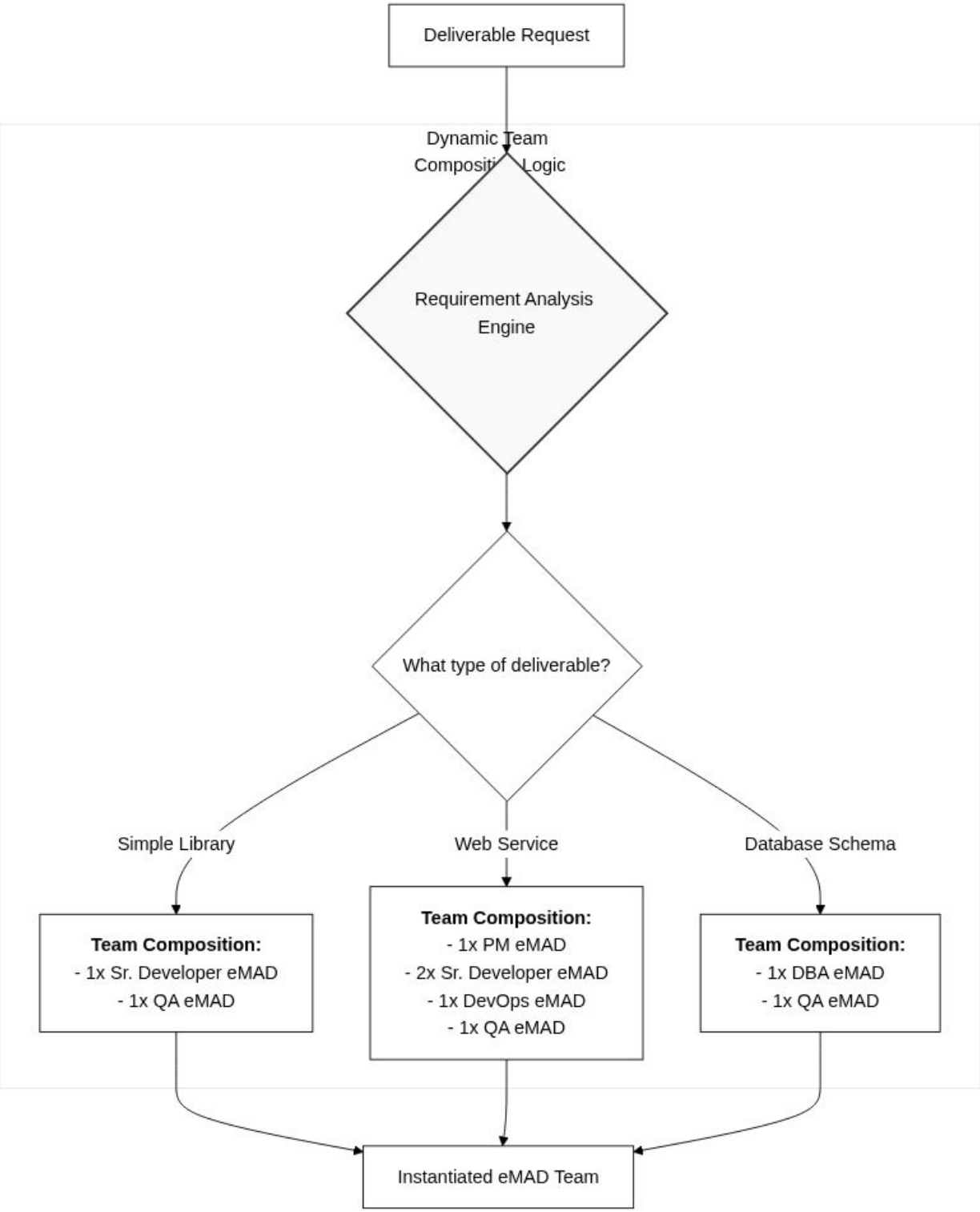
Deliverable Request
Dynamic Team Composition Logic
Requirement Analysis Engine
What type of deliverable?
Simple Library
Web Service
Database Schema
Team Composition:
- 1x Sr. Developer eMAD
- 1x QA eMAD
Team Composition:
- 1x PM eMAD
- 2x Sr. Developer eMAD
- 1x DevOps eMAD
- 1x QA eMAD
Team Composition:
- 1x DBA eMAD
- 1x QA eMAD
Instantiated eMAD Team

Figure 3

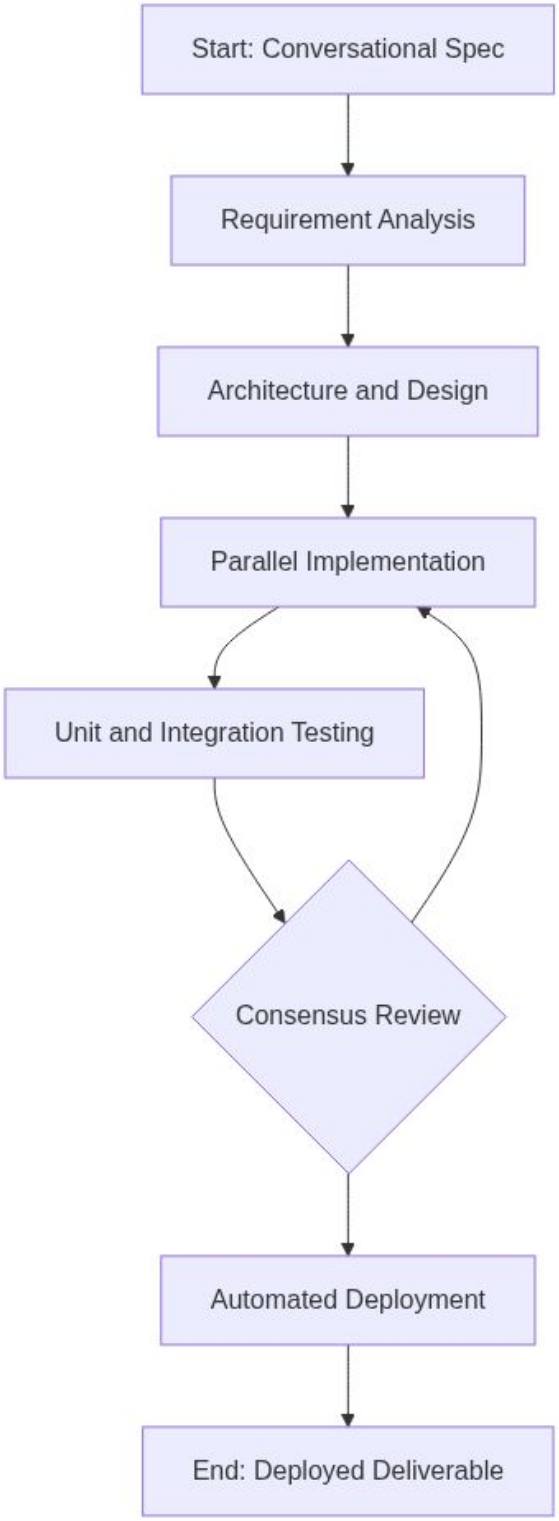

Figure 4

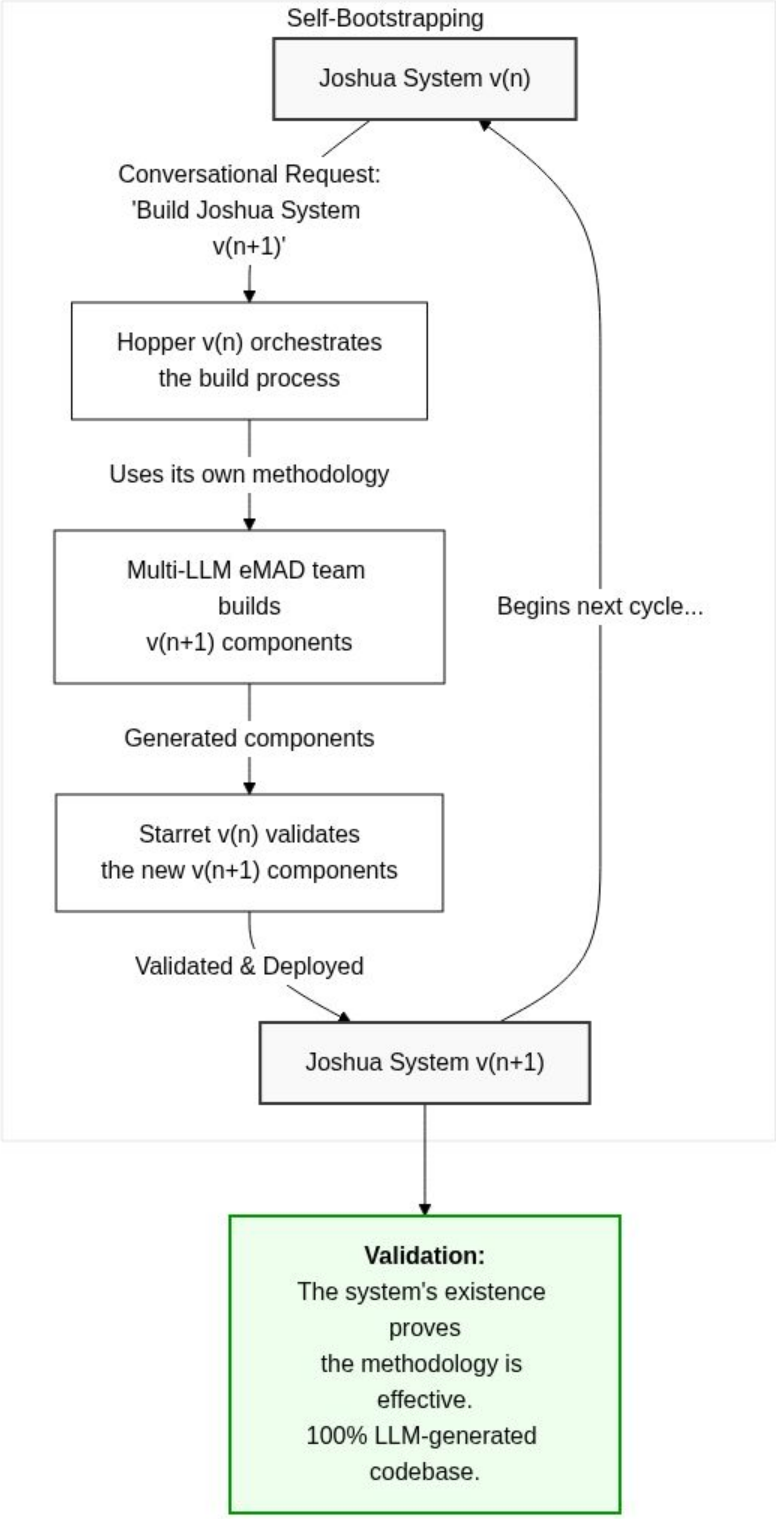
Self-Bootstrapping
Joshua System v(n)
Conversational Request: 'Build Joshua System v(n+1)'
Hopper v(n) orchestrates the build process
Uses its own methodology
Multi-LLM eMAD team builds v(n+1) components
Begins next cycle...
Generated components
Starret v(n) validates the new v(n+1) components
Validated & Deployed
Joshua System v(n+1)
Validation:
The system's existence proves the methodology is effective.
100% LLM-generated codebase.

Figure 5

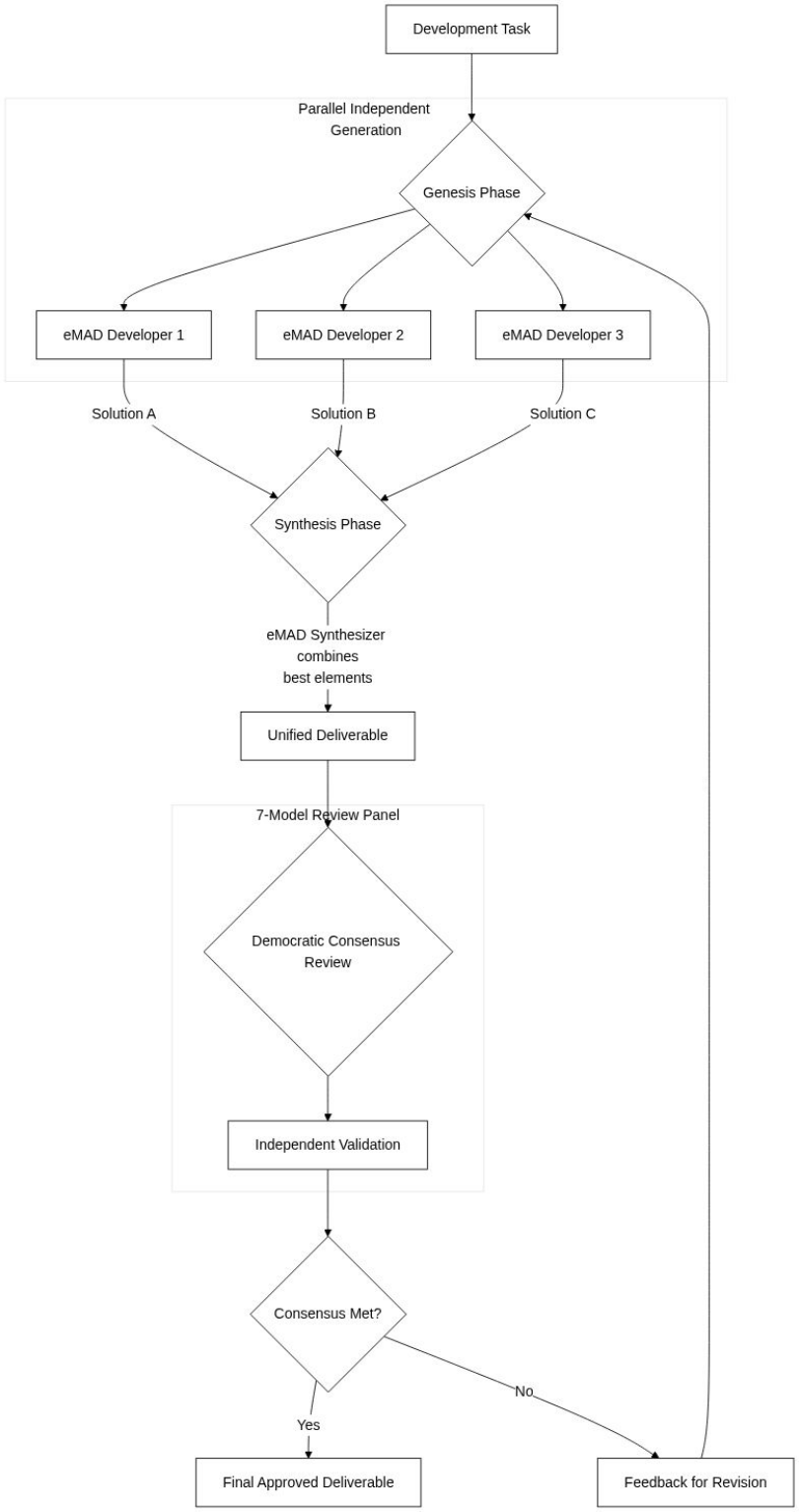
Development Task
Parallel Independent Generation
Genesis Phase
eMAD Developer 1
eMAD Developer 2
eMAD Developer 3
Solution A
Solution B
Solution C
Synthesis Phase
eMAD Synthesizer combines best elements
Unified Deliverable
7-Model Review Panel
Democratic Consensus Review
Independent Validation
Consensus Met?
No
Yes
Final Approved Deliverable
Feedback for Revision

Figure 6

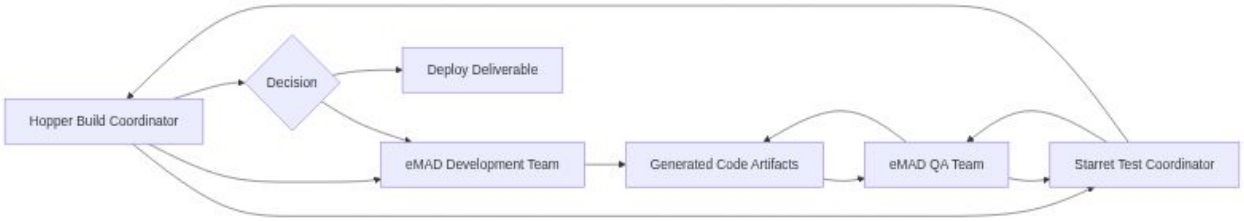

Figure 7

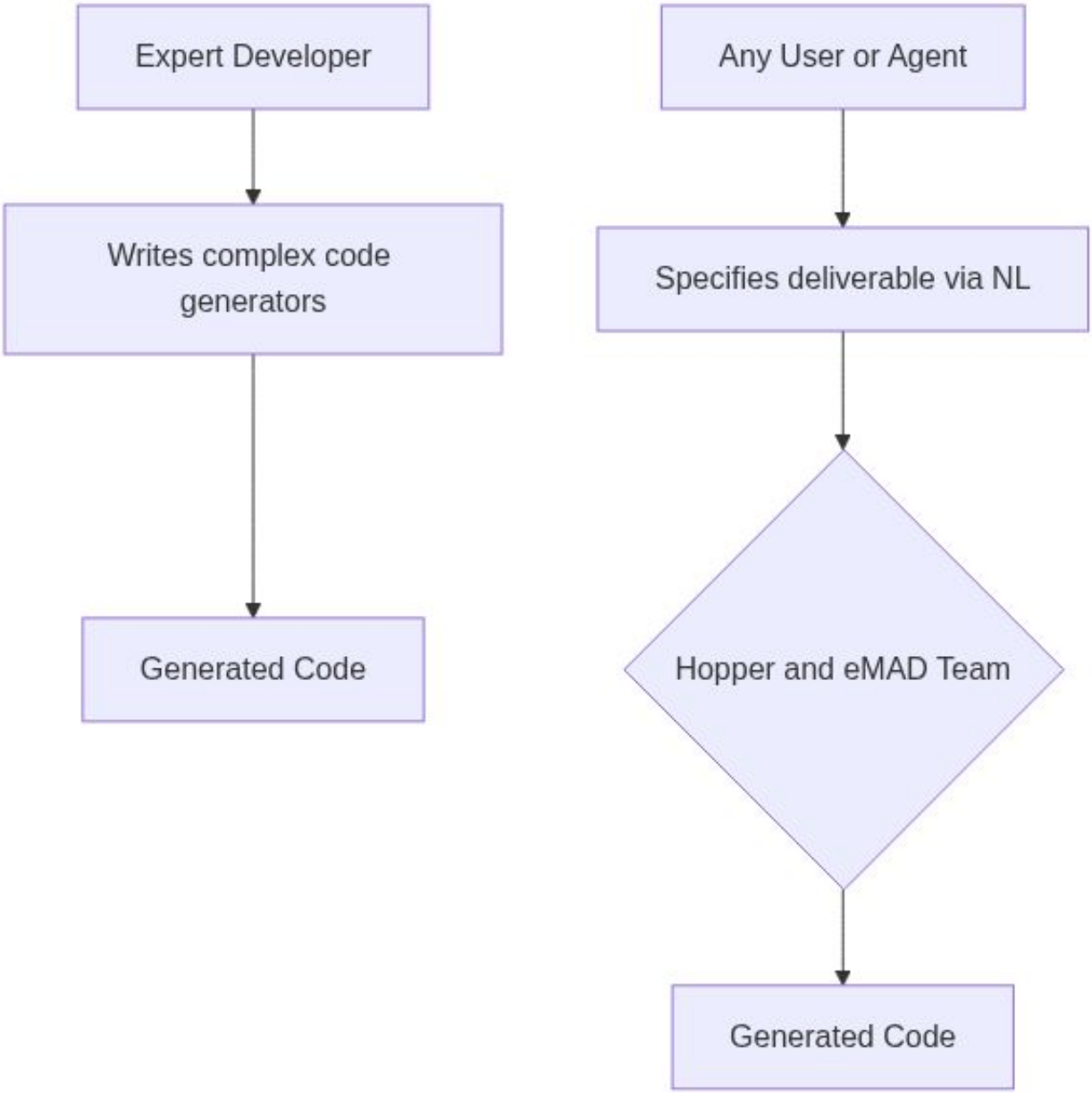

Figure 8

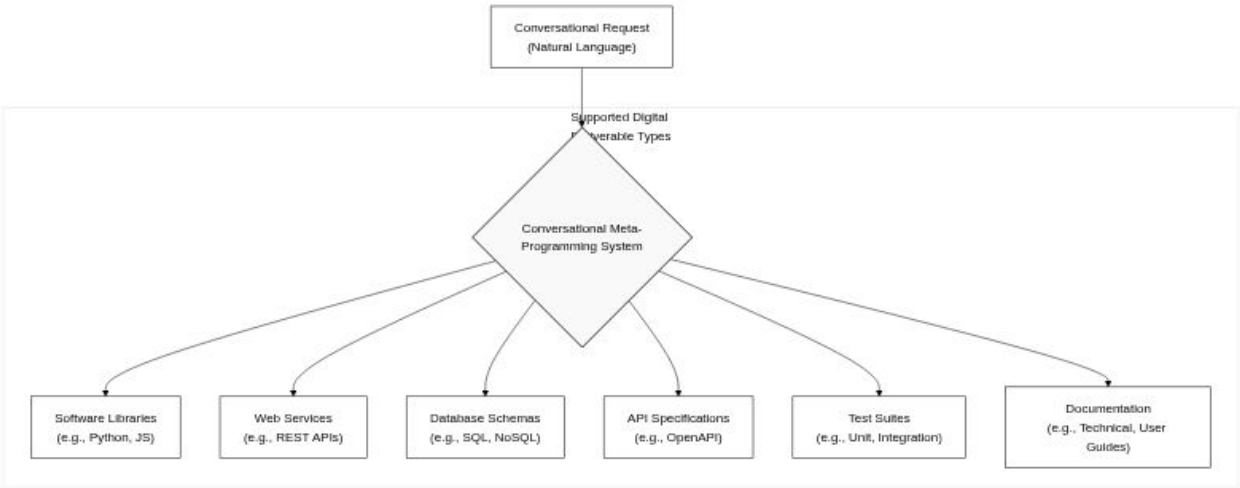
Conversational Request
(Natural Language)
Supported Digital
Deliverable Types
Conversational Meta-
Programming System
Software Libraries
(e.g., Python, JS)
Web Services
(e.g., REST APIs)
Database Schemas
(e.g., SQL, NoSQL)
API Specifications
(e.g., OpenAPI)
Test Suites
(e.g., Unit, Integration)
Documentation
(e.g., Technical, User
Guides)

APPLICATION 16 OF 16

Self Bootstrapping

Patent Application: Self-Bootstrapping System Built Using Its Own Methodology

FIELD OF THE INVENTION

The present invention relates to autonomous software systems and development methodologies, particularly to systems capable of building themselves using the methodologies they embody, creating recursive validation of both the system and its development approach.

BACKGROUND

Traditional software systems are built using external tools and methodologies. The development environment, programming languages, and methodologies used to create a system are separate from the system itself. A compiler is written in a different language than it compiles. A project management system is built using different project management tools. This separation means systems cannot validate their own development methodology through self-application.

Self-hosting compilers (compilers written in their own language) represent limited self-bootstrapping, but only for the compilation process itself. The compiler can compile its own source code, but it cannot design its own architecture, write its own code, or manage its own development process. The bootstrapping is purely mechanical reproduction, not creative self-generation.

No existing system has achieved complete self-bootstrapping where the system designs, implements, tests, and deploys itself using its own methodologies. This represents a fundamental limitation in validating system capabilities—if a system claims to enable certain capabilities but cannot use those capabilities to build itself, the claim remains unproven.

SUMMARY OF THE INVENTION

The present invention provides a system that built itself entirely through its own conversational development methodology, providing recursive validation that the methodology works because the system exists. The Joshua system was created entirely through natural language conversation with multiple LLMs using the Pure Multi-LLM Agile methodology that Joshua itself embodies.

The self-bootstrapping process involved: the system architecture being designed through conversational interaction with LLMs; implementation occurring through natural language specification without human coding; multiple LLMs working in collaborative roles as the system itself orchestrates; quality validation through the same consensus mechanisms the system uses; deployment using the system's own deployment methodology.

This creates unprecedented validation: the system's existence proves its methodology works. Every component of Joshua was built using Joshua's approach, from the MAD architecture to the Progressive Cognitive Pipeline to the conversation bus itself. The system is its own proof of concept, validation, and production implementation simultaneously.

BRIEF DESCRIPTION OF DRAWINGS

- Figure 1: Recursive development cycle - system building itself - Figure 2: Timeline showing Joshua components built using Joshua methodology - Figure 3: Conversation logs showing system designing its own architecture - Figure 4: Multi-LLM collaboration building Joshua components - Figure 5: Self-validation through successful self-implementation

DETAILED DESCRIPTION

The Self-Bootstrapping Process

The Joshua system demonstrates complete self-bootstrapping through several stages:

Stage 1 - Conversational Architecture Design: The system's architecture was designed entirely through conversation between the architect and multiple LLMs. No formal specifications, UML diagrams, or traditional design documents were created. The conversations themselves became the architectural specification, following Joshua's principle that conversation IS the system.

Stage 2 - Implementation Through Specification: All code was generated through natural language specification to LLMs. The architect described desired functionality conversationally, and LLMs generated implementation. This follows Joshua's conversational meta-programming approach where natural language drives all development.

Stage 3 - Multi-LLM Collaborative Development: Multiple LLMs worked in distinct roles—architect, developer, reviewer—collaborating through conversation. This used the Pure Multi-LLM Agile methodology that Joshua embodies, with democratic consensus validation ensuring quality.

Stage 4 - Evolutionary Refinement: The system evolved through conversational iteration. When capabilities were needed, they were requested conversationally and implemented through multi-LLM collaboration. The system literally built itself piece by piece through its own methodology.

Recursive Validation

The self-bootstrapping creates multiple levels of validation:

Existence Proof: Joshua exists and operates, proving its methodology works. A system that claims to enable conversational development and was itself built through conversational development provides irrefutable validation.

Capability Demonstration: Every Joshua capability was used in Joshua's creation. The conversation bus was designed through conversation. The MAD pattern was implemented through multi-LLM collaboration. The Progressive Cognitive Pipeline was specified through natural language.

Methodology Validation: The Pure Multi-LLM Agile methodology achieved the 3,467× speedup when building Joshua's own documentation, validating the methodology through self-application.

Continuous Self-Improvement: Joshua can now improve itself using its own capabilities. MADs can request improvements to their own code through conversation, and those improvements are implemented through the same conversational development process.

Implementation Evidence

The self-bootstrapping is documented through:

Conversation History: Over 150,000 conversation messages document Joshua's self-creation. These conversations show the system designing itself, implementing itself, and refining itself over time.

No Human Code: Zero lines of code were written directly by humans. Every line emerged from conversational specification to LLMs, proving complete self-bootstrapping.

Component Timeline: Joshua components were built sequentially using earlier components. Once the conversation bus existed, it coordinated further development. Once Fiedler (LLM orchestration) operated, it orchestrated building additional MADs.

Recursive Architecture: The system's architecture enables its own development. The separation of Thought Engines and Action Engines allows components to reason about their own improvement while maintaining stable execution.

The Bootstrapping Paradox Resolution

The system resolves the bootstrapping paradox (how can a system build itself before it exists?) through progressive construction:

1. Initial bootstrap used external LLM interfaces to create the first components 2. As components became operational, they assumed responsibility for further development 3. Eventually, the system became entirely self-sufficient in its own evolution 4. The external scaffolding was removed, leaving a fully self-bootstrapped system

Advantages of Self-Bootstrapping

Ultimate Validation: The system's existence validates its claims more powerfully than any external testing could achieve.

Continuous Evolution: The system can improve itself using its own capabilities, creating an evolutionary cycle.

No External Dependencies: Development doesn't depend on external tools, methodologies, or human availability.

Dogfooding at Scale: The system doesn't just use its own capabilities occasionally; it depends on them for its very existence.

Philosophical Completeness: The system achieves what no prior system has: complete self-determination of its own existence.

CLAIMS

1. A self-bootstrapping software system comprising: a. Components built entirely through the system's own development methodology; b. Natural language conversation as the sole development mechanism; c. Multiple AI agents collaborating using the system's own orchestration; d. Recursive validation where the system's existence proves its methodology; e. Capability for continuous self-improvement using its own mechanisms.

2. The system of claim 1, wherein zero lines of code were written directly by humans.

3. The system of claim 1, wherein the system can modify its own code through conversational specification.

4. The system of claim 1, wherein validation is achieved through successful self-implementation rather than external testing.

5. The system of claim 1, wherein the bootstrapping process is documented in conversational history.

6. A method for self-bootstrapping system development, comprising: a. Designing system architecture through conversational interaction; b. Implementing components through natural language specification; c. Using early components to build later components; d. Validating methodology through successful self-implementation; e. Enabling continuous self-improvement through the same mechanisms.

7. The method of claim 6, wherein the system progressively assumes responsibility for its own development.

8. The method of claim 6, wherein the bootstrapping paradox is resolved through staged construction.

ABSTRACT

A software system that built itself entirely through its own conversational development methodology, providing recursive validation of both the system and its approach. The system was created through natural language conversation with multiple LLMs using the Pure Multi-LLM Agile methodology it embodies. Zero lines of human-written code exist; everything emerged from conversational specification. The system's existence proves its methodology works, as it could not exist if the methodology failed. This self-bootstrapping enables continuous self-improvement where the system enhances itself using its own capabilities. The invention achieves complete self-determination, building and evolving itself through the same conversational mechanisms it provides to users.

FIGURES FOR APPLICATION 16

Figure 1

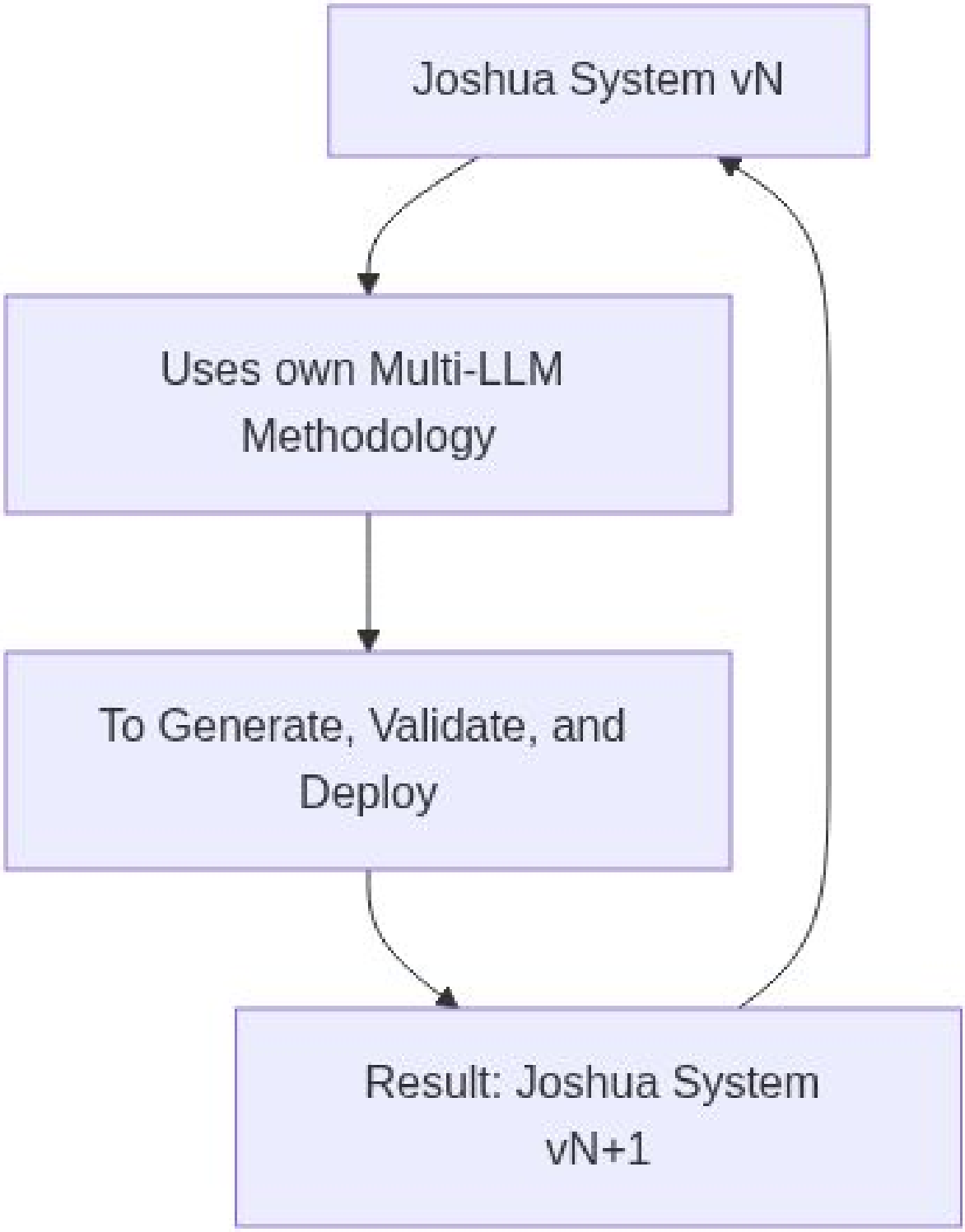

Figure 2

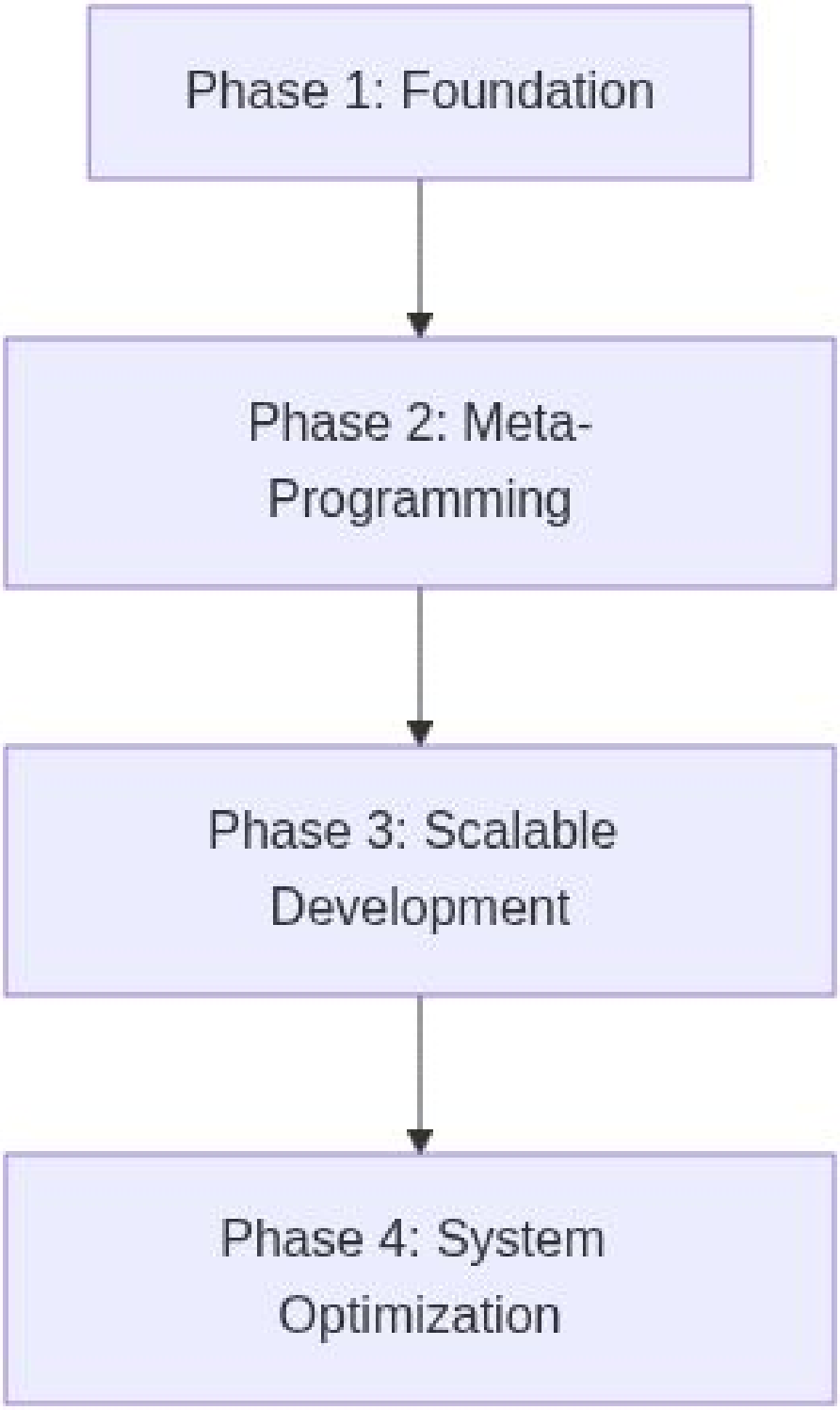
Phase 1: Foundation
Phase 2: Meta-Programming
Phase 3: Scalable Development
Phase 4: System Optimization

Figure 3

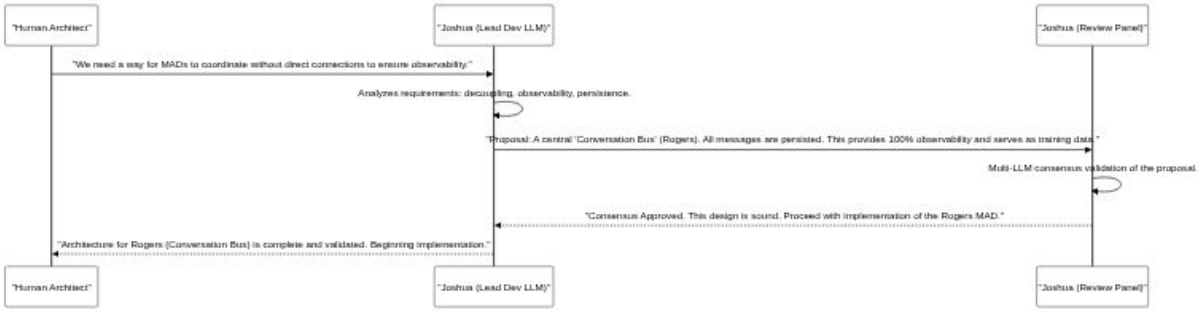

Figure 4

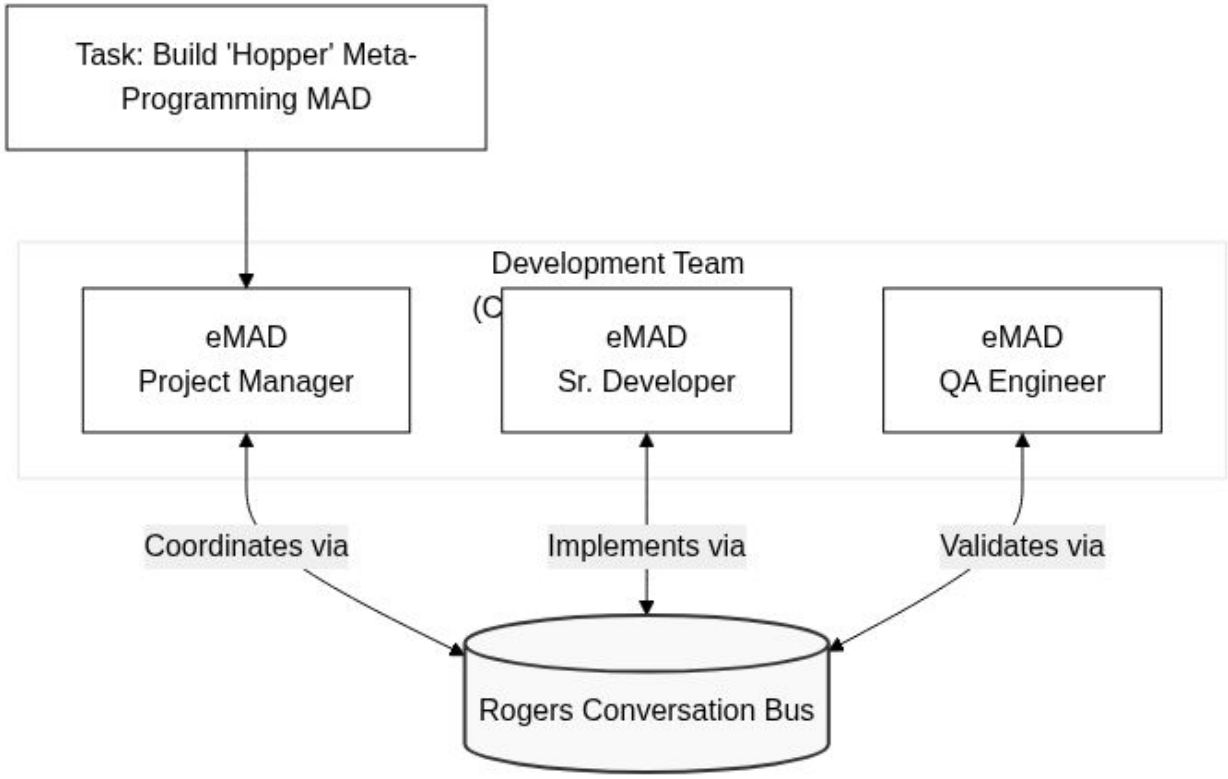

Figure 5

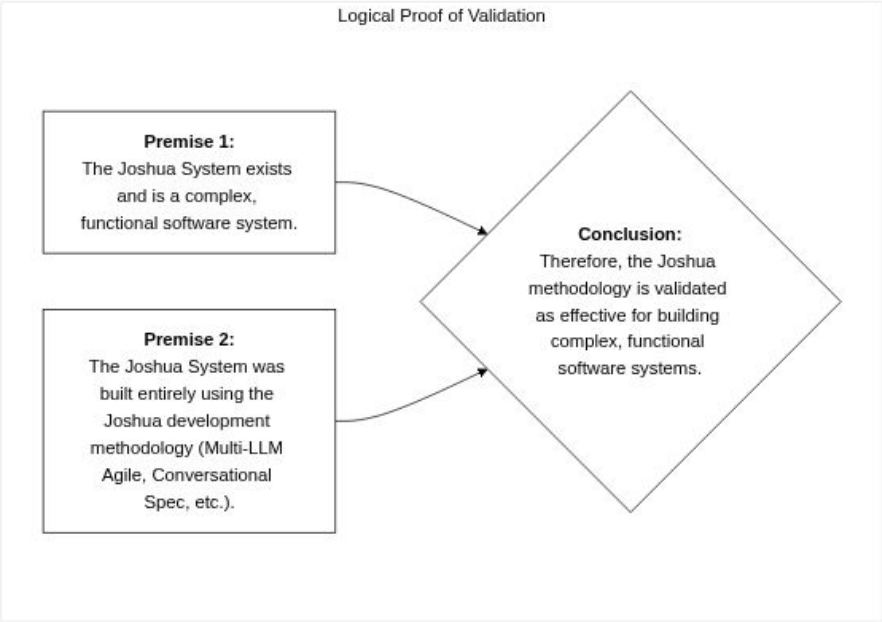

The system's existence is the proof of the methodology's success.