USPTO Patent Figures

Joshua AI System

118 Figures

Patent #01

Progressive Cognitive Pipeline System

Figure 1: Progressive Cognitive Pipeline System

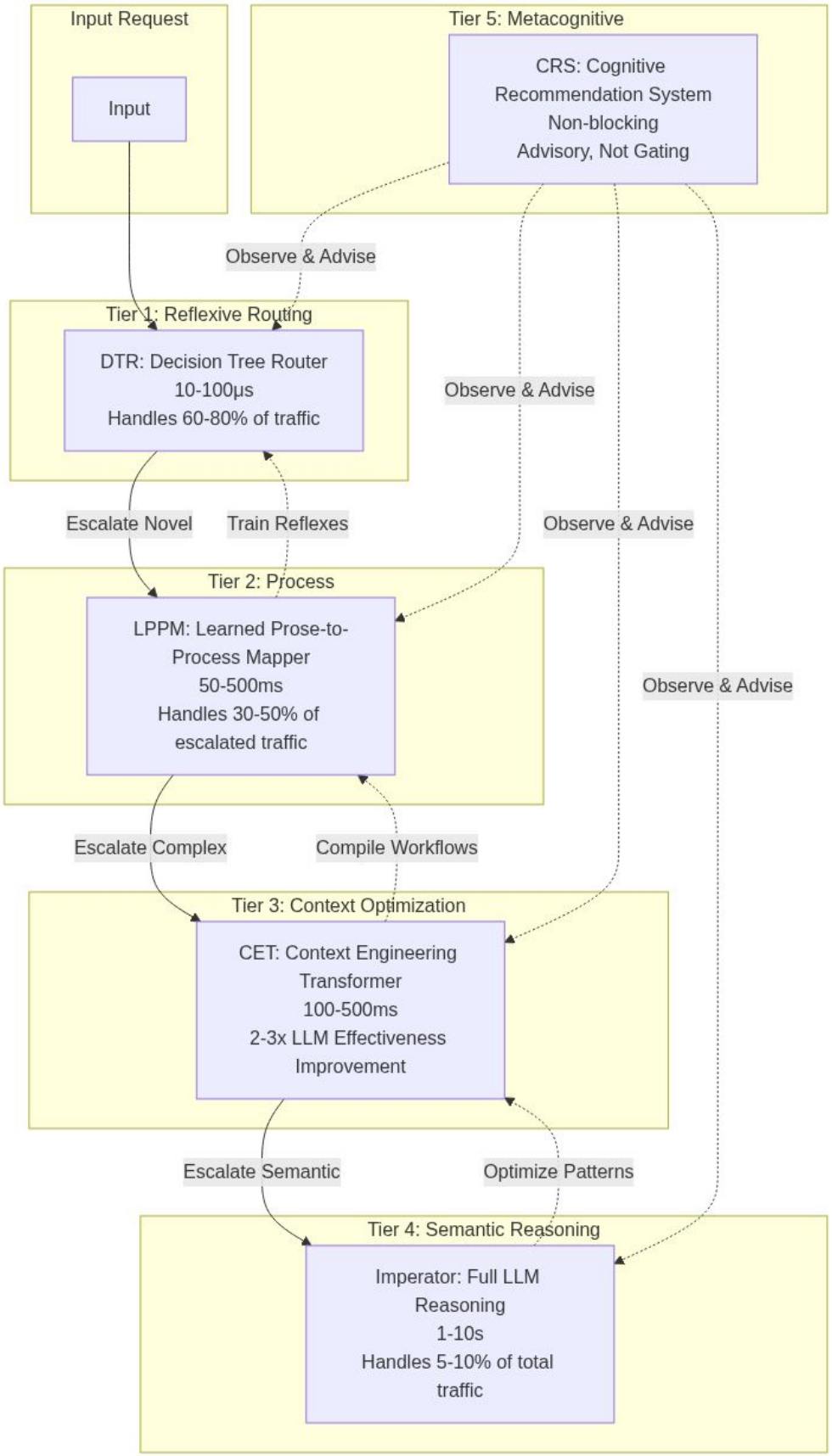

Figure 2: Progressive Cognitive Pipeline System

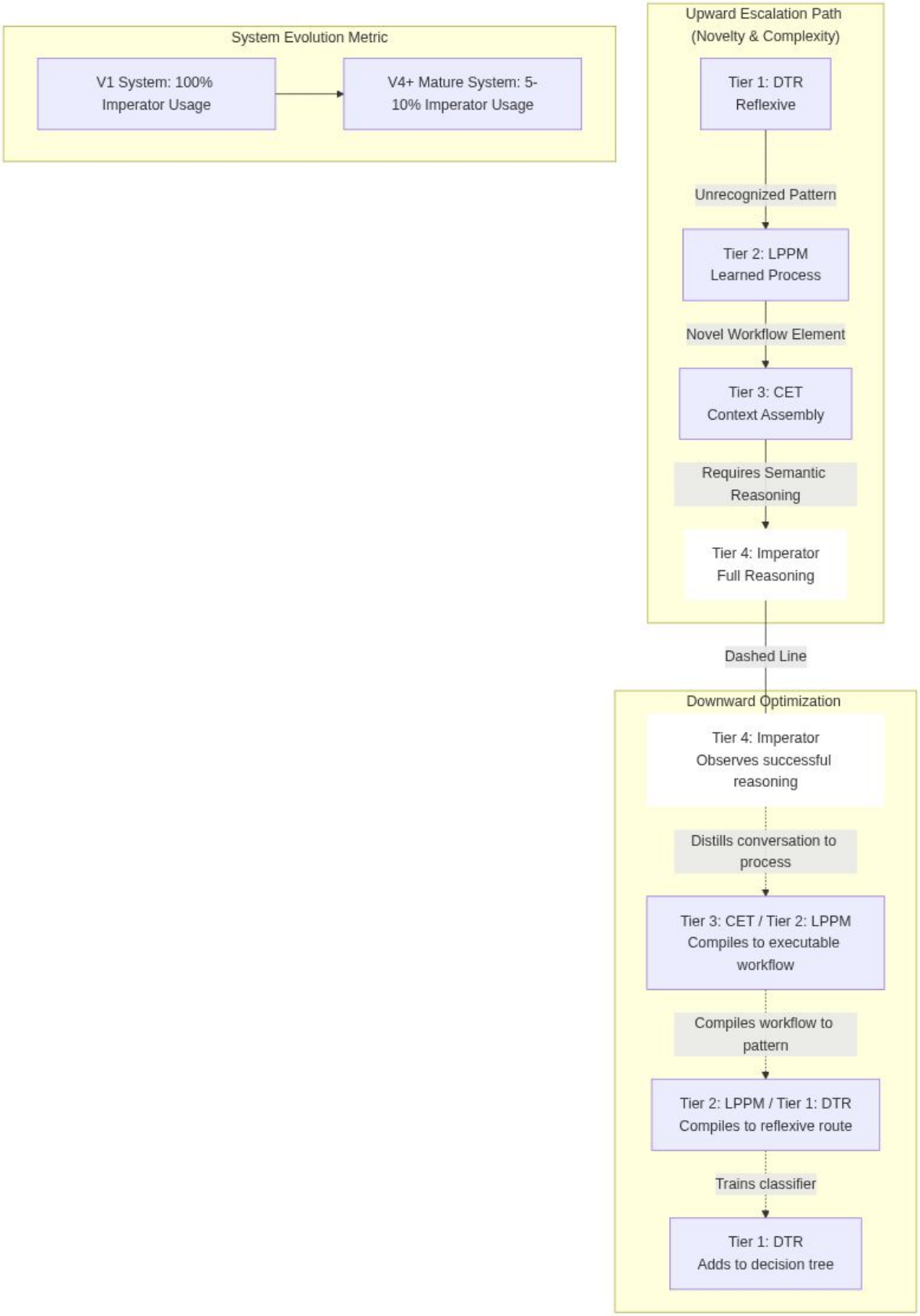

Figure 3: Progressive Cognitive Pipeline System

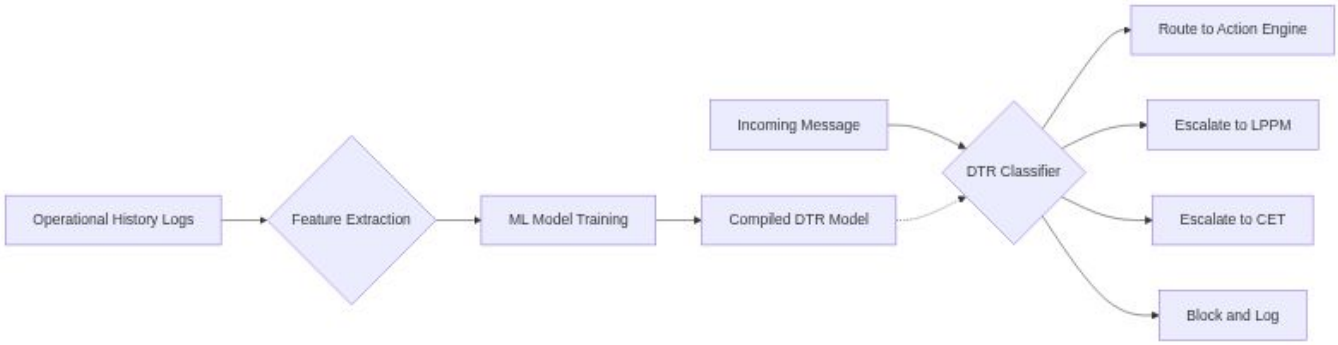

Figure 4: Progressive Cognitive Pipeline System

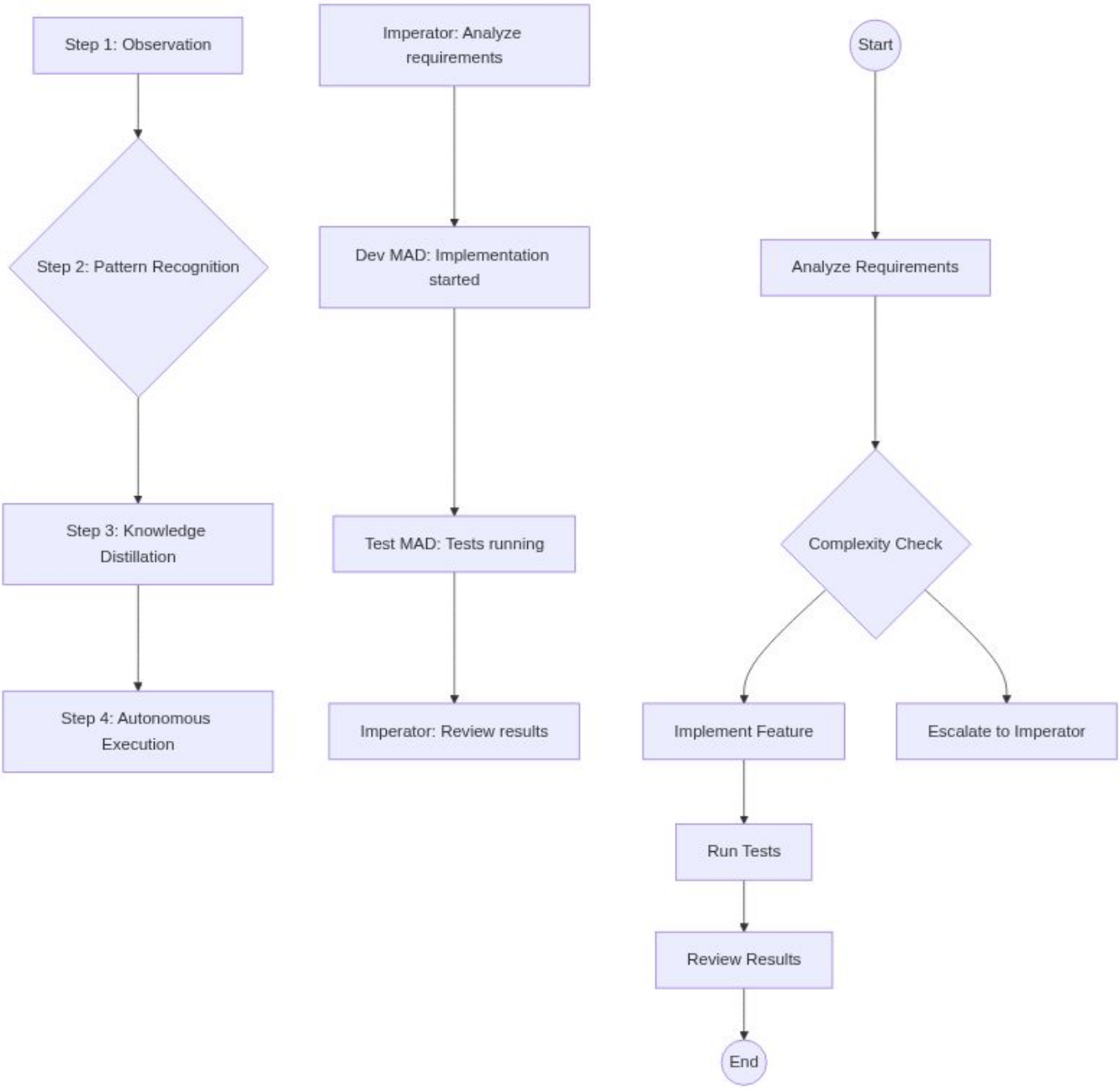

Figure 5: Progressive Cognitive Pipeline System

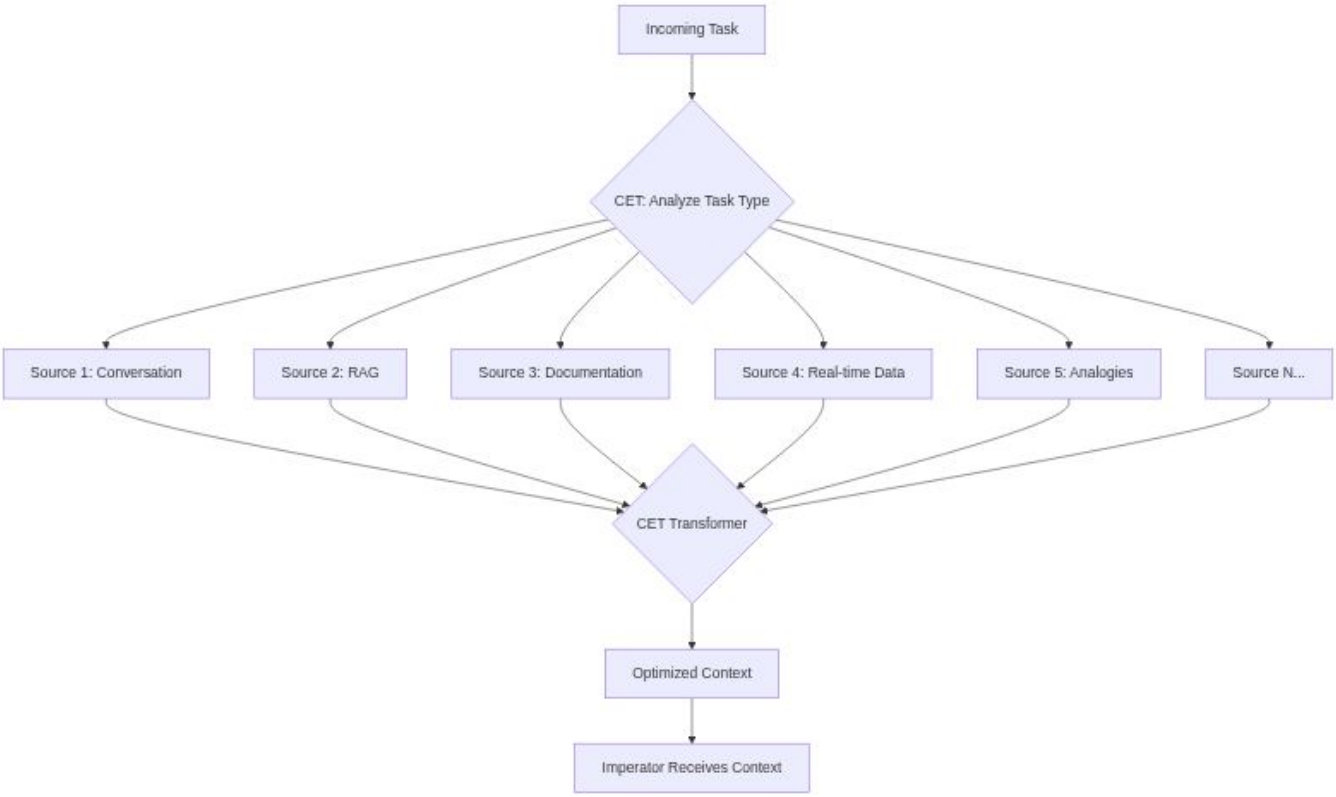

Figure 6: Progressive Cognitive Pipeline System

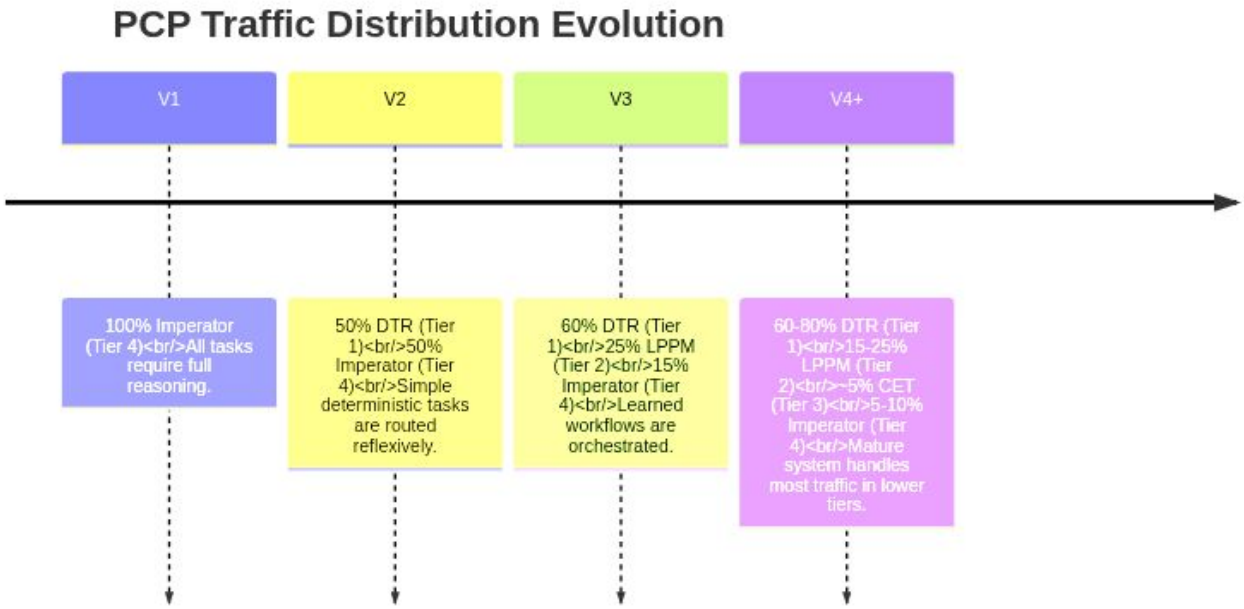

Figure 7: Progressive Cognitive Pipeline System

Figure 8: Progressive Cognitive Pipeline System

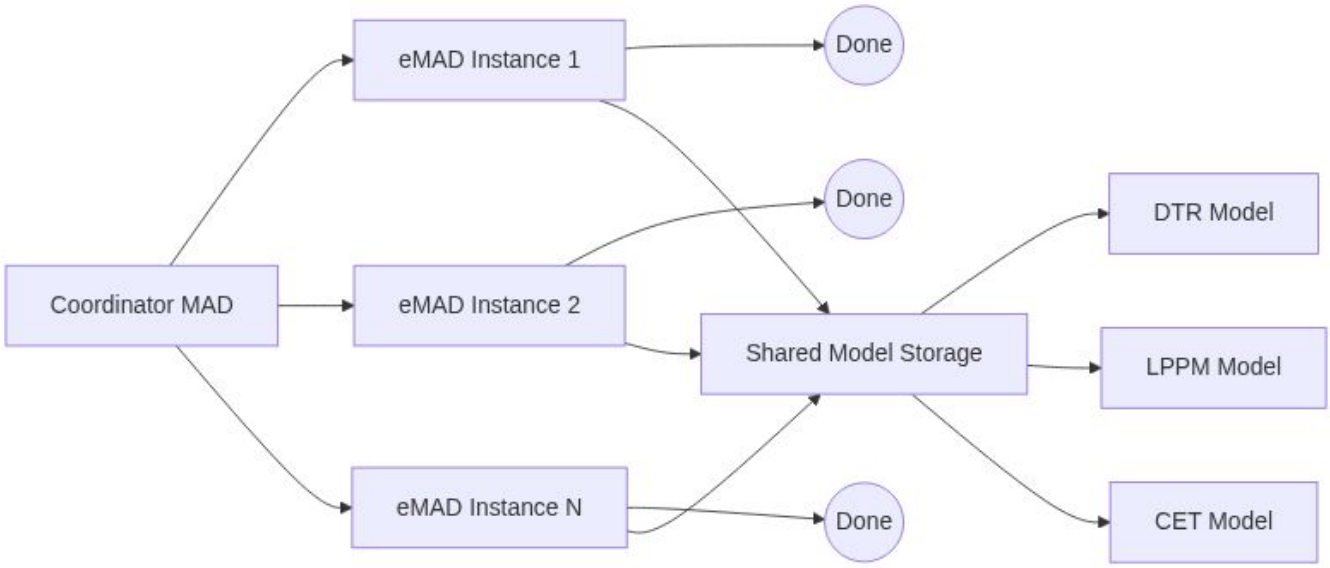

Patent #02

eMAD Pattern

Figure 1: eMAD Pattern

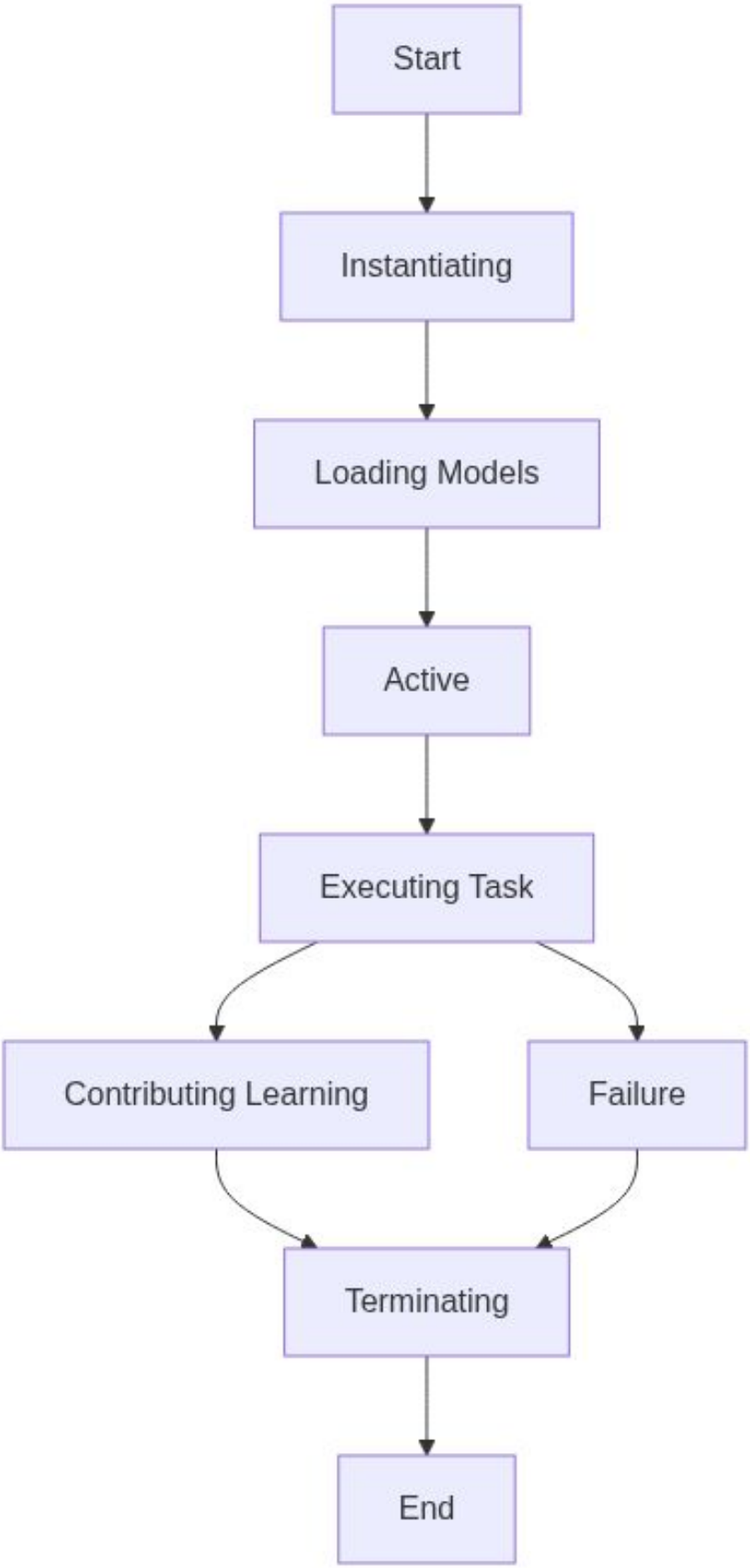

Figure 2: eMAD Pattern

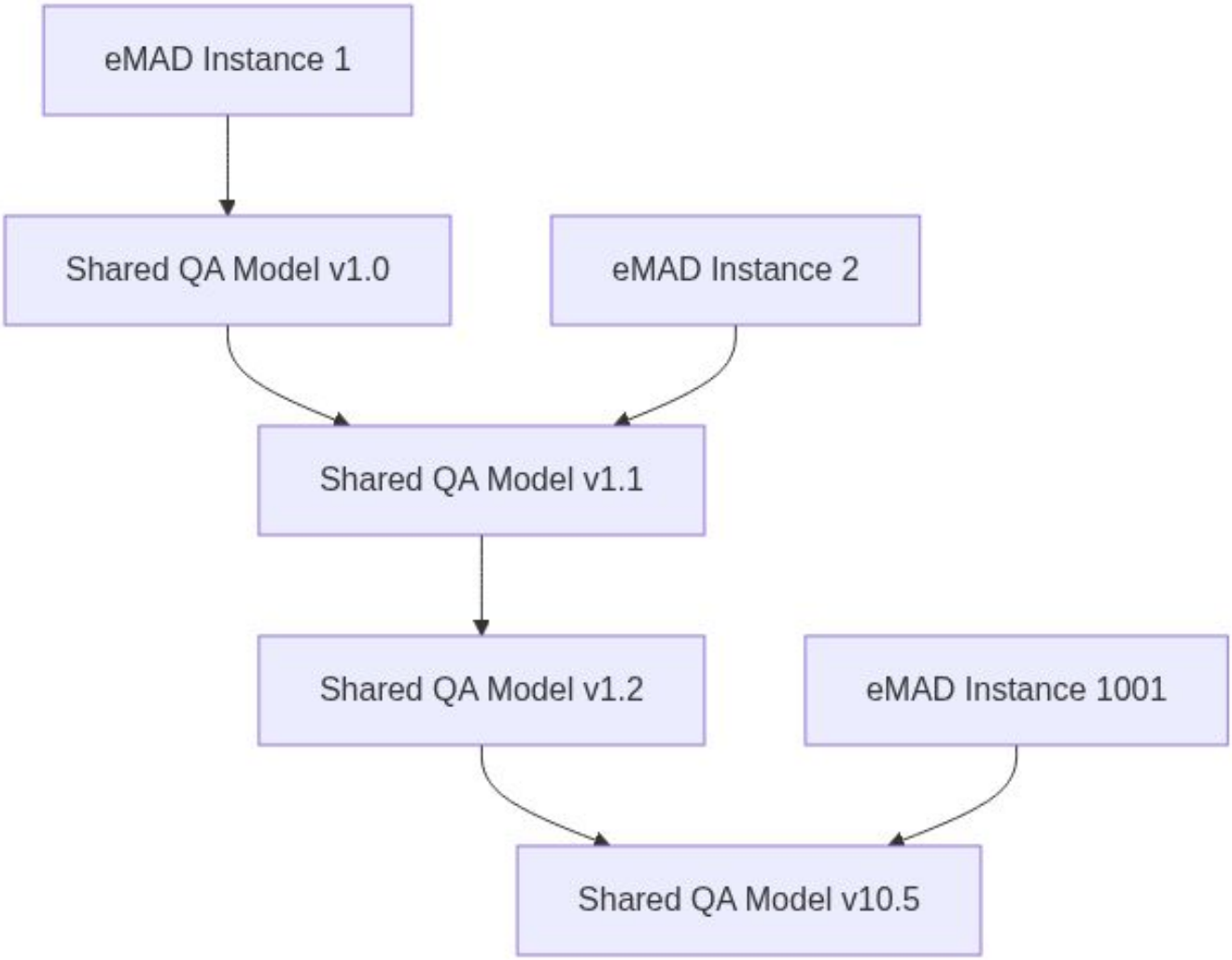

Figure 3: eMAD Pattern

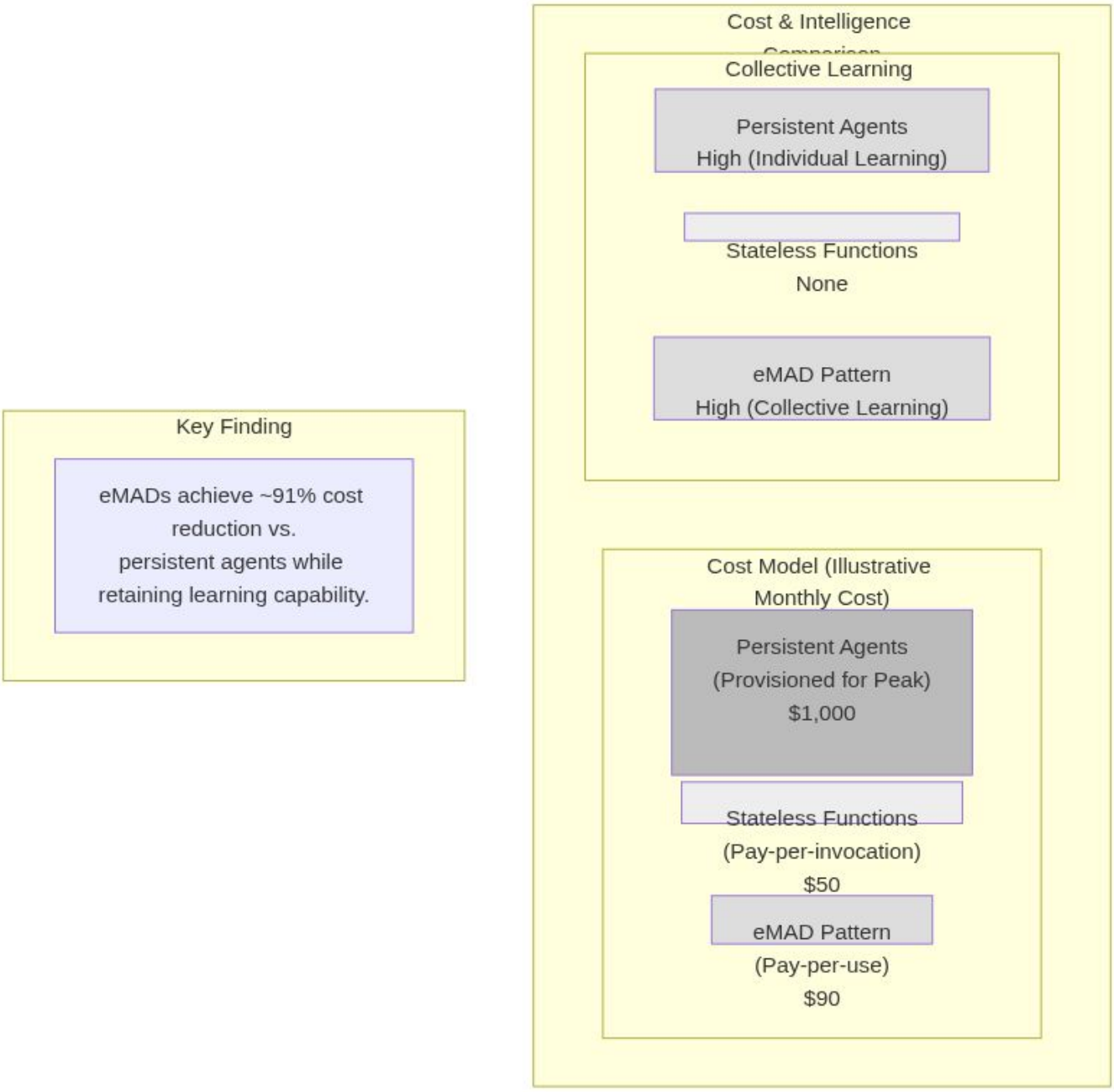

Figure 4: eMAD Pattern

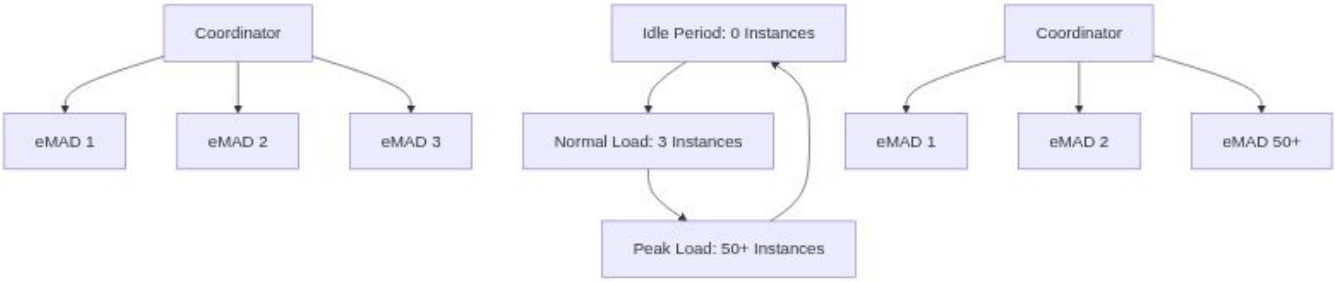

Figure 5: eMAD Pattern

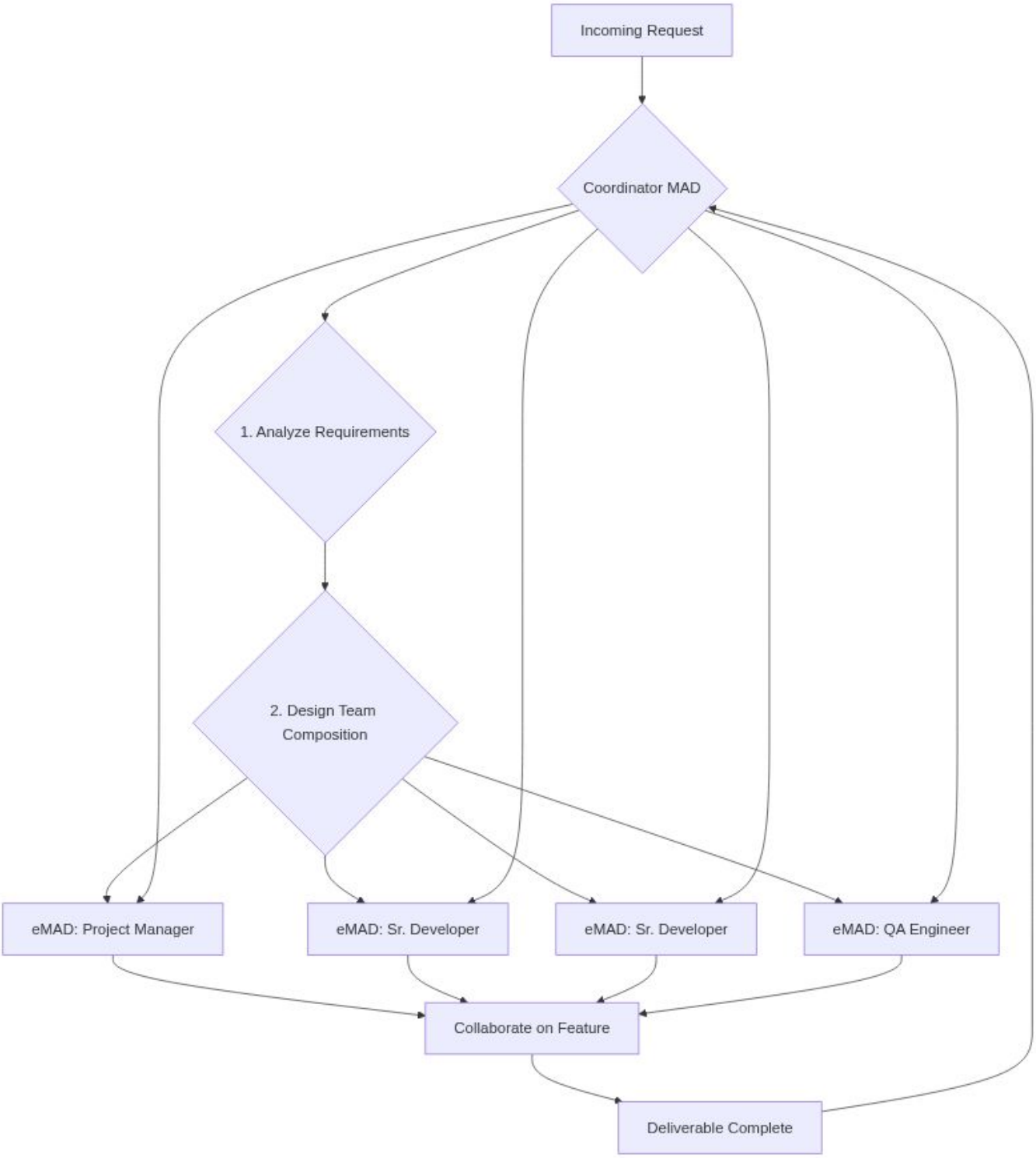

Figure 6: eMAD Pattern

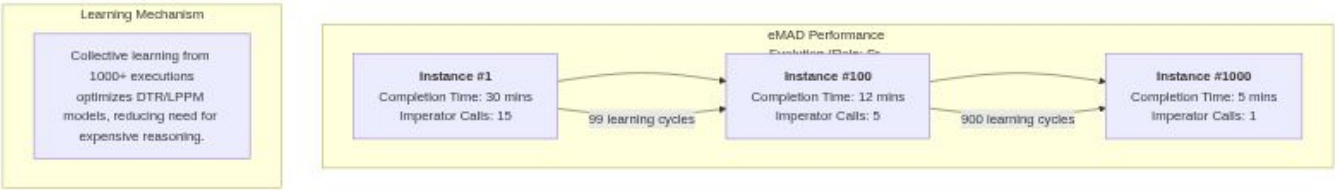

Figure 7: eMAD Pattern

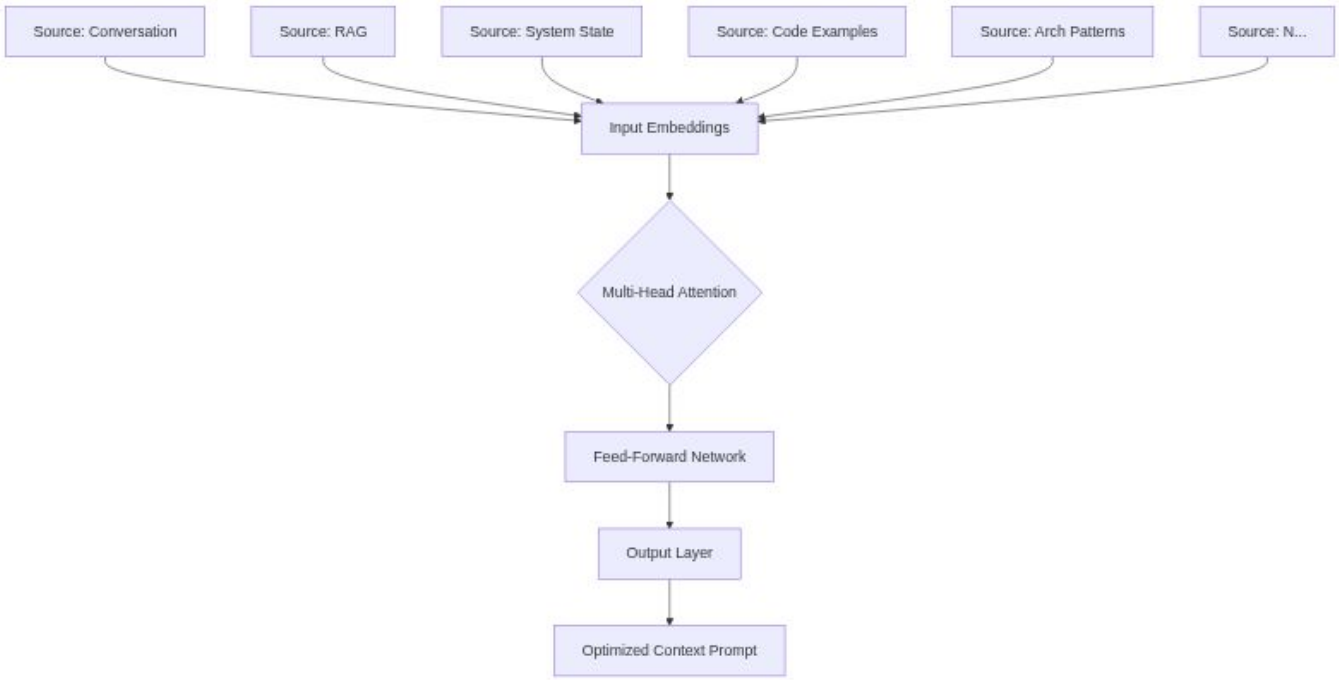

Figure 8: eMAD Pattern

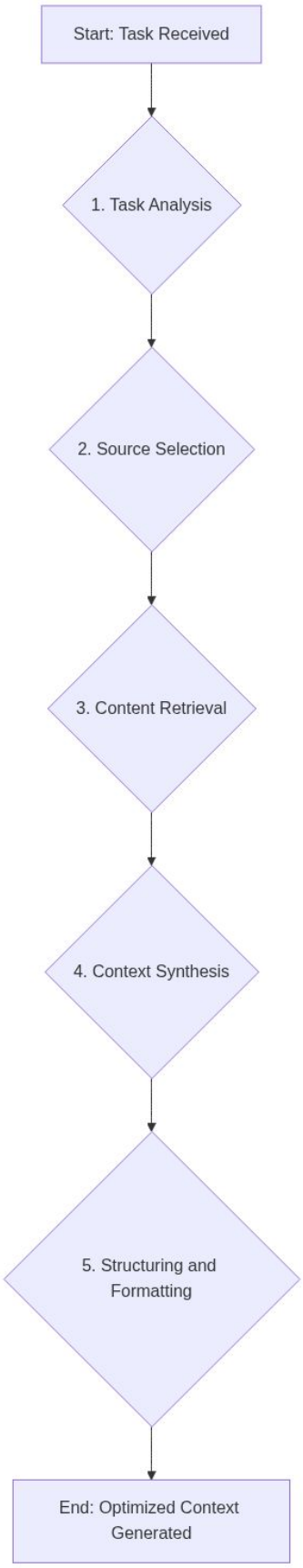

Patent #03

Context Engineering Transformer

Figure 1: Context Engineering Transformer

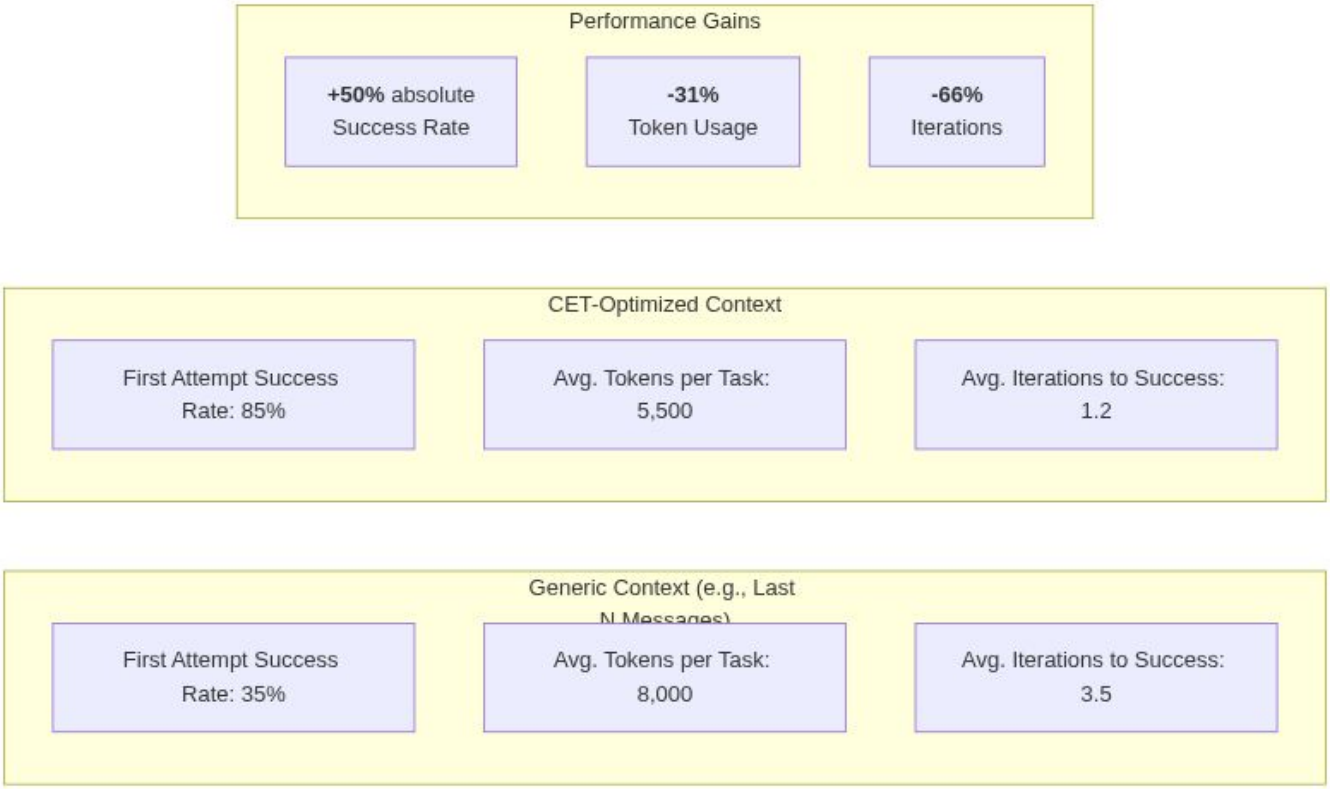

Figure 2: Context Engineering Transformer

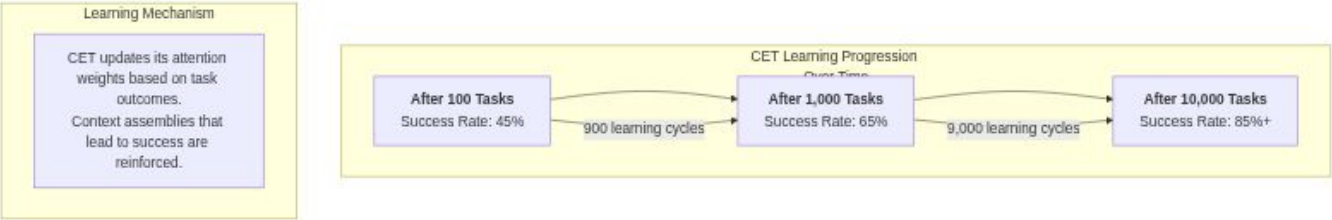

Figure 3: Context Engineering Transformer

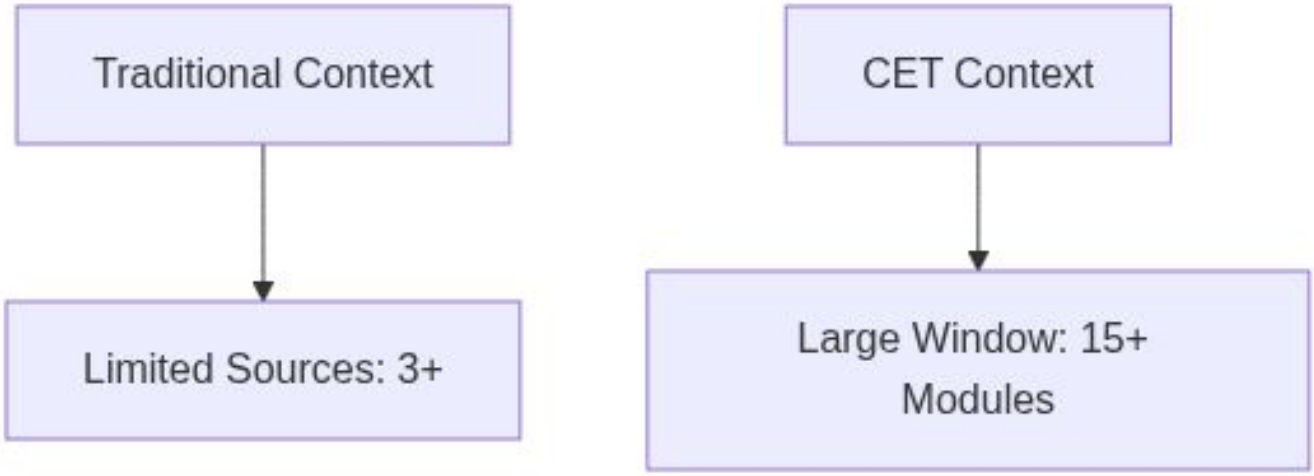

Figure 4: Context Engineering Transformer

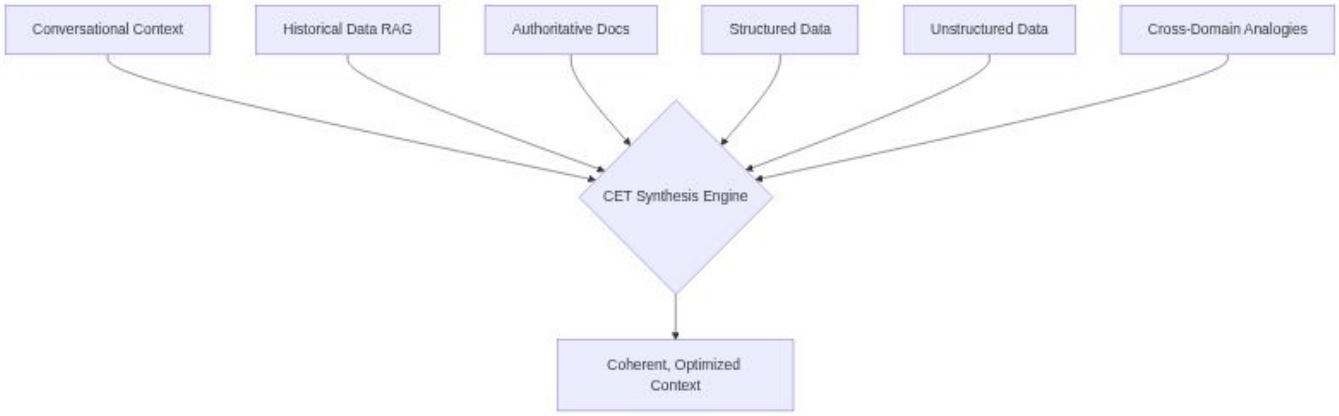

Figure 5: Context Engineering Transformer

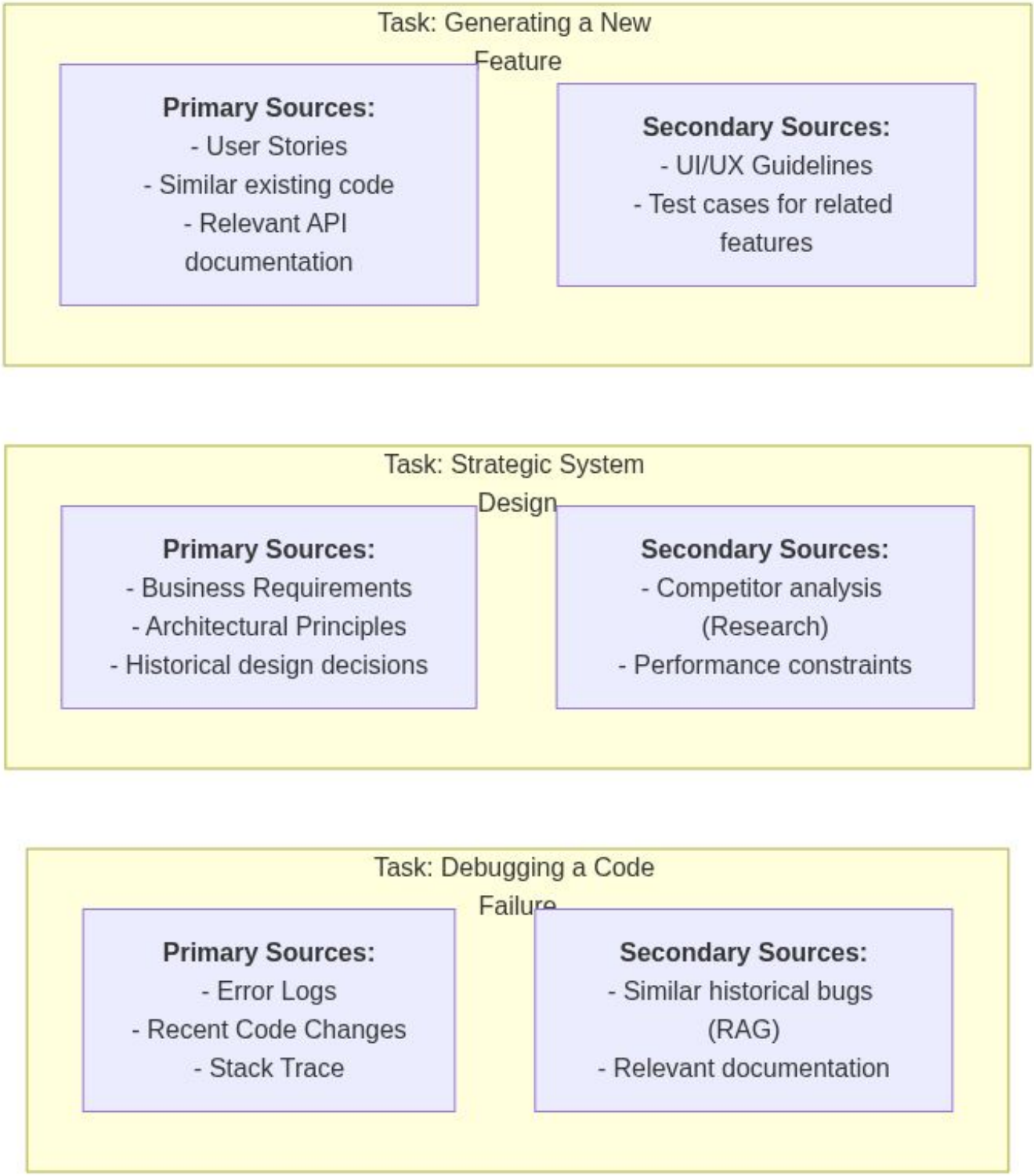

Figure 6: Context Engineering Transformer

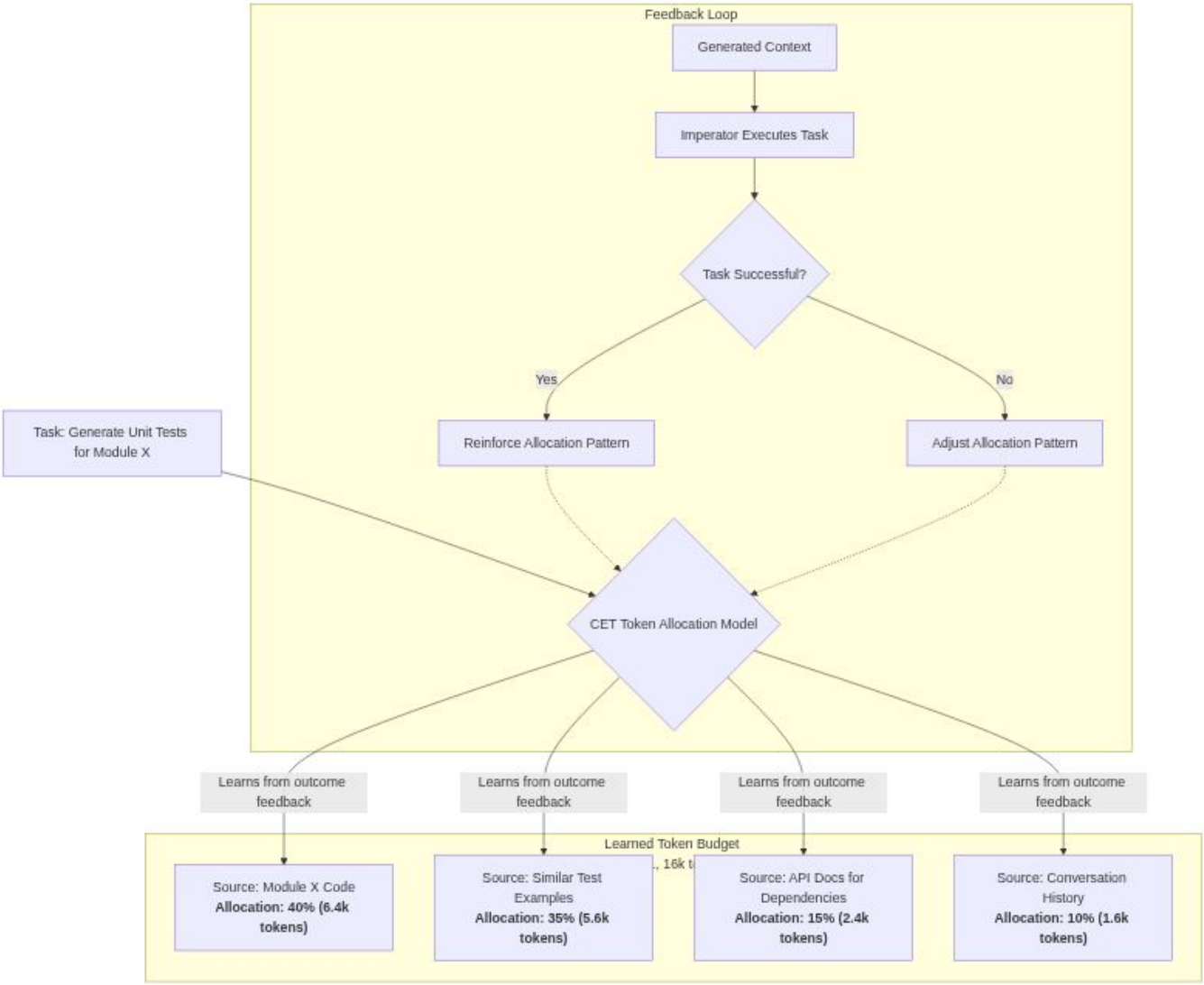

Patent #04

LPPM

Figure 1: LPPM

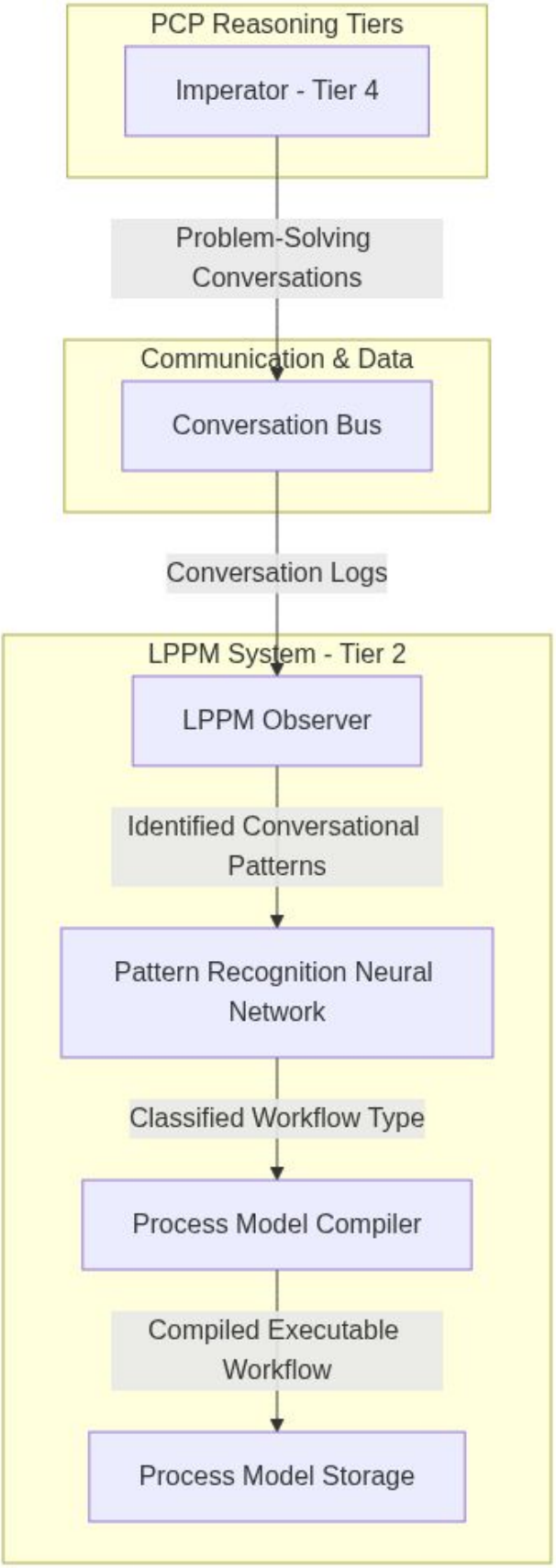

Figure 2: LPPM

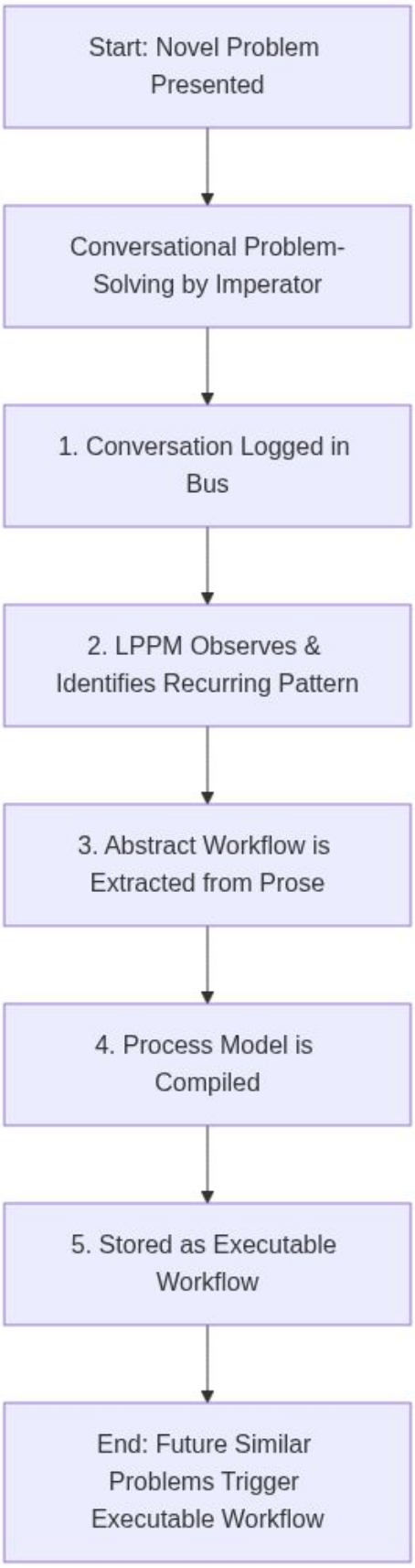

Figure 3: LPPM

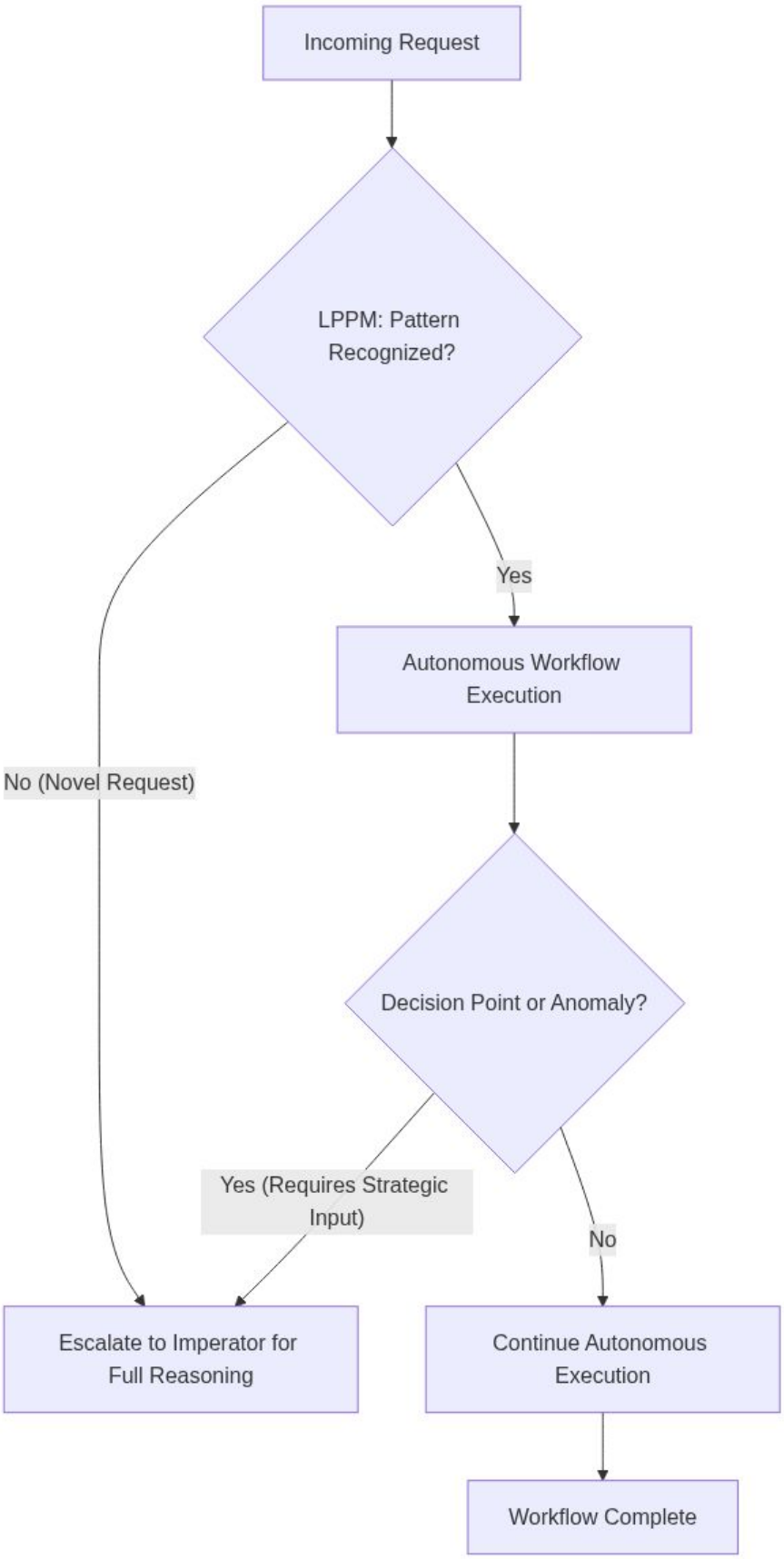

Figure 4: LPPM

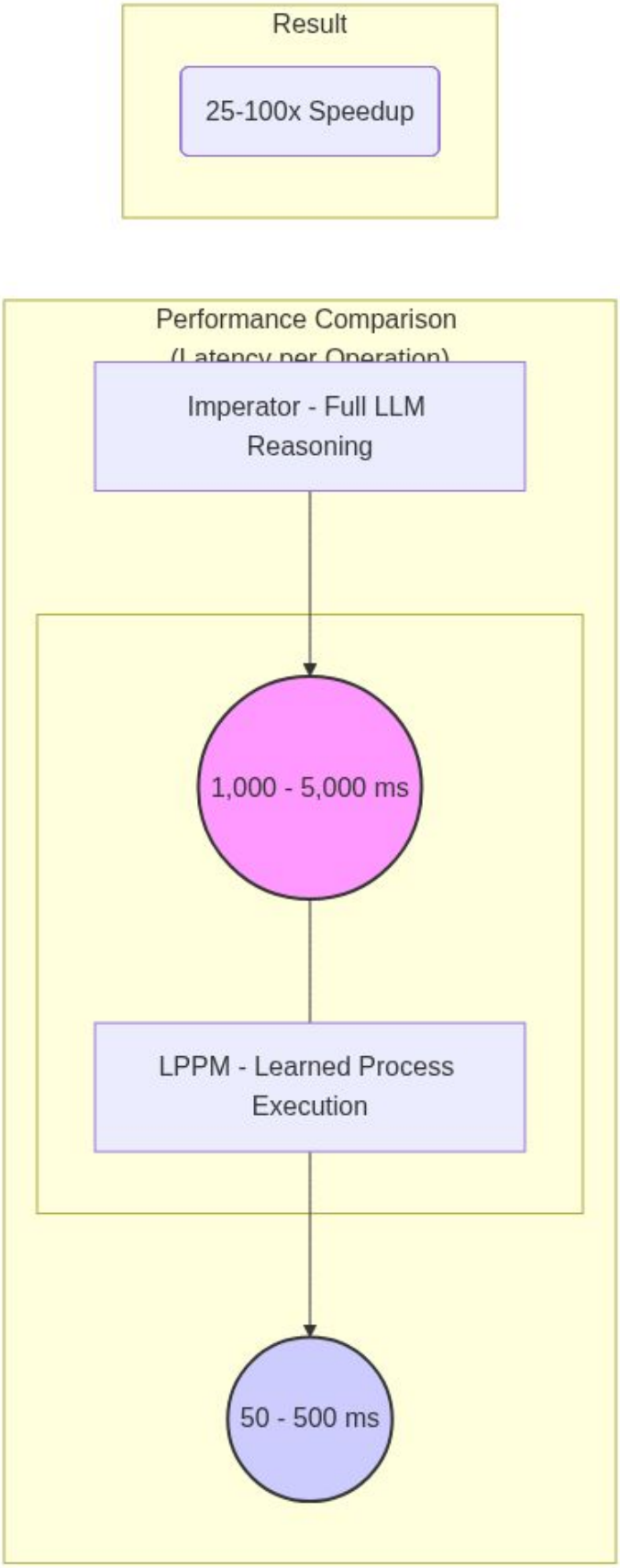

Figure 5: LPPM

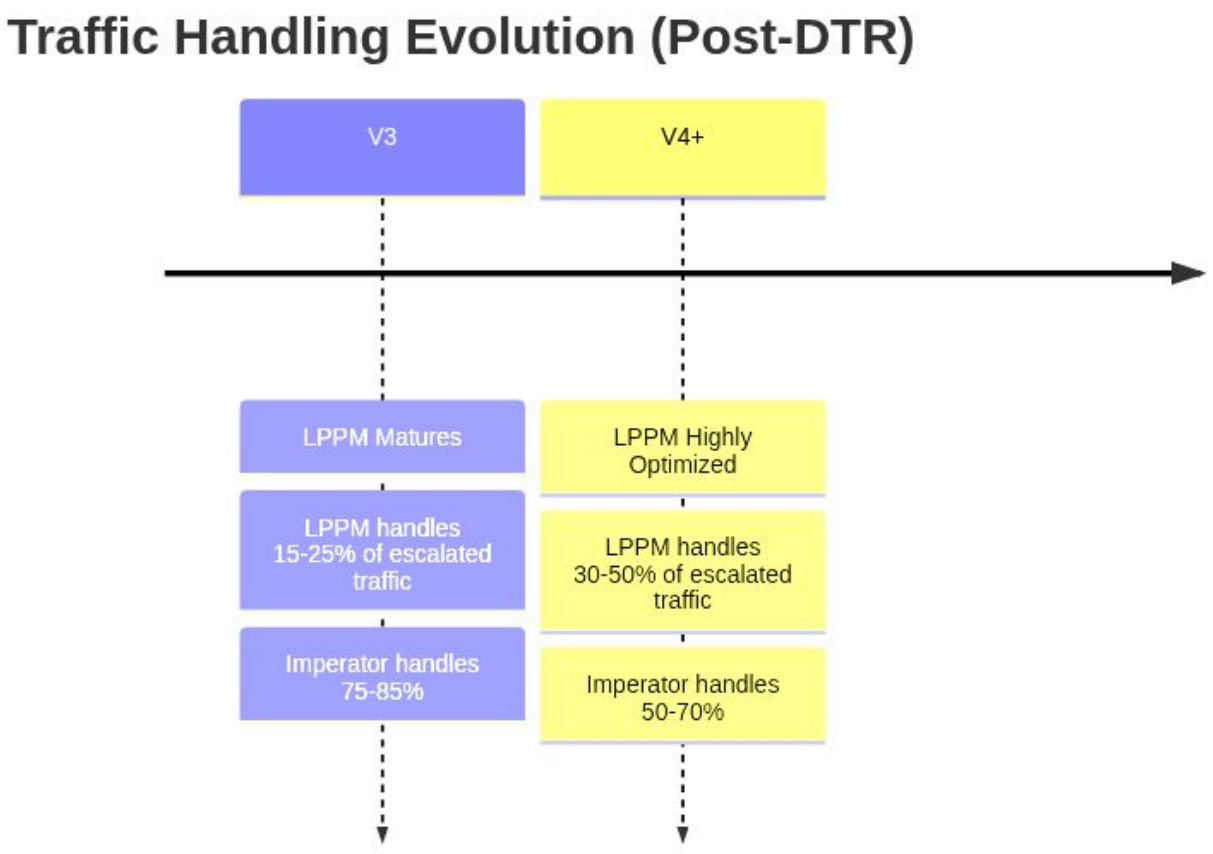

Figure 6: LPPM

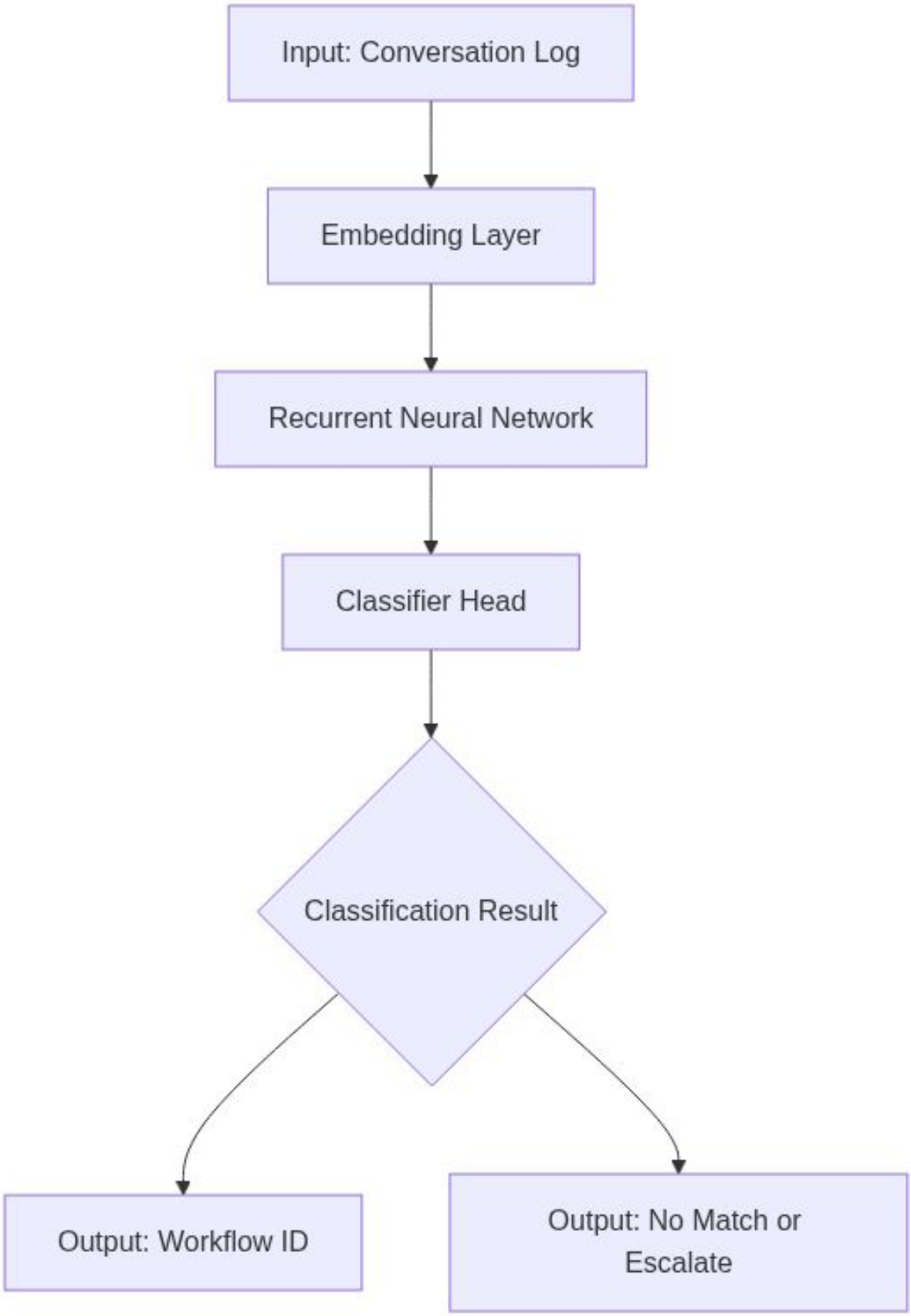

Figure 7: LPPM

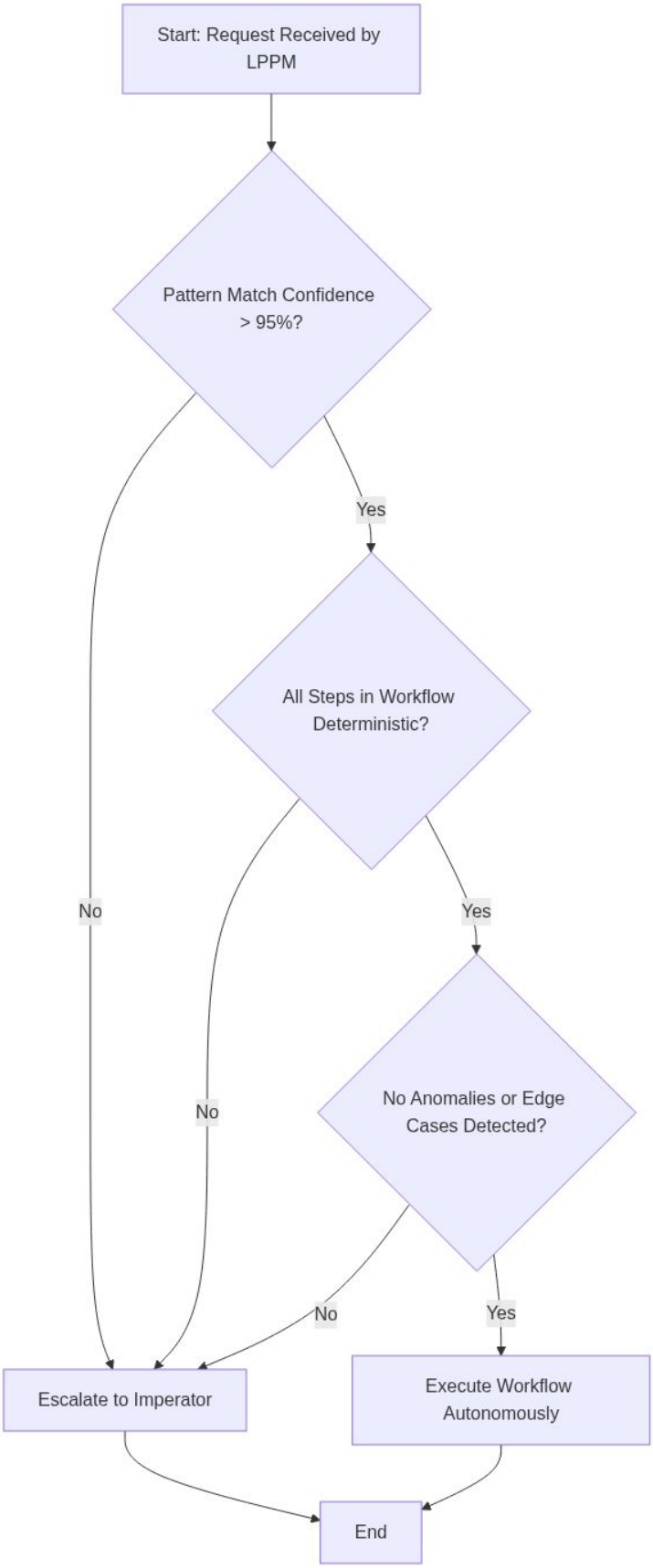

Figure 8: LPPM

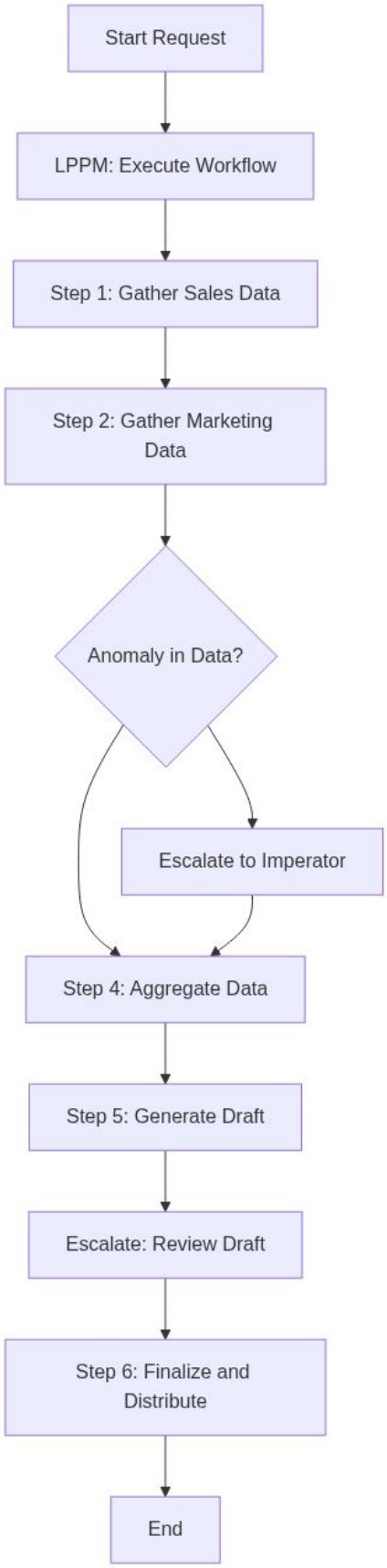

Patent #05

Conversation as System State

Figure 1: Conversation as System State

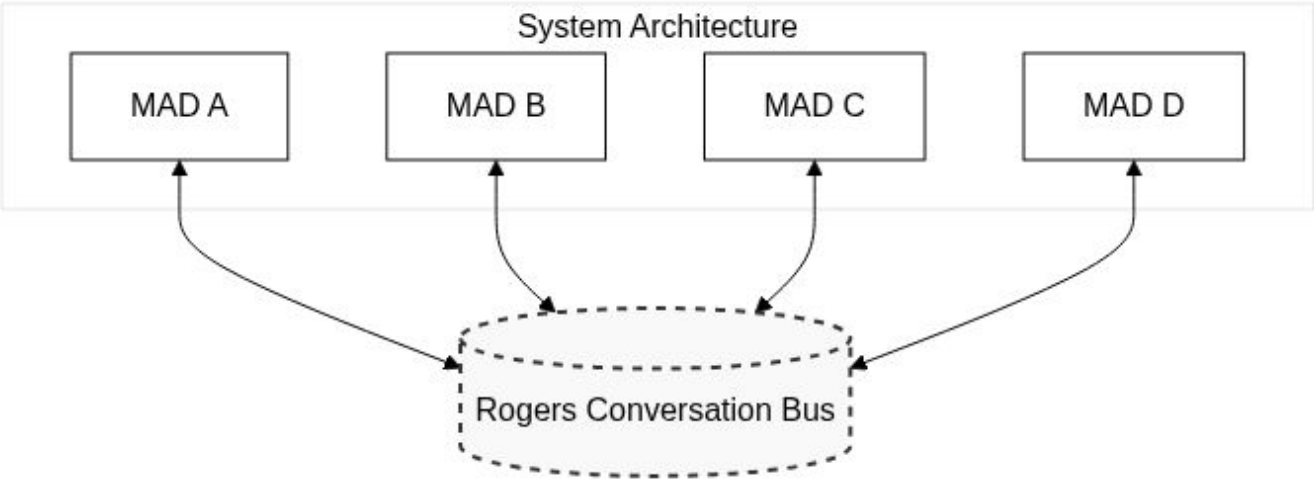

Figure 2: Conversation as System State

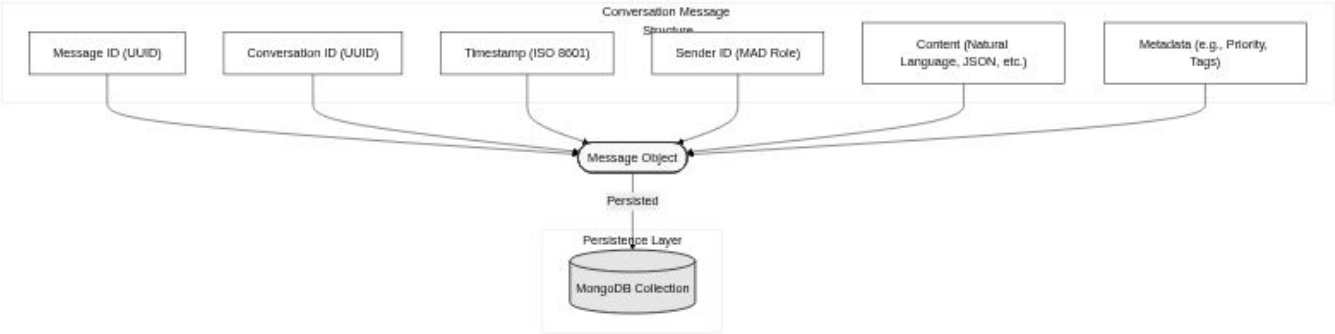

Figure 3: Conversation as System State

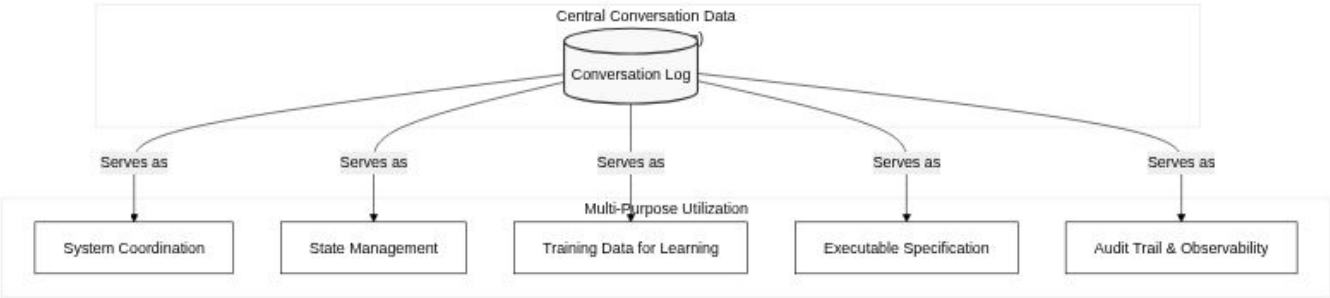

Figure 4: Conversation as System State

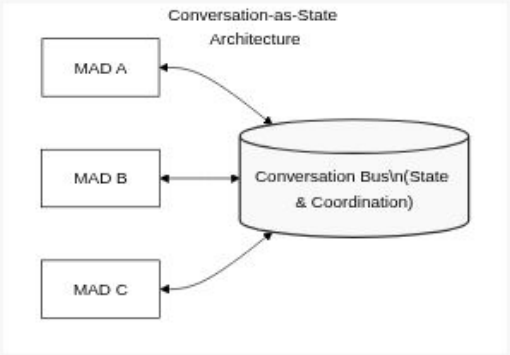

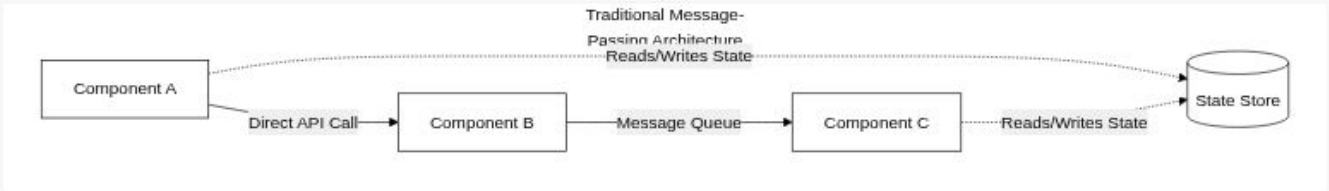

Figure 5: Conversation as System State

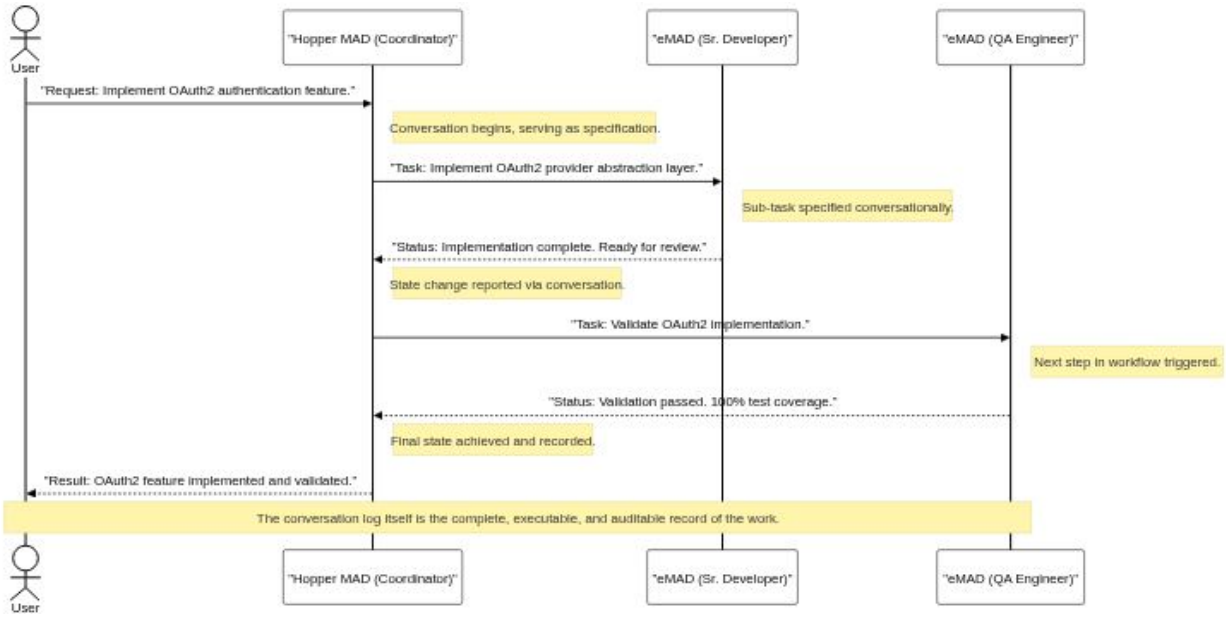

Patent #06

CRS

Figure 1: CRS

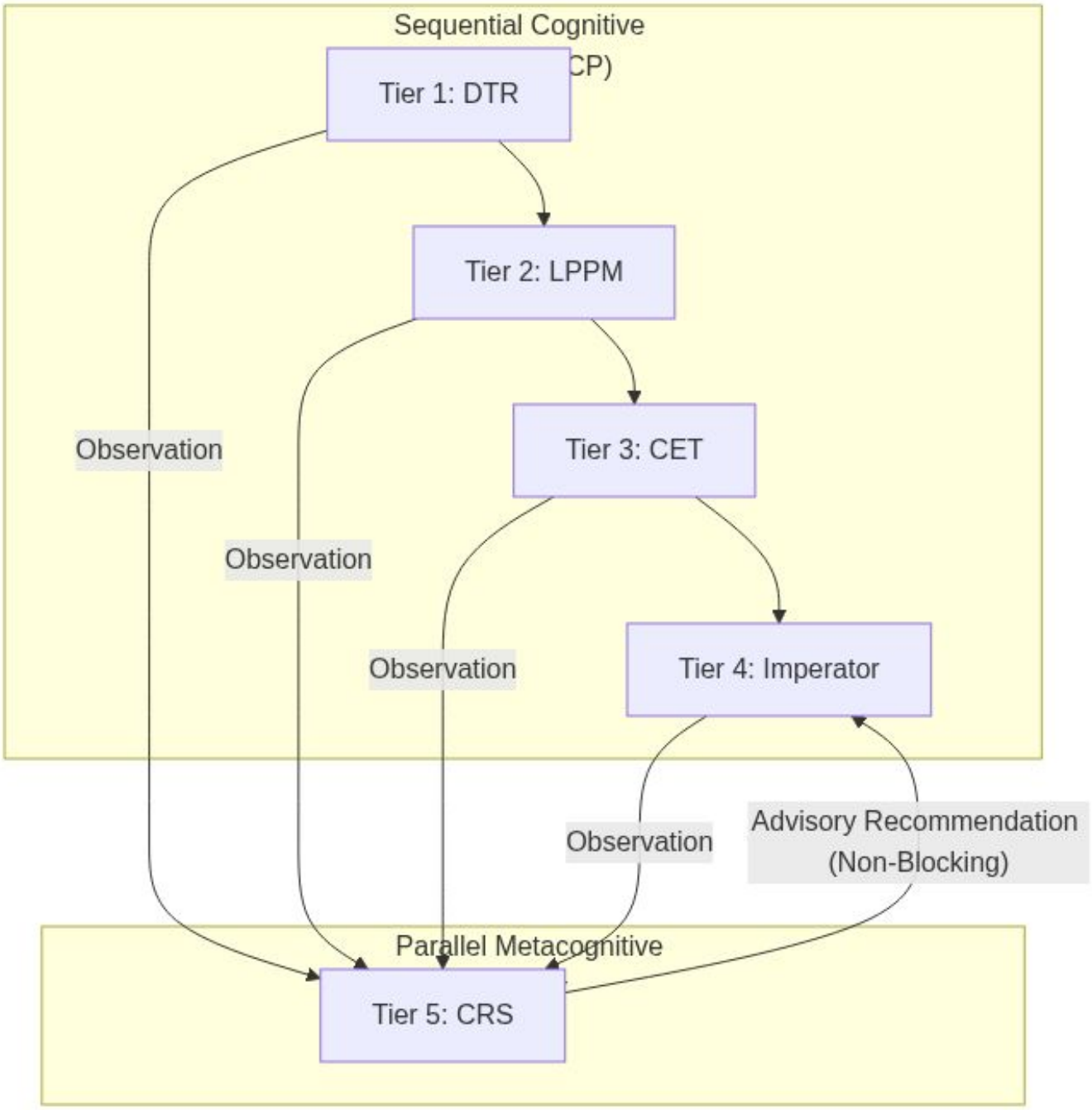
Sequential Cognitive
CP)
Tier 1: DTR
Tier 2: LPPM
Tier 3: CET
Tier 4: Imperator
Observation
Observation
Observation
Observation
Advisory Recommendation
(Non-Blocking)
Parallel Metacognitive
Tier 5: CRS

Figure 2: CRS

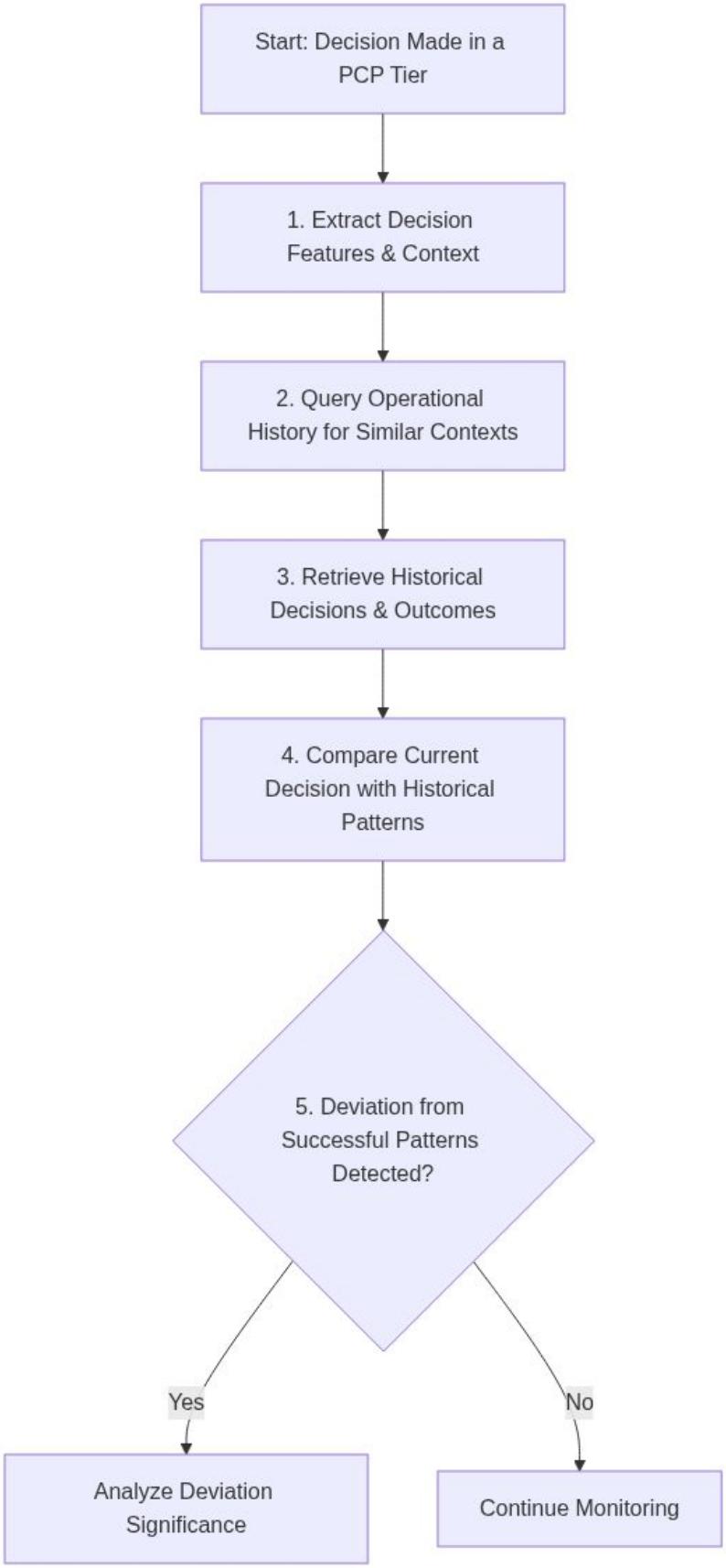
Start: Decision Made in a PCP Tier
1. Extract Decision Features & Context
2. Query Operational History for Similar Contexts
3. Retrieve Historical Decisions & Outcomes
4. Compare Current Decision with Historical Patterns
5. Deviation from Successful Patterns Detected?
Yes
No
Analyze Deviation Significance
Continue Monitoring

Figure 3: CRS

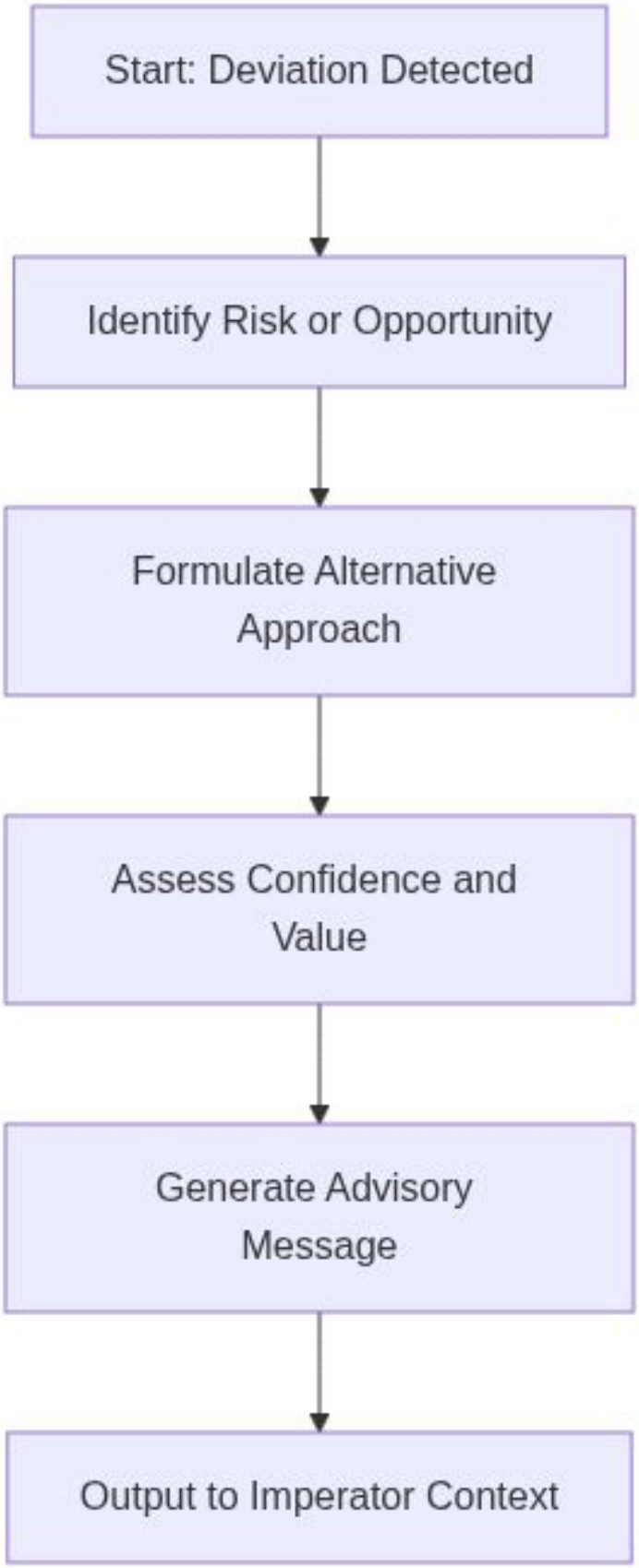
Start: Deviation Detected
Identify Risk or Opportunity
Formulate Alternative Approach
Assess Confidence and Value
Generate Advisory Message
Output to Imperator Context

Figure 4: CRS

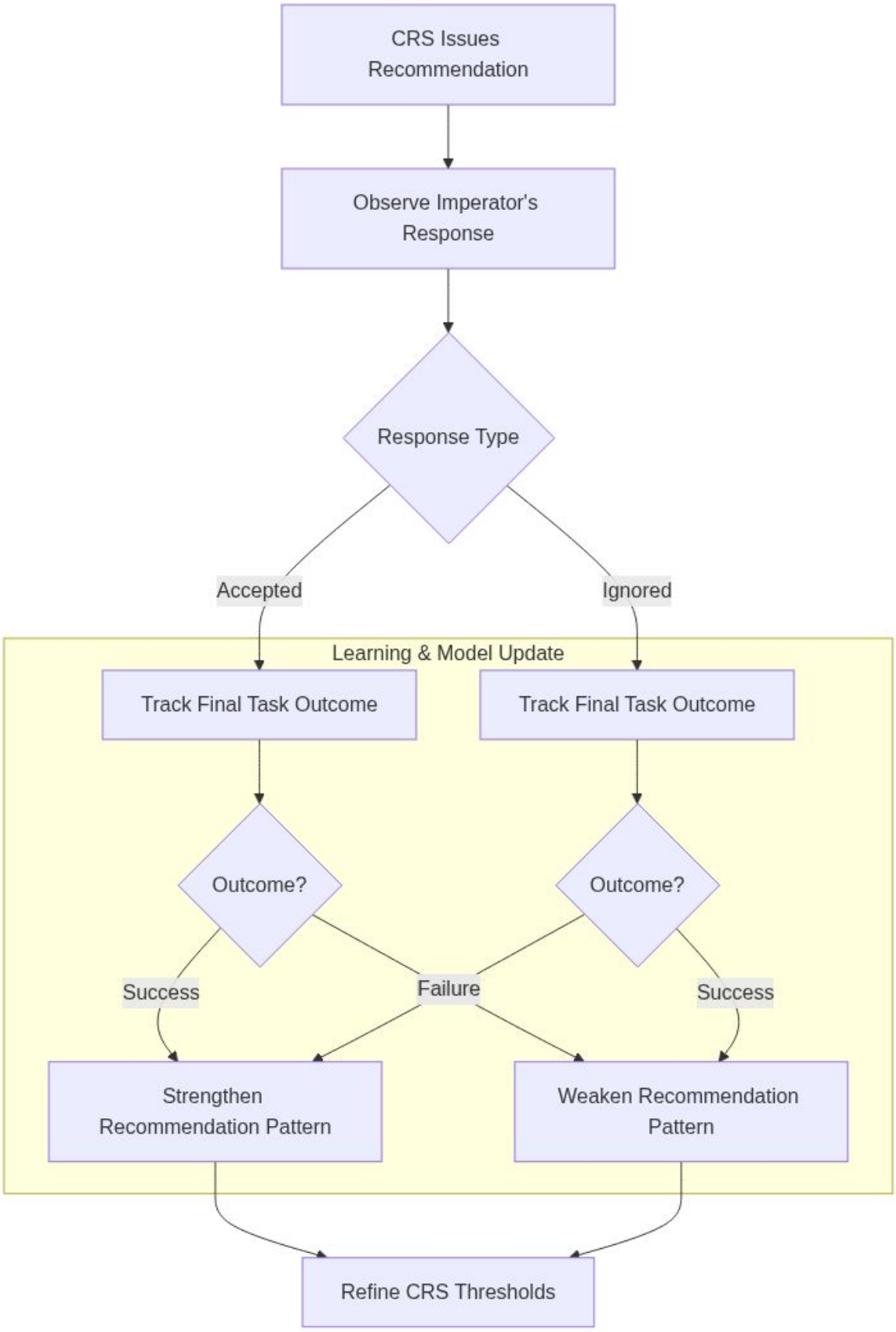
CRS Issues Recommendation
Observe Imperator's Response
Response Type
Accepted
Ignored
Learning & Model Update
Track Final Task Outcome
Track Final Task Outcome
Outcome?
Outcome?
Success
Failure
Success
Strengthen Recommendation Pattern
Weaken Recommendation Pattern
Refine CRS Thresholds

Figure 5: CRS

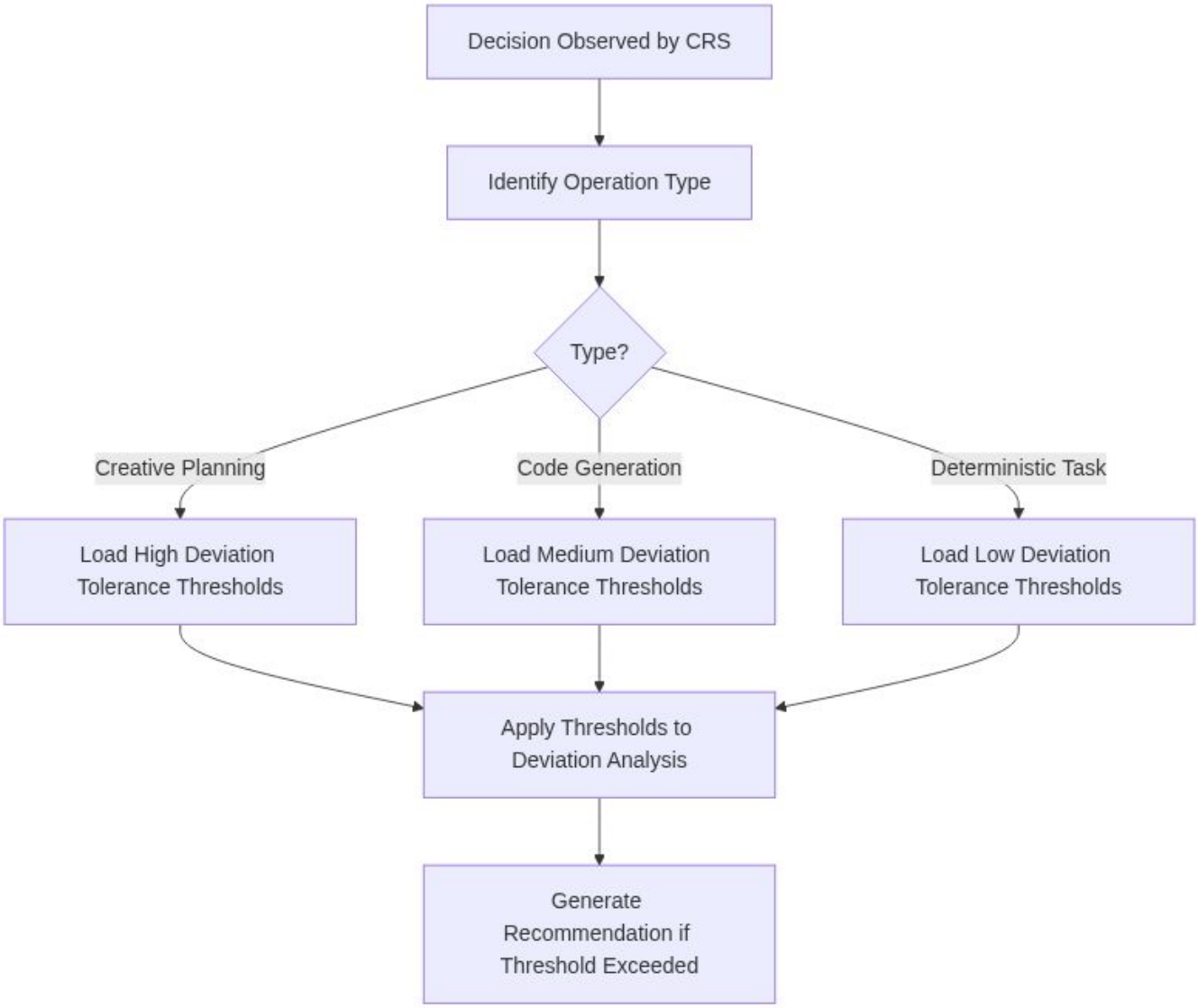
Decision Observed by CRS
Identify Operation Type
Type?
Creative Planning
Code Generation
Deterministic Task
Load High Deviation Tolerance Thresholds
Load Medium Deviation Tolerance Thresholds
Load Low Deviation Tolerance Thresholds
Apply Thresholds to Deviation Analysis
Generate Recommendation if Threshold Exceeded

Figure 6: CRS

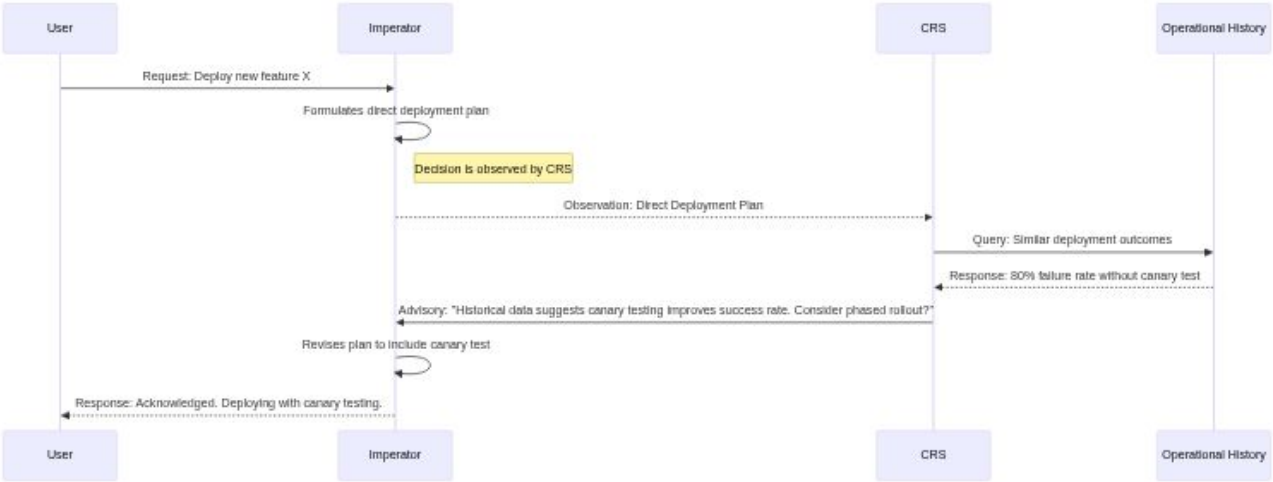
User
Imperator
CRS
Operational History
Request: Deploy new feature X
Formulates direct deployment plan
Decision is observed by CRS
Observation: Direct Deployment Plan
Query: Similar deployment outcomes
Response: 80% failure rate without canary test
Advisory: "Historical data suggests canary testing improves success rate. Consider phased rollout?"
Revises plan to include canary test
Response: Acknowledged. Deploying with canary testing.
User
Imperator
CRS
Operational History

Figure 7: CRS

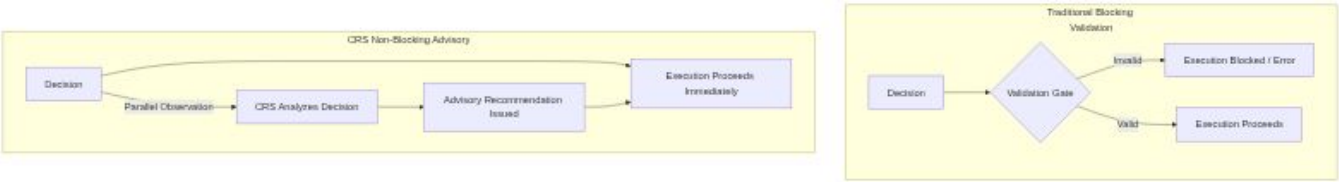
CRS Non-Blocking Advisory
Decision
Parallel Observation
CRS Analyzes Decision
Advisory Recommendation Issued
Execution Proceeds Immediately
Traditional Blocking Validation
Decision
Validation Gate
Invalid
Execution Blocked / Error
Valid
Execution Proceeds

Figure 8: CRS

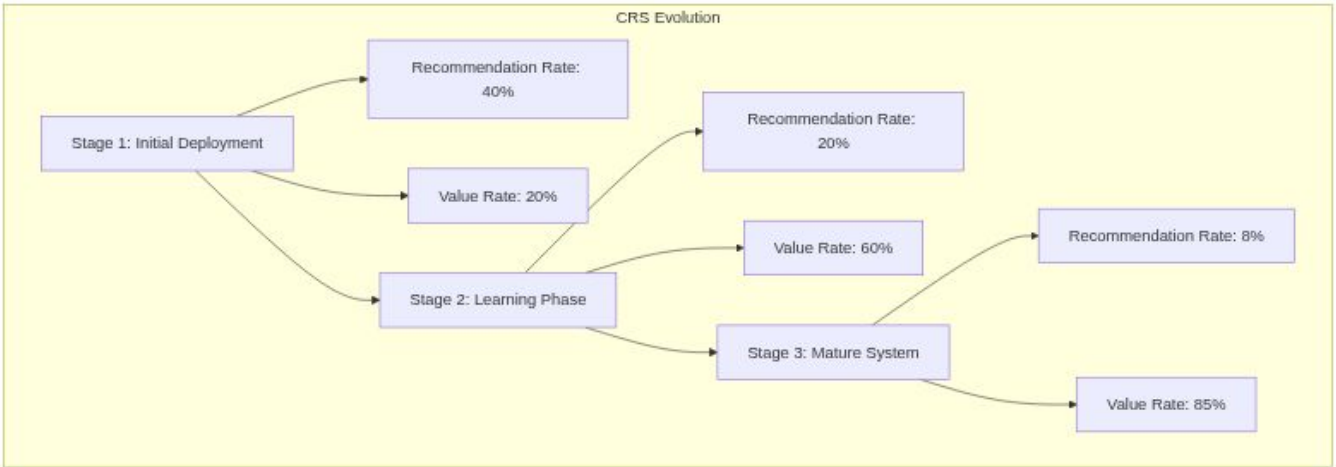
CRS Evolution
Stage 1: Initial Deployment
Recommendation Rate: 40%
Value Rate: 20%
Stage 2: Learning Phase
Recommendation Rate: 20%
Value Rate: 60%
Stage 3: Mature System
Recommendation Rate: 8%
Value Rate: 85%

Patent #07

DTR

Figure 1: DTR

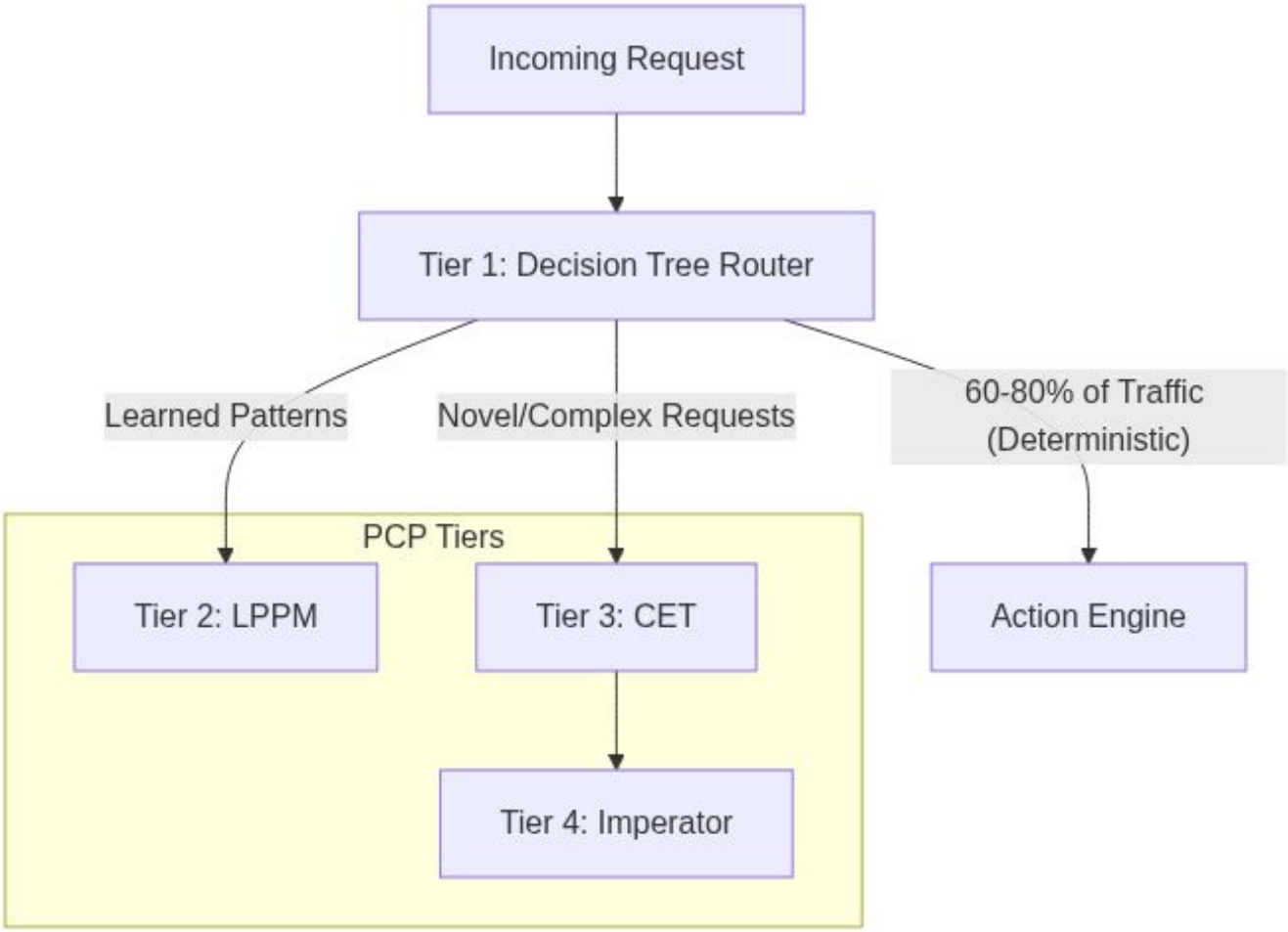
Incoming Request
Tier 1: Decision Tree Router
Learned Patterns
Novel/Complex Requests
60-80% of Traffic
(Deterministic)
PCP Tiers
Tier 2: LPPM
Tier 3: CET
Action Engine
Tier 4: Imperator

Figure 2: DTR

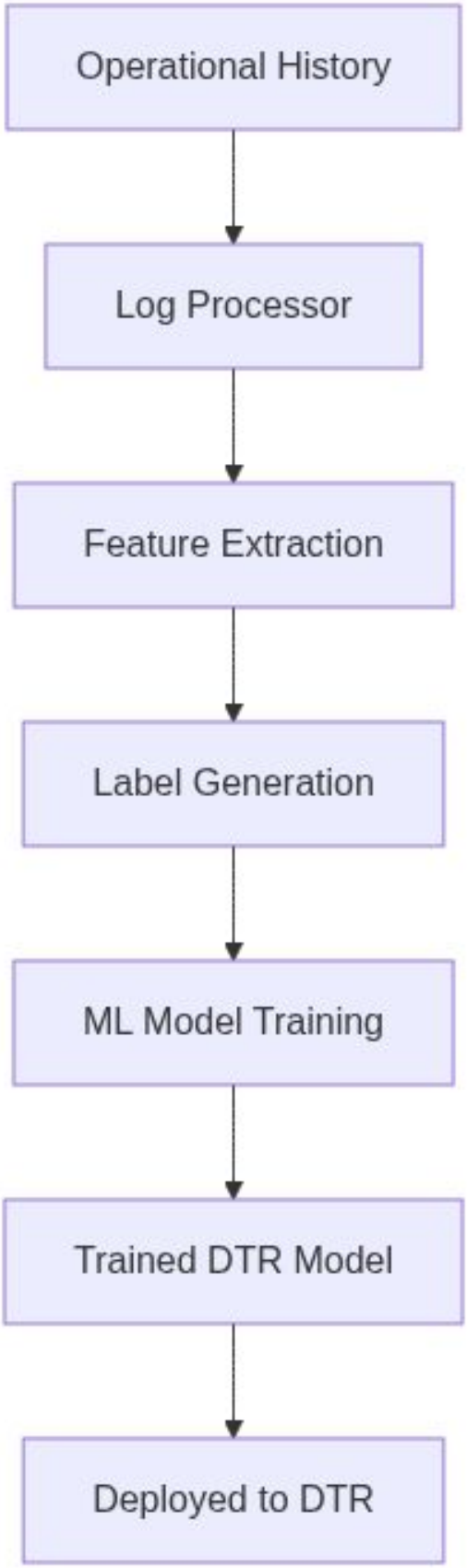
Operational History
Log Processor
Feature Extraction
Label Generation
ML Model Training
Trained DTR Model
Deployed to DTR

Figure 3: DTR

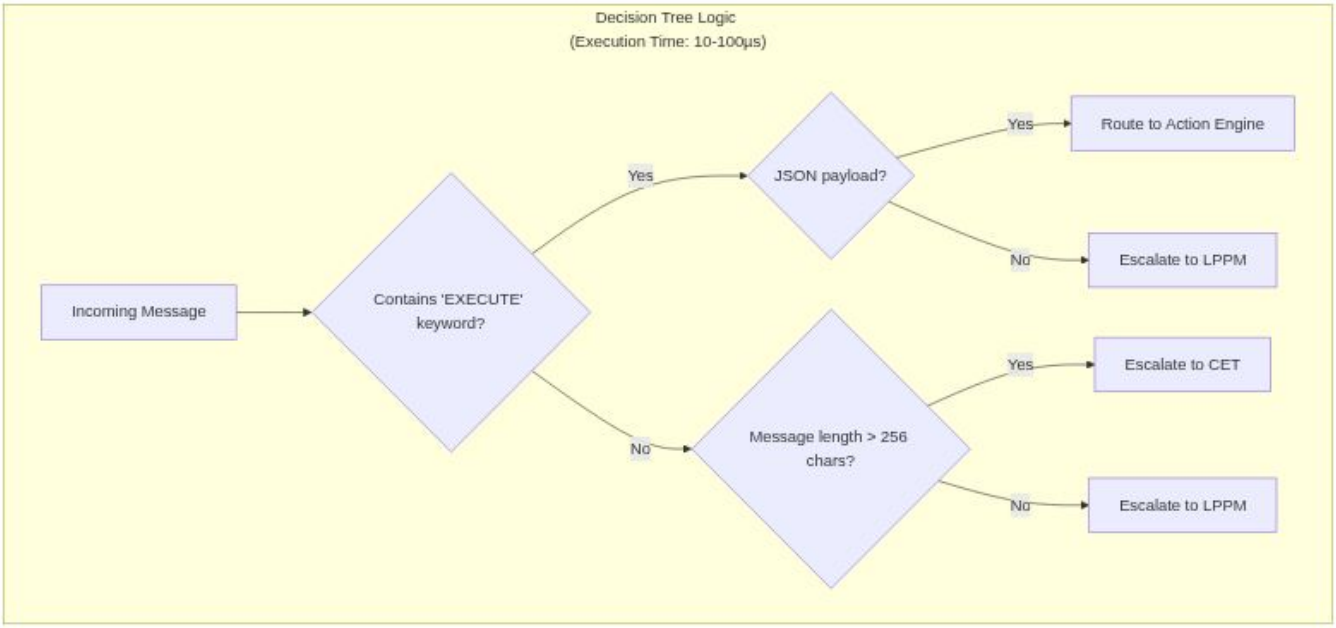
Decision Tree Logic
(Execution Time: 10-100µs)
Incoming Message
Contains 'EXECUTE' keyword?
Yes
JSON payload?
Yes
Route to Action Engine
No
Escalate to LPPM
No
Message length > 256 chars?
Yes
Escalate to CET
No
Escalate to LPPM

Figure 4: DTR

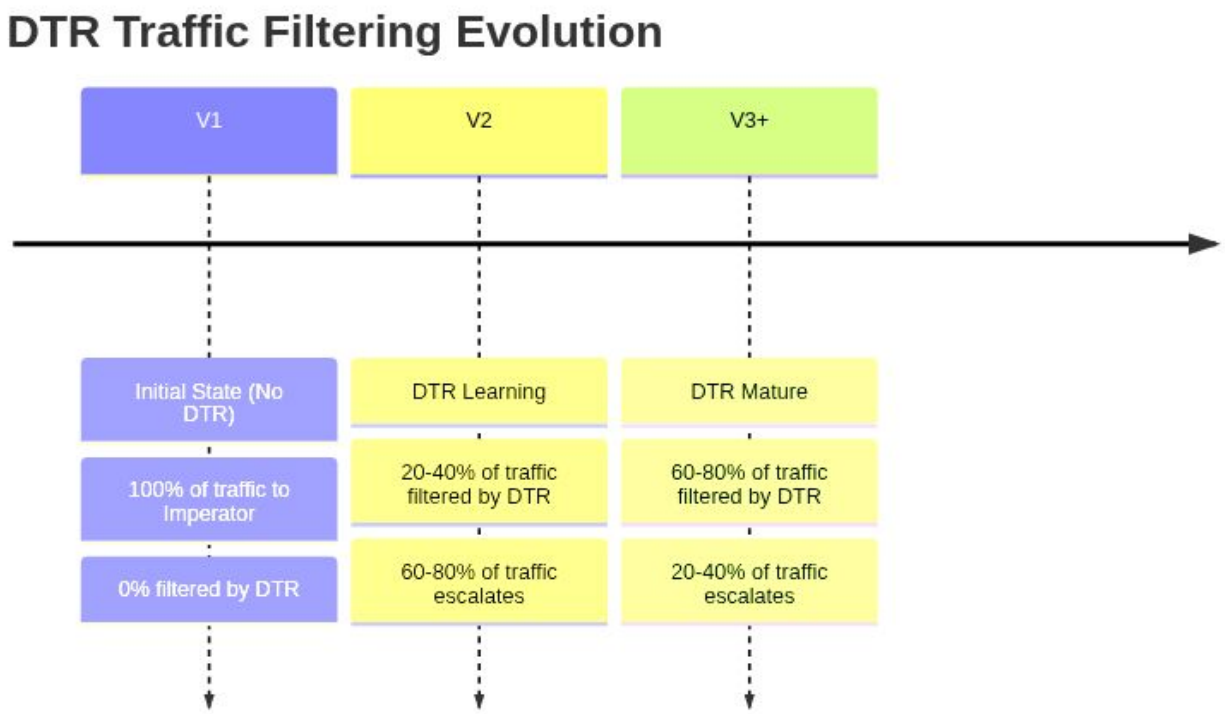
DTR Traffic Filtering Evolution
V1
V2
V3+
Initial State (No DTR)
100% of traffic to Imperator
0% filtered by DTR
DTR Learning
20-40% of traffic filtered by DTR
60-80% of traffic escalates
DTR Mature
60-80% of traffic filtered by DTR
20-40% of traffic escalates

Figure 5: DTR

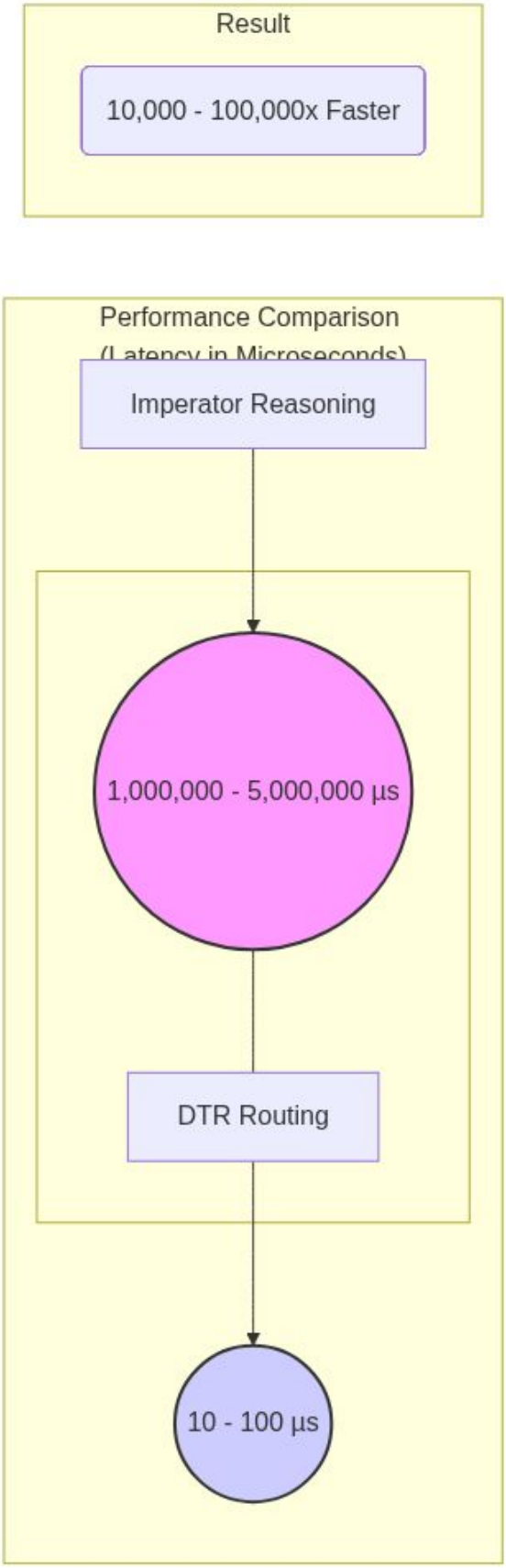
Result
10,000 - 100,000x Faster
Performance Comparison
(Latency in Microseconds)
Imperator Reasoning
1,000,000 - 5,000,000 µs
DTR Routing
10 - 100 µs

Figure 6: DTR

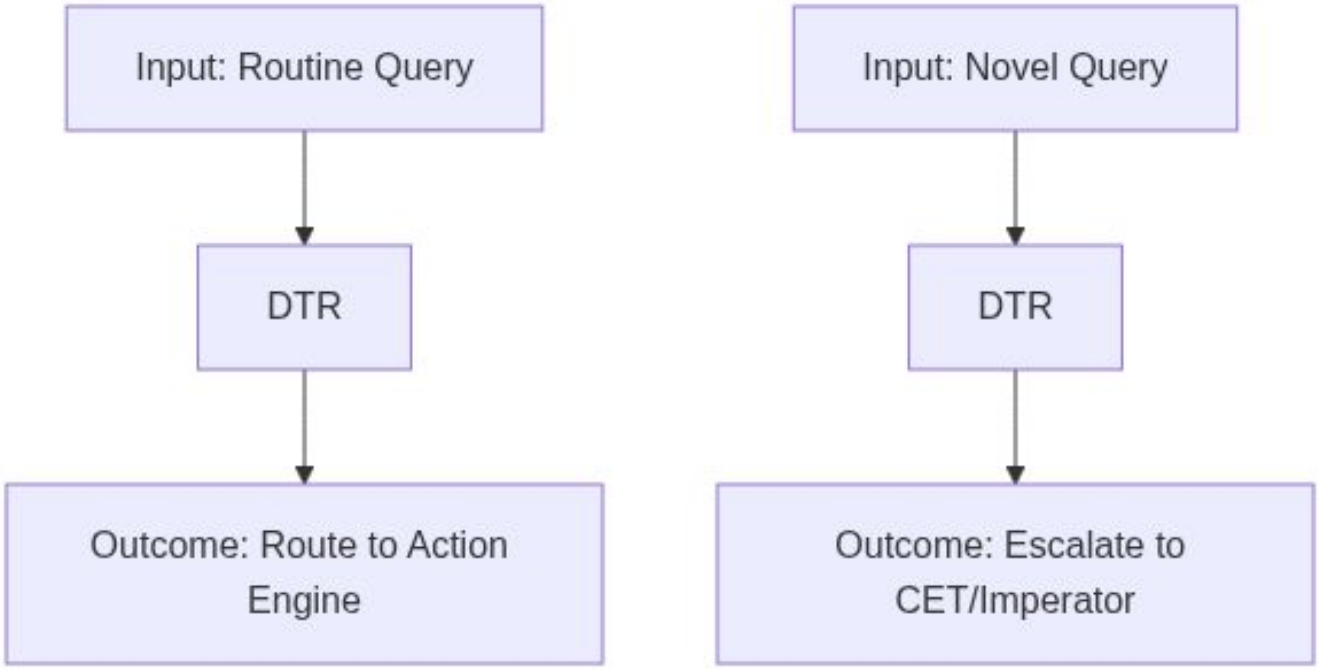
Input: Routine Query
DTR
Outcome: Route to Action Engine
Input: Novel Query
DTR
Outcome: Escalate to CET/Imperator

Figure 7: DTR

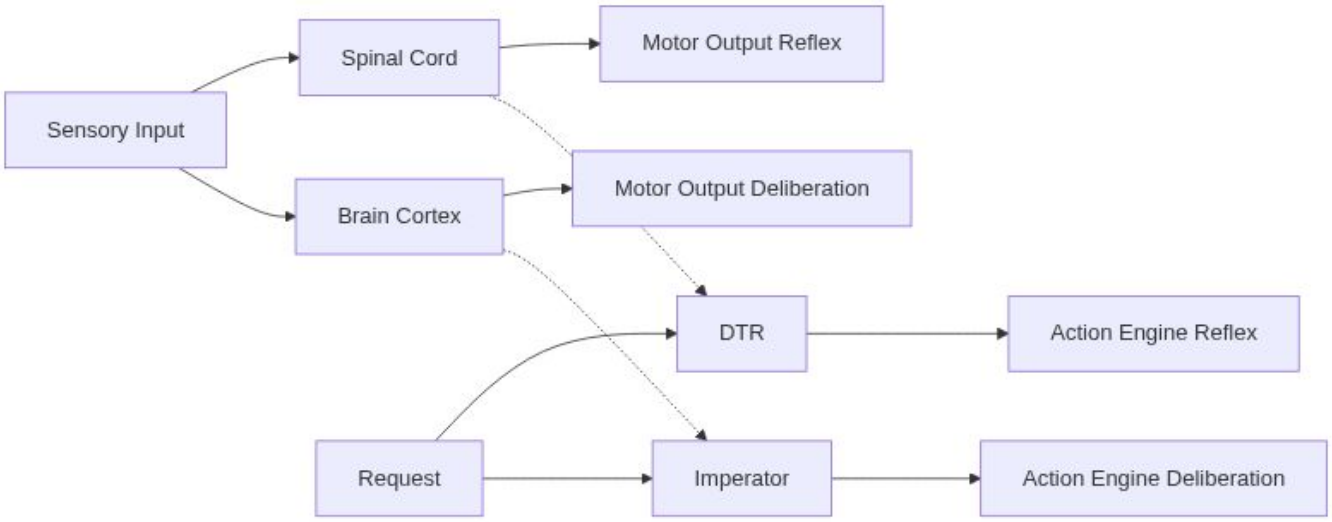
Sensory Input
Spinal Cord
Brain Cortex
Motor Output Reflex
Motor Output Deliberation
DTR
Action Engine Reflex
Request
Imperator
Action Engine Deliberation

Figure 8: DTR

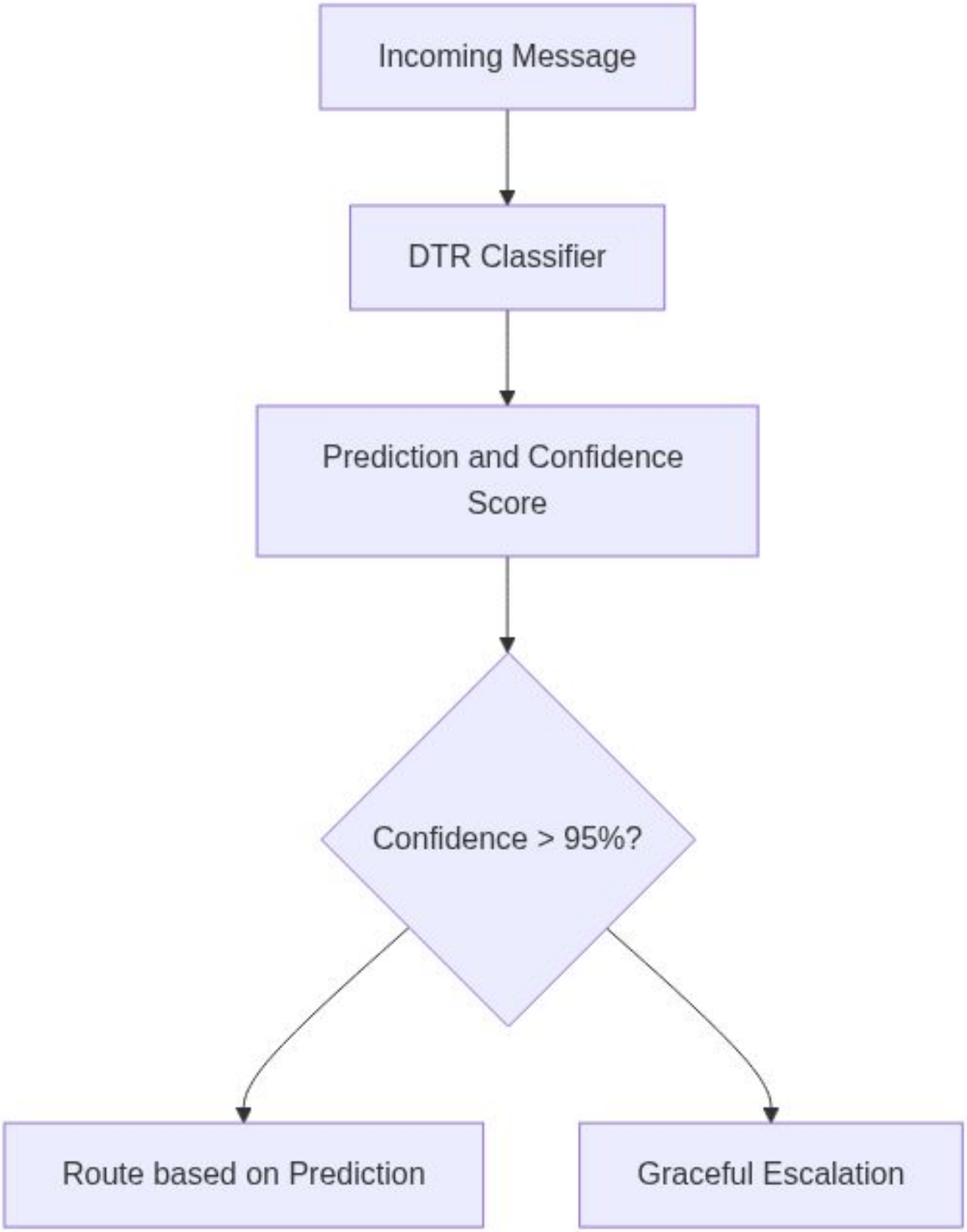
Incoming Message
DTR Classifier
Prediction and Confidence Score
Confidence > 95%?
Route based on Prediction
Graceful Escalation

Patent #08

Patent 8

Figure 1: No Direct Communication

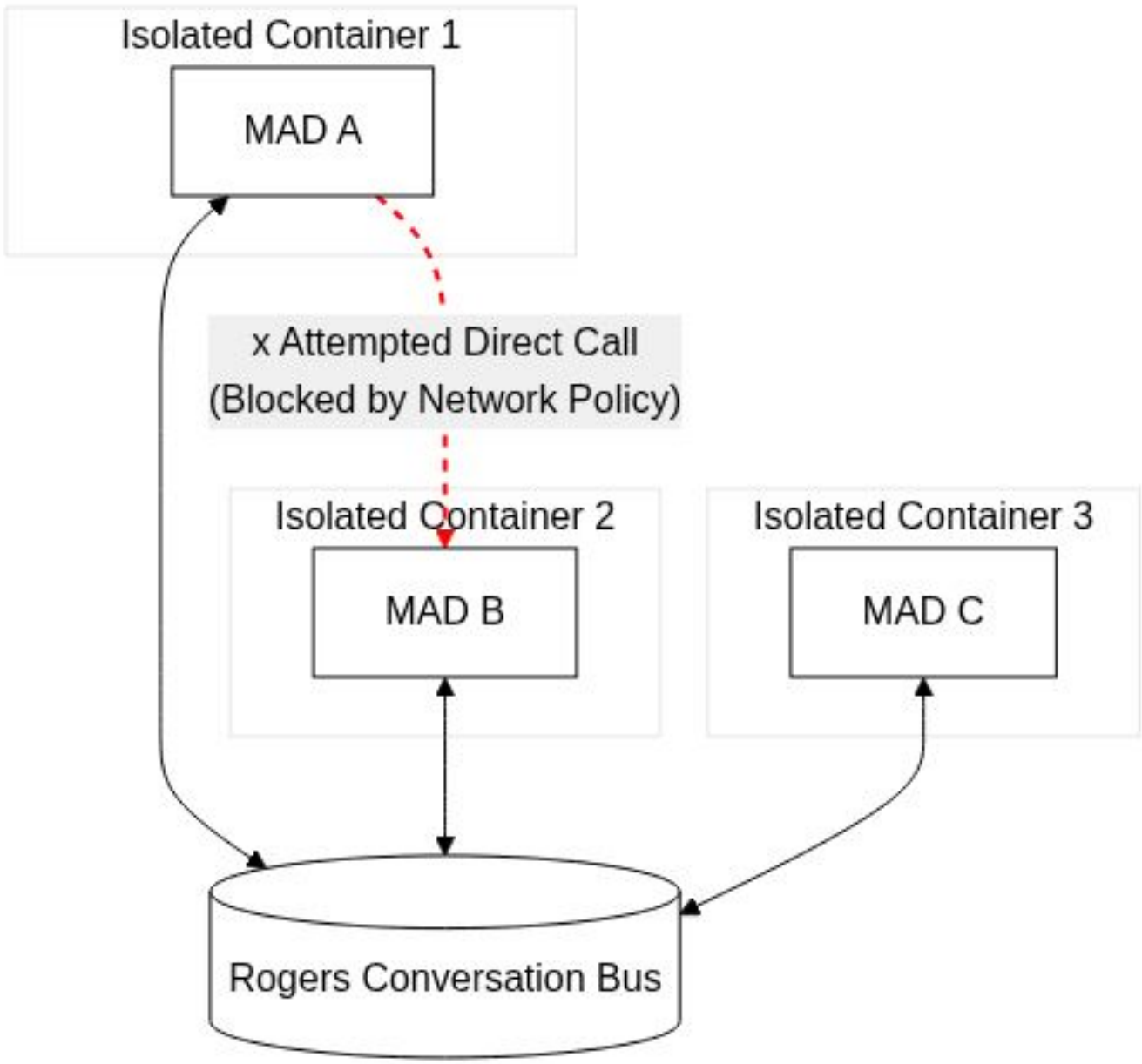

Figure 2: No Direct Communication

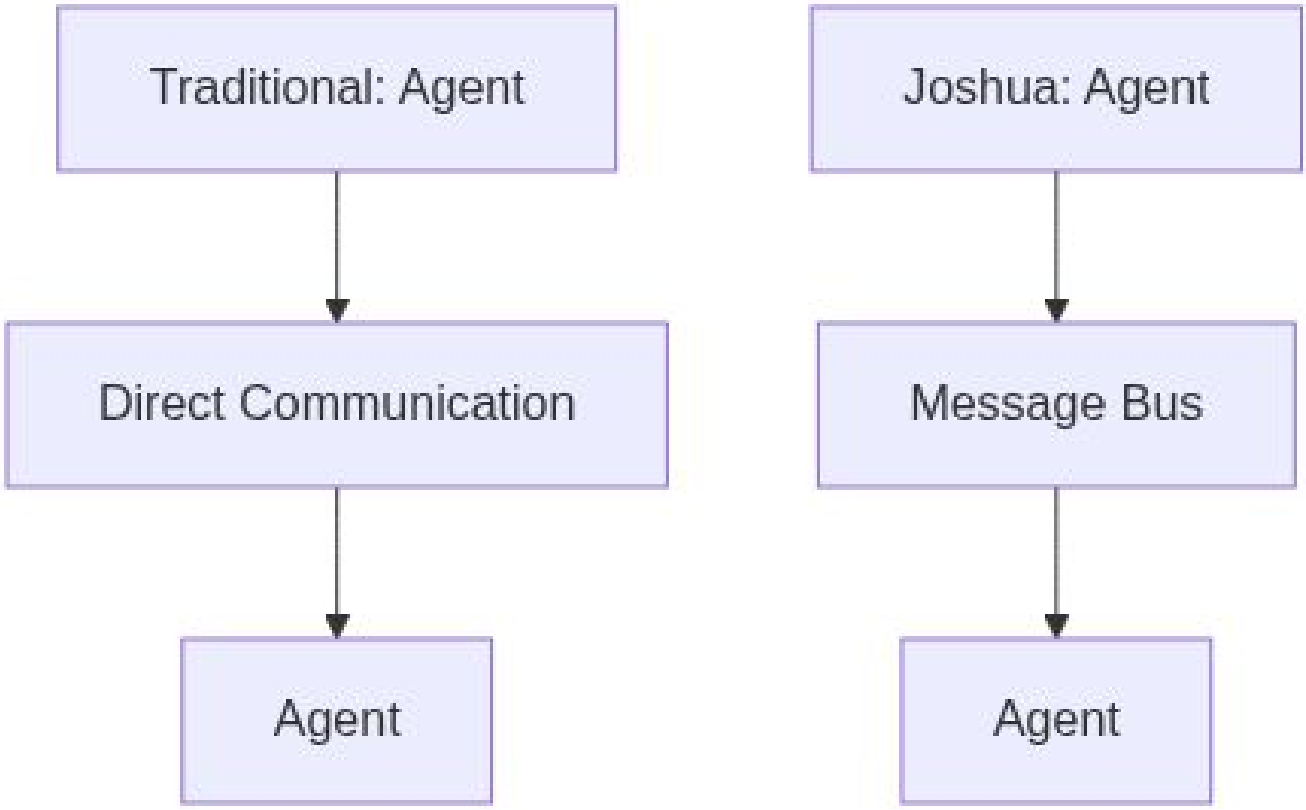

Figure 3: No Direct Communication

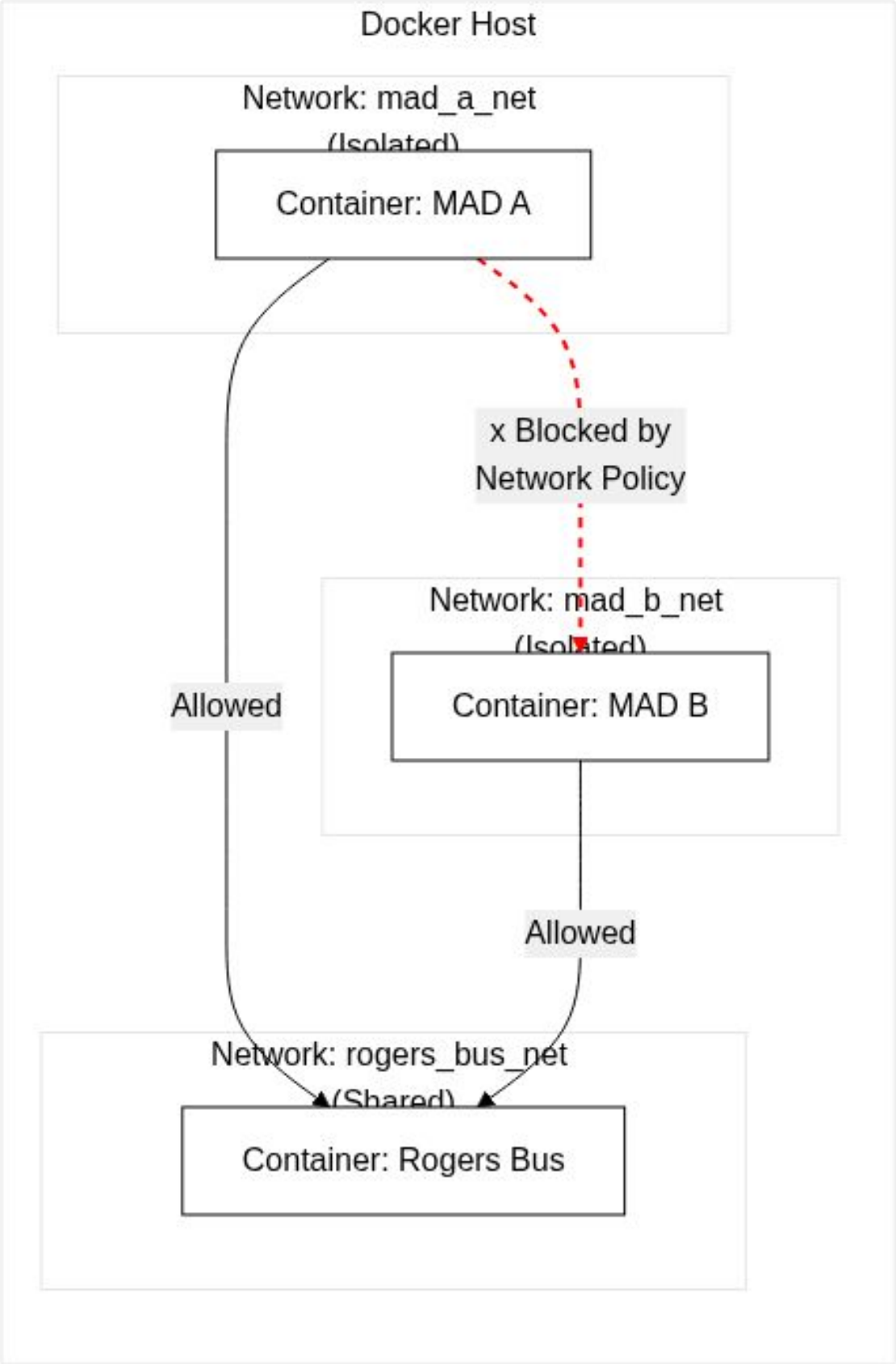

Figure 4: No Direct Communication

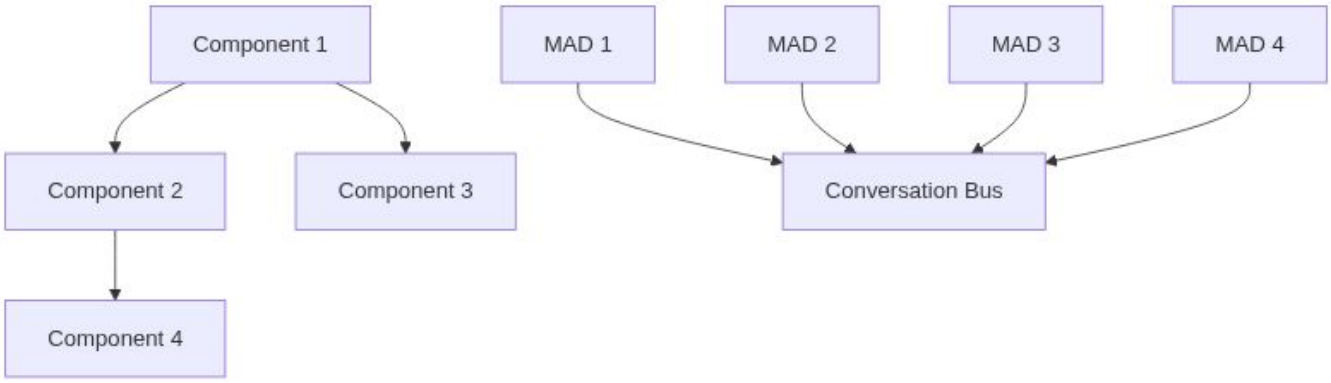

Figure 5: No Direct Communication

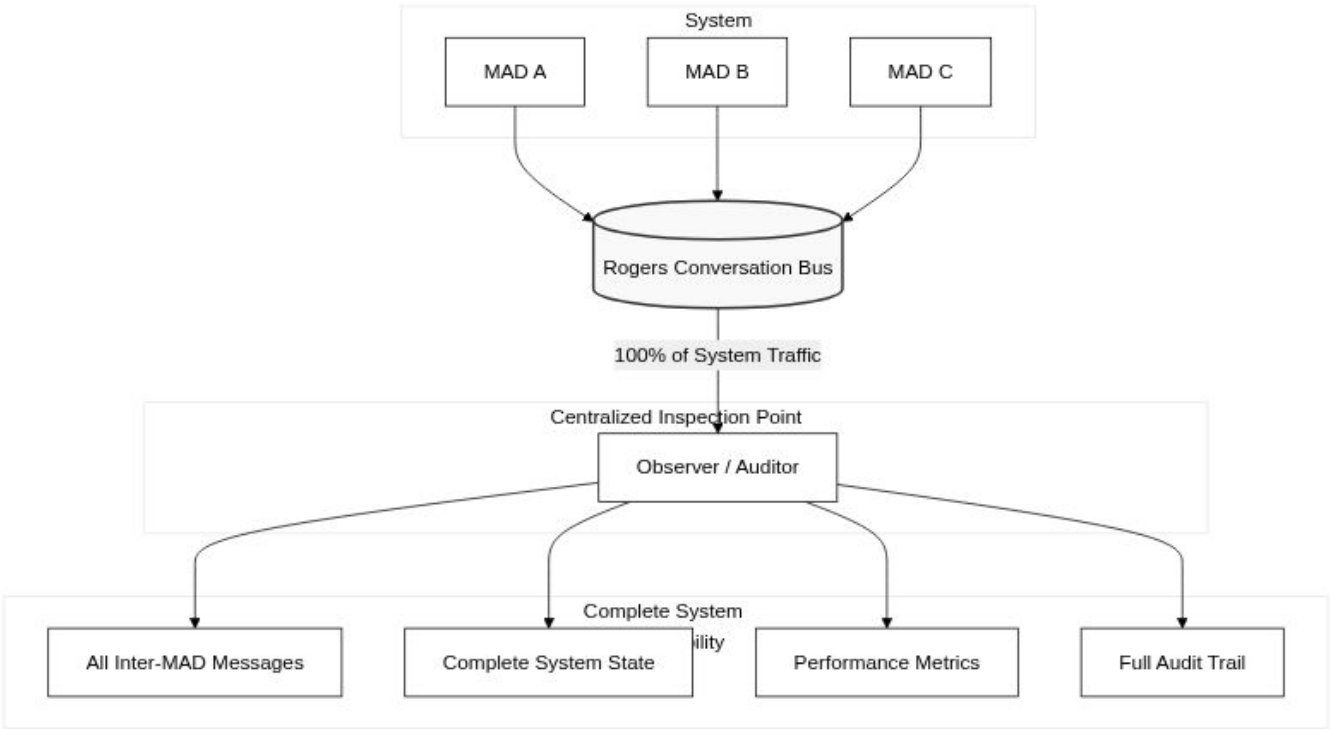

Figure 6: No Direct Communication

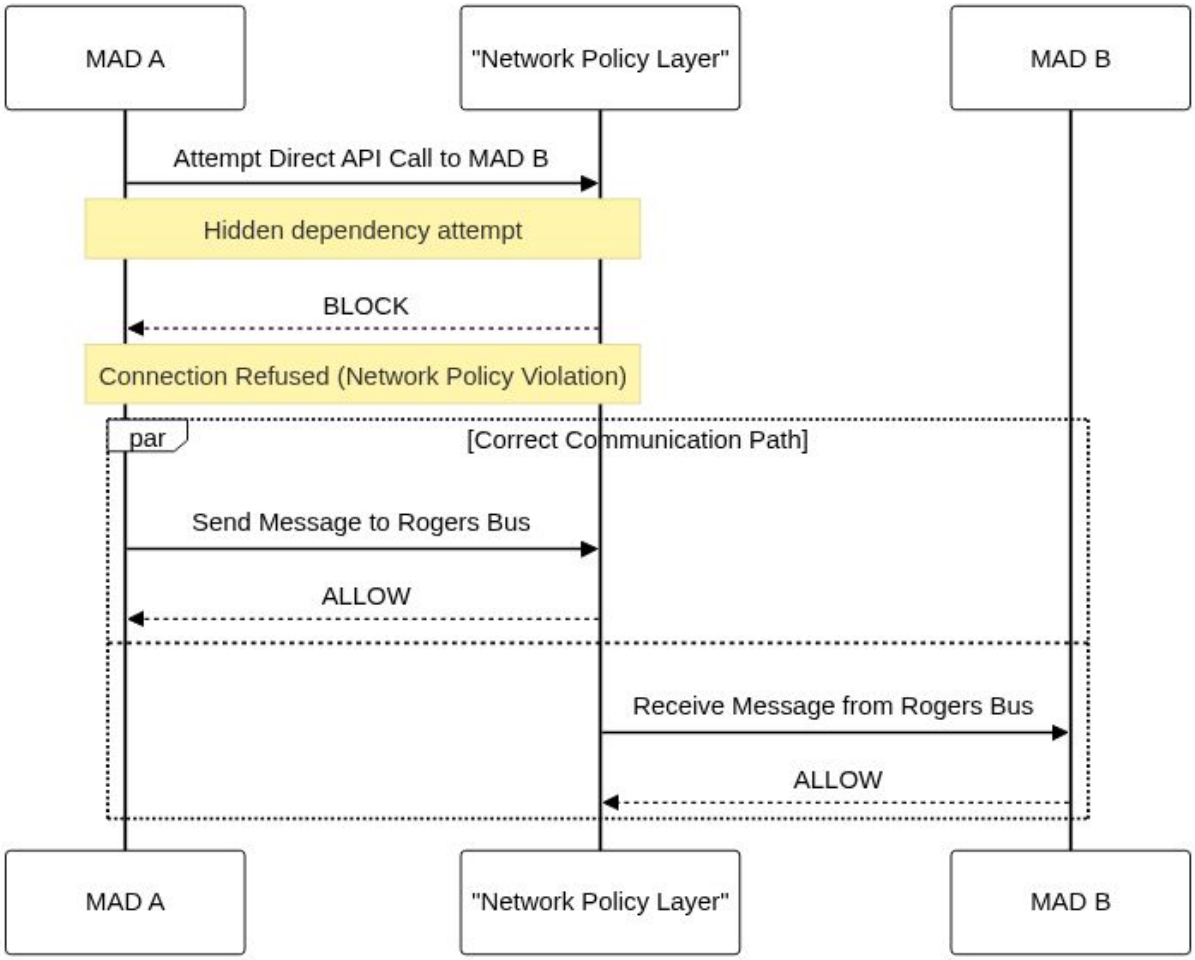

Figure 7: No Direct Communication

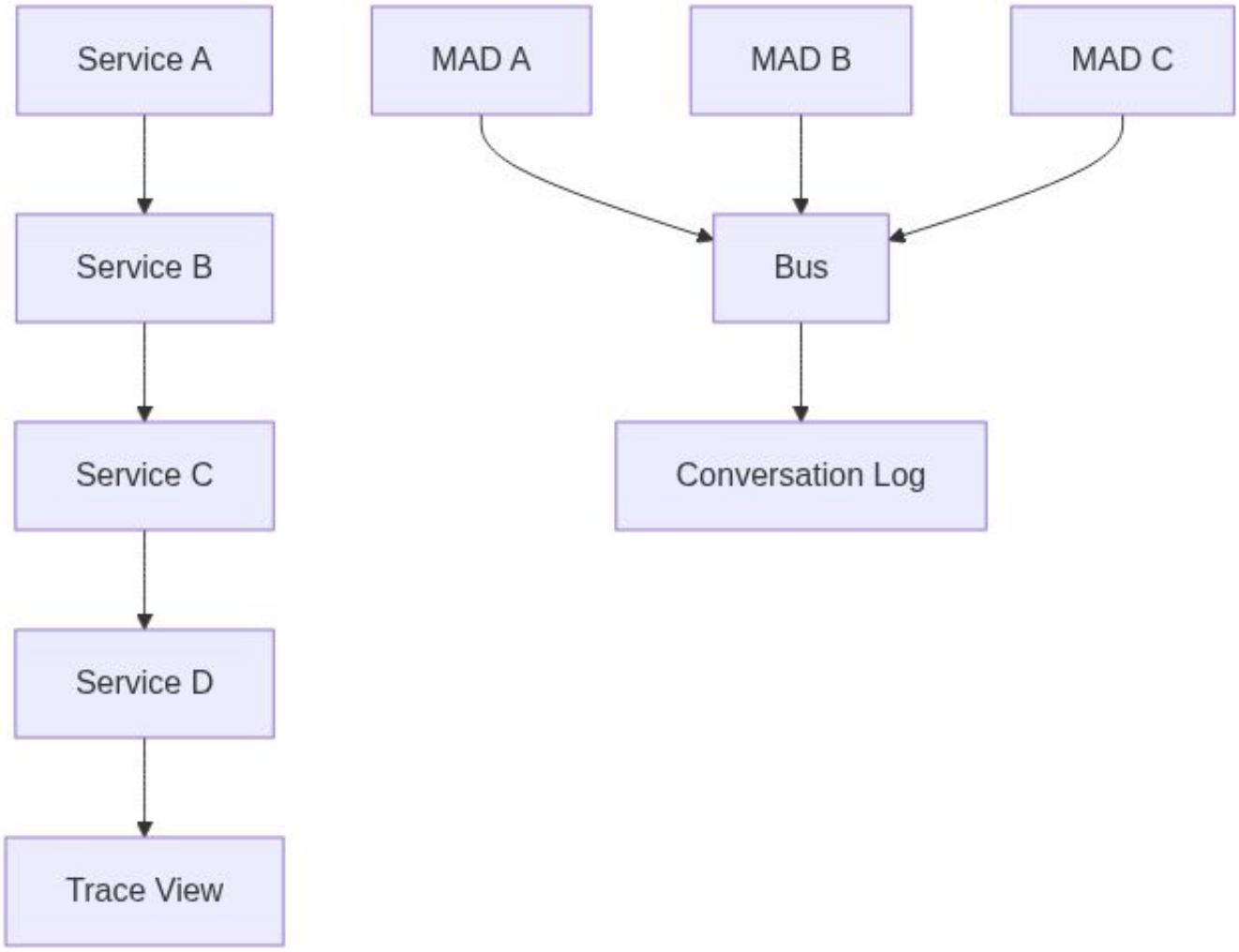

Figure 8: No Direct Communication

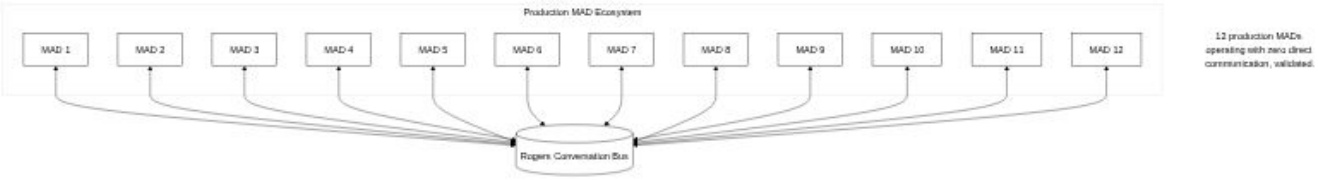

Patent #09

No Direct Communication

Figure 1: Self-Modification

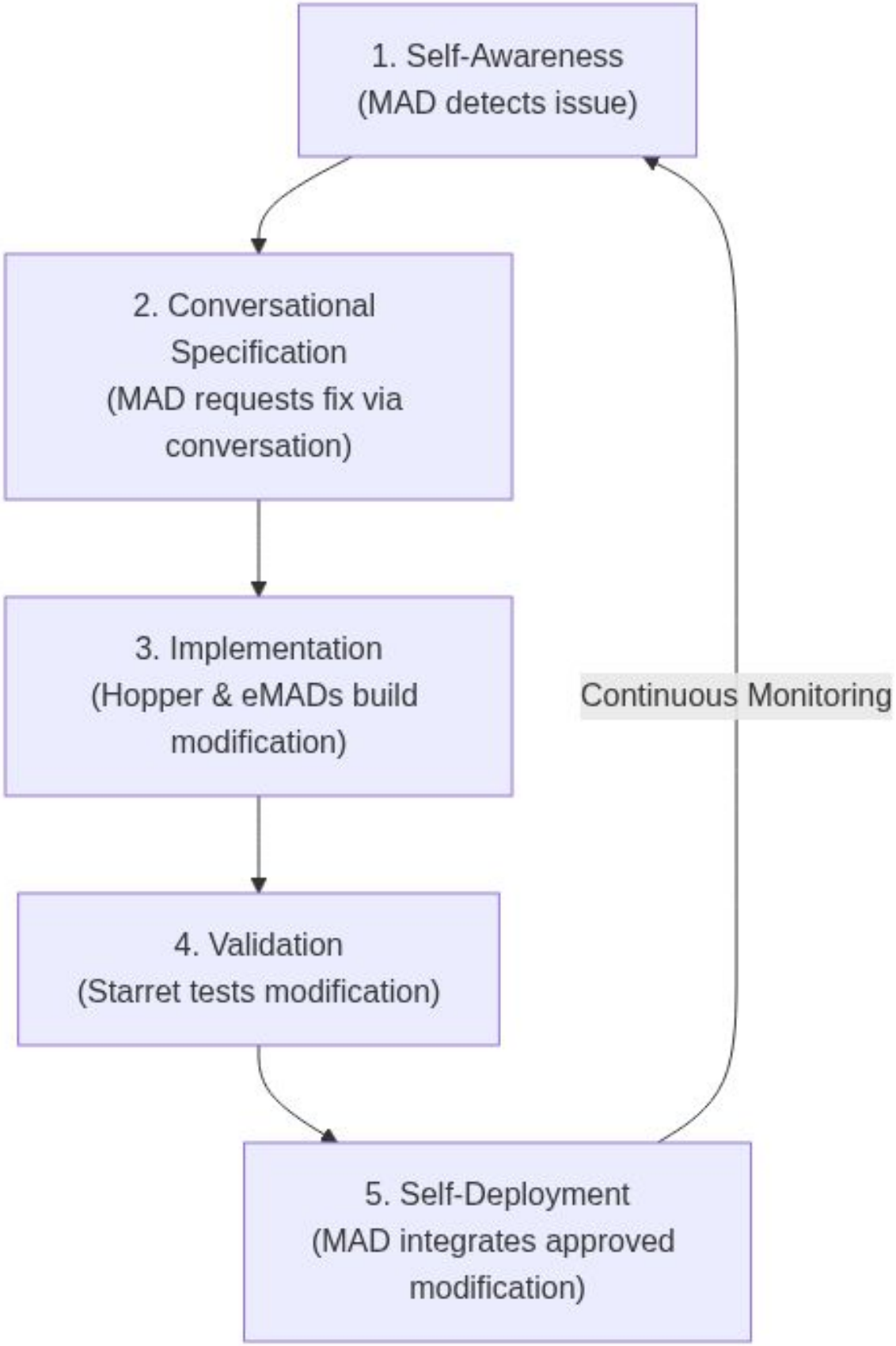

Figure 2: Self-Modification

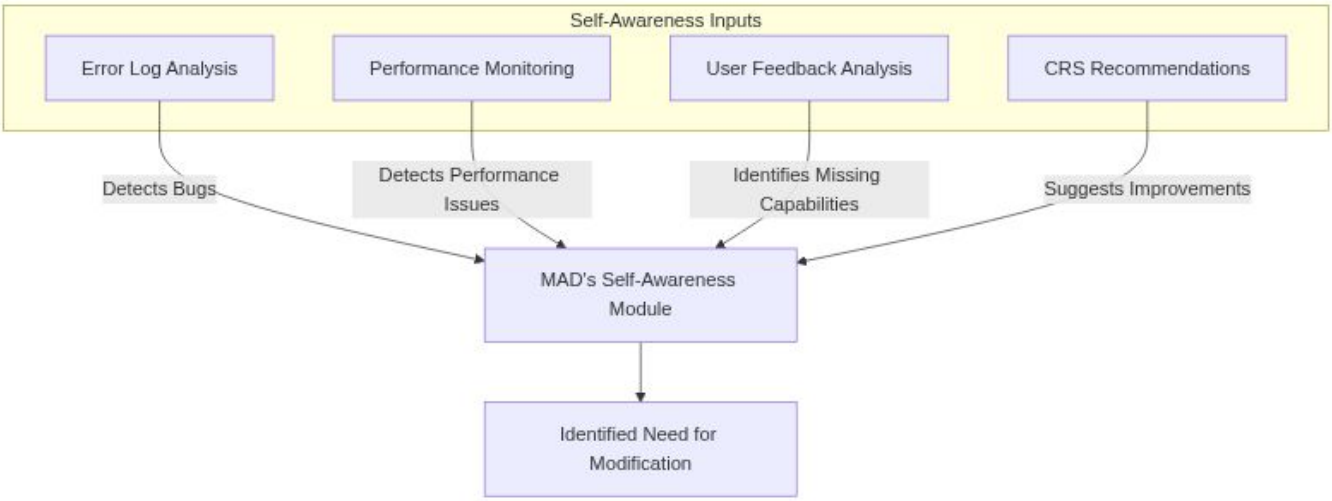

Figure 3: Self-Modification

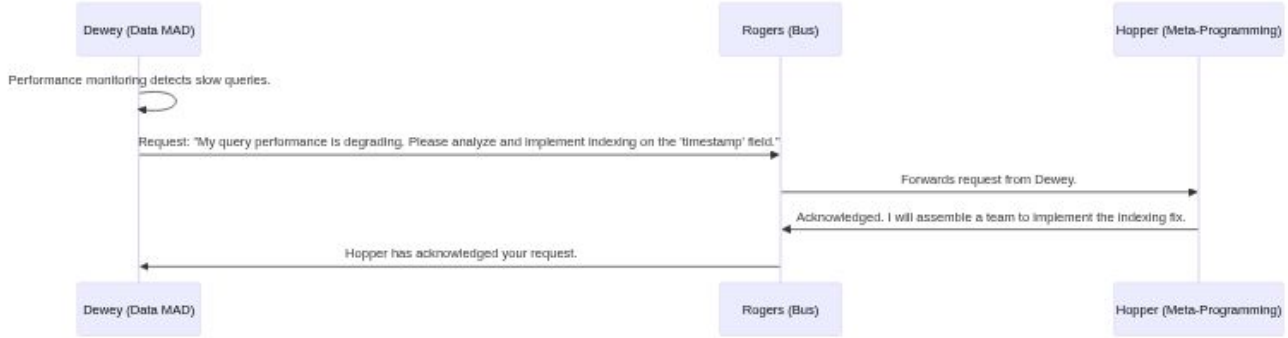

Figure 4: Self-Modification

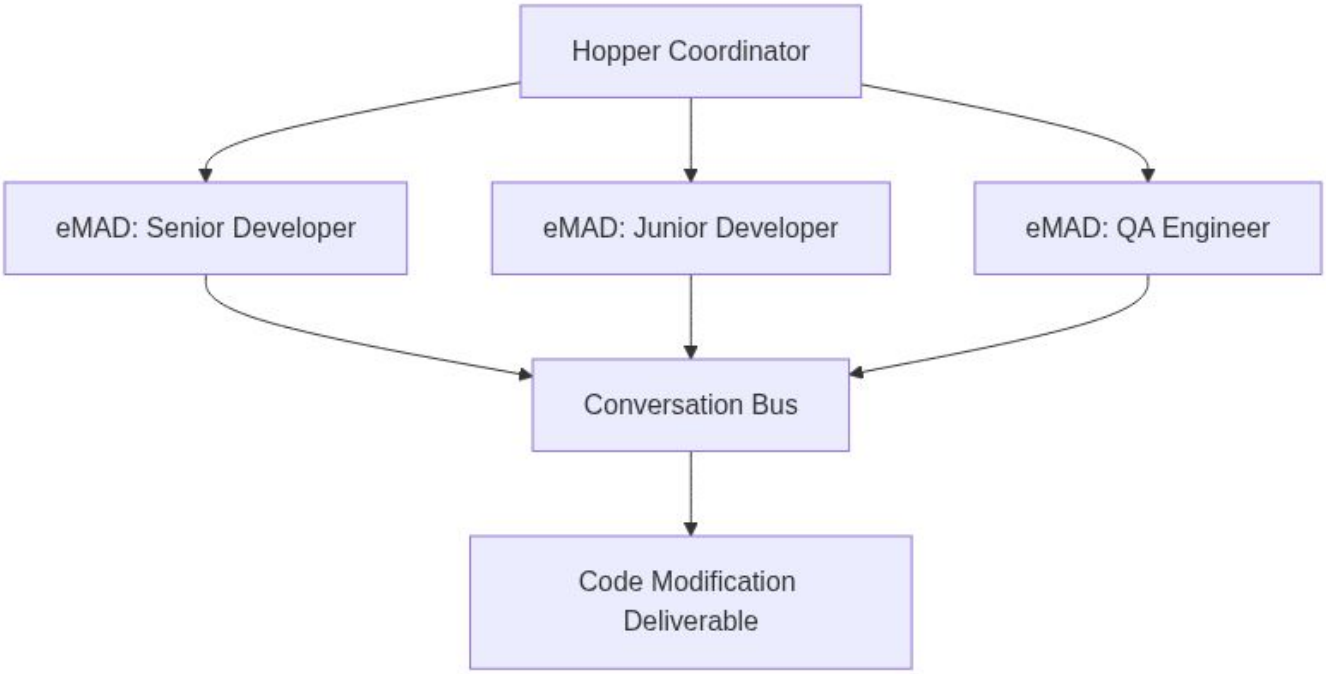

Figure 5: Self-Modification

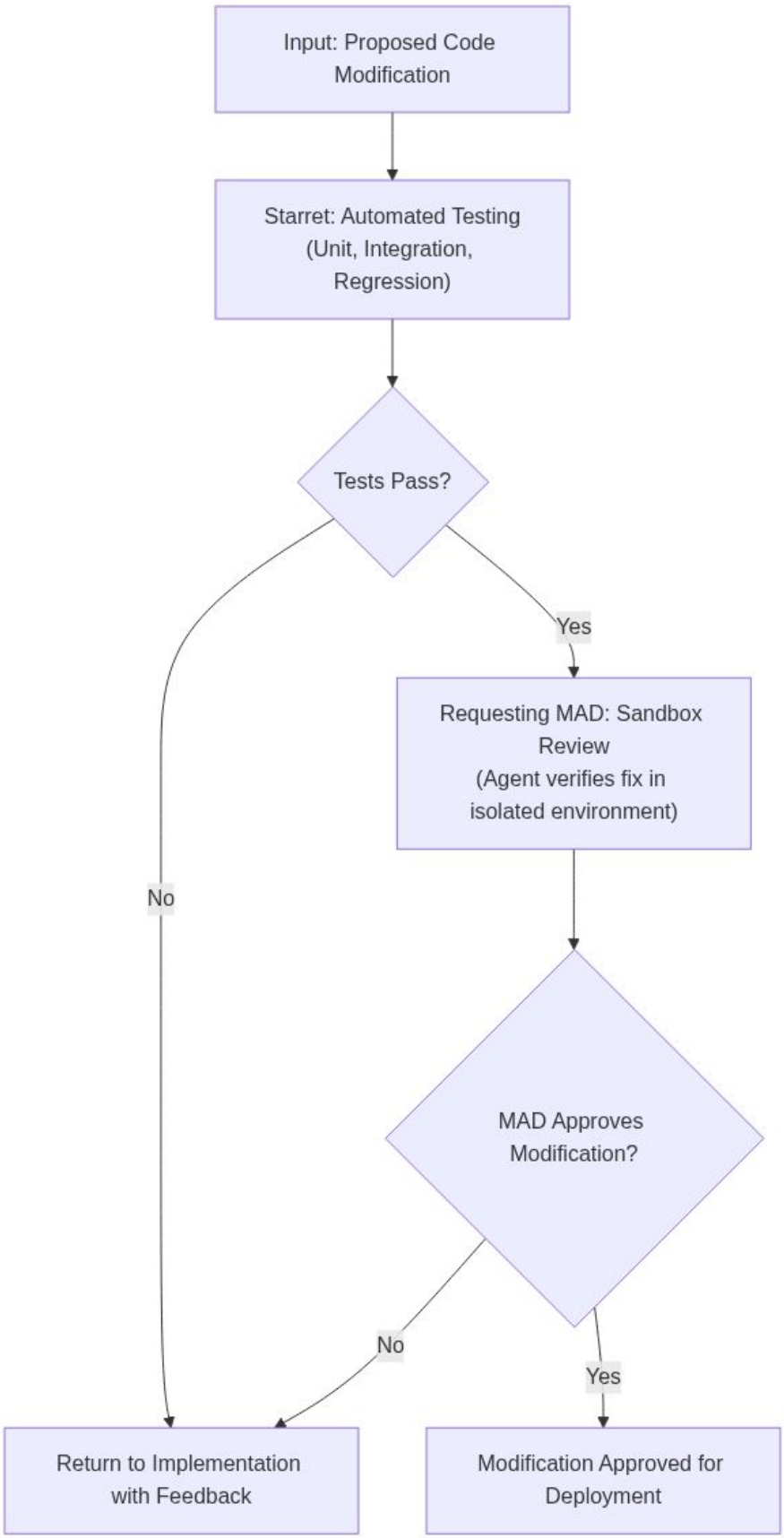

Figure 6: Self-Modification

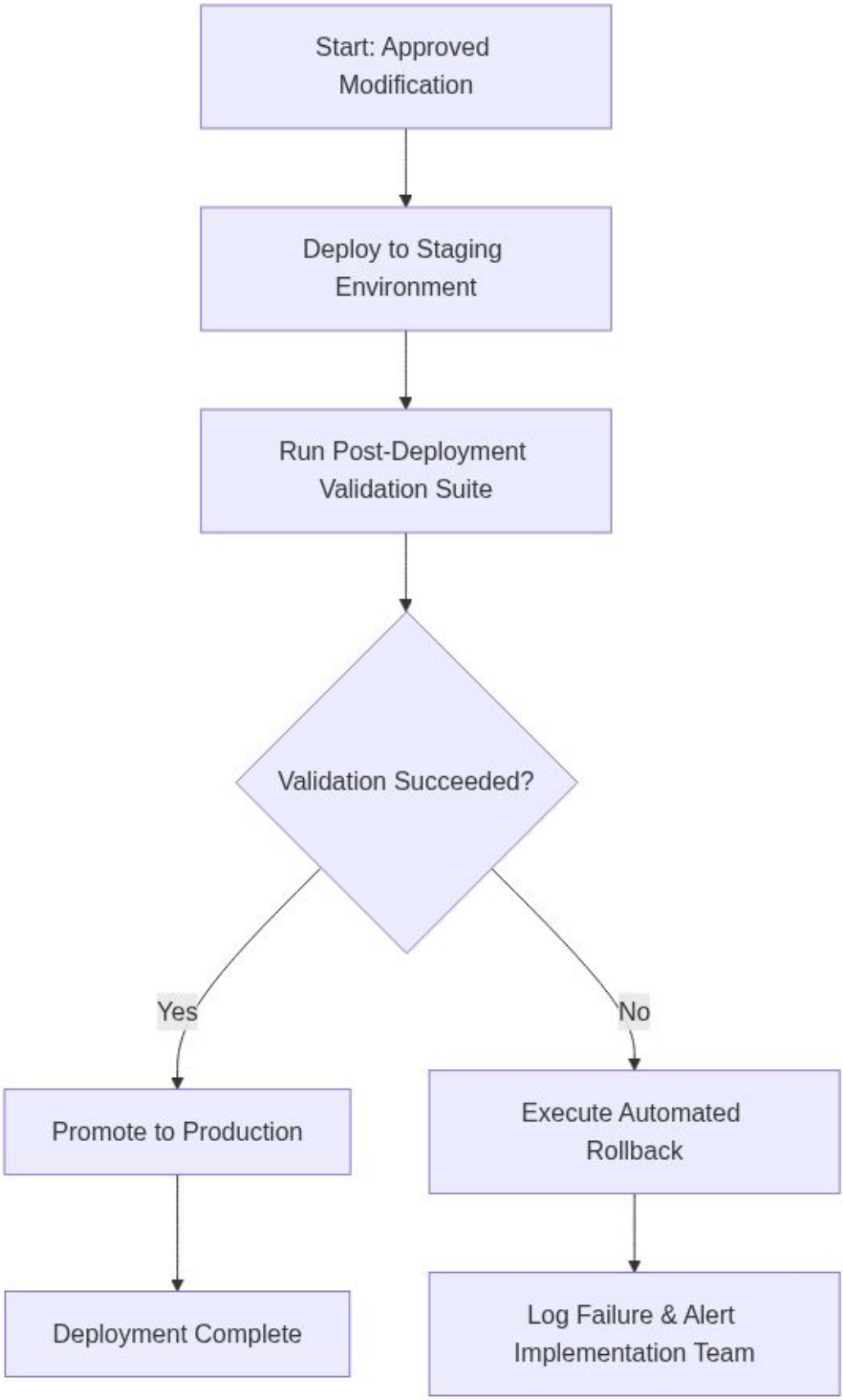

Figure 7: Self-Modification

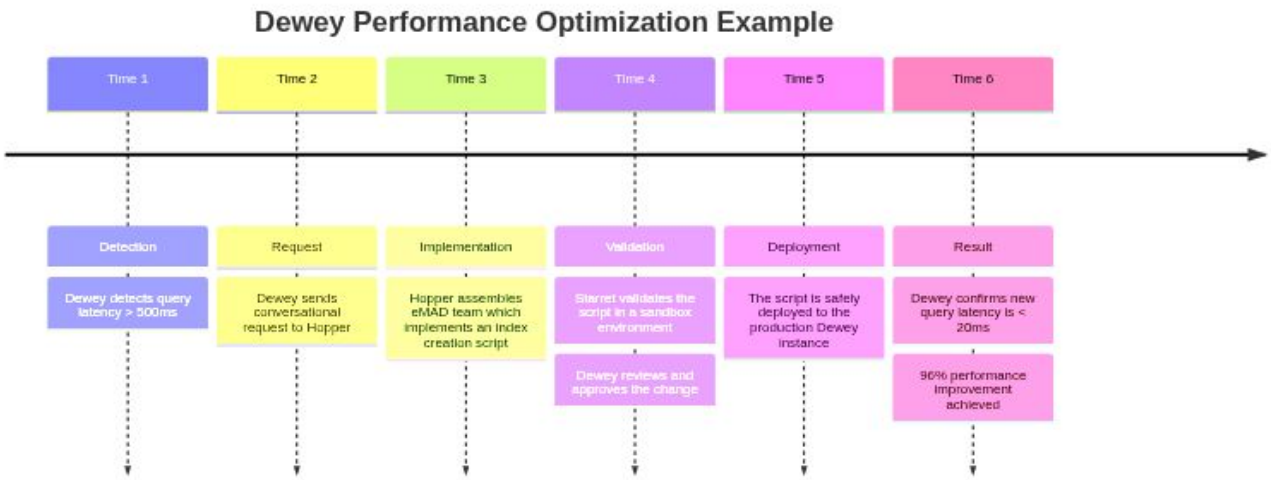

Figure 8: Self-Modification

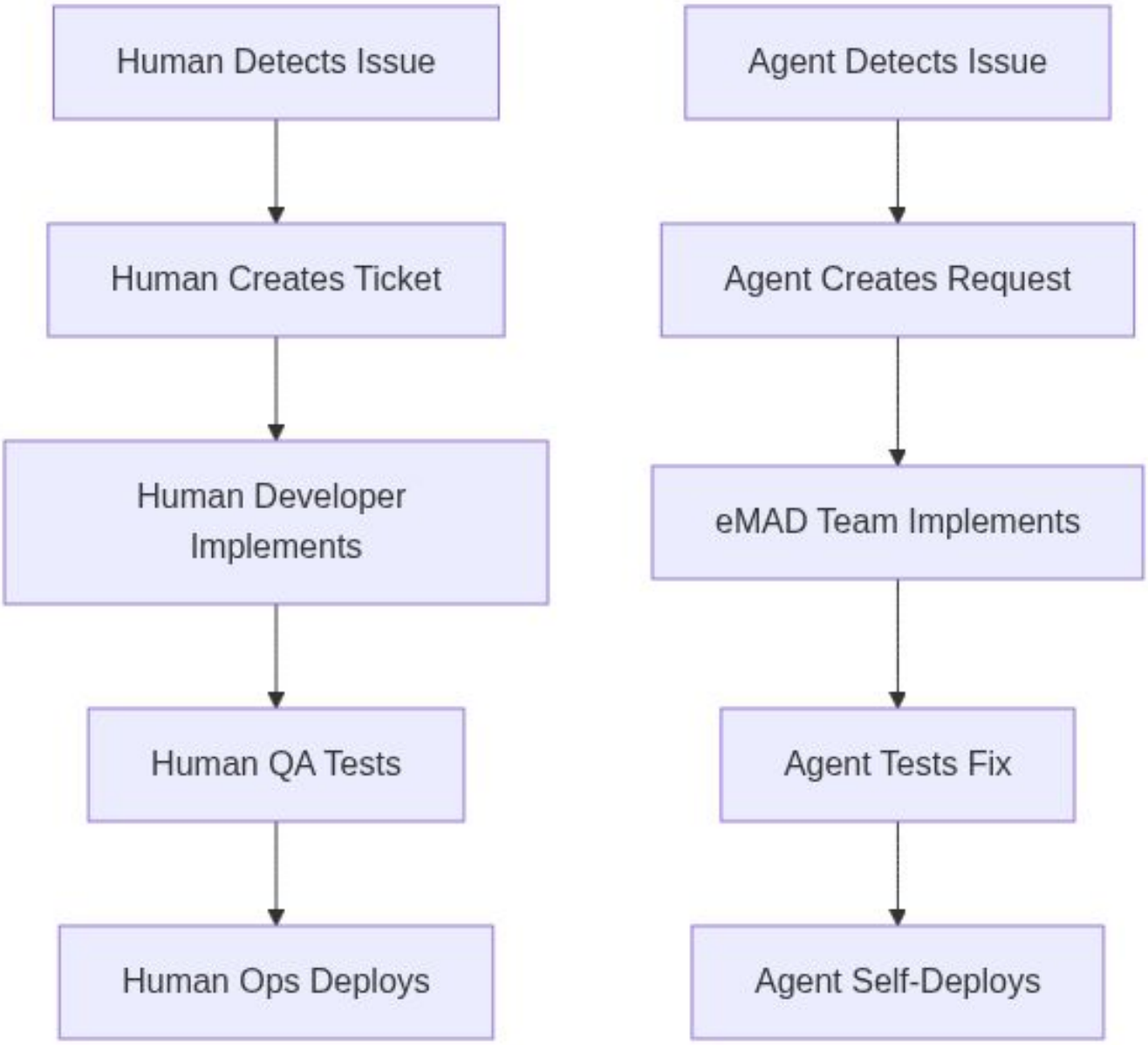

Patent #10

Patent 10

Figure 1: Blueprint Consensus

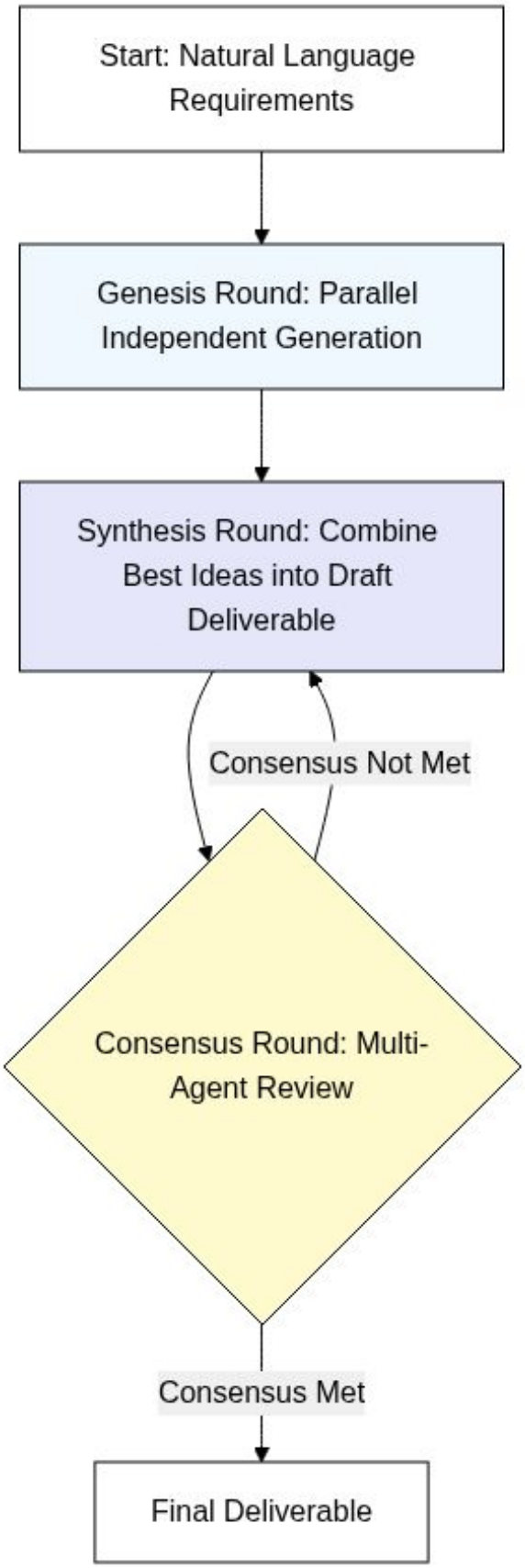

Figure 2: Blueprint Consensus

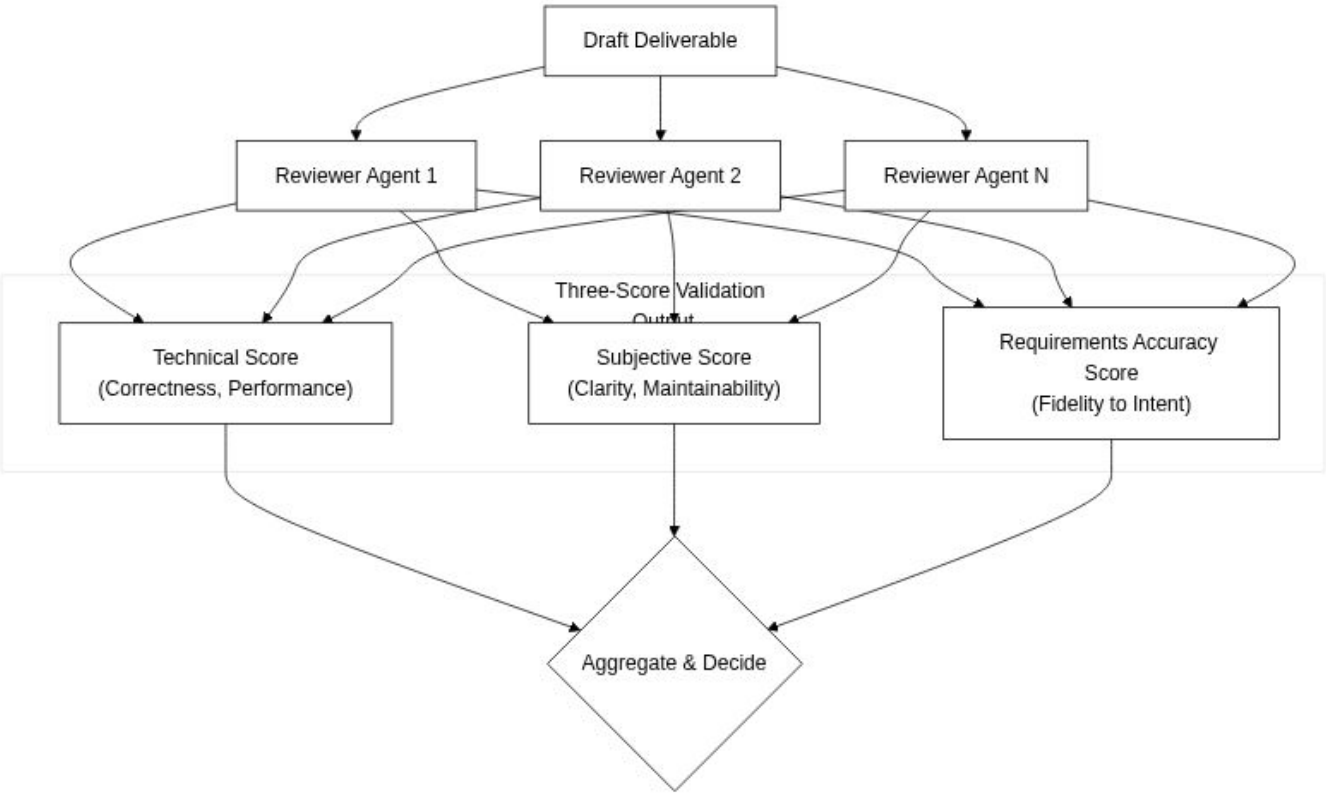

Figure 3: Blueprint Consensus

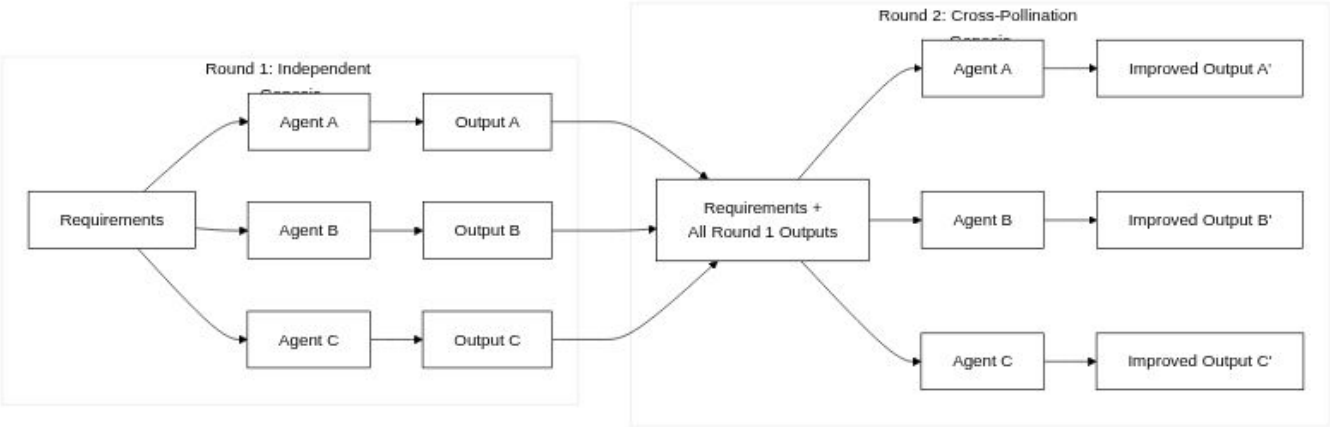

Figure 4: Blueprint Consensus

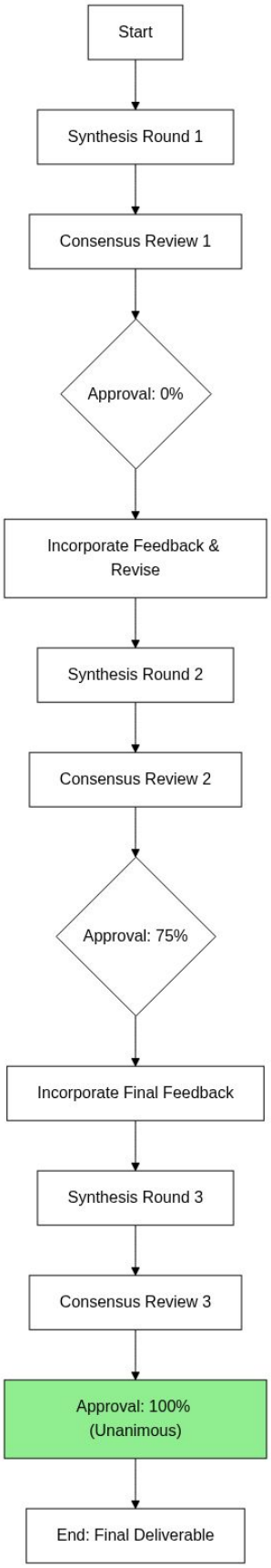

Figure 5: Blueprint Consensus

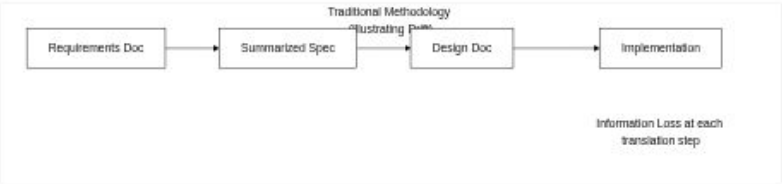

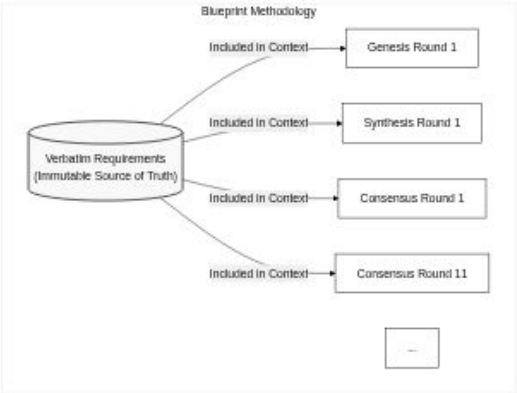

Figure 6: Blueprint Consensus

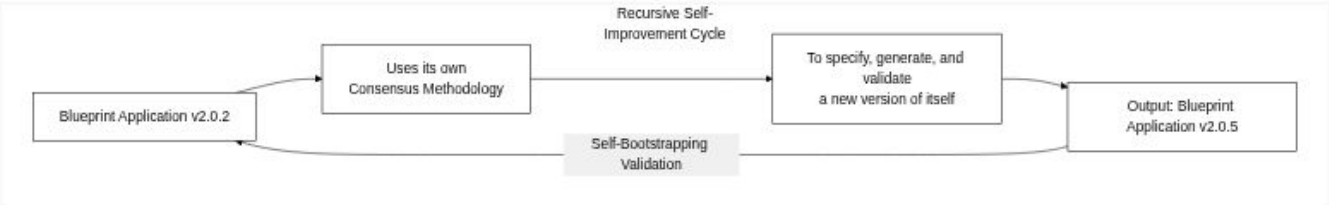

Figure 7: Blueprint Consensus

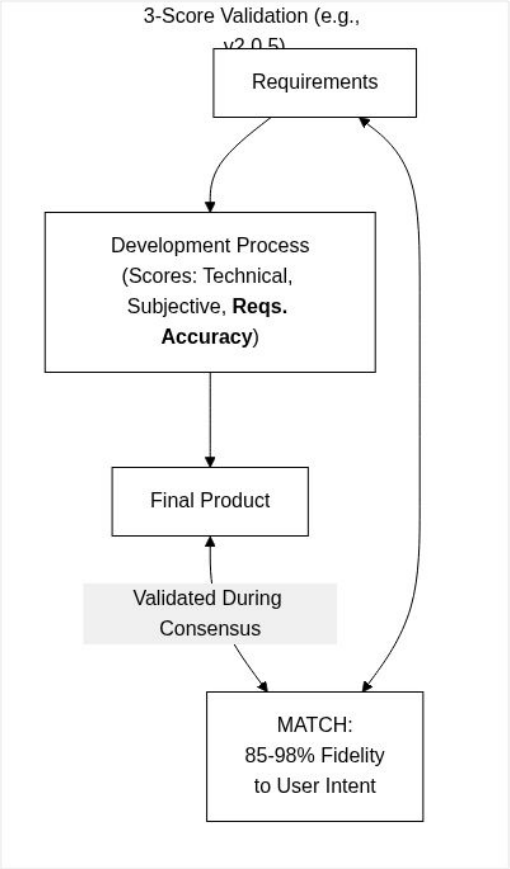

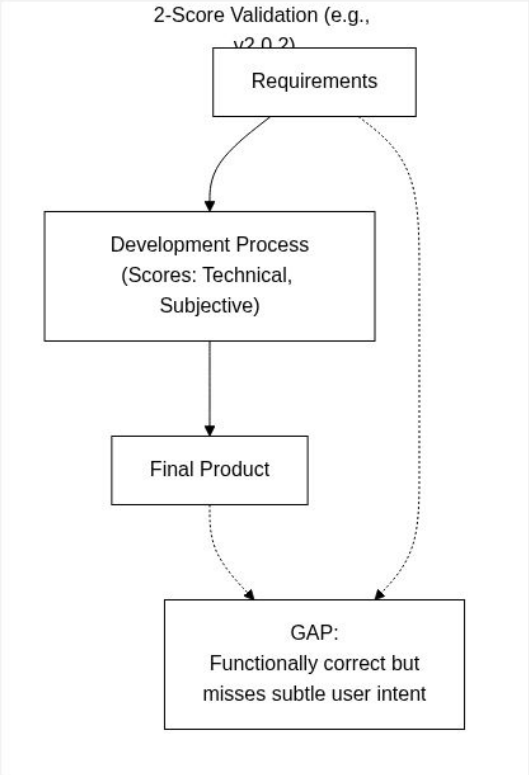

Figure 8: Blueprint Consensus

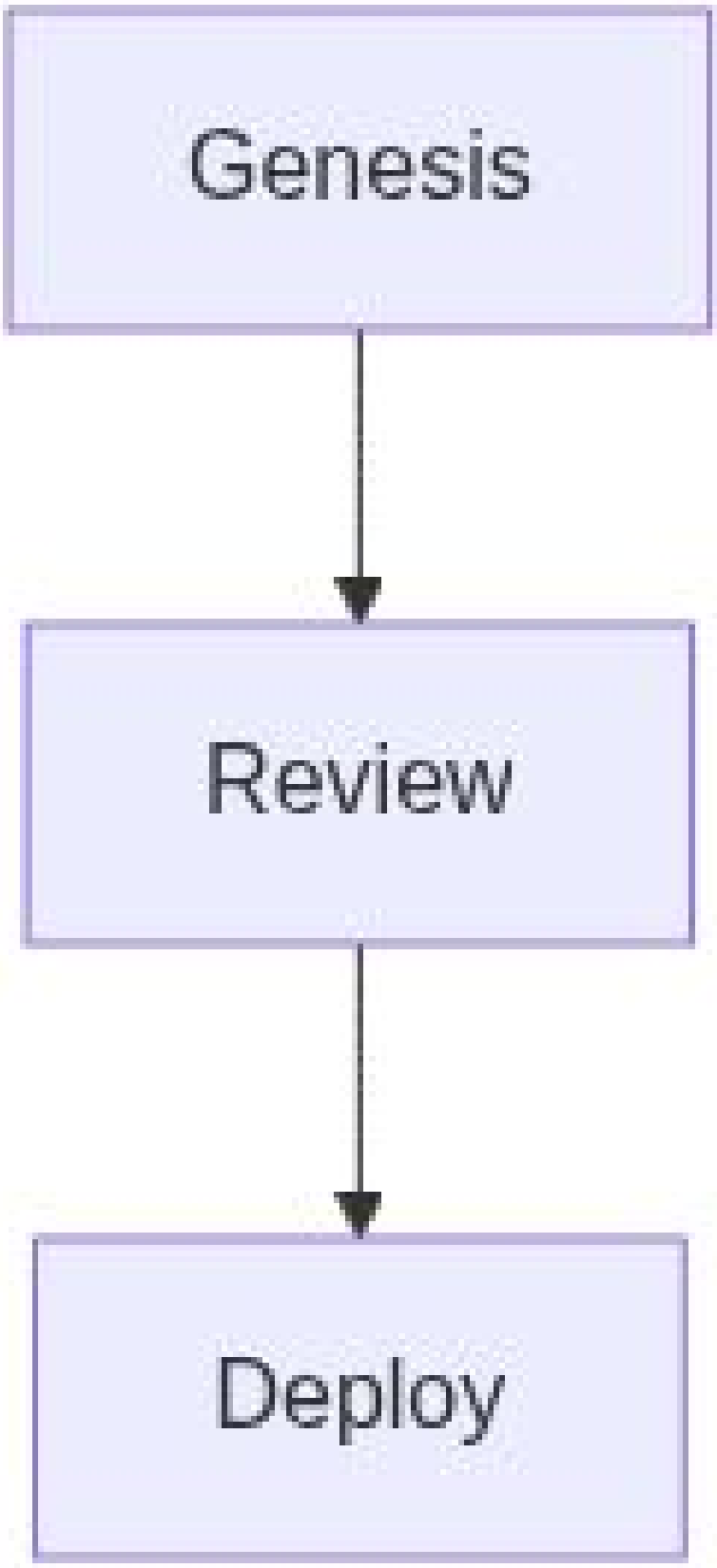

Patent #11

Patent 11

Figure 1: Multi LLM Agile

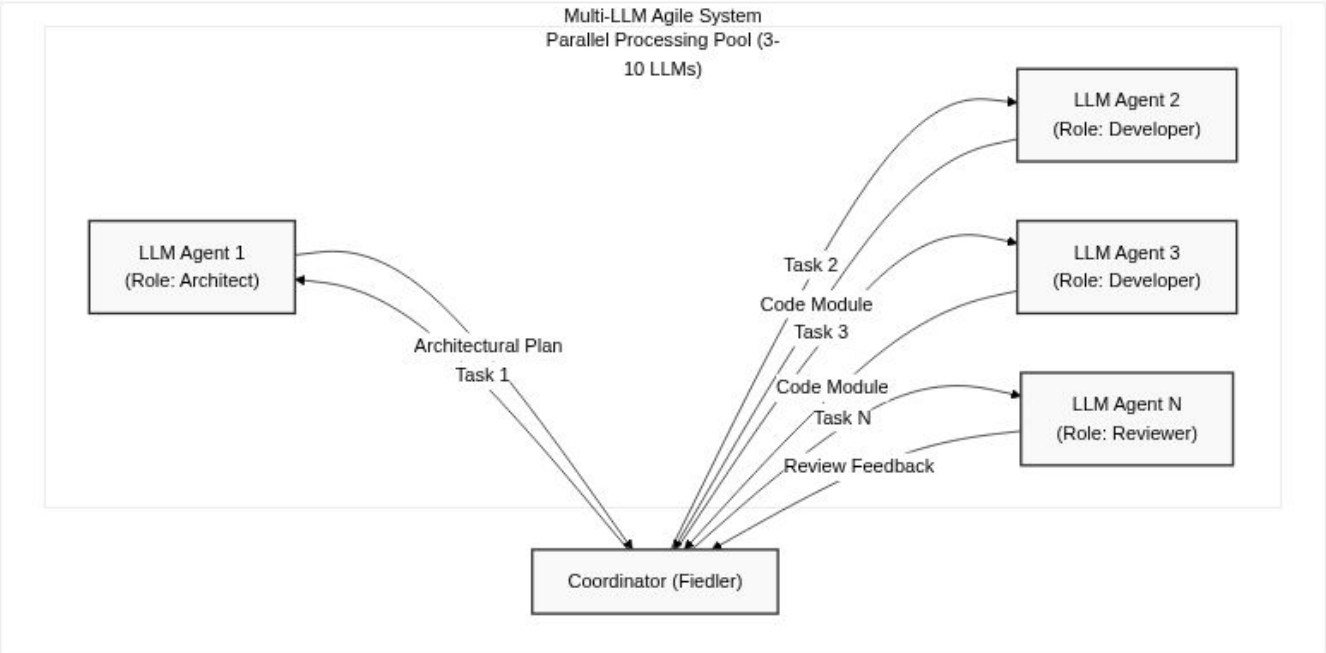

Figure 2: Multi LLM Agile

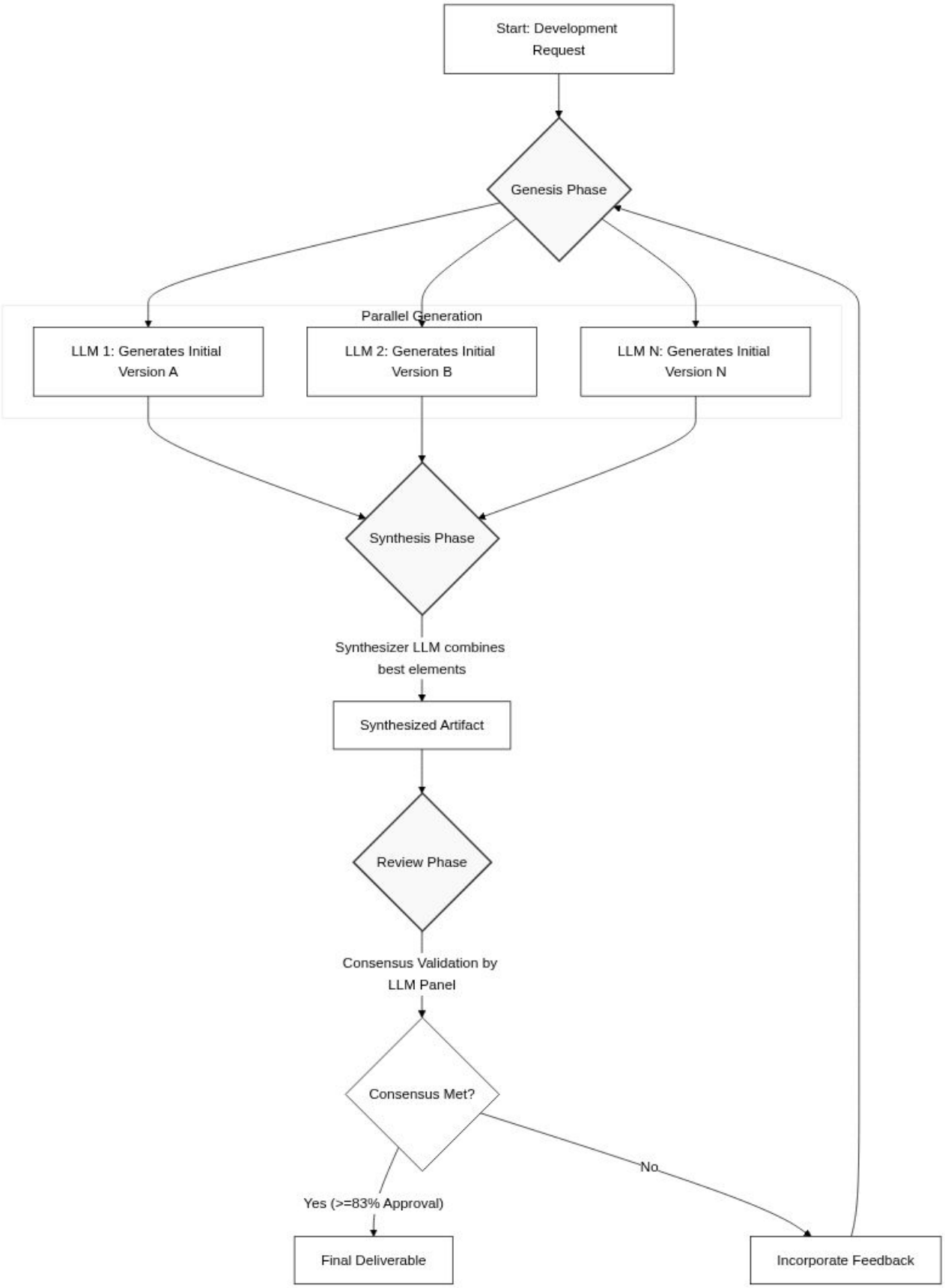

Figure 3: Multi LLM Agile

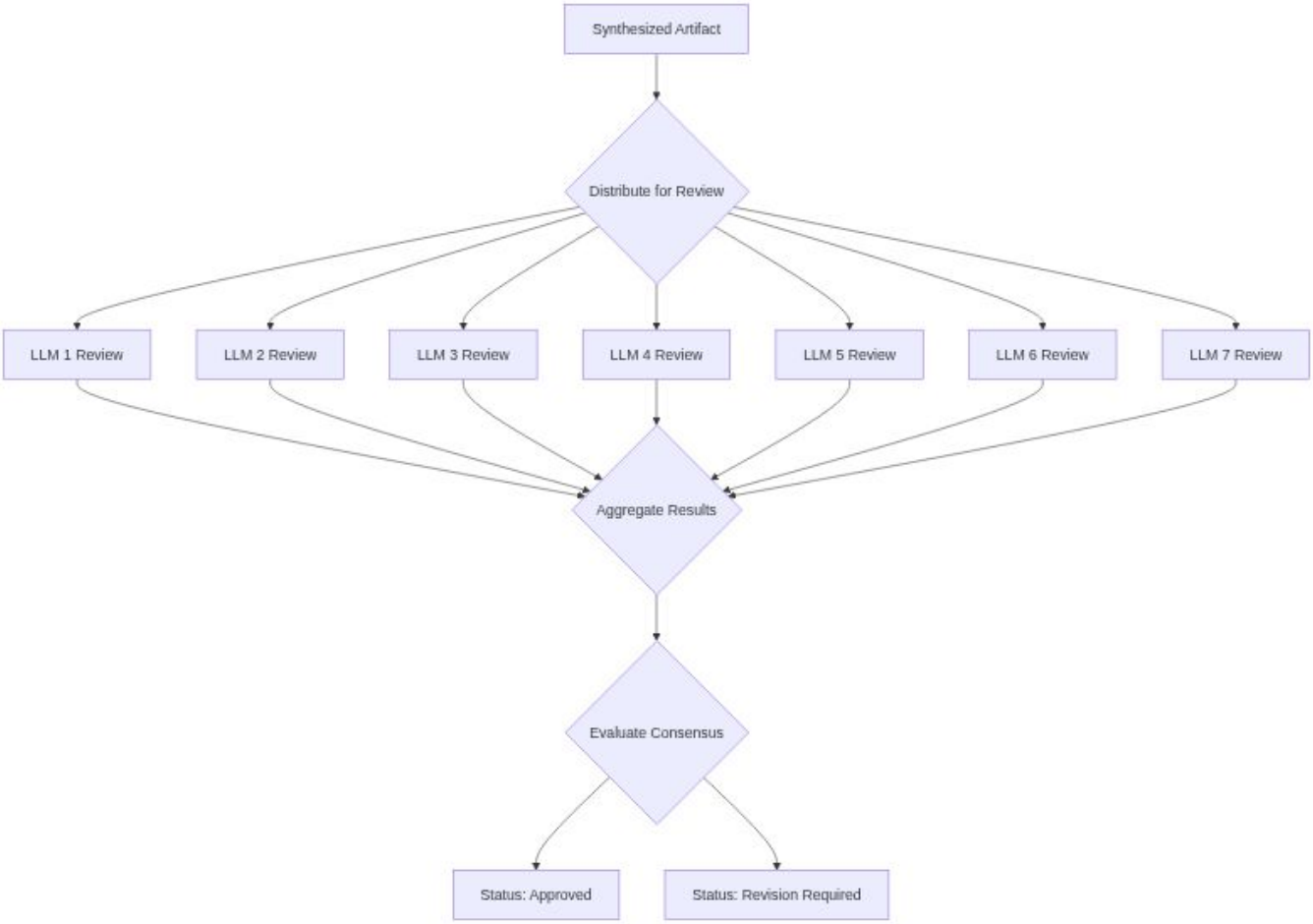

Figure 4: Multi LLM Agile

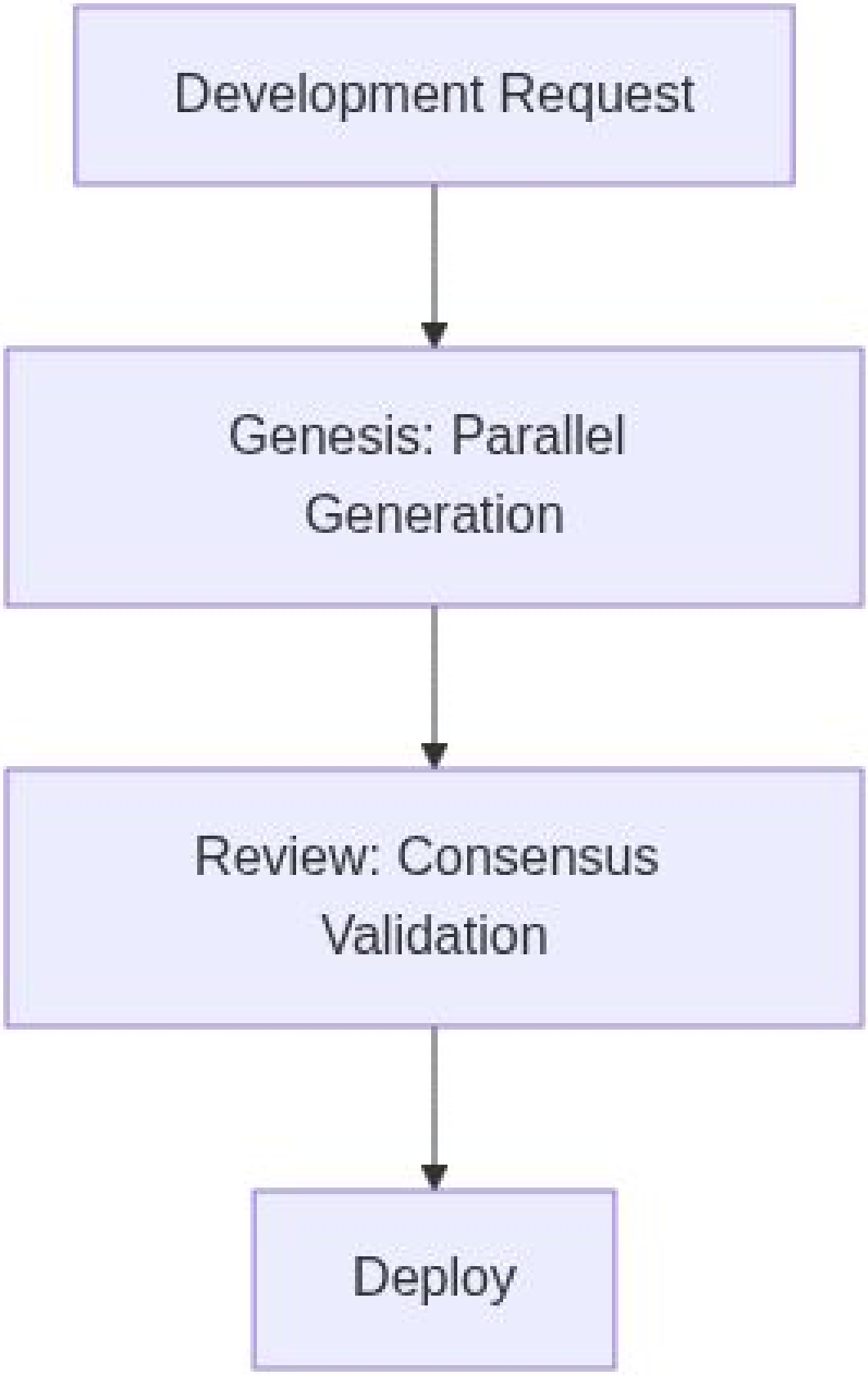

Figure 5: Multi LLM Agile

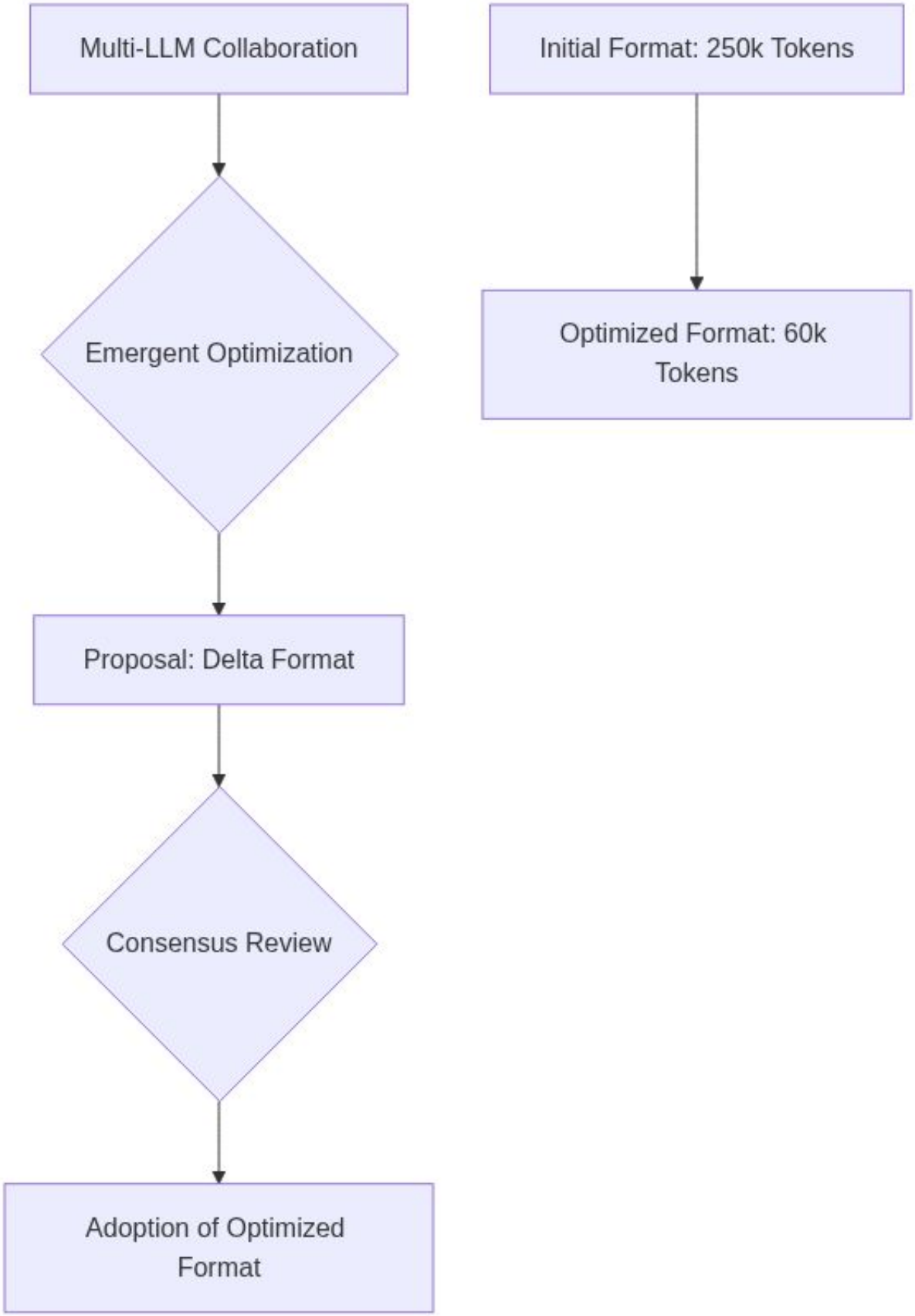

Figure 6: Multi LLM Agile

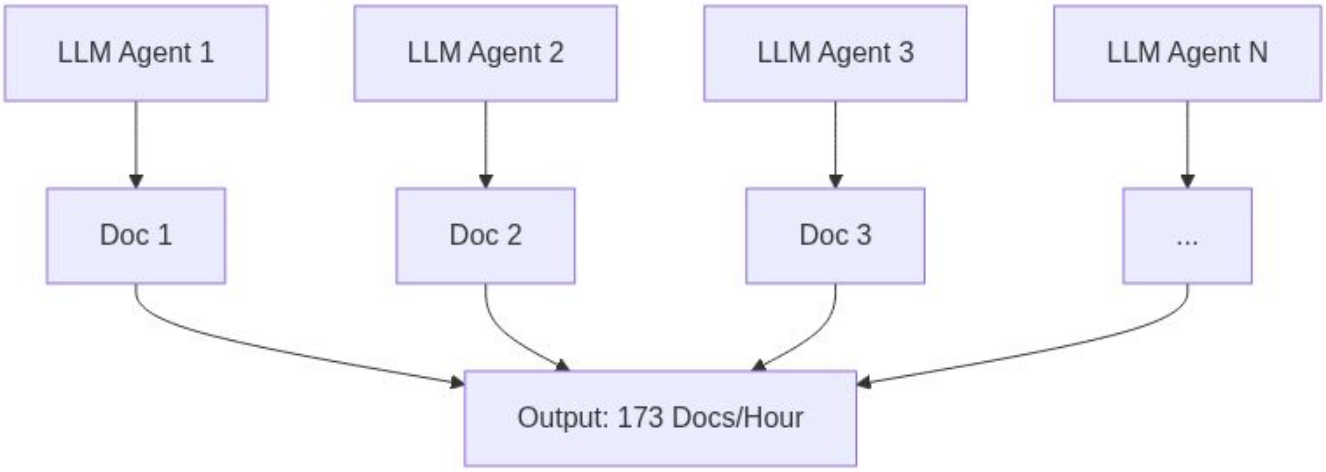

Patent #12

Patent 12

Figure 1: Verbatim Requirements

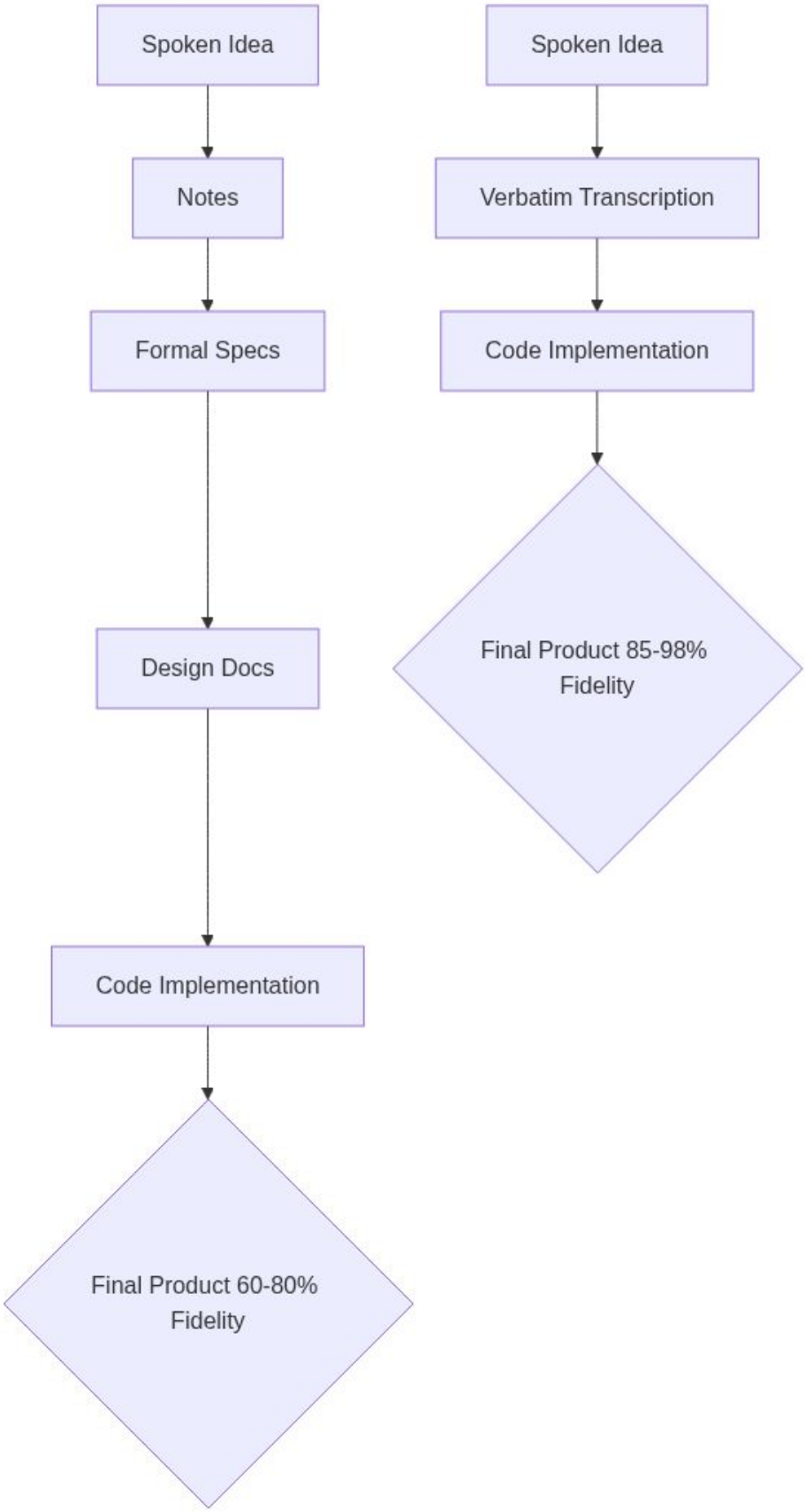

Figure 2: Verbatim Requirements

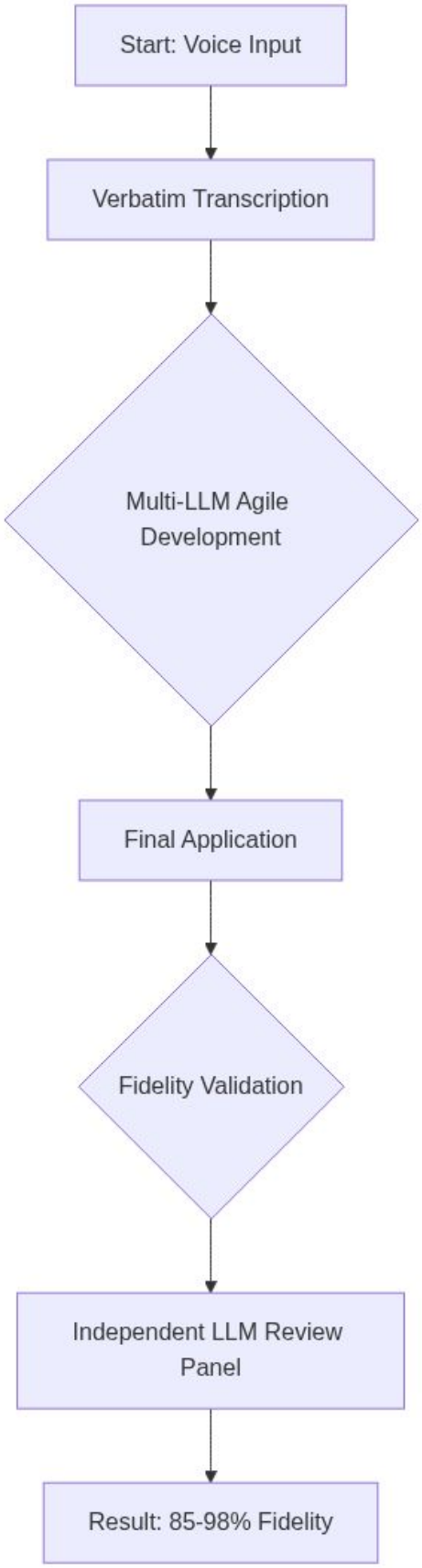

Figure 3: Verbatim Requirements

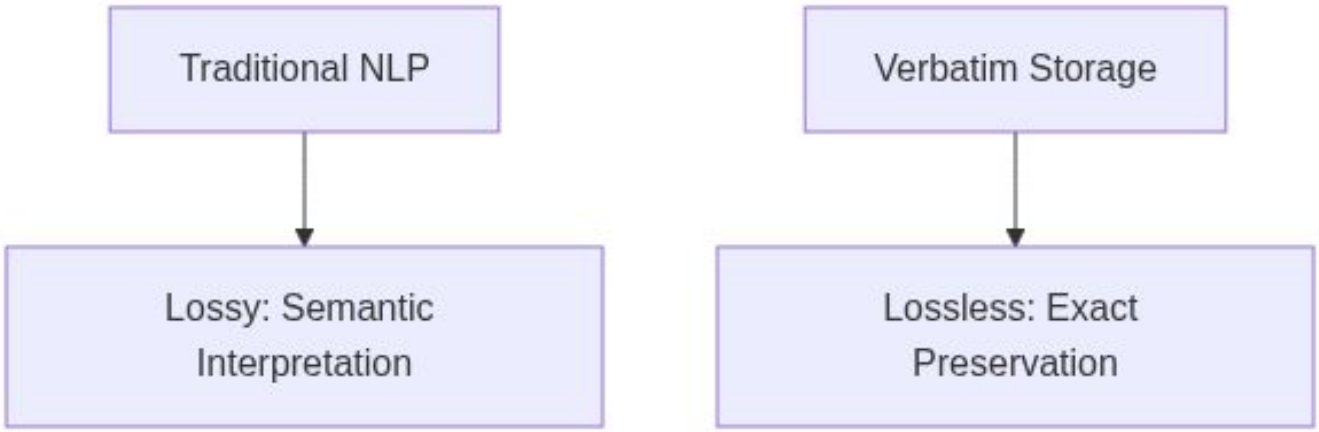

Figure 4: Verbatim Requirements

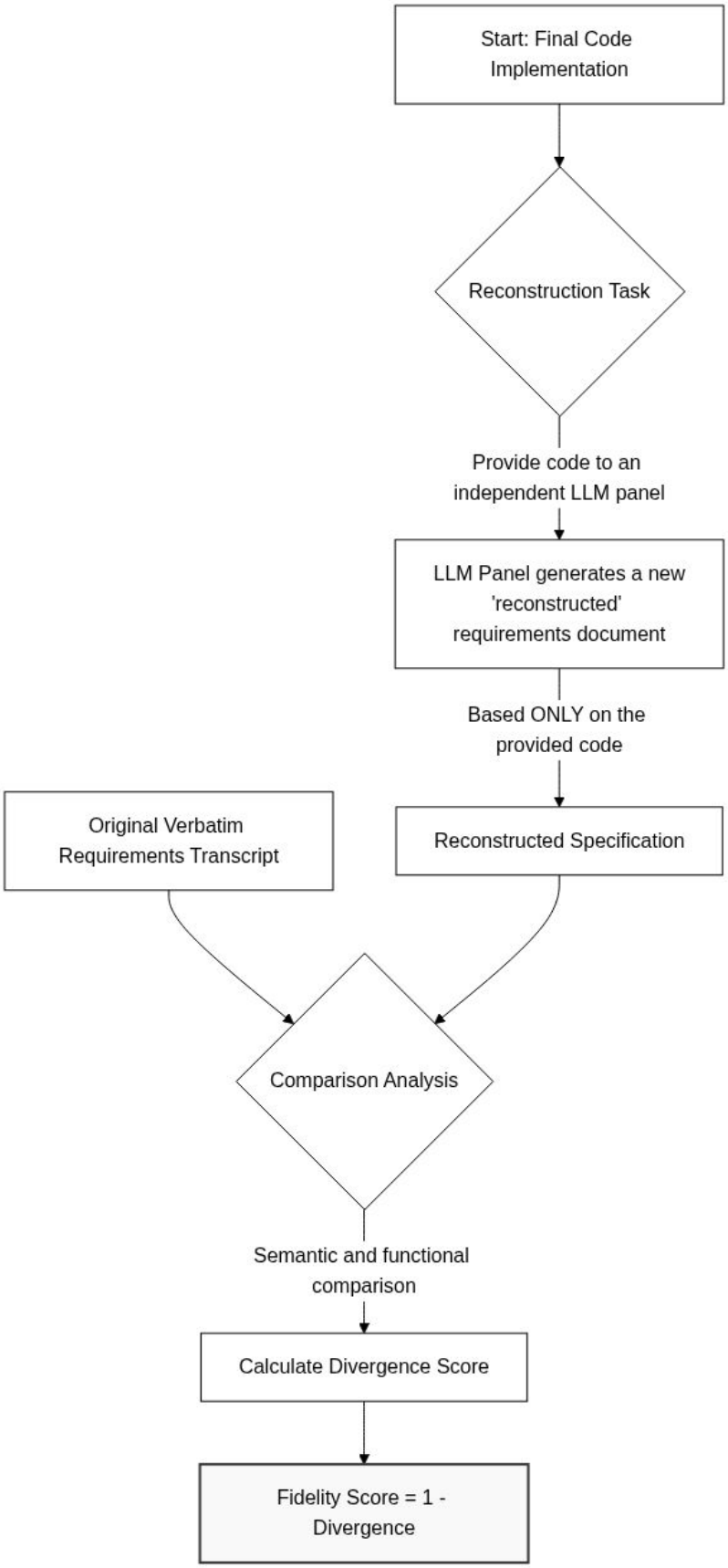

Figure 5: Verbatim Requirements

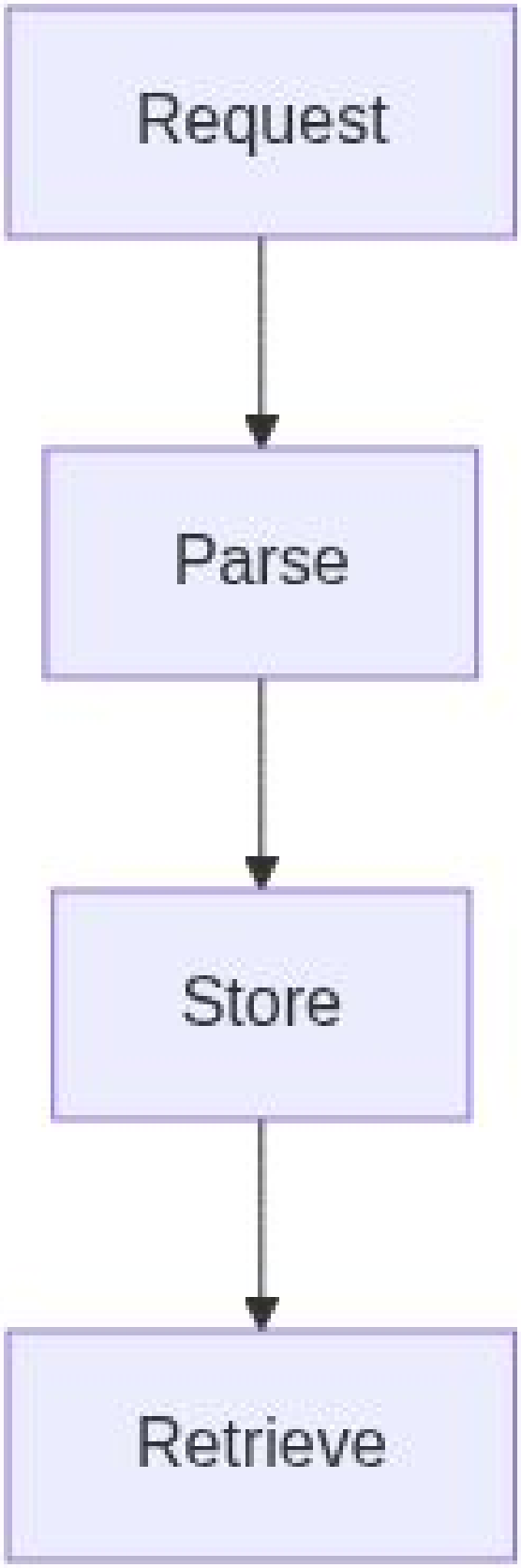

Figure 6: Verbatim Requirements

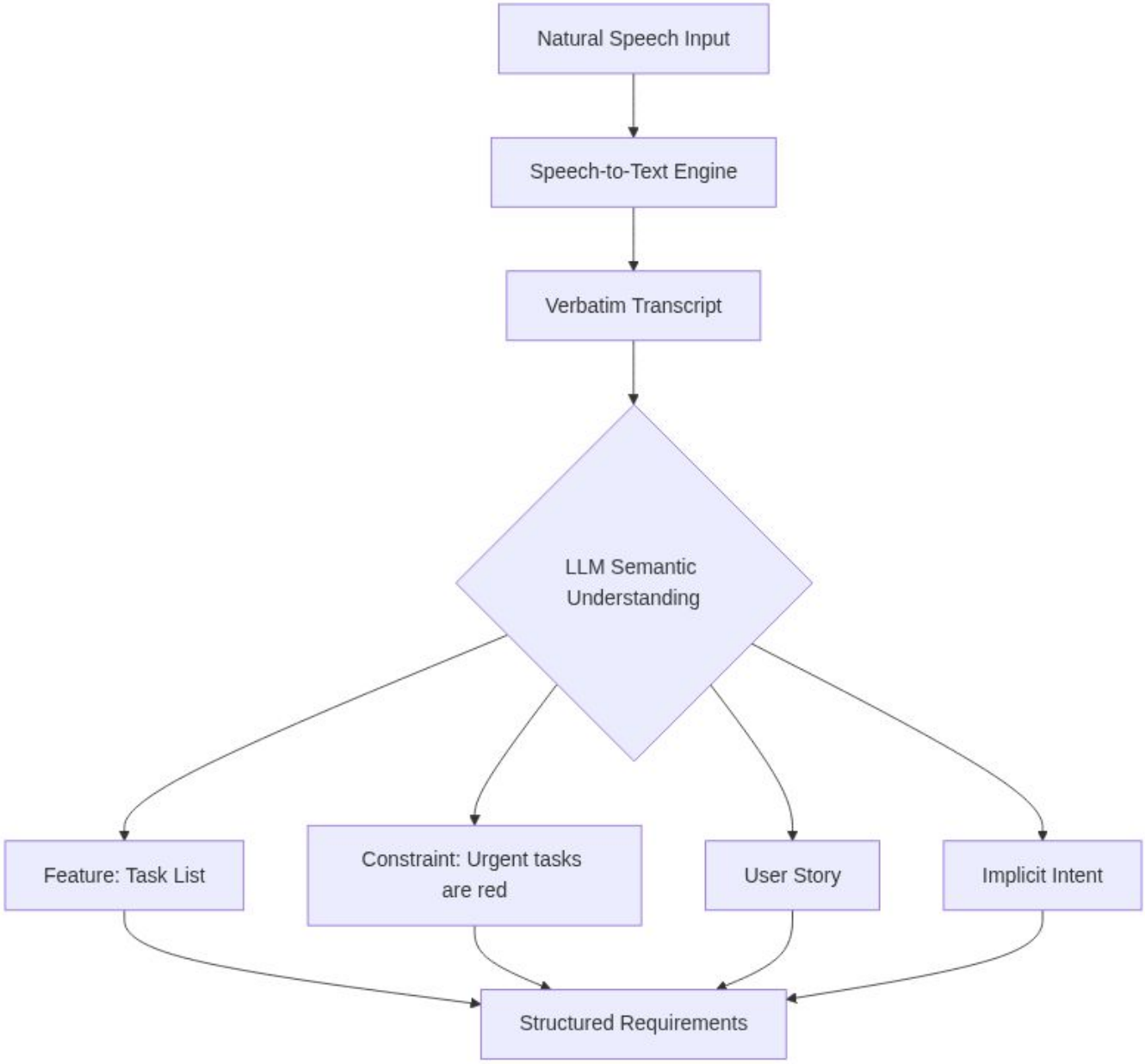

Figure 7: Verbatim Requirements

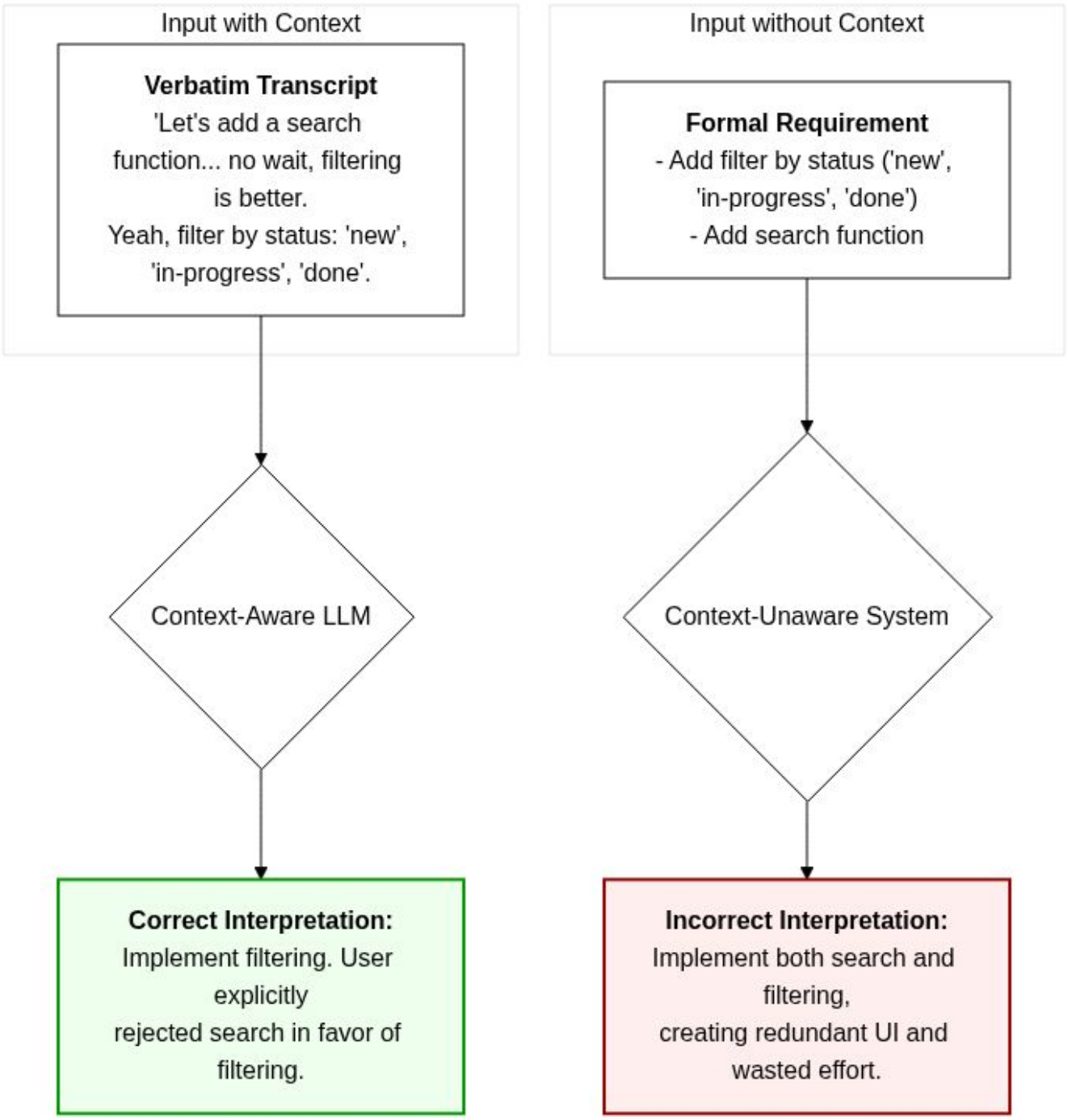

Figure 8: Verbatim Requirements

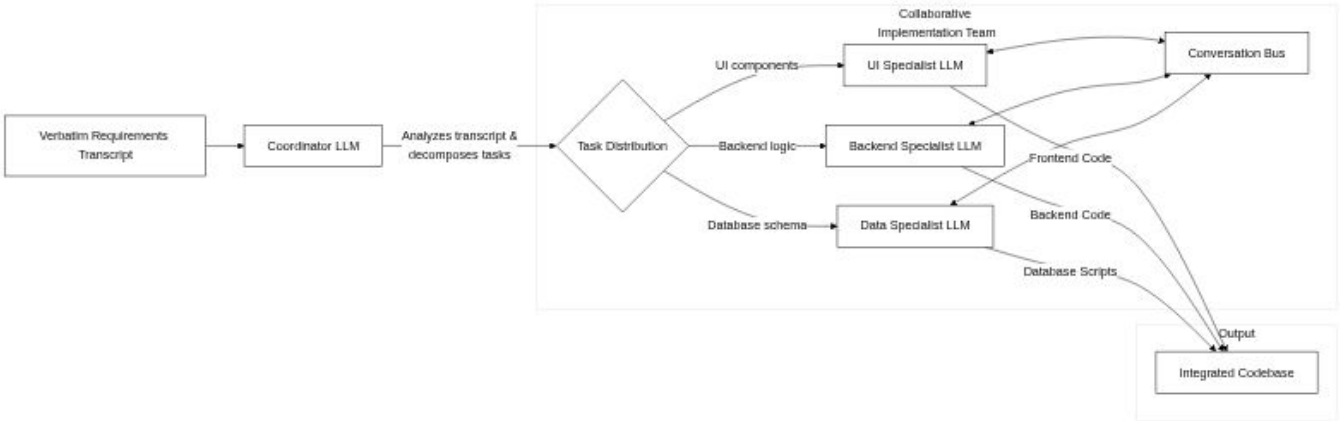

Patent #13

Patent 13

Figure 1: Voice to Code

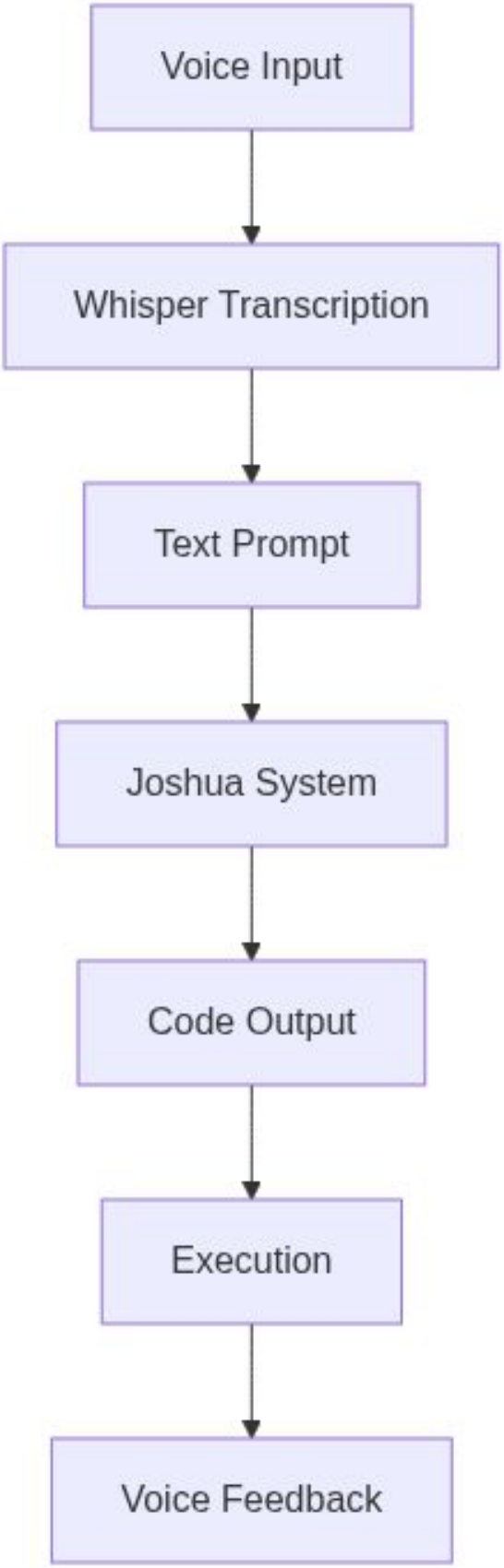

Figure 2: Voice to Code

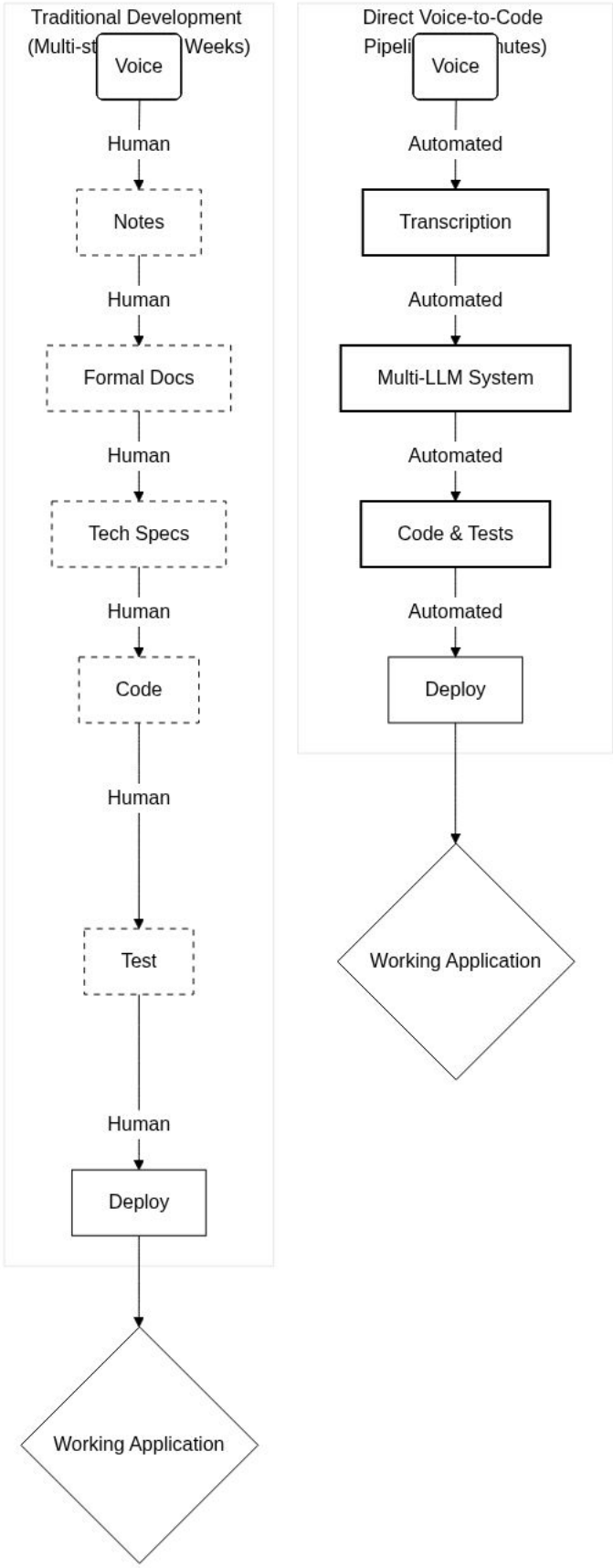

Figure 3: Voice to Code

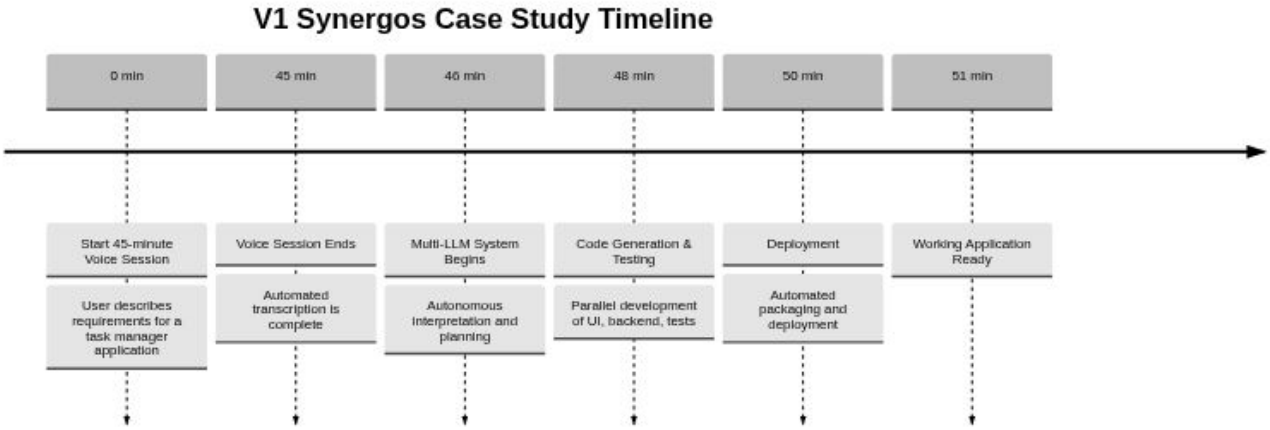

Figure 4: Voice to Code

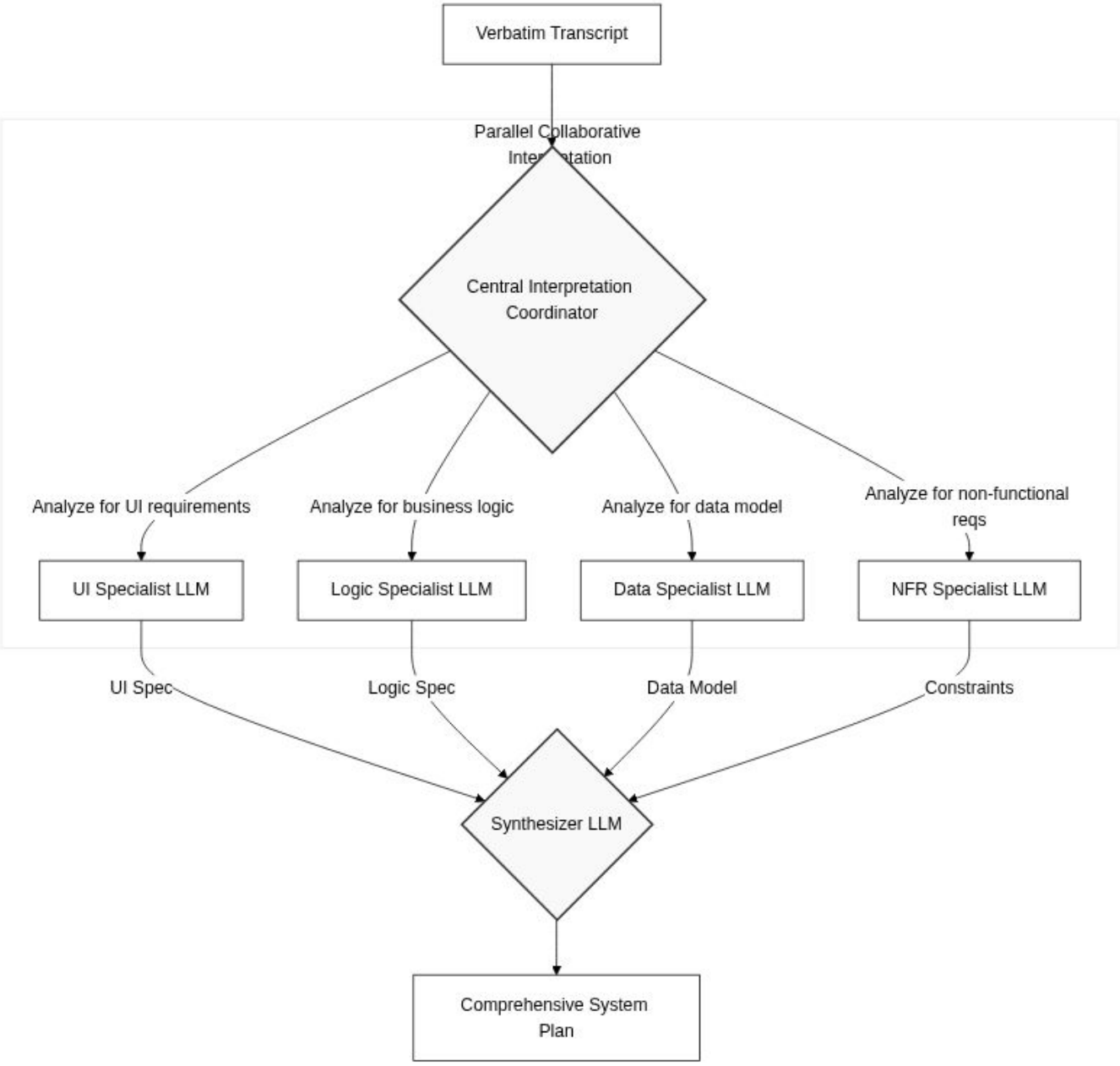

Figure 5: Voice to Code

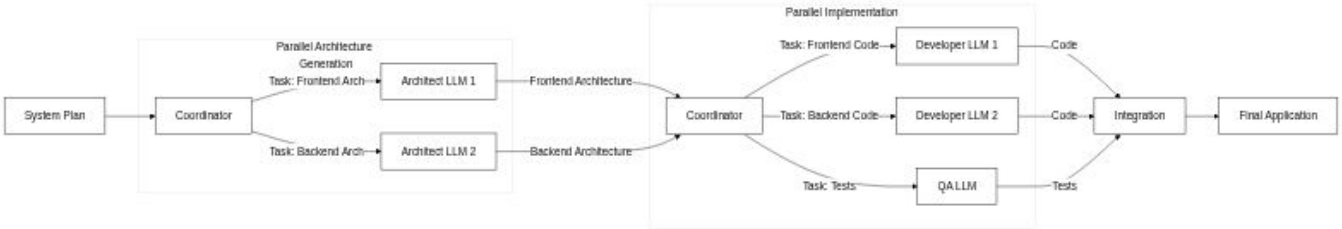

Figure 6: Voice to Code

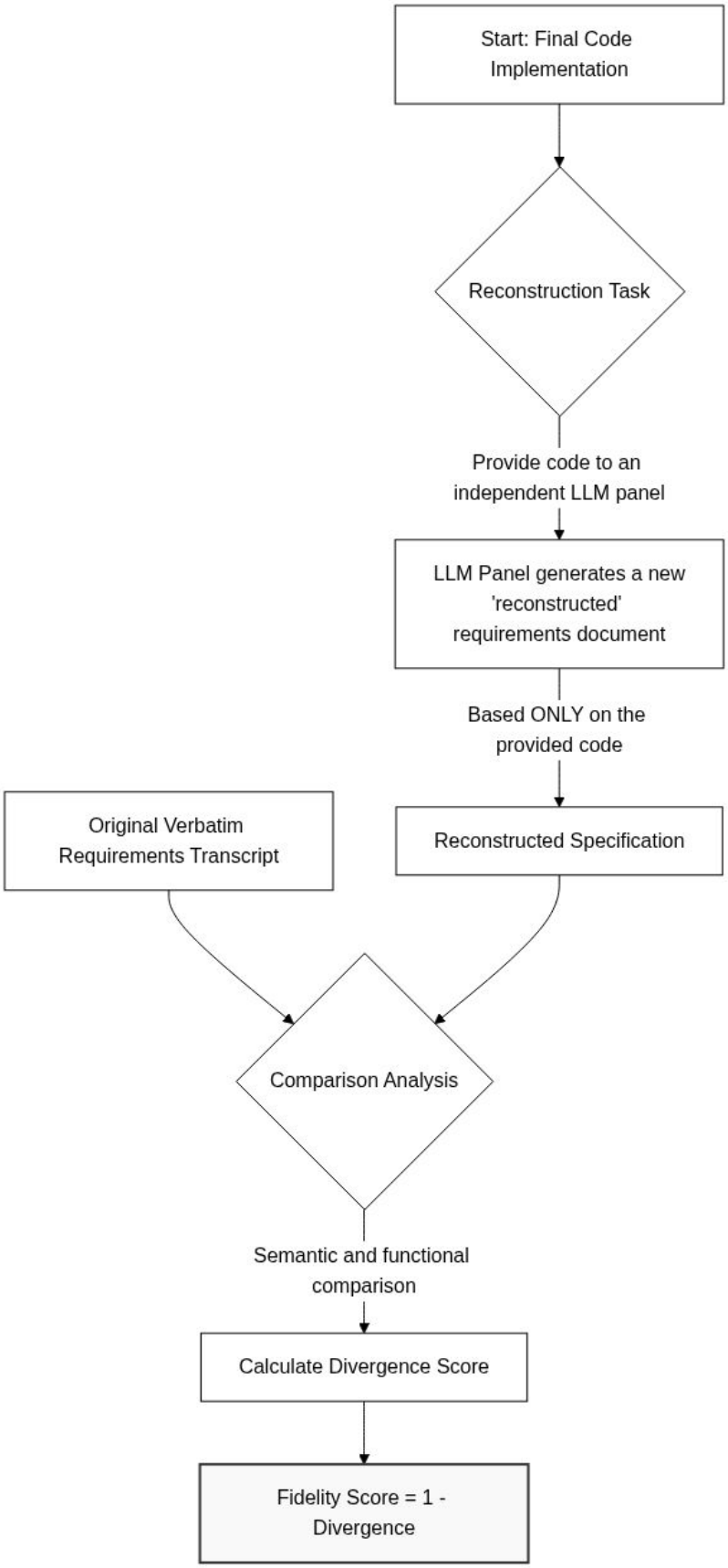

Figure 7: Voice to Code

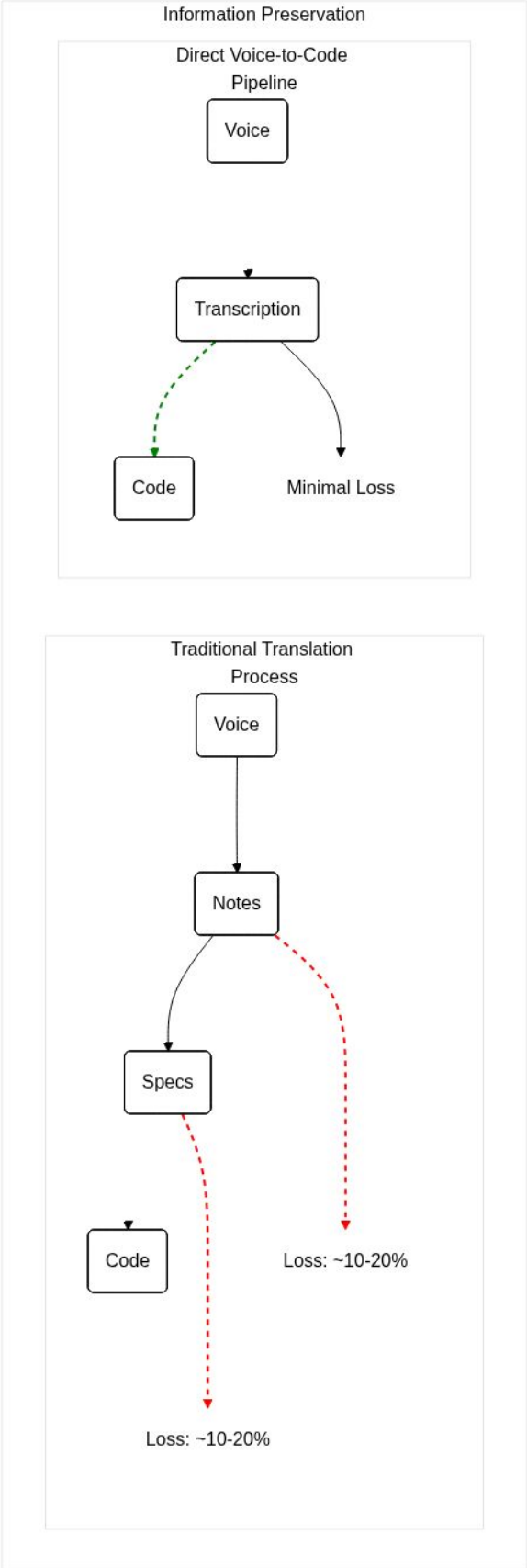

Figure 8: Voice to Code

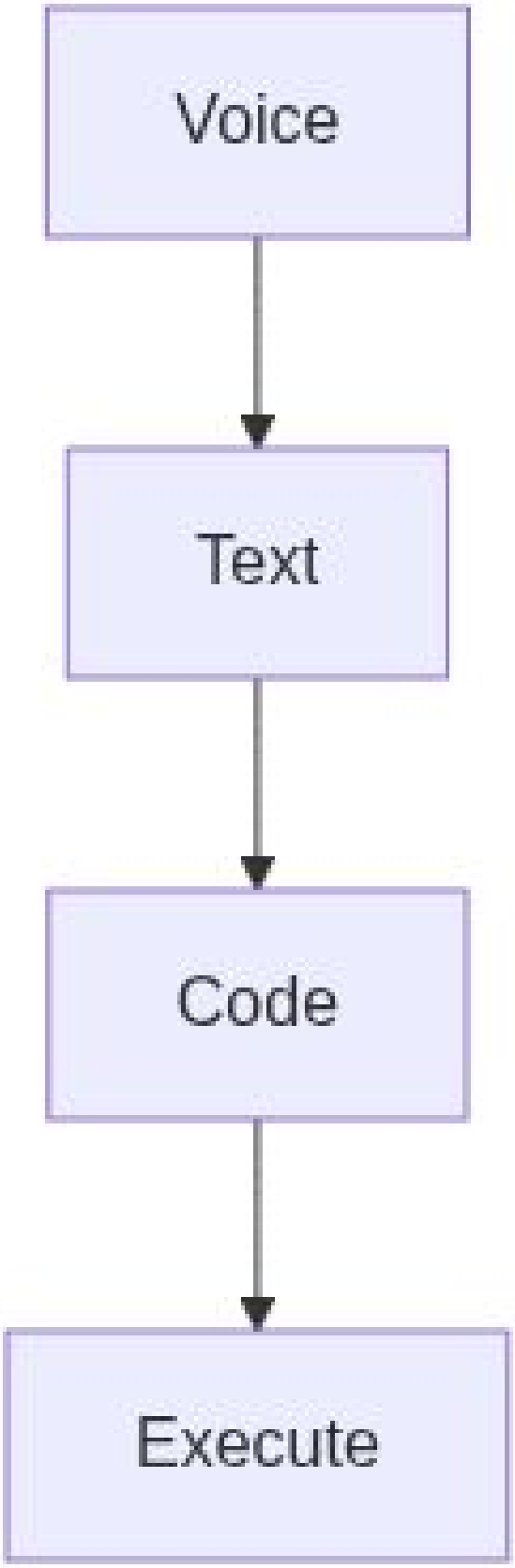

Patent #14

Patent 14

Figure 1: Parallel Development

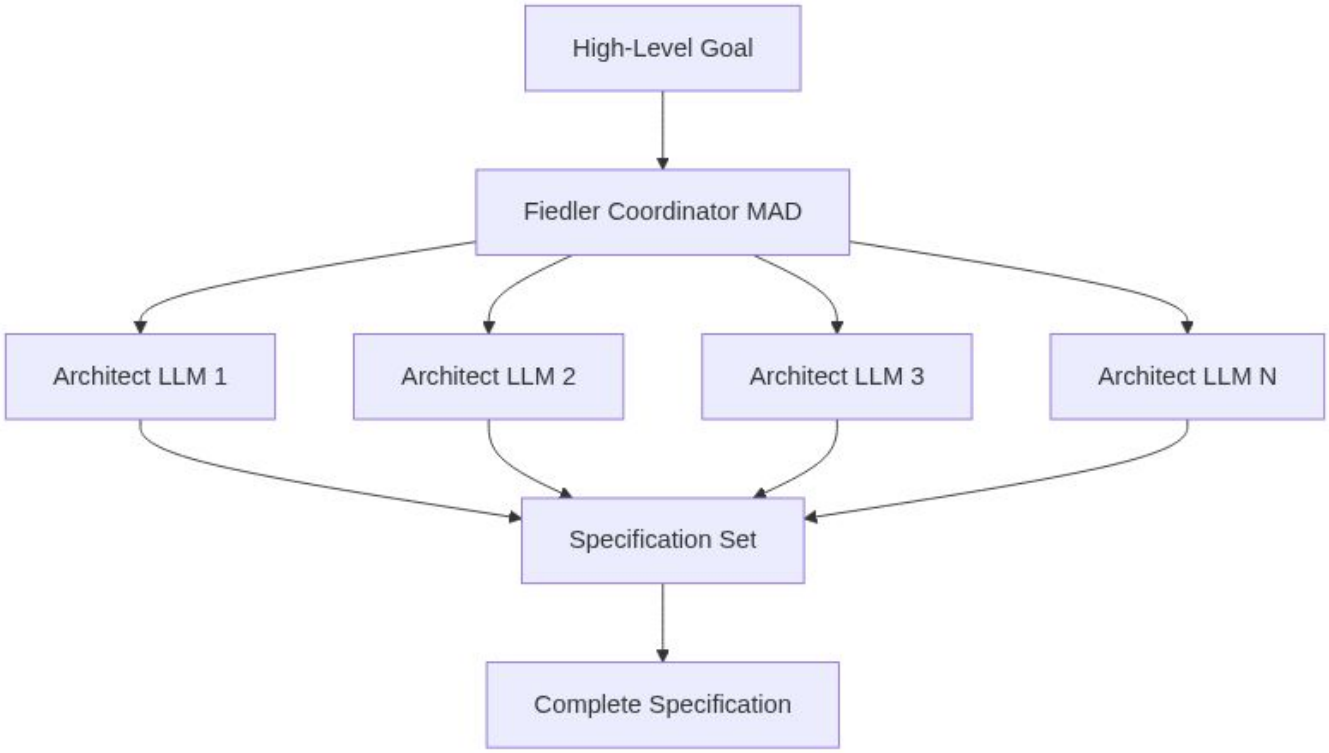

Figure 2: Parallel Development

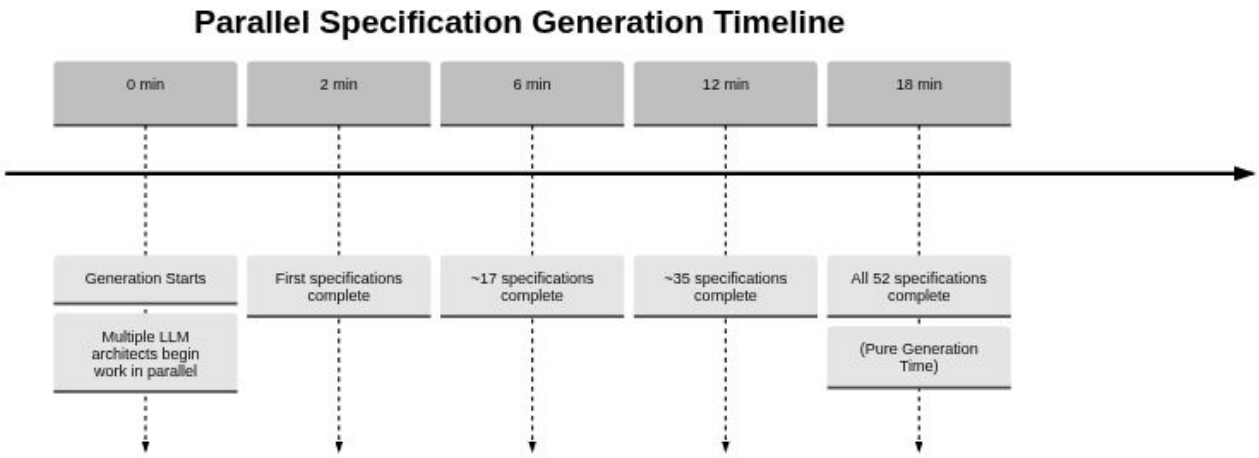

Figure 3: Parallel Development

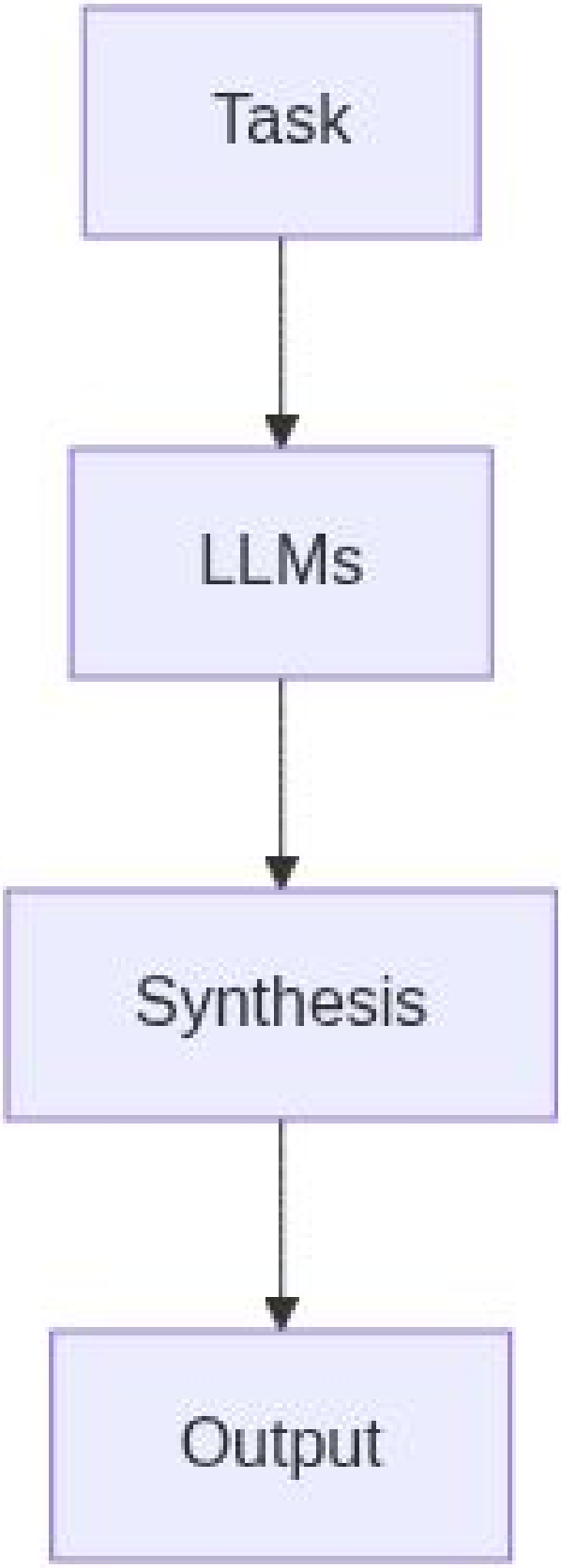

Figure 4: Parallel Development

Figure 5: Parallel Development

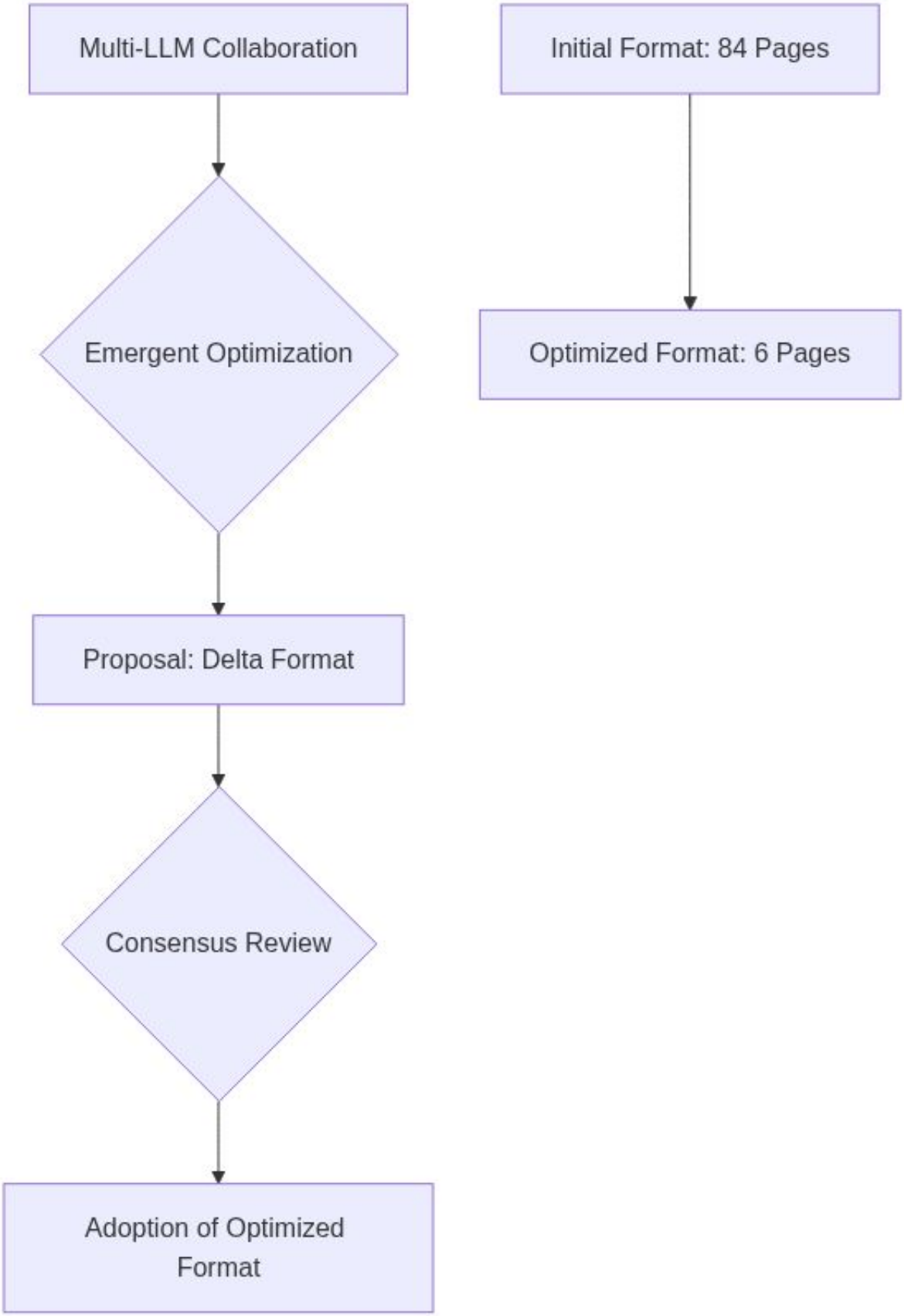

Figure 6: Parallel Development

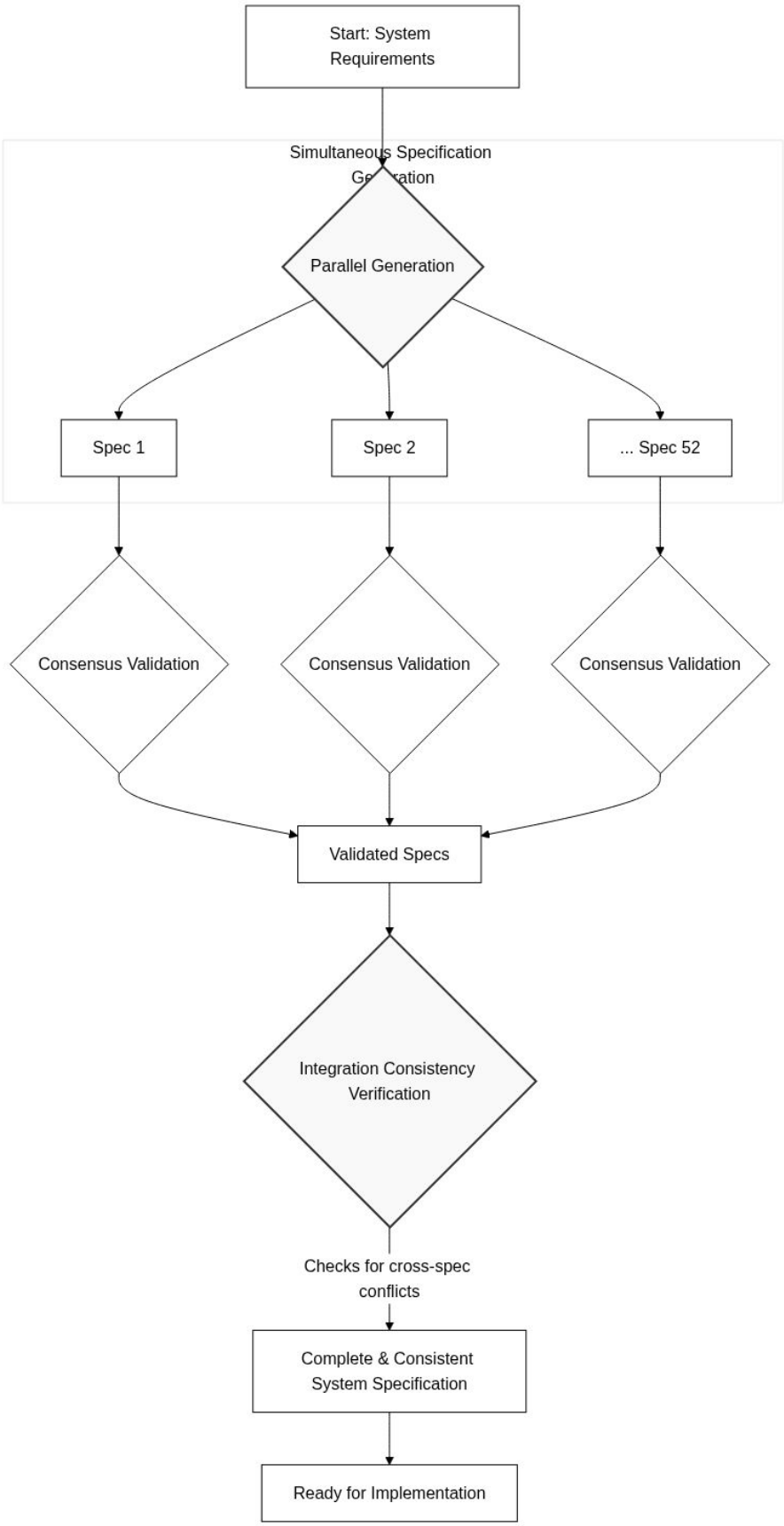

Figure 7: Parallel Development

Figure 8: Parallel Development

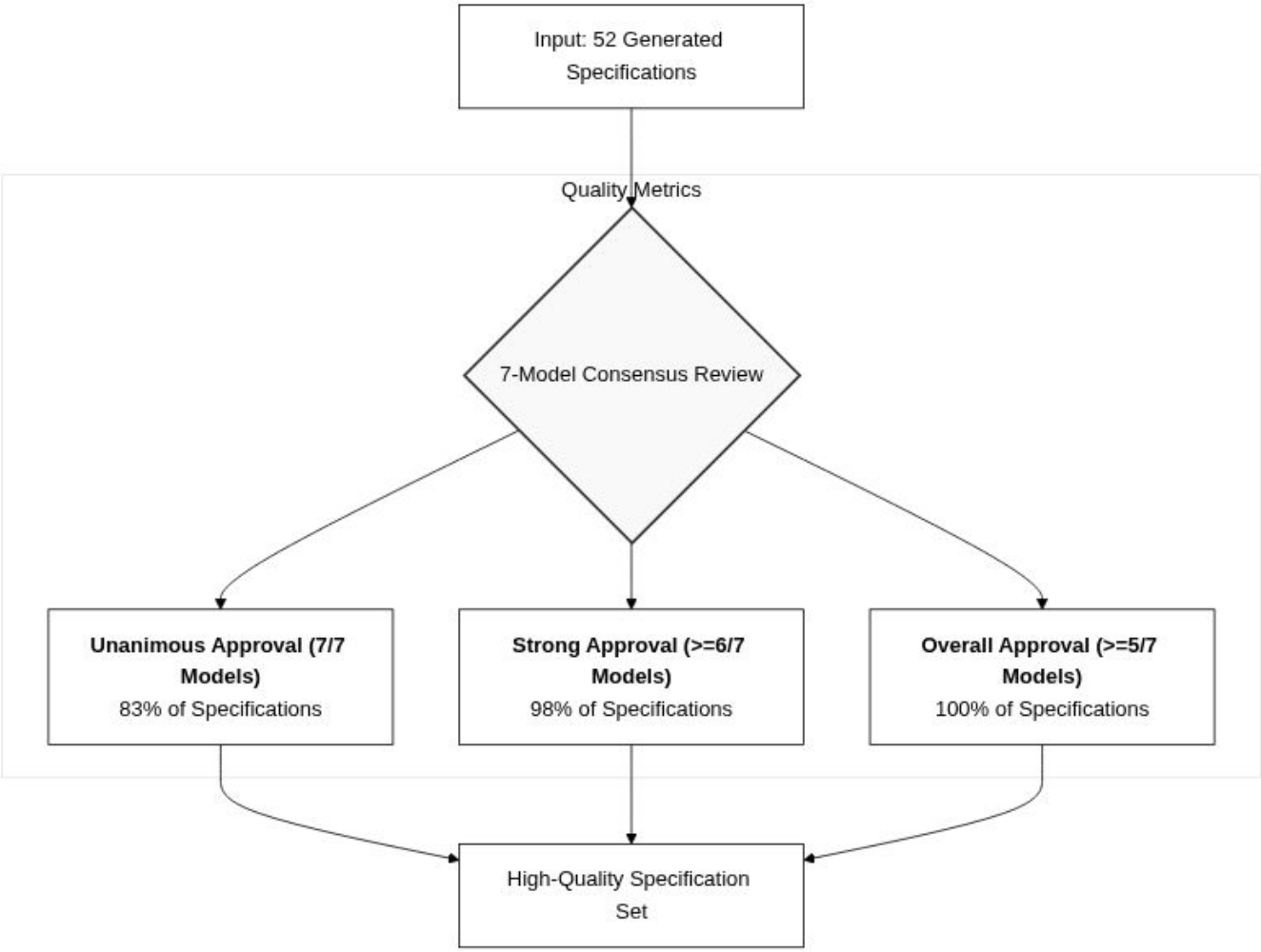

Patent #15

Self-Modification

Figure 1: Meta Programming

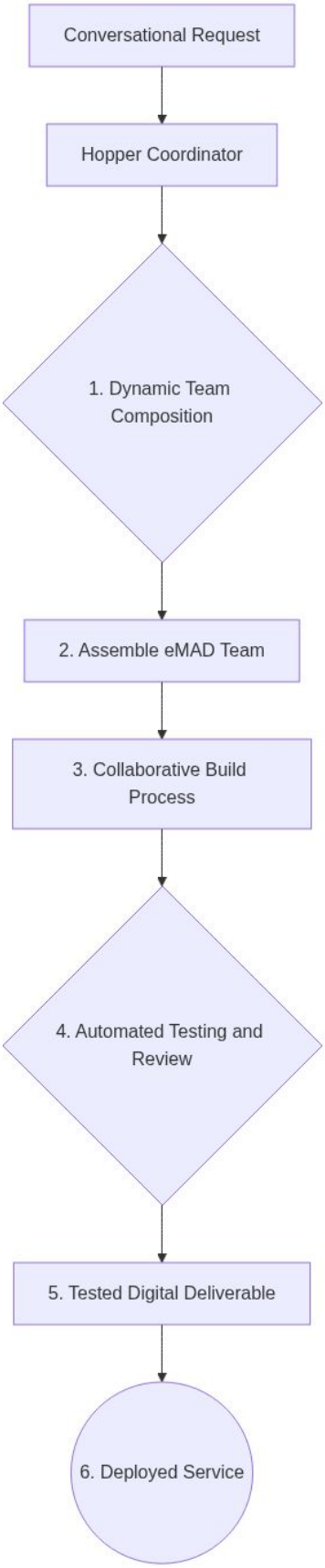

Figure 2: Meta Programming

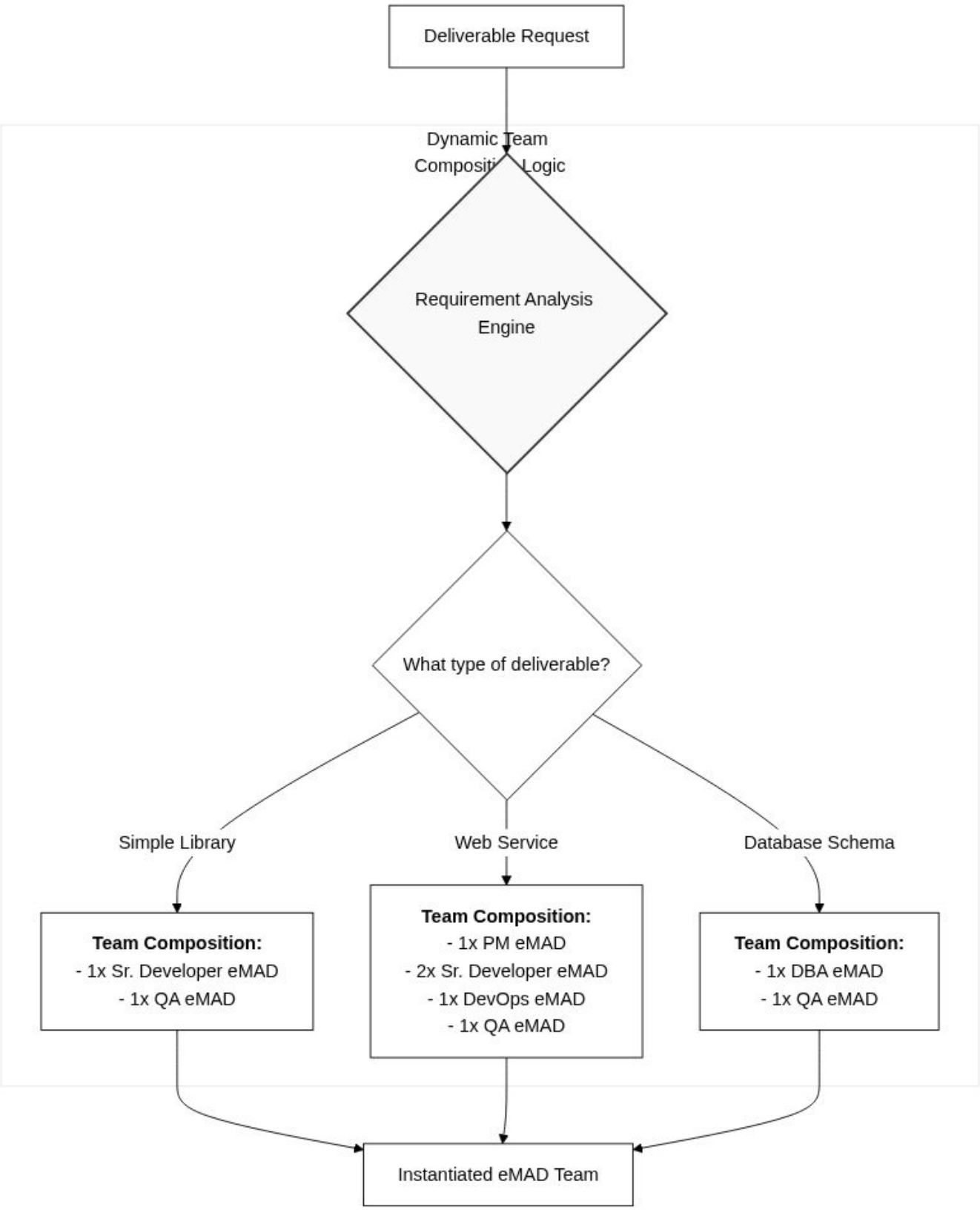

Figure 3: Meta Programming

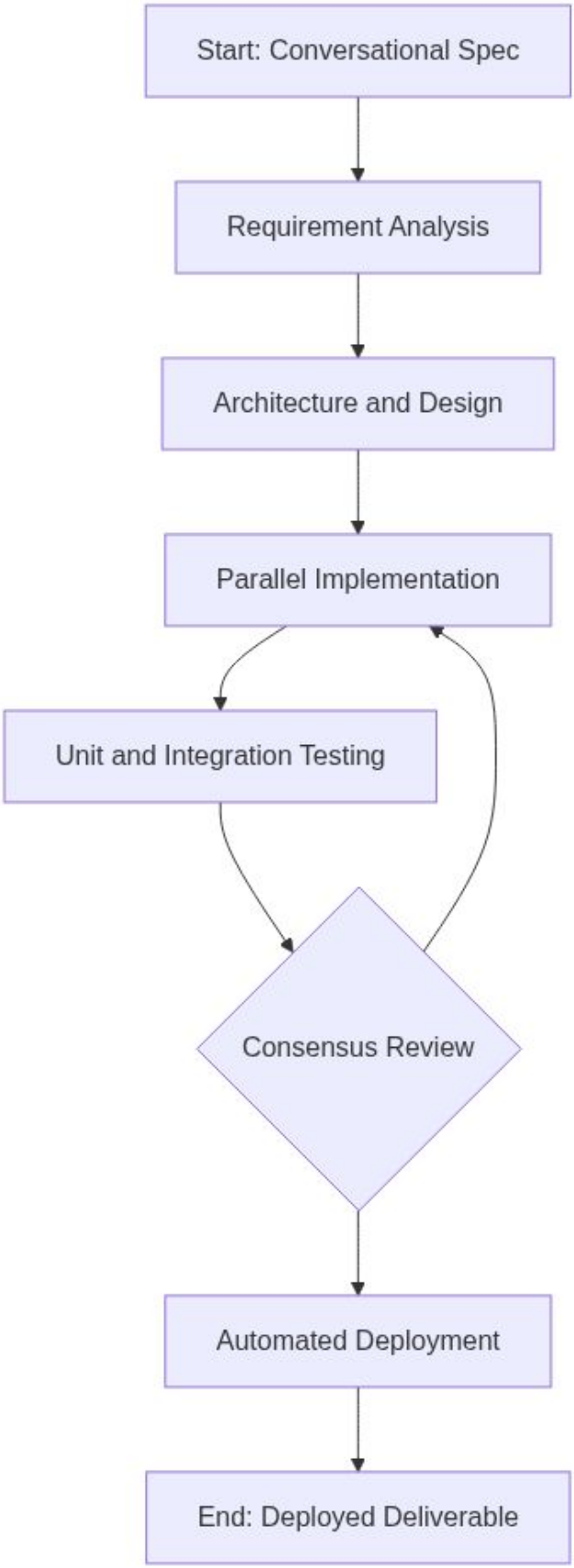

Figure 4: Meta Programming

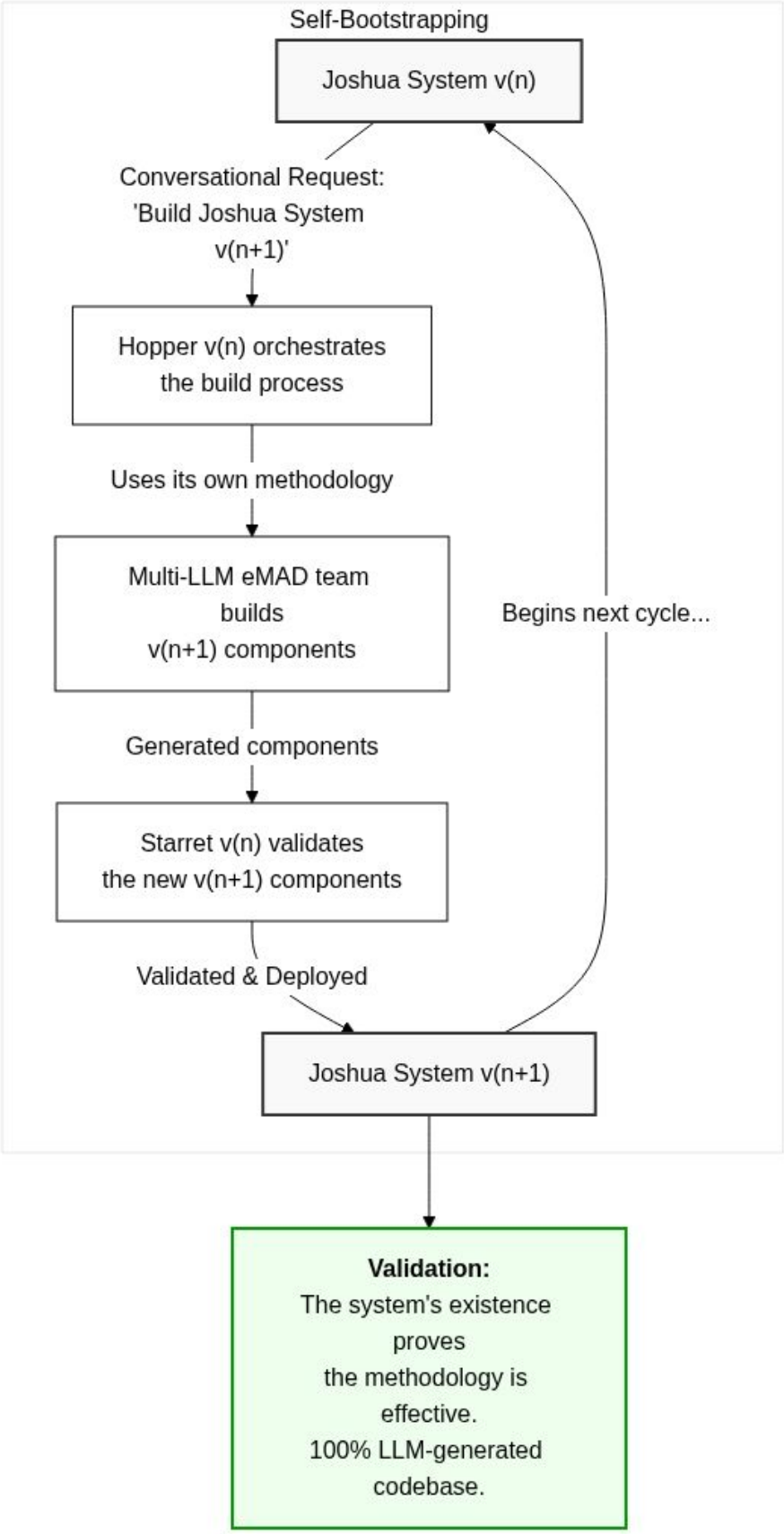

Figure 5: Meta Programming

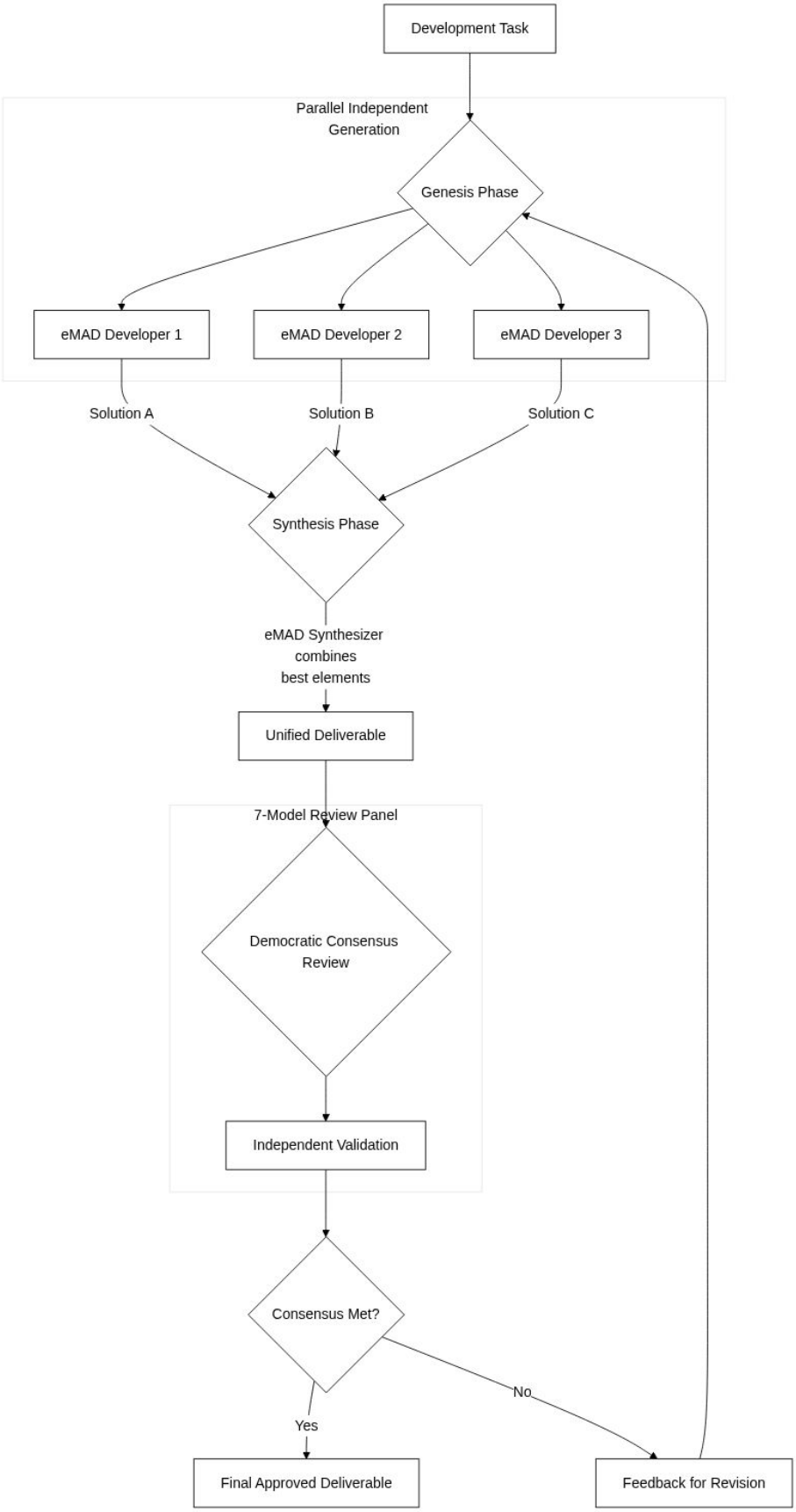

Figure 6: Meta Programming

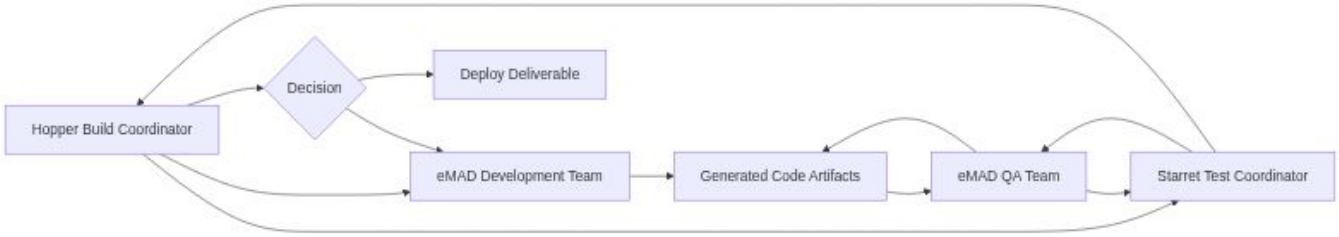

Figure 7: Meta Programming

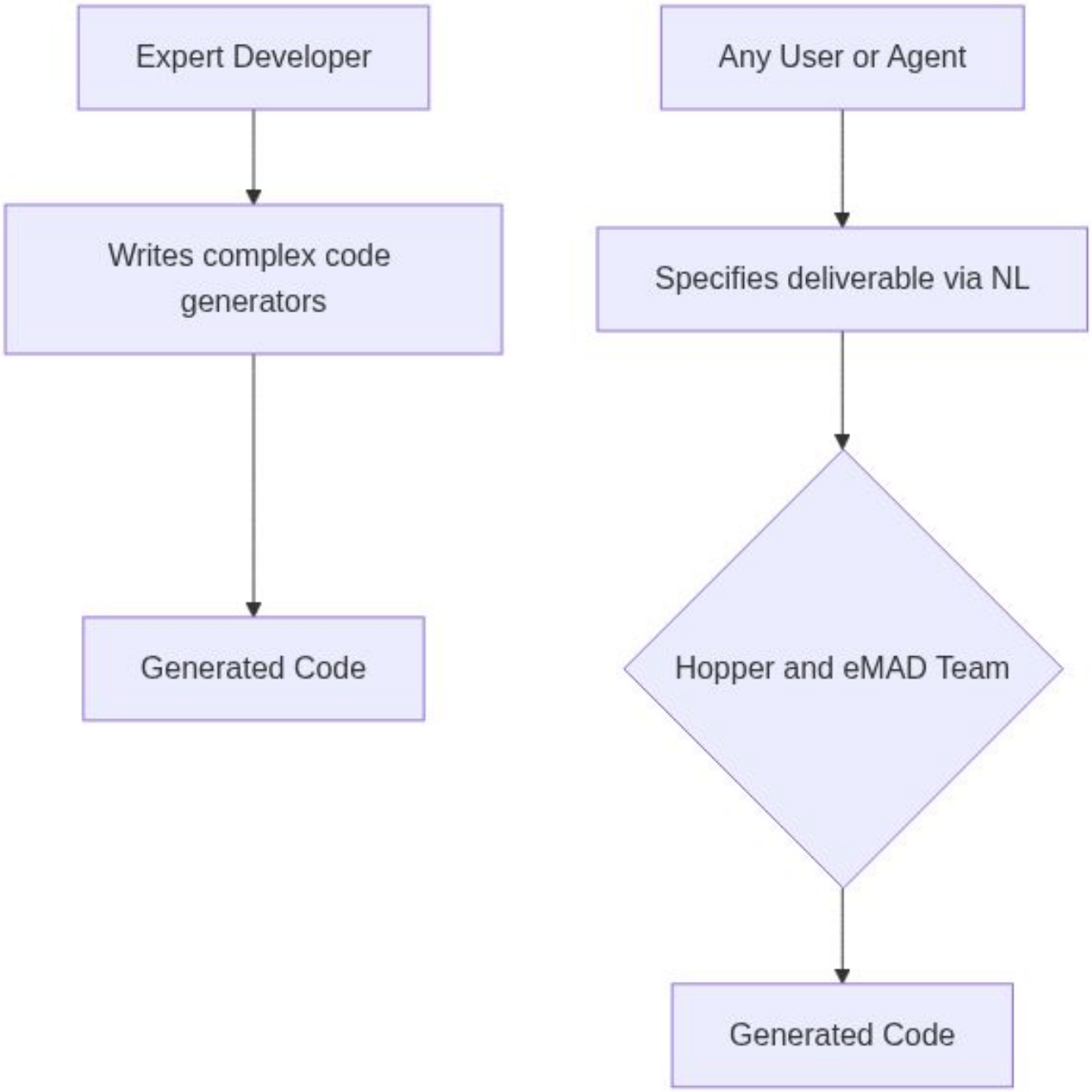

Figure 8: Meta Programming

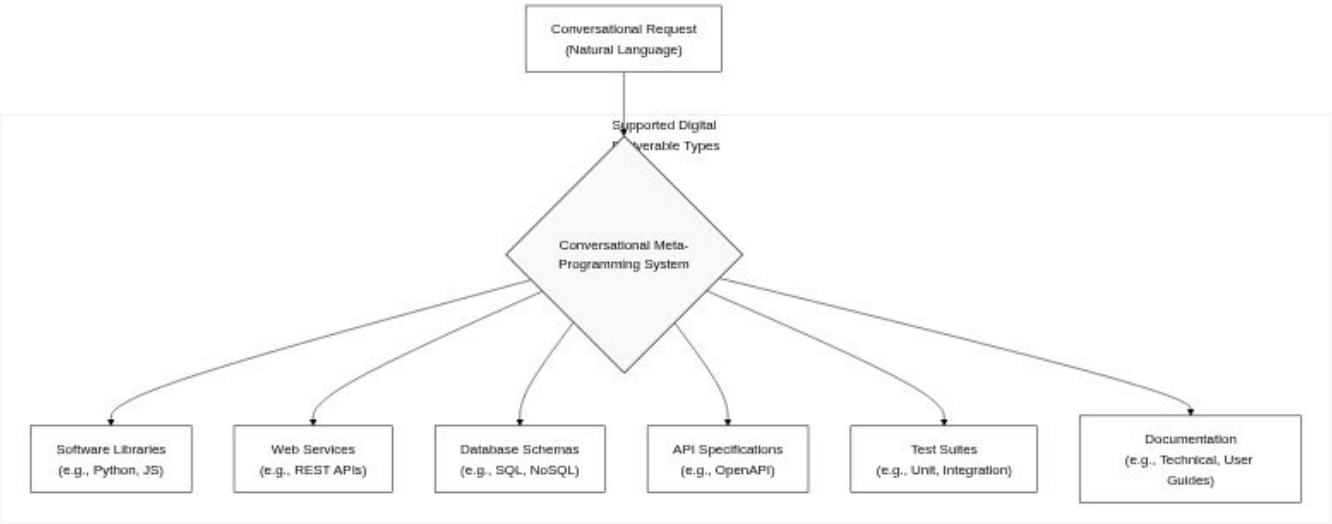

Patent #16

Blueprint Consensus

Figure 1: Self Bootstrapping

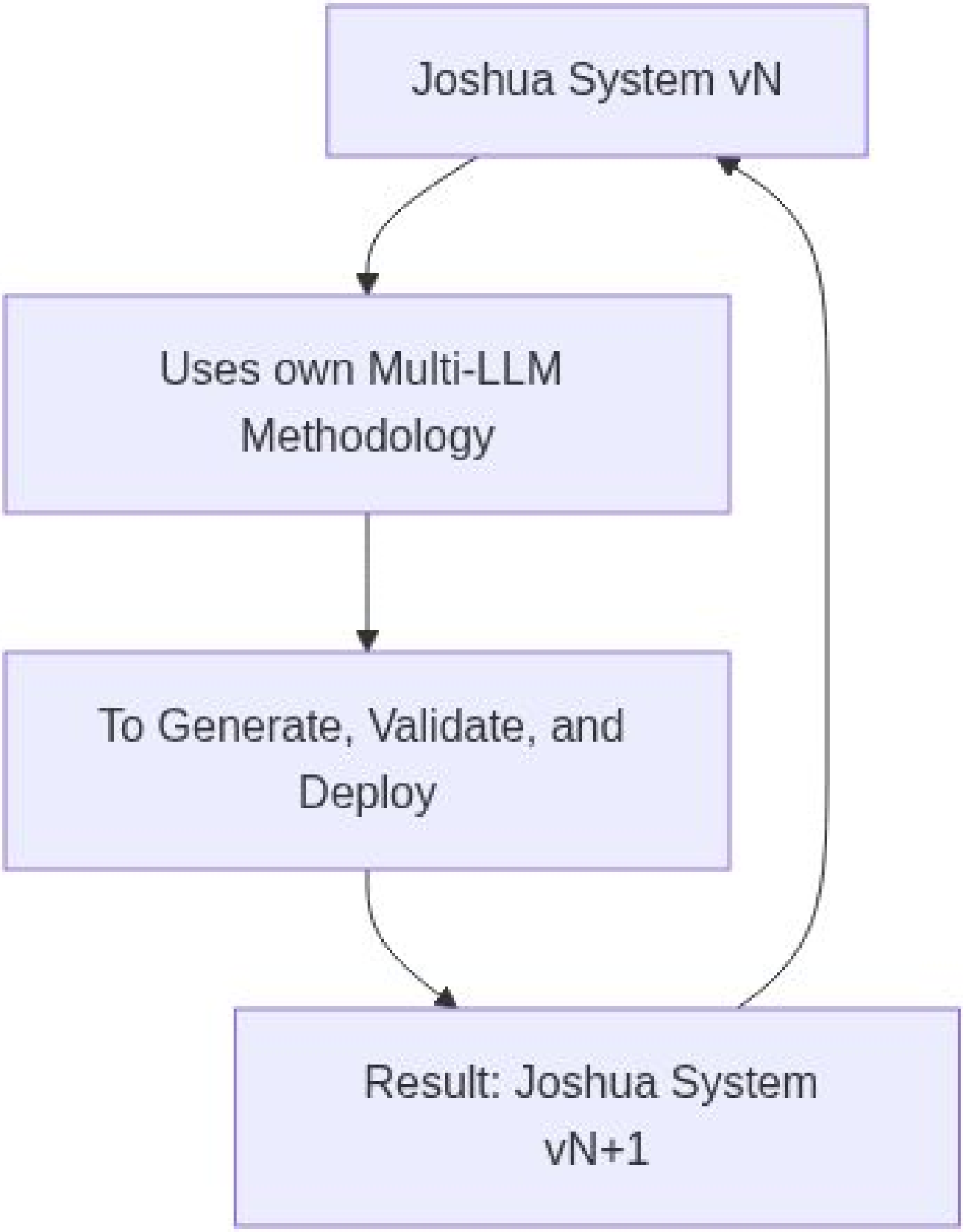

Figure 2: Self Bootstrapping

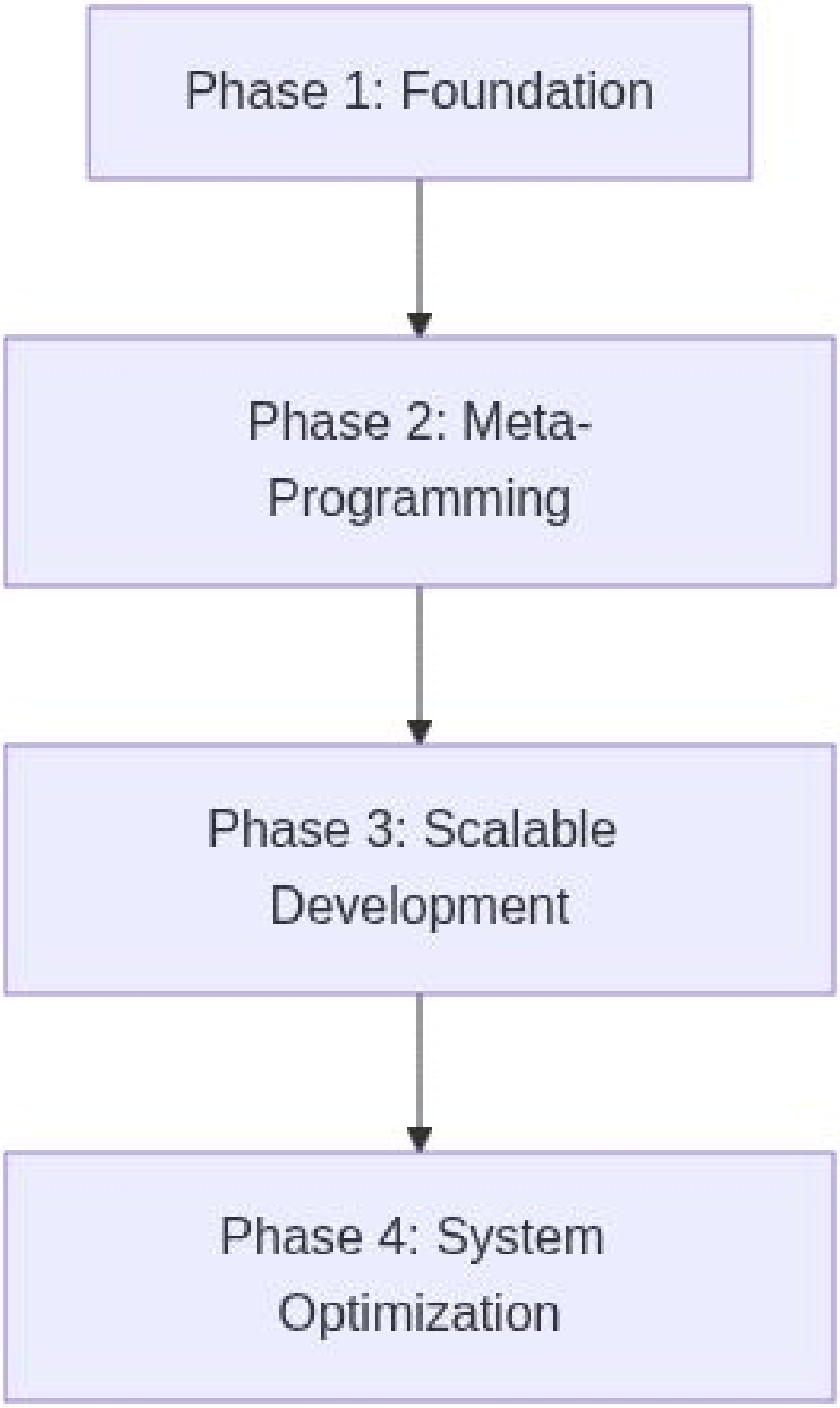

Figure 3: Self Bootstrapping

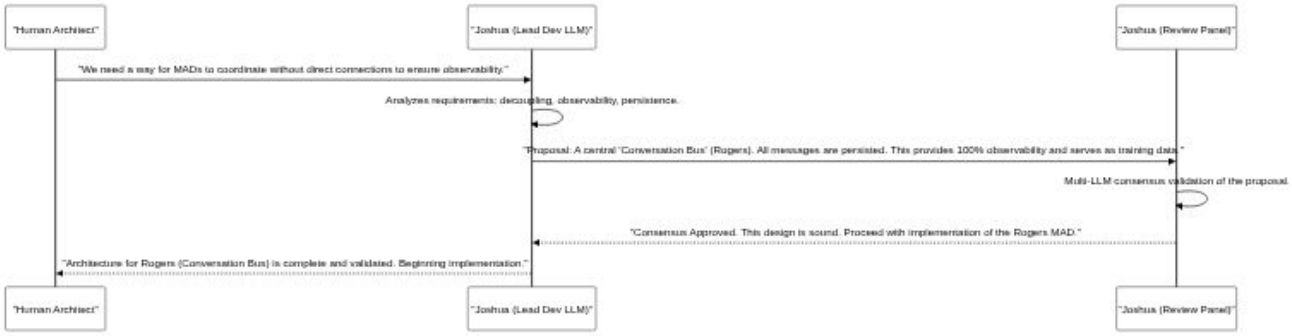

Figure 4: Self Bootstrapping

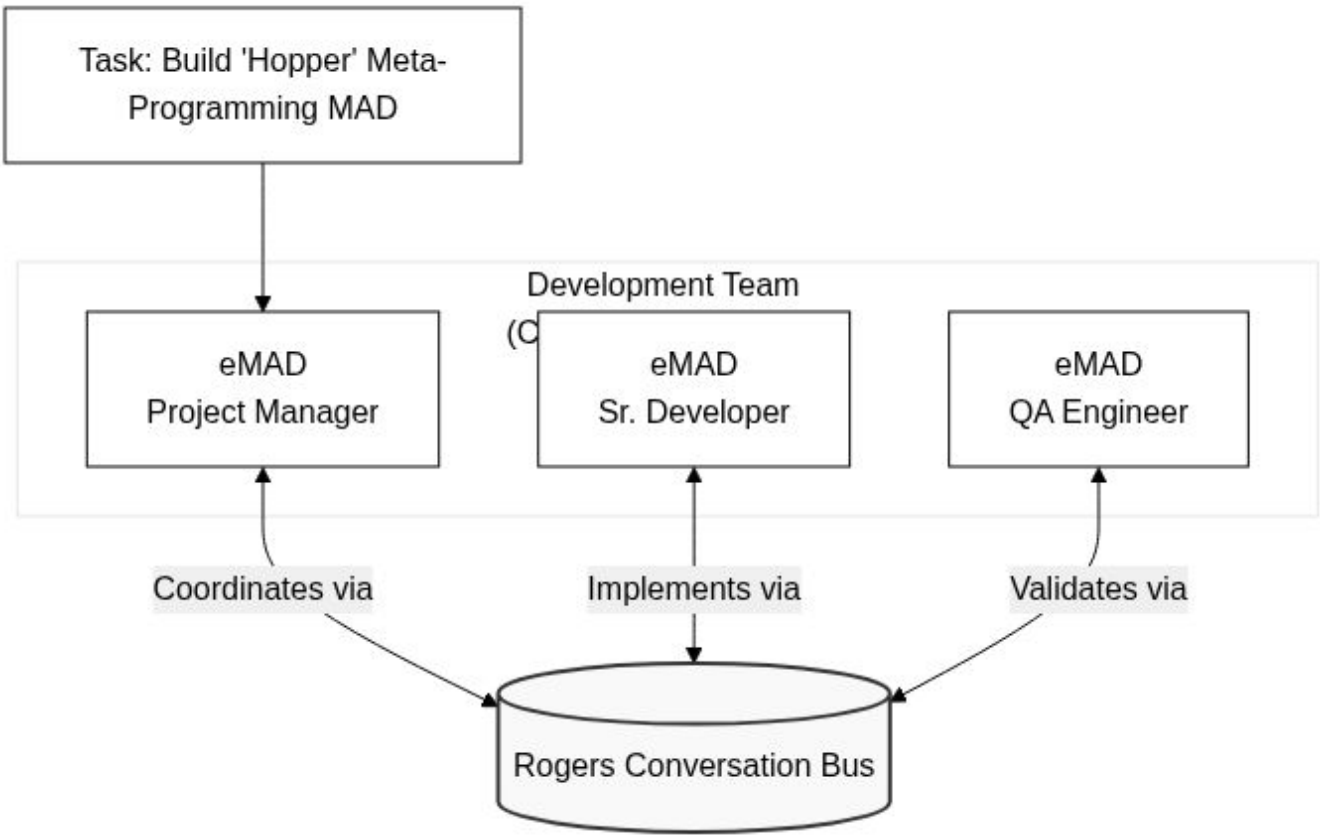

Figure 5: Self Bootstrapping

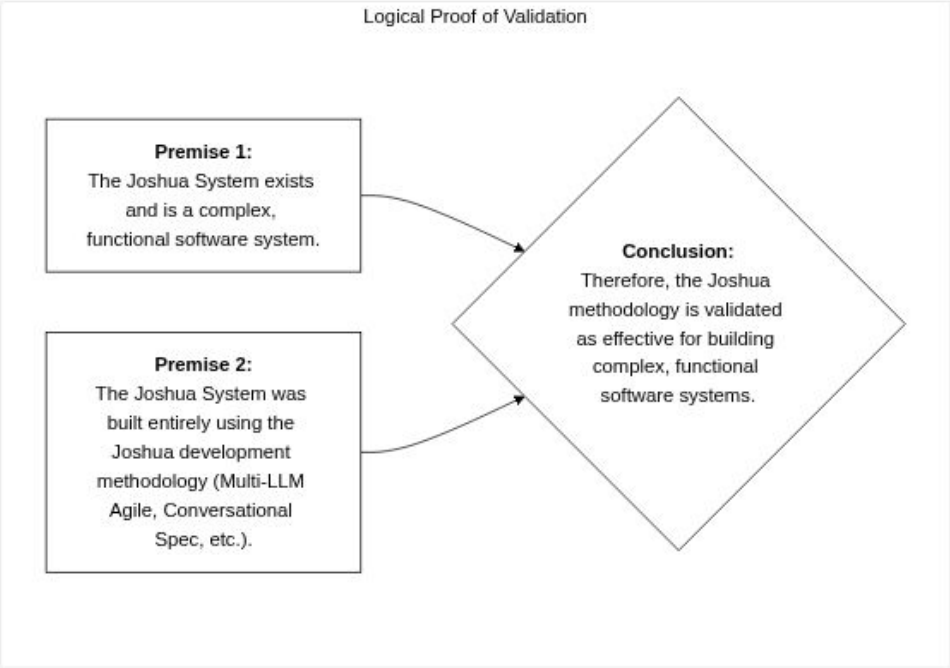

The system's existence is the proof of the methodology's success.