Additional Job Classification

AUDIENCE: HR

OVERVIEW: This guide provides an overview of the steps involved in changing an additional job classification in Workday.

Editing Form Fields

The **Prompt** icon inside a field lets you choose a value from the available options. You can also start typing the value and press enter to view related search results.

A red asterisk next to a field indicates the field is **Mandatory** and must be filled to submit a form.

PROCESS STEPA

Step 1. Initiate the Task

Search for the team member. Press the enter key to see all search results. Select the team member for whom you want to initiate the job change

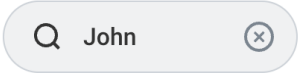

Click the **Actions** button. Hover over **Job Change**, and Select **Transfer, Promote or Change Job**.

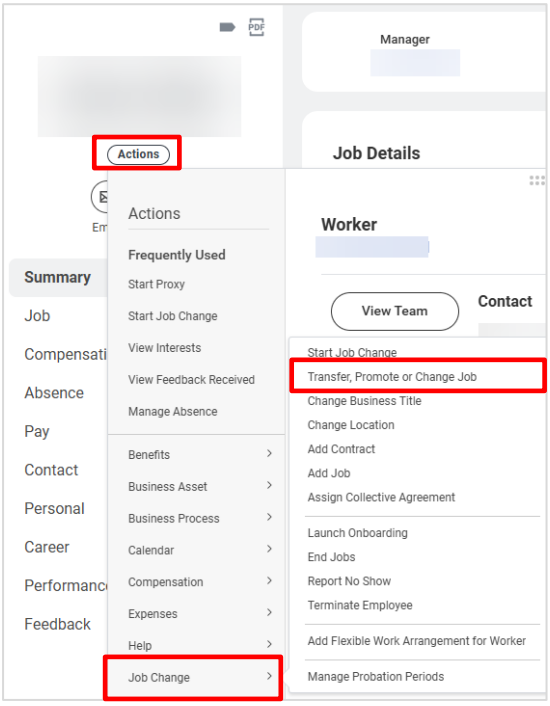

Step 2: Strat Details

Click the **pencil** icon to make changes:

Editable Fields	Key Considerations
When do you want this change to take effect? *	Click the **calendar** icon to select the effective date of the change.
Why are you making this change? *	Click the **prompt** icon and select **Change Job Details** or select it from your suggested.

Click the **Start** button.

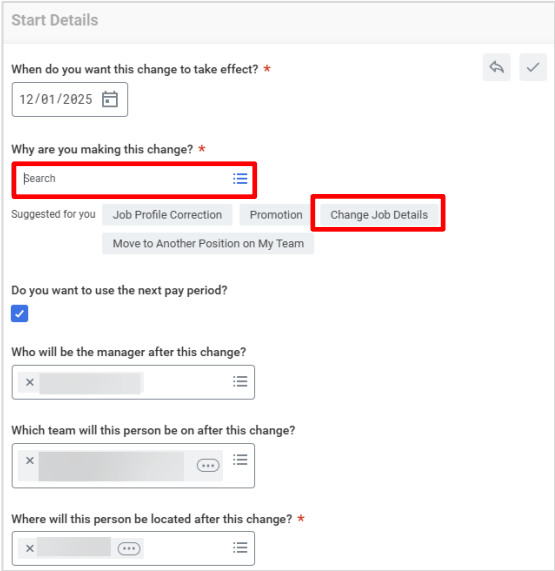

Step 3: Eter Job Classification

Click on the **Details** section to the left of the screen.

Click on the **pencil** icon in the **Job Classifications** section and click the **Prompt** icon to select an **Additional Job classification.**

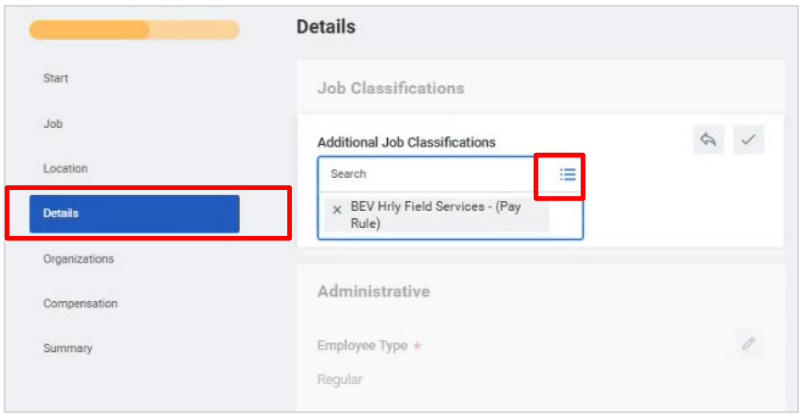

Click on the **Summary** section.

Click the **Submit** button.