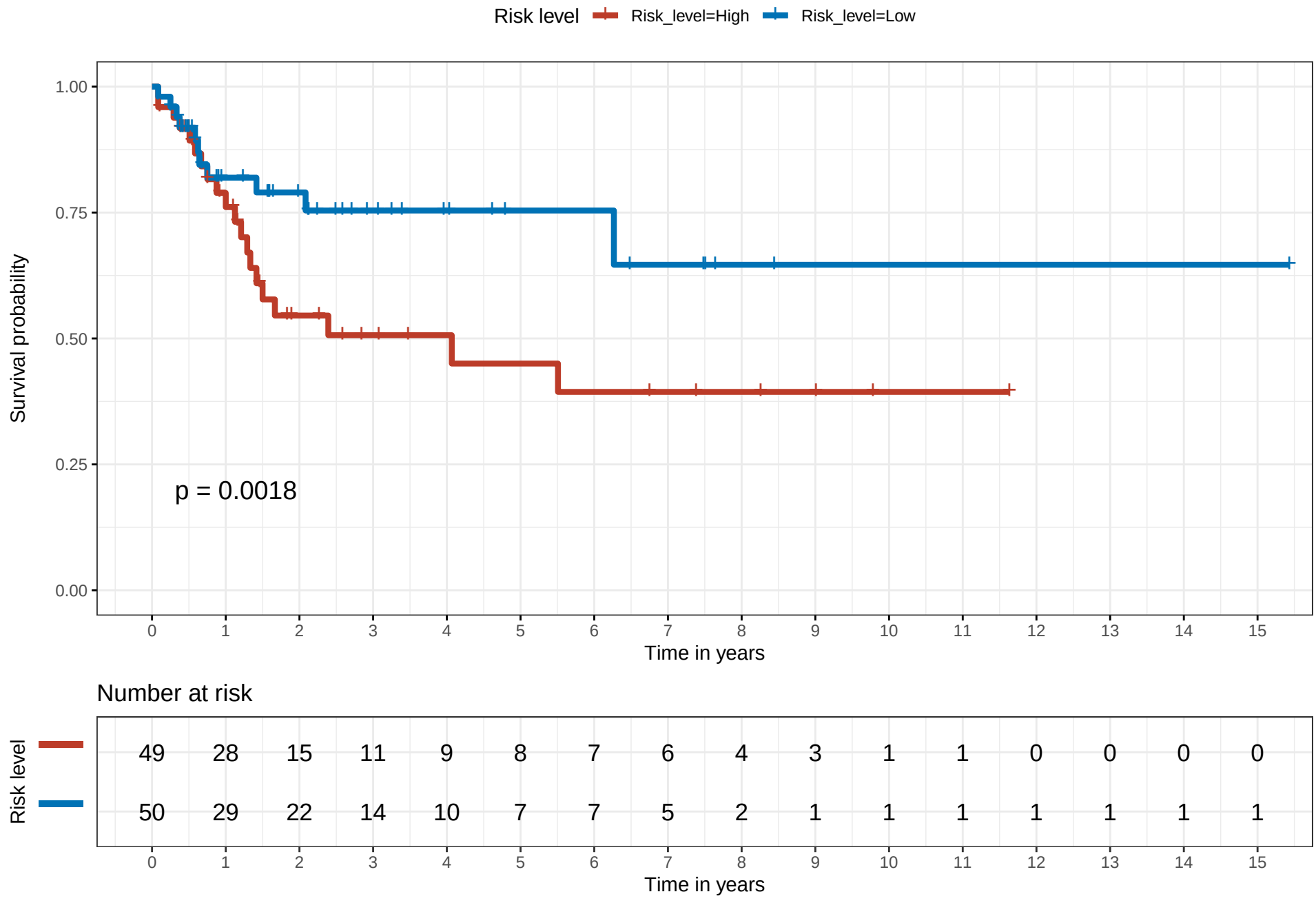
Risk level
Risk_level=High
Risk_level=Low
Survival probability
1.00
0.75
0.50
0.25
0.00
p = 0.0018
0 1 2 3 4 5 6 7 8 9 10 11 12 13 14 15
Time in years
Number at risk
Risk level
49 28 15 11 9 8 7 6 4 3 1 1 0 0 0 0
50 29 22 14 10 7 7 5 2 1 1 1 1 1 1 1
0 1 2 3 4 5 6 7 8 9 10 11 12 13 14 15
Time in years