THAVATHIRU SANTHALINGA ADIGALAR ARTS,SCIENCE & TAMIL COLLEGE
PERUR-COIMBATORE

SAFE GAURD

SAFE GAURD

DOMAIN-WOMEN'S SAFETY & SOCIAL SECURITY

"CYBER SAFETY AWARENESS & PHISHING DETECTION PLATFORM"

PRESENTED BY:

MOHAMED KHAIS M II BCA
ANITHA K II BSC CS
NITHYASREE D II BCA

PROBLEM OVERVIEW

Women today face multiple safety risks in both physical and digital environments, including:

* Physical threats in public spaces
* Harassment through online and offline platforms
* Cyber threats such as phishing and scams
* Delayed access to emergency assistance

Many existing safety solutions have limitations:

* Depend on manual emergency actions
* Do not support anonymous reporting
* Lack digital threat detection capabilities

Safe Gaurd is designed for Women, Students, Working, Professionals, Harassment victims and Cyber fraud victims.

SOLUTION OVERVIEW

Safe Gaurd is a mobile-based intelligent safety system designed to provide real-time emergency support and cyber threat protection.

The system integrates physical safety tools and digital security features within a single application.

Key Features:

Emergency SOS System

* Triggered by pressing the power button 3 times.
* Sends emergency alert with GPS location.

Anonymous Harassment Reporting

* Users can report harassment safely
* Option to share contact details with consent

AI Phishing Detection

* Detects suspicious links
* Analyzes phishing risk level
* Provides user warnings

Threat Analytics

* Shows safety statistics such as:
* Total reports
* High risk cases
* Medium risk cases
* Low risk cases

My Cases

* Track anonymous complaints
* View report status and history

SYSTEM ARCHITECTURE

PROTOTYPE DEMONSTRATION

The prototype demonstrates the current working functionality of Safe Gaurd

Working Components:

- Mobile Application Interface
- SOS Trigger using Power Button
- GPS Location Sharing
- SMS Emergency Alert System
- Harassment Reporting Interface
- Demonstration Material

The prototype includes:

* Application screenshots
* System architecture diagrams
* Module interaction workflow

Future modules like AI phishing detection and analytics dashboard are currently under development.

SYSTEM_WORKFLOW

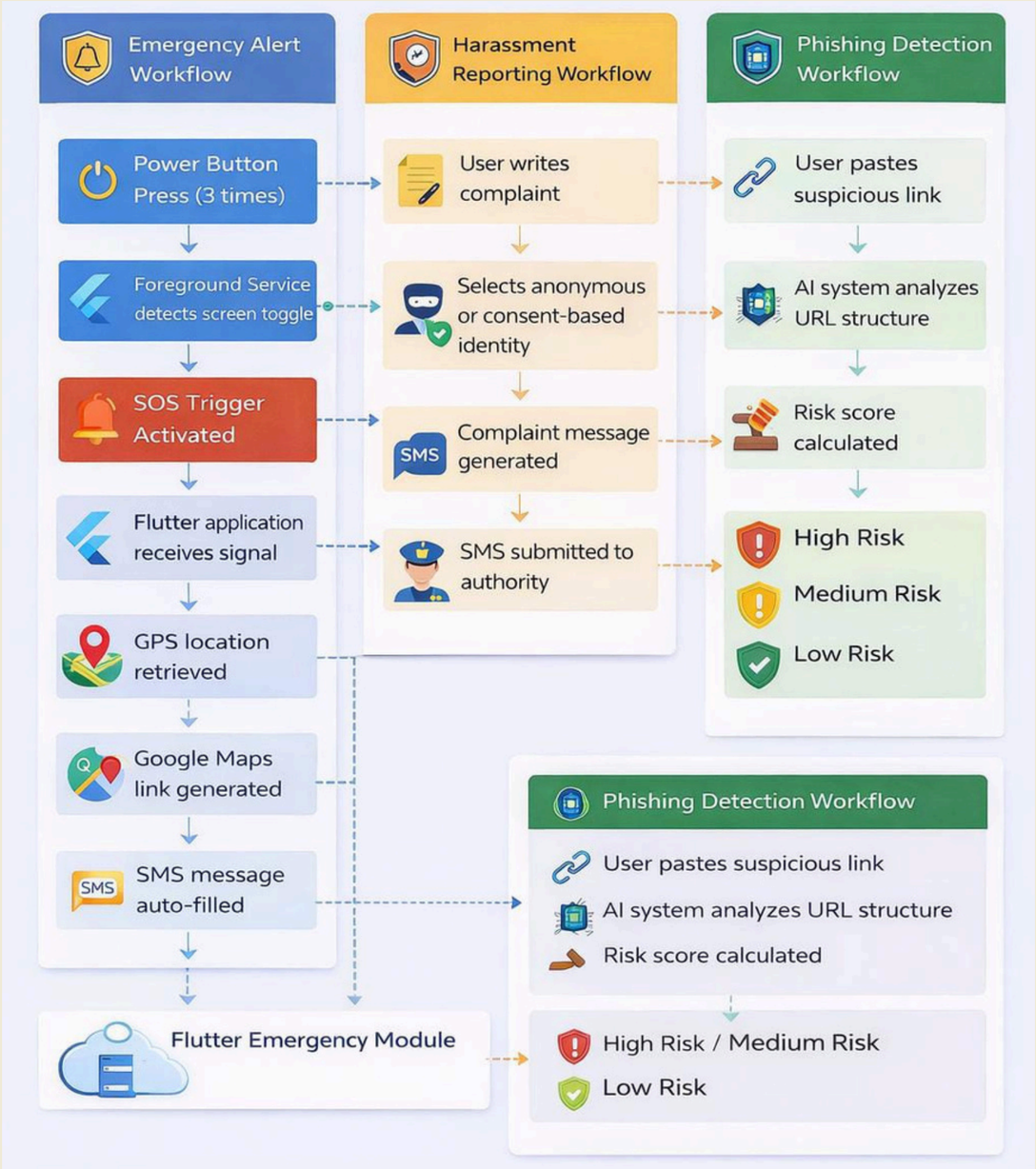

PROGRESS

The following components have been successfully implemented:

Completed

- ✅ User Interface Development (Flutter)
- ✅ Emergency SOS Module
- ✅ Power Button Trigger Detection
- ✅ GPS Location Integration
- ✅ SMS Emergency Alert System
- ✅ Harassment Reporting Module

In Progress

- 🔄 AI Phishing Detection System
- 🔄 Backend Integration using FastAPI
- 🔄 Authority Routing System
- 🔄 Threat Analytics Dashboard
- 🔄 My Cases Tracking Module

KEY ACHIVEMENTS

The Safe Gaurd system has achieved several technical milestones.

Major Achievements

- ✓ Hardware-triggered emergency detection
- ✓ Android 15 compatible archit ecture
- ✓ Foreground service based monitoring
- ✓ Hybrid Flutter + Native Android architecture
- ✓ Anonymous harassment reporting feature

Advanced System Capabilities

- ✓ Real-time location sharing
- ✓ Privacy-first reporting system
- ✓ AI-based phishing detection module
- ✓ Threat analytics dashboard
- ✓ Case tracking functionality

OUTPUT

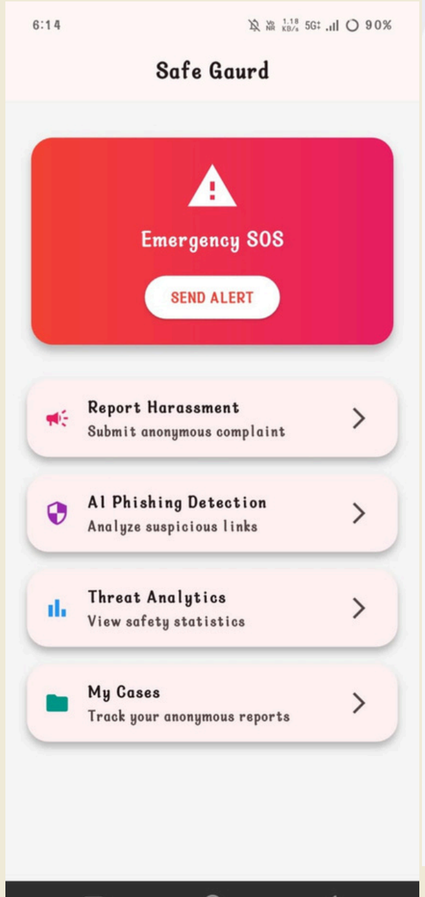
6:14
Safe Gaurd
Emergency SOS
SEND ALERT
Report Harassment
Submit anonymous complaint
AI Phishing Detection
Analyze suspicious links
Threat Analytics
View safety statistics
My Cases
Track your anonymous reports

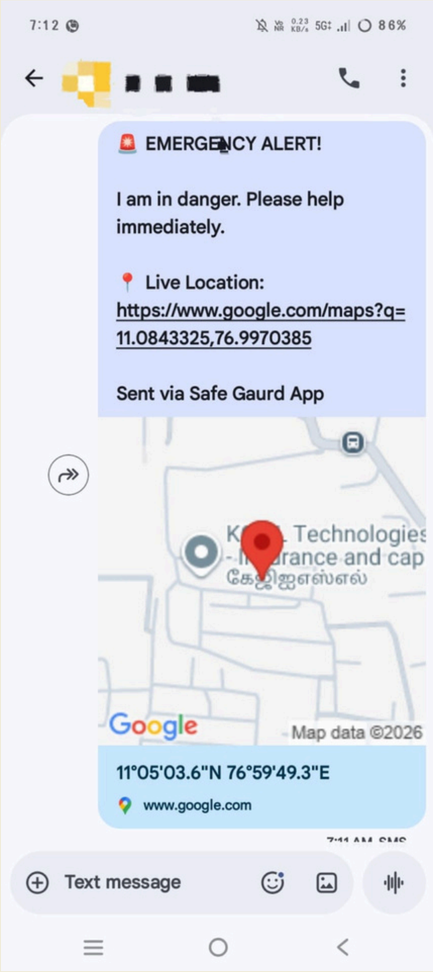
7:12
86%
EMERGENCY ALERT!
I am in danger. Please help immediately.
Live Location:
https://www.google.com/maps?q=11.0843325,76.9970385
Sent via Safe Gaurd App
Google
Map data ©2026
11°05'03.6"N 76°59'49.3"E
www.google.com
Text message

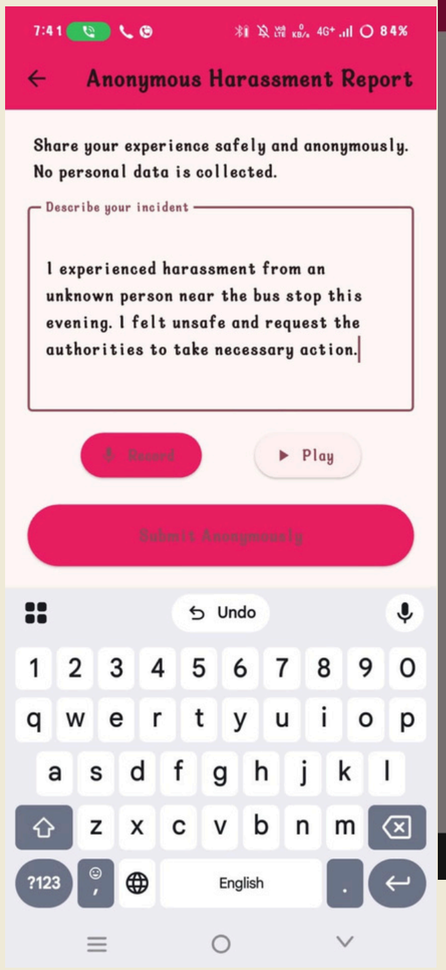
7:41
84%
Anonymous Harassment Report
Share your experience safely and anonymously.
No personal data is collected.
Describe your incident
I experienced harassment from an unknown person near the bus stop this evening. I felt unsafe and request the authorities to take necessary action.
Record
Play
Submit Anonymously
Undo
English

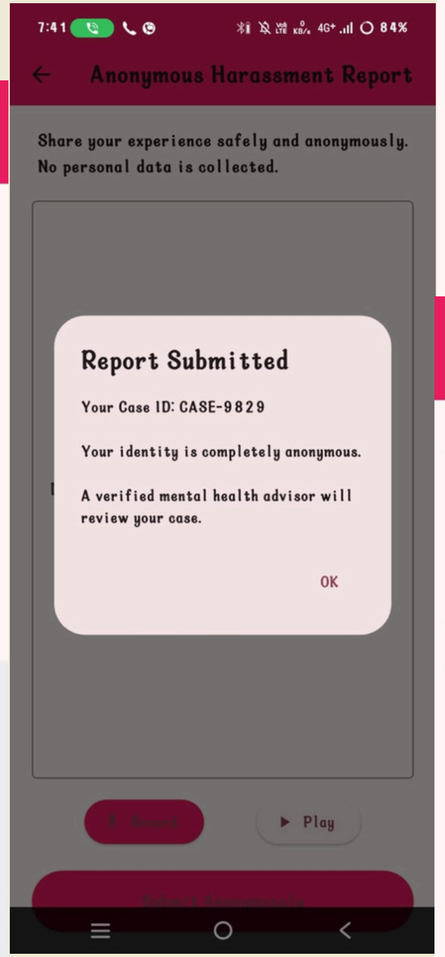
7:41
84%
Anonymous Harassment Report
Share your experience safely and anonymously.
No personal data is collected.
Report Submitted
Your Case ID: CASE-9829
Your identity is completely anonymous.
A verified mental health advisor will review your case.
OK
Record
Play

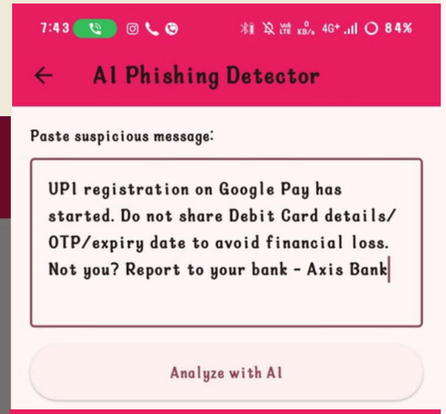
7:43
84%
AI Phishing Detector
Paste suspicious message:
UPI registration on Google Pay has started. Do not share Debit Card details/ OTP/expiry date to avoid financial loss. Not you? Report to your bank - Axis Bank
Analyze with AI

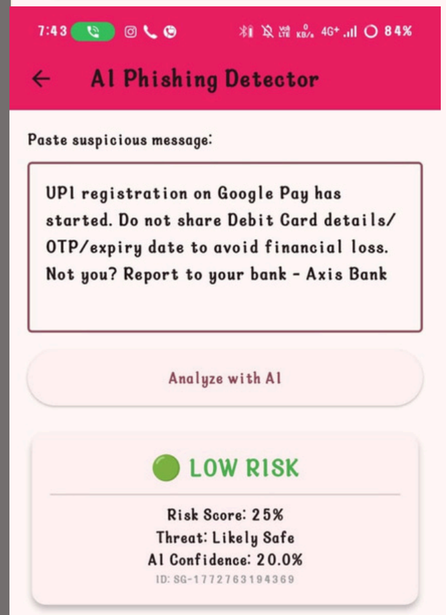
7:43
84%
AI Phishing Detector
Paste suspicious message:
UPI registration on Google Pay has started. Do not share Debit Card details/ OTP/expiry date to avoid financial loss. Not you? Report to your bank - Axis Bank
Analyze with AI
LOW RISK
Risk Score: 25%
Threat: Likely Safe
AI Confidence: 20.0%
ID: SG-1772763194369

6:15
90%
Threat Analytics
Total Reports 42
High Risk Cases 18
Medium Risk Cases 14
Low Risk Cases 10

6:15
90%
My Anonymous Cases
No reports submitted yet.

CONCLUSION

Safe Gaurd aims to provide comprehensive safety support for women by combining physical protection mechanisms with digital security tools.
The system introduces:
* Intelligent emergency response
* Anonymous harassment reporting
* AI-based phishing detection
* Safety analytics and reporting
With further development, Safe Gaurd can become a reliable platform for personal safety and digital threat protection.

“Protecting women through smart emergency response and digital threat detection.”

Thank You For Listening