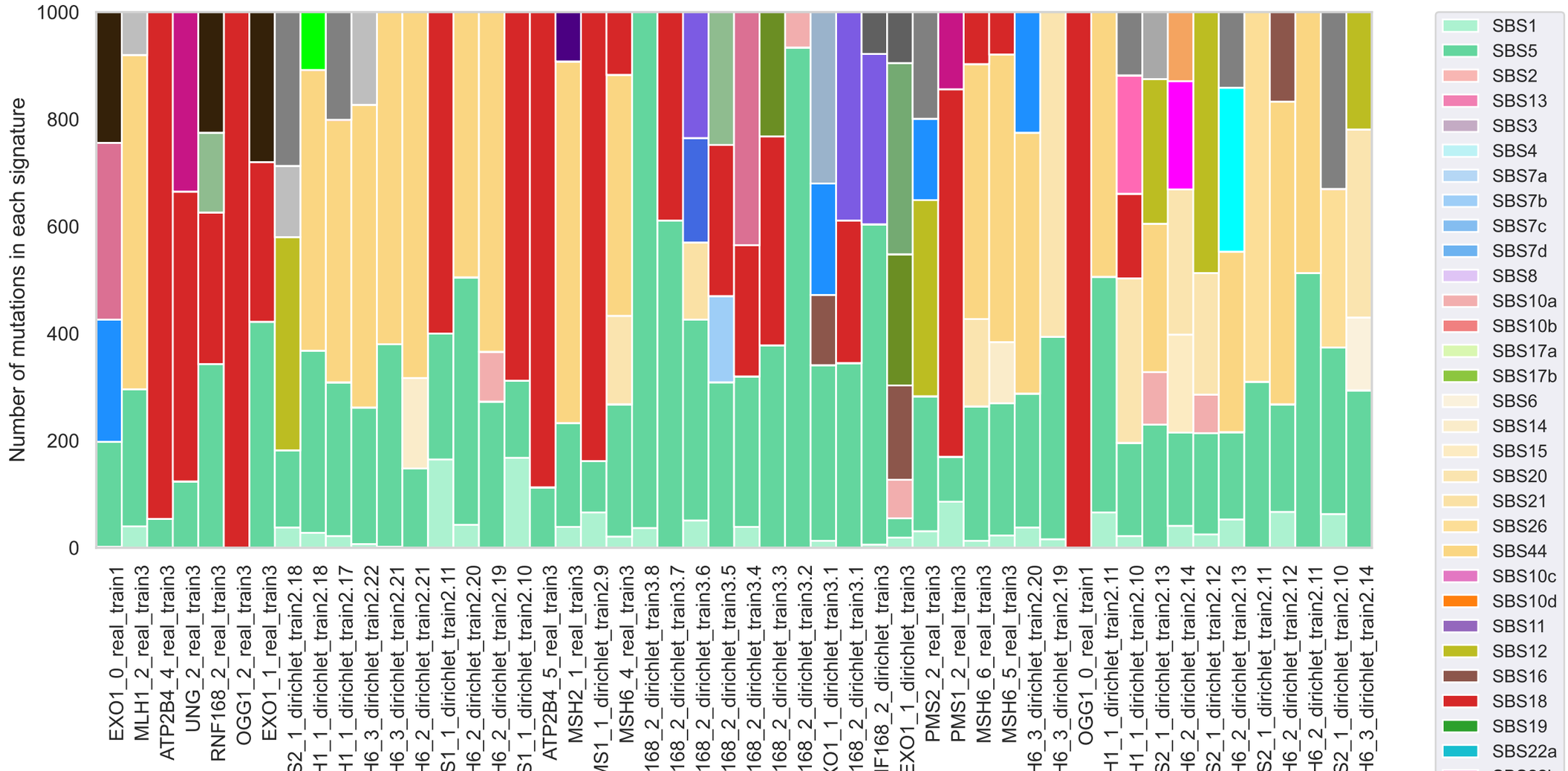
Number of mutations in each signature
1000
800
600
400
200
0
EXO1_0_real_train1
MLH1_2_real_train3
ATP2B4_4_real_train3
UNG_2_real_train3
RNF168_2_real_train3
OGG1_2_real_train3
EXO1_1_real_train3
S2_1_dirichlet_train2.18
H1_1_dirichlet_train2.18
H1_1_dirichlet_train2.17
H6_3_dirichlet_train2.22
H6_3_dirichlet_train2.21
H6_2_dirichlet_train2.21
S1_1_dirichlet_train2.11
H6_2_dirichlet_train2.20
H6_2_dirichlet_train2.19
S1_1_dirichlet_train2.10
ATP2B4_5_real_train3
MSH2_1_real_train3
MS1_1_dirichlet_train2.9
MSH6_4_real_train3
168_2_dirichlet_train3.8
168_2_dirichlet_train3.7
168_2_dirichlet_train3.6
168_2_dirichlet_train3.5
168_2_dirichlet_train3.4
168_2_dirichlet_train3.3
168_2_dirichlet_train3.2
O1_1_dirichlet_train3.1
168_2_dirichlet_train3.1
F168_2_dirichlet_train3
EXO1_1_dirichlet_train3
PMS2_2_real_train3
PMS1_2_real_train3
MSH6_6_real_train3
MSH6_5_real_train3
H6_3_dirichlet_train2.20
H6_3_dirichlet_train2.19
OGG1_0_real_train1
H1_1_dirichlet_train2.11
H1_1_dirichlet_train2.10
S2_1_dirichlet_train2.13
H6_2_dirichlet_train2.14
S2_1_dirichlet_train2.12
H6_2_dirichlet_train2.13
S2_1_dirichlet_train2.11
H6_2_dirichlet_train2.12
H6_2_dirichlet_train2.11
S2_1_dirichlet_train2.10
H6_3_dirichlet_train2.14
SBS1
SBS5
SBS2
SBS13
SBS3
SBS4
SBS7a
SBS7b
SBS7c
SBS7d
SBS8
SBS10a
SBS10b
SBS17a
SBS17b
SBS6
SBS14
SBS15
SBS20
SBS21
SBS26
SBS44
SBS10c
SBS10d
SBS11
SBS12
SBS16
SBS18
SBS19
SBS22a

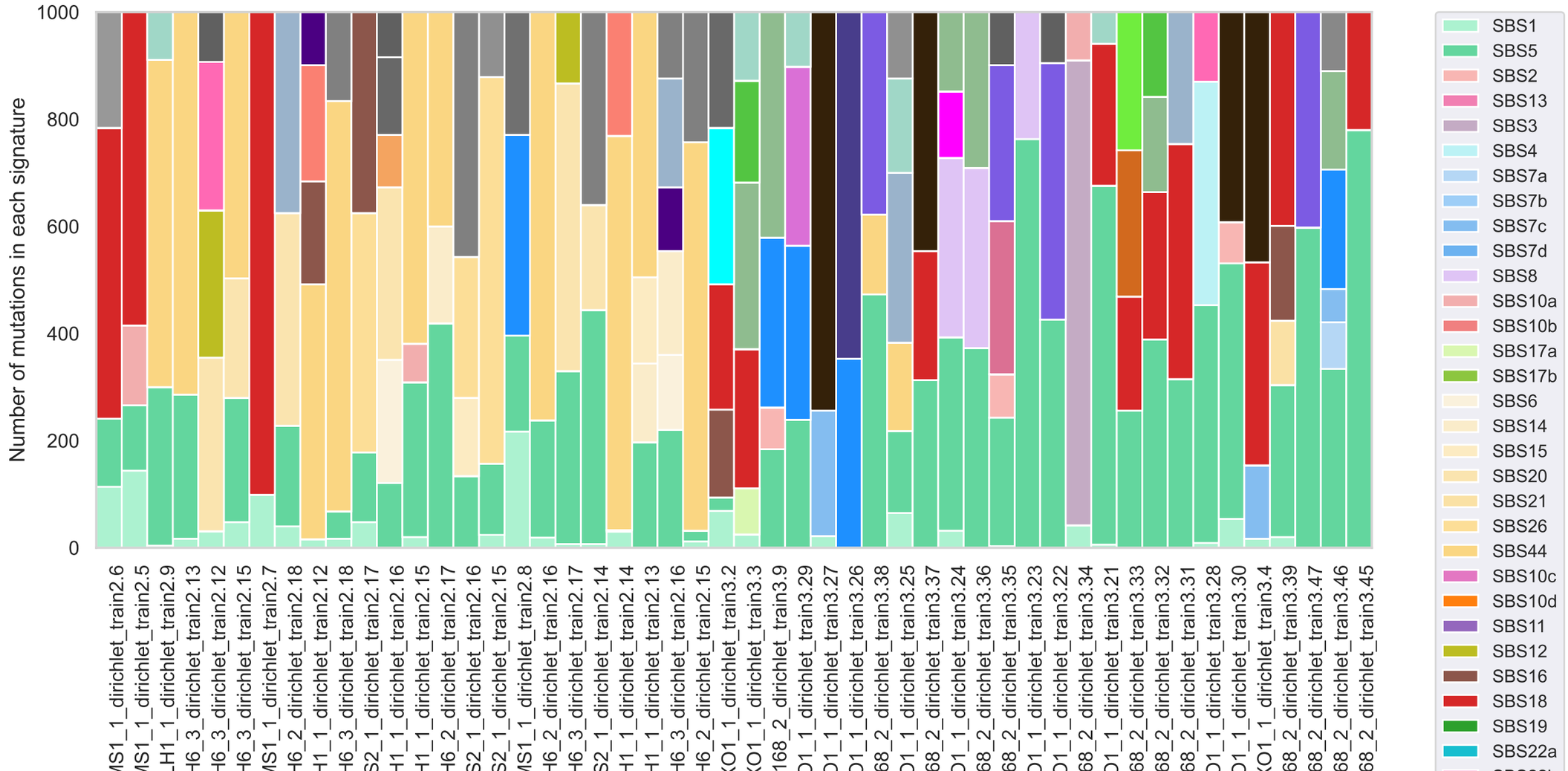
Number of mutations in each signature
1000
800
600
400
200
0
MS1_1_dirichlet_train2.6
MS1_1_dirichlet_train2.5
H1_1_dirichlet_train2.9
H6_3_dirichlet_train2.13
H6_3_dirichlet_train2.12
H6_3_dirichlet_train2.15
MS1_1_dirichlet_train2.7
H6_2_dirichlet_train2.18
H1_1_dirichlet_train2.12
H6_3_dirichlet_train2.18
S2_1_dirichlet_train2.17
H1_1_dirichlet_train2.16
H1_1_dirichlet_train2.15
H6_2_dirichlet_train2.17
S2_1_dirichlet_train2.16
S2_1_dirichlet_train2.15
MS1_1_dirichlet_train2.8
H6_2_dirichlet_train2.16
H6_3_dirichlet_train2.17
S2_1_dirichlet_train2.14
H1_1_dirichlet_train2.14
H1_1_dirichlet_train2.13
H6_3_dirichlet_train2.16
H6_2_dirichlet_train2.15
KO1_1_dirichlet_train3.2
KO1_1_dirichlet_train3.3
168_2_dirichlet_train3.9
O1_1_dirichlet_train3.29
O1_1_dirichlet_train3.27
O1_1_dirichlet_train3.26
68_2_dirichlet_train3.38
O1_1_dirichlet_train3.25
68_2_dirichlet_train3.37
O1_1_dirichlet_train3.24
68_2_dirichlet_train3.36
68_2_dirichlet_train3.35
O1_1_dirichlet_train3.23
O1_1_dirichlet_train3.22
68_2_dirichlet_train3.34
O1_1_dirichlet_train3.21
68_2_dirichlet_train3.33
68_2_dirichlet_train3.32
68_2_dirichlet_train3.31
O1_1_dirichlet_train3.28
O1_1_dirichlet_train3.30
KO1_1_dirichlet_train3.4
68_2_dirichlet_train3.39
68_2_dirichlet_train3.47
68_2_dirichlet_train3.46
68_2_dirichlet_train3.45
SBS1
SBS5
SBS2
SBS13
SBS3
SBS4
SBS7a
SBS7b
SBS7c
SBS7d
SBS8
SBS10a
SBS10b
SBS17a
SBS17b
SBS6
SBS14
SBS15
SBS20
SBS21
SBS26
SBS44
SBS10c
SBS10d
SBS11
SBS12
SBS16
SBS18
SBS19
SBS22a

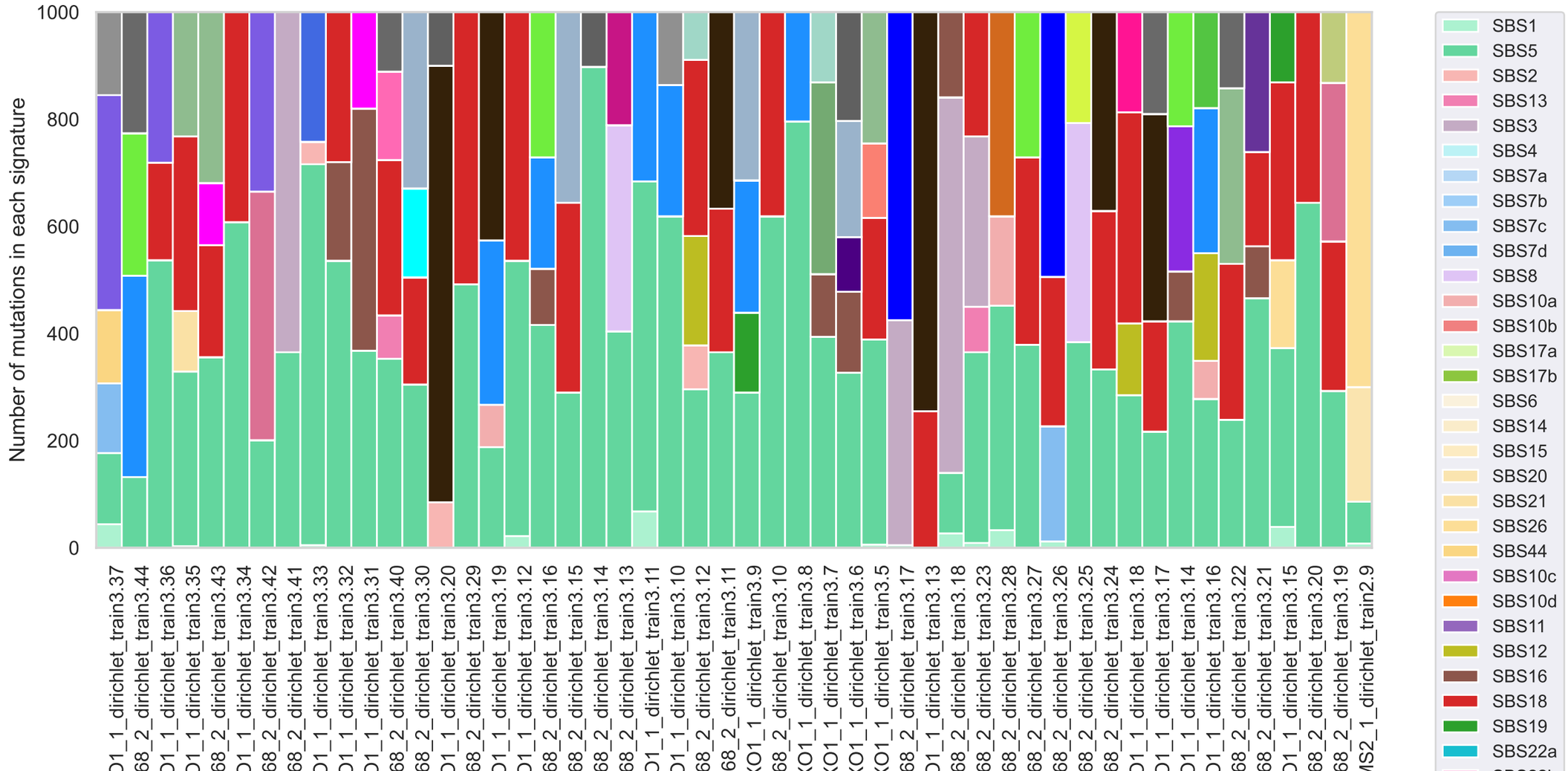
Number of mutations in each signature
1000
800
600
400
200
0
O1_1_dirichlet_train3.37
68_2_dirichlet_train3.44
O1_1_dirichlet_train3.36
O1_1_dirichlet_train3.35
68_2_dirichlet_train3.43
O1_1_dirichlet_train3.34
68_2_dirichlet_train3.42
68_2_dirichlet_train3.41
O1_1_dirichlet_train3.33
O1_1_dirichlet_train3.32
O1_1_dirichlet_train3.31
68_2_dirichlet_train3.40
68_2_dirichlet_train3.30
O1_1_dirichlet_train3.20
68_2_dirichlet_train3.29
O1_1_dirichlet_train3.19
O1_1_dirichlet_train3.12
68_2_dirichlet_train3.16
68_2_dirichlet_train3.15
68_2_dirichlet_train3.14
68_2_dirichlet_train3.13
O1_1_dirichlet_train3.11
O1_1_dirichlet_train3.10
68_2_dirichlet_train3.12
68_2_dirichlet_train3.11
KO1_1_dirichlet_train3.9
68_2_dirichlet_train3.10
KO1_1_dirichlet_train3.8
KO1_1_dirichlet_train3.7
KO1_1_dirichlet_train3.6
KO1_1_dirichlet_train3.5
68_2_dirichlet_train3.17
O1_1_dirichlet_train3.13
68_2_dirichlet_train3.18
68_2_dirichlet_train3.23
68_2_dirichlet_train3.28
68_2_dirichlet_train3.27
68_2_dirichlet_train3.26
68_2_dirichlet_train3.25
68_2_dirichlet_train3.24
O1_1_dirichlet_train3.18
O1_1_dirichlet_train3.17
O1_1_dirichlet_train3.14
O1_1_dirichlet_train3.16
68_2_dirichlet_train3.22
68_2_dirichlet_train3.21
O1_1_dirichlet_train3.15
68_2_dirichlet_train3.20
68_2_dirichlet_train3.19
MS2_1_dirichlet_train2.9
SBS1
SBS5
SBS2
SBS13
SBS3
SBS4
SBS7a
SBS7b
SBS7c
SBS7d
SBS8
SBS10a
SBS10b
SBS17a
SBS17b
SBS6
SBS14
SBS15
SBS20
SBS21
SBS26
SBS44
SBS10c
SBS10d
SBS11
SBS12
SBS16
SBS18
SBS19
SBS22a

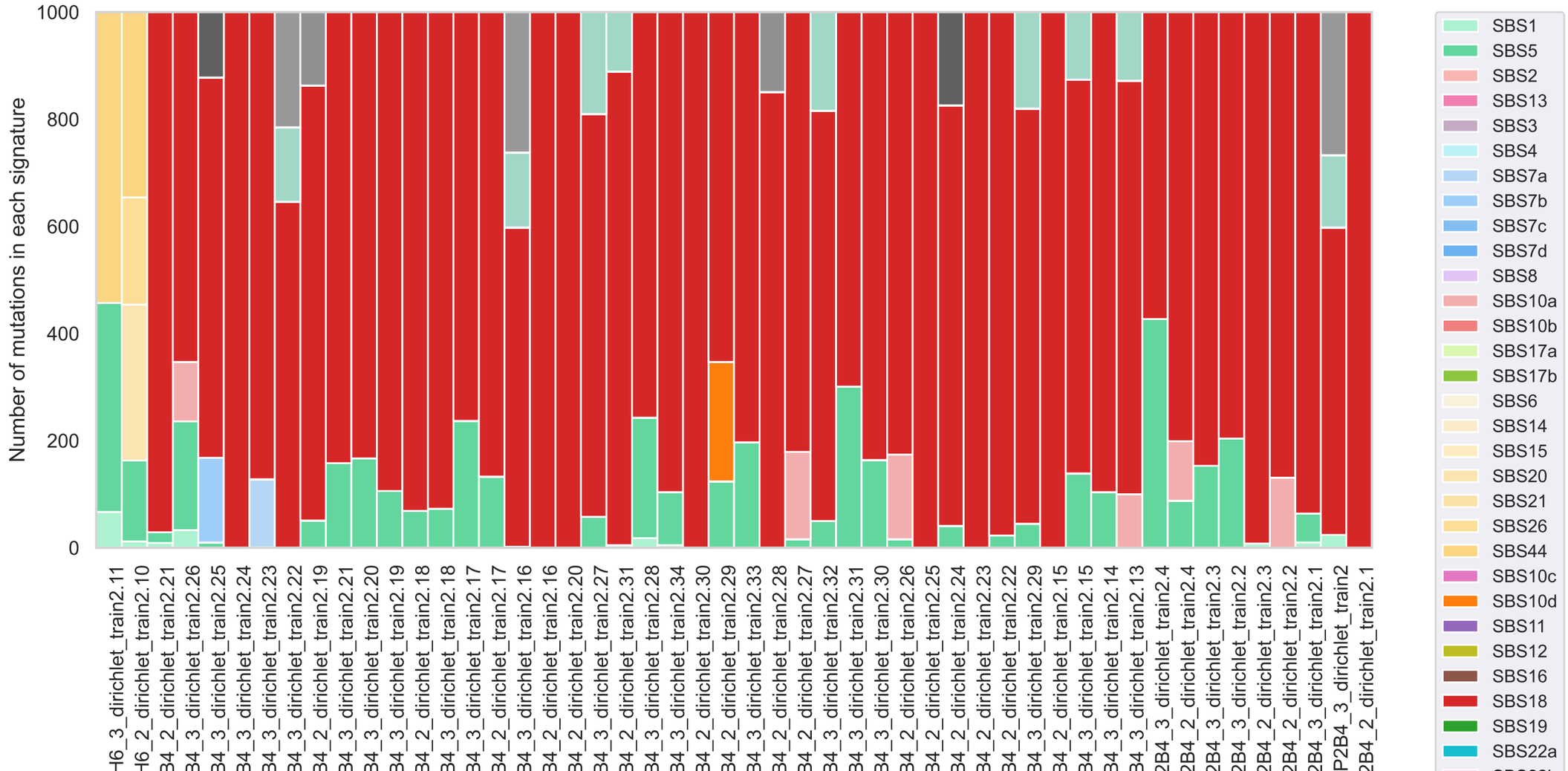
Number of mutations in each signature
1000
800
600
400
200
0
H6_3_dirichlet_train2.11
H6_2_dirichlet_train2.10
B4_2_dirichlet_train2.21
B4_3_dirichlet_train2.26
B4_3_dirichlet_train2.25
B4_3_dirichlet_train2.24
B4_3_dirichlet_train2.23
B4_3_dirichlet_train2.22
B4_2_dirichlet_train2.19
B4_3_dirichlet_train2.21
B4_3_dirichlet_train2.20
B4_3_dirichlet_train2.19
B4_2_dirichlet_train2.18
B4_3_dirichlet_train2.18
B4_3_dirichlet_train2.17
B4_2_dirichlet_train2.17
B4_3_dirichlet_train2.16
B4_2_dirichlet_train2.16
B4_2_dirichlet_train2.20
B4_3_dirichlet_train2.27
B4_2_dirichlet_train2.31
B4_3_dirichlet_train2.28
B4_3_dirichlet_train2.34
B4_2_dirichlet_train2.30
B4_2_dirichlet_train2.29
B4_3_dirichlet_train2.33
B4_2_dirichlet_train2.28
B4_2_dirichlet_train2.27
B4_3_dirichlet_train2.32
B4_3_dirichlet_train2.31
B4_3_dirichlet_train2.30
B4_2_dirichlet_train2.26
B4_2_dirichlet_train2.25
B4_2_dirichlet_train2.24
B4_2_dirichlet_train2.23
B4_2_dirichlet_train2.22
B4_3_dirichlet_train2.29
B4_2_dirichlet_train2.15
B4_3_dirichlet_train2.15
B4_3_dirichlet_train2.14
B4_3_dirichlet_train2.13
2B4_3_dirichlet_train2.4
2B4_2_dirichlet_train2.4
2B4_3_dirichlet_train2.3
2B4_3_dirichlet_train2.2
2B4_2_dirichlet_train2.3
2B4_2_dirichlet_train2.2
2B4_3_dirichlet_train2.1
P2B4_3_dirichlet_train2
2B4_2_dirichlet_train2.1
SBS1
SBS5
SBS2
SBS13
SBS3
SBS4
SBS7a
SBS7b
SBS7c
SBS7d
SBS8
SBS10a
SBS10b
SBS17a
SBS17b
SBS6
SBS14
SBS15
SBS20
SBS21
SBS26
SBS44
SBS10c
SBS10d
SBS11
SBS12
SBS16
SBS18
SBS19
SBS22a

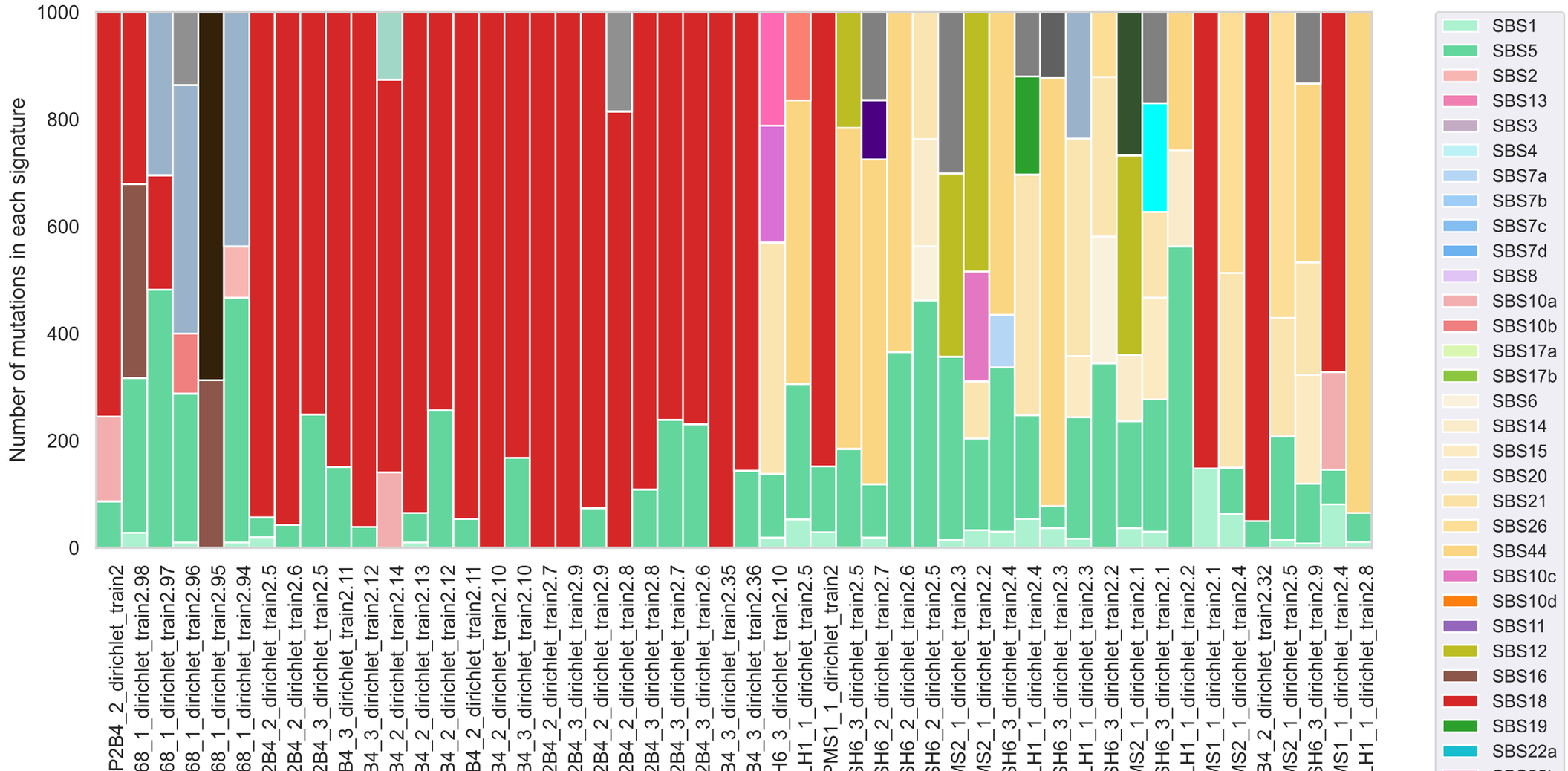
Number of mutations in each signature
1000
800
600
400
200
0
P2B4_2_dirichlet_train2
68_1_dirichlet_train2.98
68_1_dirichlet_train2.97
68_1_dirichlet_train2.96
68_1_dirichlet_train2.95
68_1_dirichlet_train2.94
2B4_2_dirichlet_train2.5
2B4_2_dirichlet_train2.6
2B4_3_dirichlet_train2.5
B4_3_dirichlet_train2.11
34_3_dirichlet_train2.12
34_2_dirichlet_train2.14
34_2_dirichlet_train2.13
34_2_dirichlet_train2.12
B4_2_dirichlet_train2.11
34_2_dirichlet_train2.10
34_3_dirichlet_train2.10
2B4_2_dirichlet_train2.7
2B4_3_dirichlet_train2.9
2B4_2_dirichlet_train2.9
2B4_2_dirichlet_train2.8
2B4_3_dirichlet_train2.8
2B4_3_dirichlet_train2.7
2B4_3_dirichlet_train2.6
34_3_dirichlet_train2.35
34_3_dirichlet_train2.36
H6_3_dirichlet_train2.10
LH1_1_dirichlet_train2.5
PMS1_1_dirichlet_train2
SH6_3_dirichlet_train2.5
SH6_2_dirichlet_train2.7
SH6_2_dirichlet_train2.6
SH6_2_dirichlet_train2.5
MS2_1_dirichlet_train2.3
MS2_1_dirichlet_train2.2
SH6_3_dirichlet_train2.4
LH1_1_dirichlet_train2.4
SH6_3_dirichlet_train2.3
LH1_1_dirichlet_train2.3
SH6_3_dirichlet_train2.2
MS2_1_dirichlet_train2.1
SH6_3_dirichlet_train2.1
LH1_1_dirichlet_train2.2
MS1_1_dirichlet_train2.1
MS2_1_dirichlet_train2.4
34_2_dirichlet_train2.32
MS2_1_dirichlet_train2.5
SH6_3_dirichlet_train2.9
MS1_1_dirichlet_train2.4
LH1_1_dirichlet_train2.8
SBS1
SBS5
SBS2
SBS13
SBS3
SBS4
SBS7a
SBS7b
SBS7c
SBS7d
SBS8
SBS10a
SBS10b
SBS17a
SBS17b
SBS6
SBS14
SBS15
SBS20
SBS21
SBS26
SBS44
SBS10c
SBS10d
SBS11
SBS12
SBS16
SBS18
SBS19
SBS22a

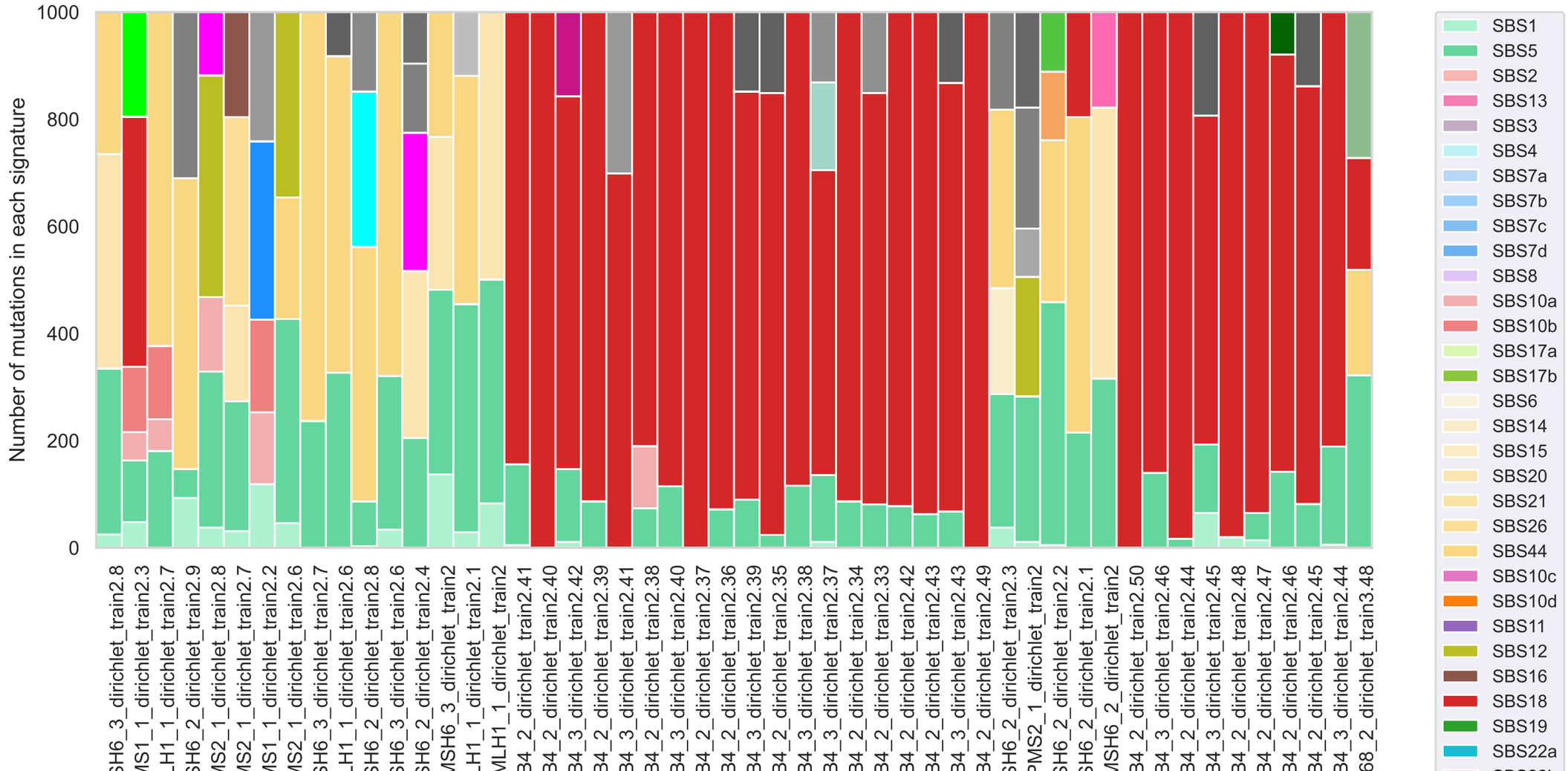
Number of mutations in each signature
1000
800
600
400
200
0
SBS1
SBS5
SBS2
SBS13
SBS3
SBS4
SBS7a
SBS7b
SBS7c
SBS7d
SBS8
SBS10a
SBS10b
SBS17a
SBS17b
SBS6
SBS14
SBS15
SBS20
SBS21
SBS26
SBS44
SBS10c
SBS10d
SBS11
SBS12
SBS16
SBS18
SBS19
SBS22a

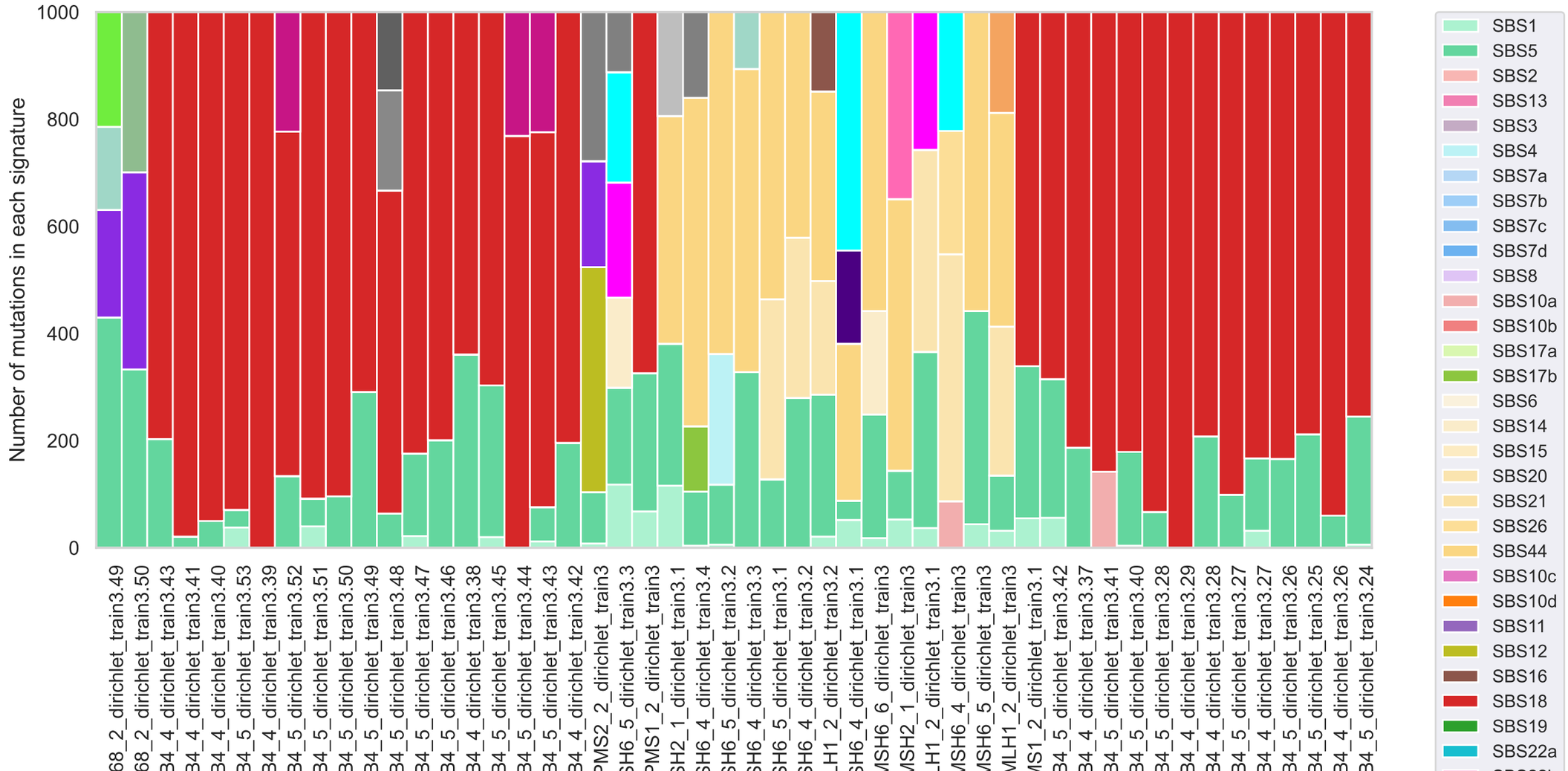
Number of mutations in each signature
1000
800
600
400
200
0
68_2_dirichlet_train3.49
68_2_dirichlet_train3.50
34_4_dirichlet_train3.43
34_4_dirichlet_train3.41
34_4_dirichlet_train3.40
34_5_dirichlet_train3.53
34_4_dirichlet_train3.39
34_5_dirichlet_train3.52
34_5_dirichlet_train3.51
34_5_dirichlet_train3.50
34_5_dirichlet_train3.49
34_5_dirichlet_train3.48
34_5_dirichlet_train3.47
34_5_dirichlet_train3.46
34_4_dirichlet_train3.38
34_5_dirichlet_train3.45
34_5_dirichlet_train3.44
34_5_dirichlet_train3.43
34_4_dirichlet_train3.42
PMS2_2_dirichlet_train3
SH6_5_dirichlet_train3.3
PMS1_2_dirichlet_train3
SH2_1_dirichlet_train3.1
SH6_4_dirichlet_train3.4
SH6_5_dirichlet_train3.2
SH6_4_dirichlet_train3.3
SH6_5_dirichlet_train3.1
SH6_4_dirichlet_train3.2
LH1_2_dirichlet_train3.2
SH6_4_dirichlet_train3.1
MSH6_6_dirichlet_train3
MSH2_1_dirichlet_train3
LH1_2_dirichlet_train3.1
MSH6_4_dirichlet_train3
MSH6_5_dirichlet_train3
MLH1_2_dirichlet_train3
MS1_2_dirichlet_train3.1
34_5_dirichlet_train3.42
34_4_dirichlet_train3.37
34_5_dirichlet_train3.41
34_5_dirichlet_train3.40
34_5_dirichlet_train3.28
34_4_dirichlet_train3.29
34_4_dirichlet_train3.28
34_5_dirichlet_train3.27
34_4_dirichlet_train3.27
34_5_dirichlet_train3.26
34_5_dirichlet_train3.25
34_4_dirichlet_train3.26
34_5_dirichlet_train3.24
SBS1
SBS5
SBS2
SBS13
SBS3
SBS4
SBS7a
SBS7b
SBS7c
SBS7d
SBS8
SBS10a
SBS10b
SBS17a
SBS17b
SBS6
SBS14
SBS15
SBS20
SBS21
SBS26
SBS44
SBS10c
SBS10d
SBS11
SBS12
SBS16
SBS18
SBS19
SBS22a

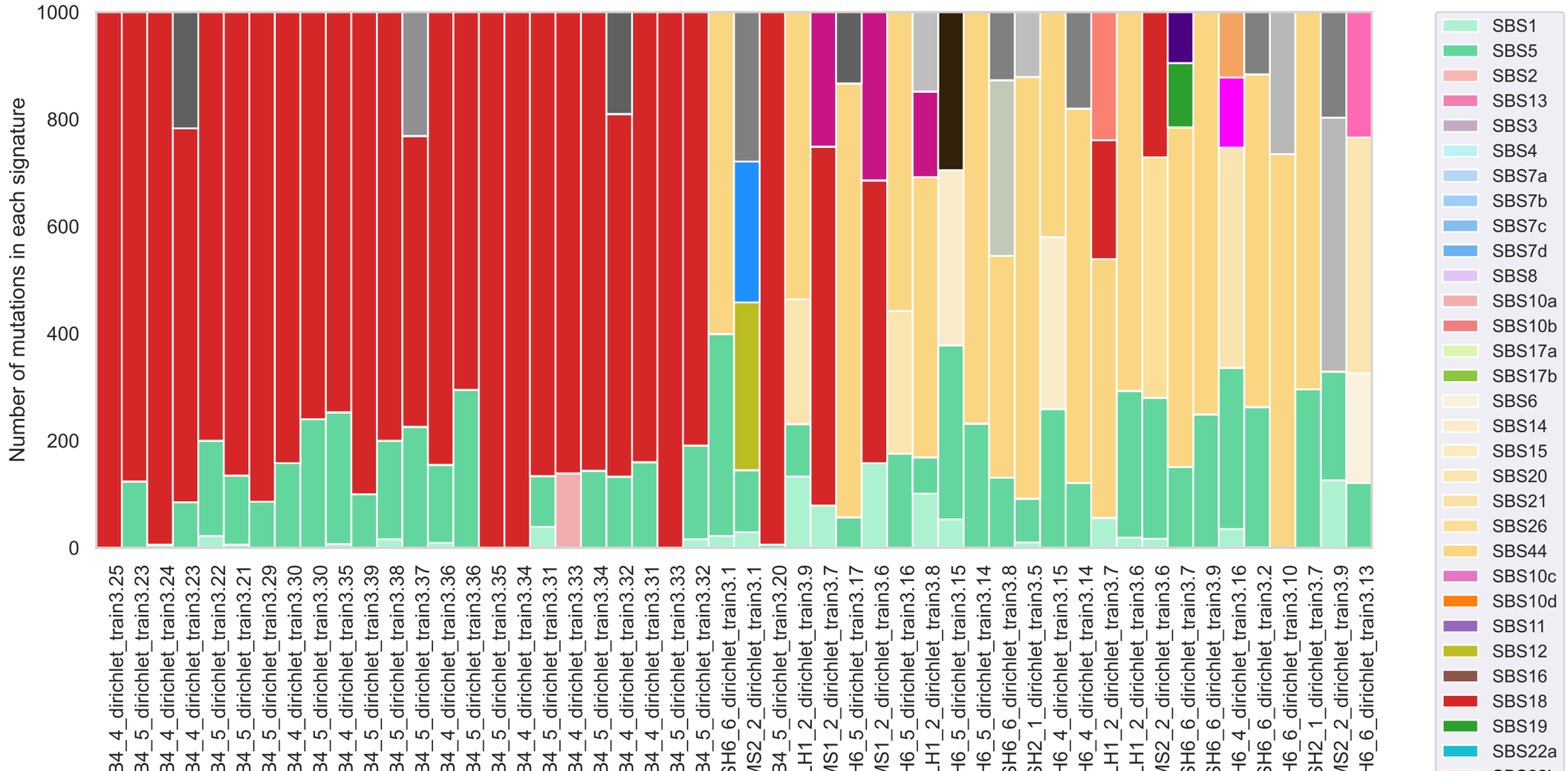
Number of mutations in each signature
1000
800
600
400
200
0
B4_4_dirichlet_train3.25
B4_5_dirichlet_train3.23
B4_4_dirichlet_train3.24
B4_4_dirichlet_train3.23
B4_5_dirichlet_train3.22
B4_5_dirichlet_train3.21
B4_5_dirichlet_train3.29
B4_4_dirichlet_train3.30
B4_5_dirichlet_train3.30
B4_4_dirichlet_train3.35
B4_5_dirichlet_train3.39
B4_5_dirichlet_train3.38
B4_5_dirichlet_train3.37
B4_4_dirichlet_train3.36
B4_5_dirichlet_train3.36
B4_5_dirichlet_train3.35
B4_4_dirichlet_train3.34
B4_5_dirichlet_train3.31
B4_4_dirichlet_train3.33
B4_5_dirichlet_train3.34
B4_4_dirichlet_train3.32
B4_4_dirichlet_train3.31
B4_5_dirichlet_train3.33
B4_5_dirichlet_train3.32
SH6_6_dirichlet_train3.1
MS2_2_dirichlet_train3.1
B4_5_dirichlet_train3.20
LH1_2_dirichlet_train3.9
MS1_2_dirichlet_train3.7
H6_5_dirichlet_train3.17
MS1_2_dirichlet_train3.6
H6_5_dirichlet_train3.16
LH1_2_dirichlet_train3.8
H6_5_dirichlet_train3.15
H6_5_dirichlet_train3.14
SH6_6_dirichlet_train3.8
SH2_1_dirichlet_train3.5
H6_4_dirichlet_train3.15
H6_4_dirichlet_train3.14
LH1_2_dirichlet_train3.7
LH1_2_dirichlet_train3.6
MS2_2_dirichlet_train3.6
SH6_6_dirichlet_train3.7
SH6_6_dirichlet_train3.9
H6_4_dirichlet_train3.16
SH6_6_dirichlet_train3.2
H6_6_dirichlet_train3.10
SH2_1_dirichlet_train3.7
MS2_2_dirichlet_train3.9
H6_6_dirichlet_train3.13
SBS1
SBS5
SBS2
SBS13
SBS3
SBS4
SBS7a
SBS7b
SBS7c
SBS7d
SBS8
SBS10a
SBS10b
SBS17a
SBS17b
SBS6
SBS14
SBS15
SBS20
SBS21
SBS26
SBS44
SBS10c
SBS10d
SBS11
SBS12
SBS16
SBS18
SBS19
SBS22a

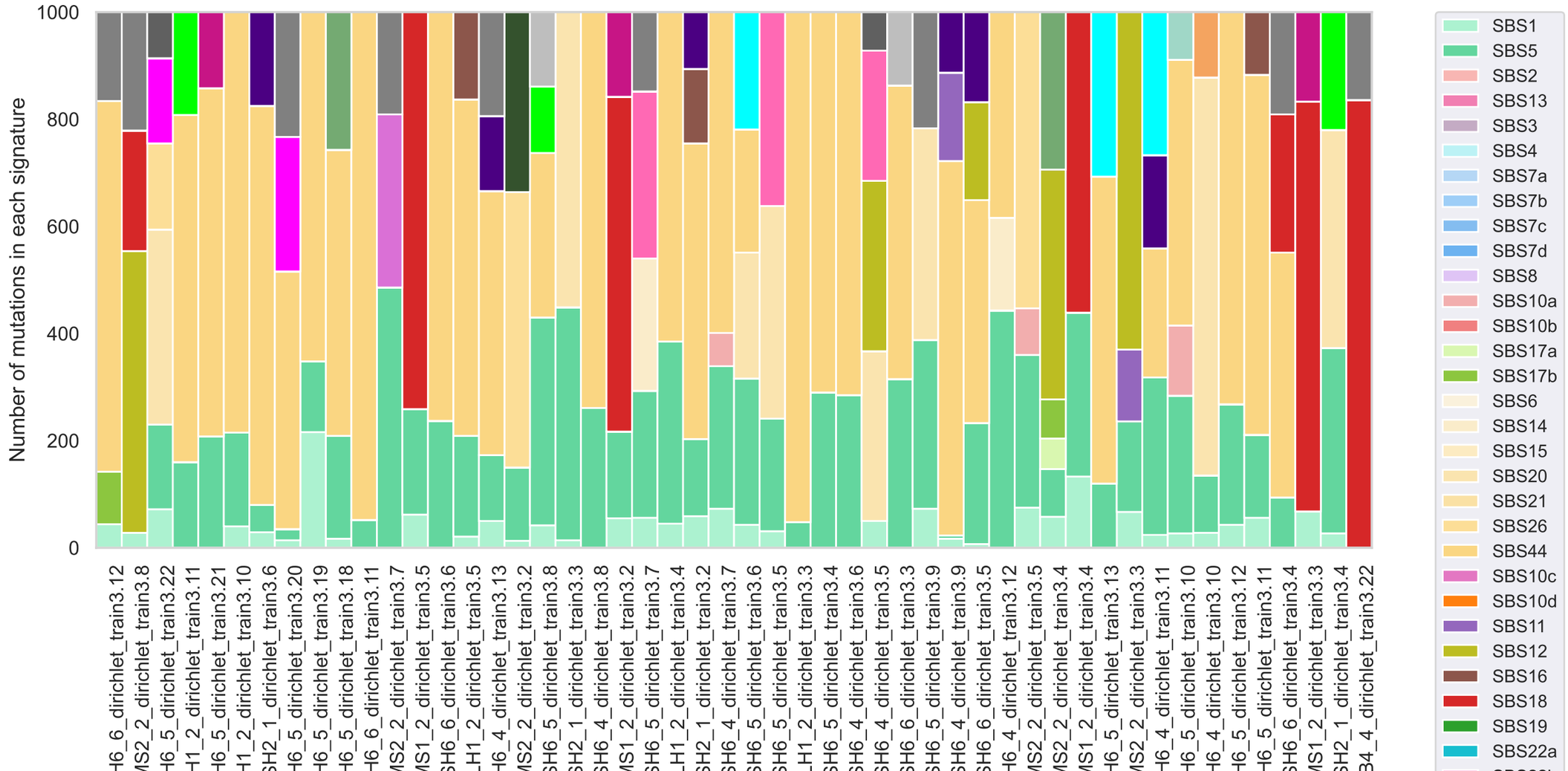
Number of mutations in each signature
1000
800
600
400
200
0
H6_6_dirichlet_train3.12
MS2_2_dirichlet_train3.8
H6_5_dirichlet_train3.22
H1_2_dirichlet_train3.11
H6_5_dirichlet_train3.21
H1_2_dirichlet_train3.10
SH2_1_dirichlet_train3.6
H6_5_dirichlet_train3.20
H6_5_dirichlet_train3.19
H6_5_dirichlet_train3.18
H6_6_dirichlet_train3.11
MS2_2_dirichlet_train3.7
MS1_2_dirichlet_train3.5
SH6_6_dirichlet_train3.6
LH1_2_dirichlet_train3.5
H6_4_dirichlet_train3.13
MS2_2_dirichlet_train3.2
SH6_5_dirichlet_train3.8
SH2_1_dirichlet_train3.3
SH6_4_dirichlet_train3.8
MS1_2_dirichlet_train3.2
SH6_5_dirichlet_train3.7
LH1_2_dirichlet_train3.4
SH2_1_dirichlet_train3.2
SH6_4_dirichlet_train3.7
SH6_5_dirichlet_train3.6
SH6_5_dirichlet_train3.5
LH1_2_dirichlet_train3.3
SH6_5_dirichlet_train3.4
SH6_4_dirichlet_train3.6
SH6_4_dirichlet_train3.5
SH6_6_dirichlet_train3.3
SH6_5_dirichlet_train3.9
SH6_4_dirichlet_train3.9
SH6_6_dirichlet_train3.5
H6_4_dirichlet_train3.12
MS2_2_dirichlet_train3.5
MS2_2_dirichlet_train3.4
MS1_2_dirichlet_train3.4
H6_5_dirichlet_train3.13
MS2_2_dirichlet_train3.3
H6_4_dirichlet_train3.11
H6_5_dirichlet_train3.10
H6_4_dirichlet_train3.10
H6_5_dirichlet_train3.12
H6_5_dirichlet_train3.11
SH6_6_dirichlet_train3.4
MS1_2_dirichlet_train3.3
SH2_1_dirichlet_train3.4
B34_4_dirichlet_train3.22
SBS1
SBS5
SBS2
SBS13
SBS3
SBS4
SBS7a
SBS7b
SBS7c
SBS7d
SBS8
SBS10a
SBS10b
SBS17a
SBS17b
SBS6
SBS14
SBS15
SBS20
SBS21
SBS26
SBS44
SBS10c
SBS10d
SBS11
SBS12
SBS16
SBS18
SBS19
SBS22a

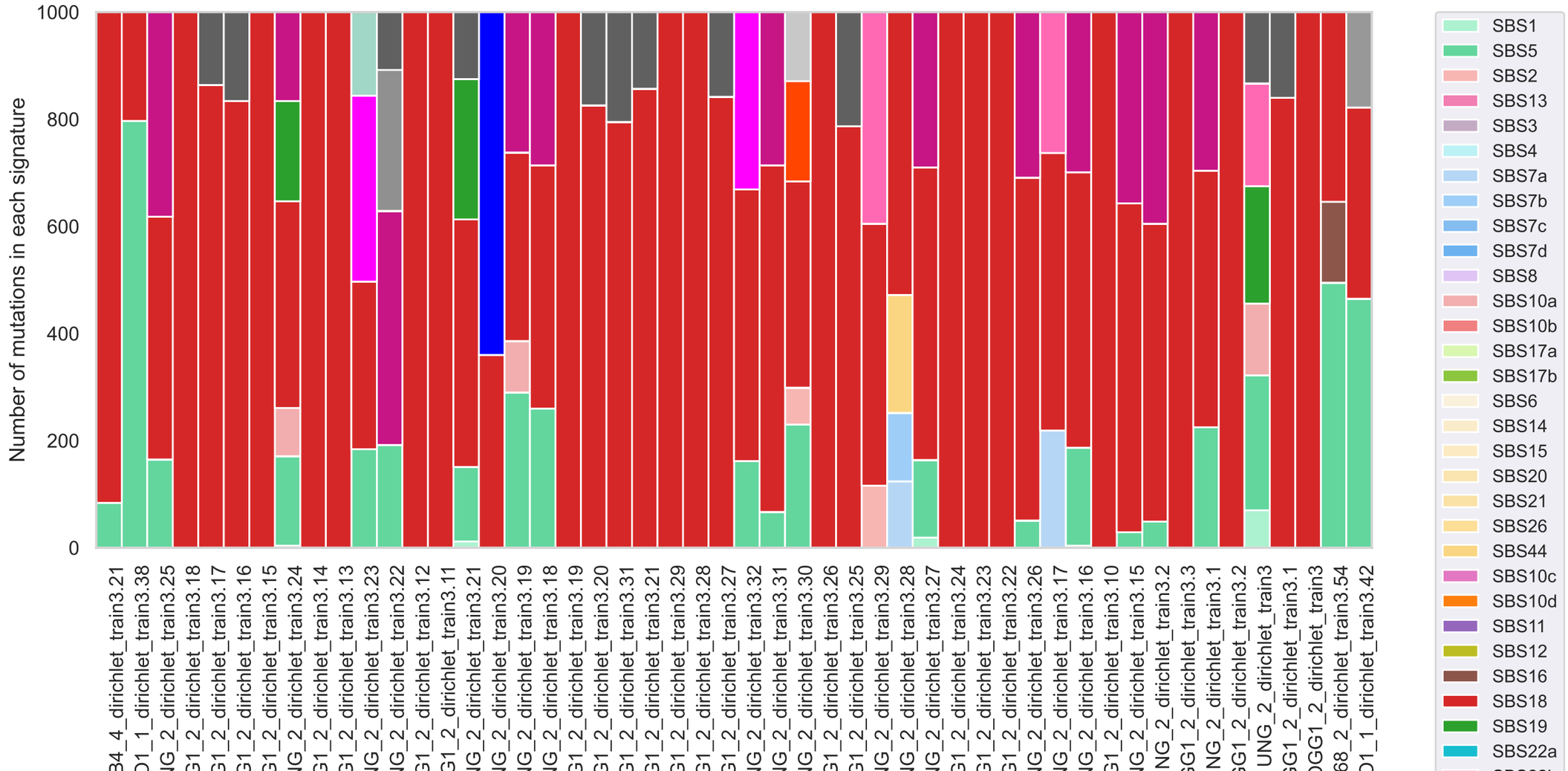
Number of mutations in each signature
1000
800
600
400
200
0
B4_4_dirichlet_train3.21
D1_1_dirichlet_train3.38
NG_2_dirichlet_train3.25
G1_2_dirichlet_train3.18
G1_2_dirichlet_train3.17
G1_2_dirichlet_train3.16
G1_2_dirichlet_train3.15
NG_2_dirichlet_train3.24
G1_2_dirichlet_train3.14
G1_2_dirichlet_train3.13
NG_2_dirichlet_train3.23
NG_2_dirichlet_train3.22
G1_2_dirichlet_train3.12
G1_2_dirichlet_train3.11
G1_2_dirichlet_train3.21
NG_2_dirichlet_train3.20
NG_2_dirichlet_train3.19
NG_2_dirichlet_train3.18
G1_2_dirichlet_train3.19
G1_2_dirichlet_train3.20
G1_2_dirichlet_train3.31
G1_2_dirichlet_train3.21
G1_2_dirichlet_train3.29
G1_2_dirichlet_train3.28
G1_2_dirichlet_train3.27
NG_2_dirichlet_train3.32
NG_2_dirichlet_train3.31
NG_2_dirichlet_train3.30
G1_2_dirichlet_train3.26
G1_2_dirichlet_train3.25
NG_2_dirichlet_train3.29
NG_2_dirichlet_train3.28
NG_2_dirichlet_train3.27
G1_2_dirichlet_train3.24
G1_2_dirichlet_train3.23
G1_2_dirichlet_train3.22
NG_2_dirichlet_train3.26
NG_2_dirichlet_train3.17
NG_2_dirichlet_train3.16
G1_2_dirichlet_train3.10
NG_2_dirichlet_train3.15
NG_2_dirichlet_train3.2
G1_2_dirichlet_train3.3
NG_2_dirichlet_train3.1
G1_2_dirichlet_train3.2
UNG_2_dirichlet_train3
G1_2_dirichlet_train3.1
GG1_2_dirichlet_train3
68_2_dirichlet_train3.54
D1_1_dirichlet_train3.42
SBS1
SBS5
SBS2
SBS13
SBS3
SBS4
SBS7a
SBS7b
SBS7c
SBS7d
SBS8
SBS10a
SBS10b
SBS17a
SBS17b
SBS6
SBS14
SBS15
SBS20
SBS21
SBS26
SBS44
SBS10c
SBS10d
SBS11
SBS12
SBS16
SBS18
SBS19
SBS22a

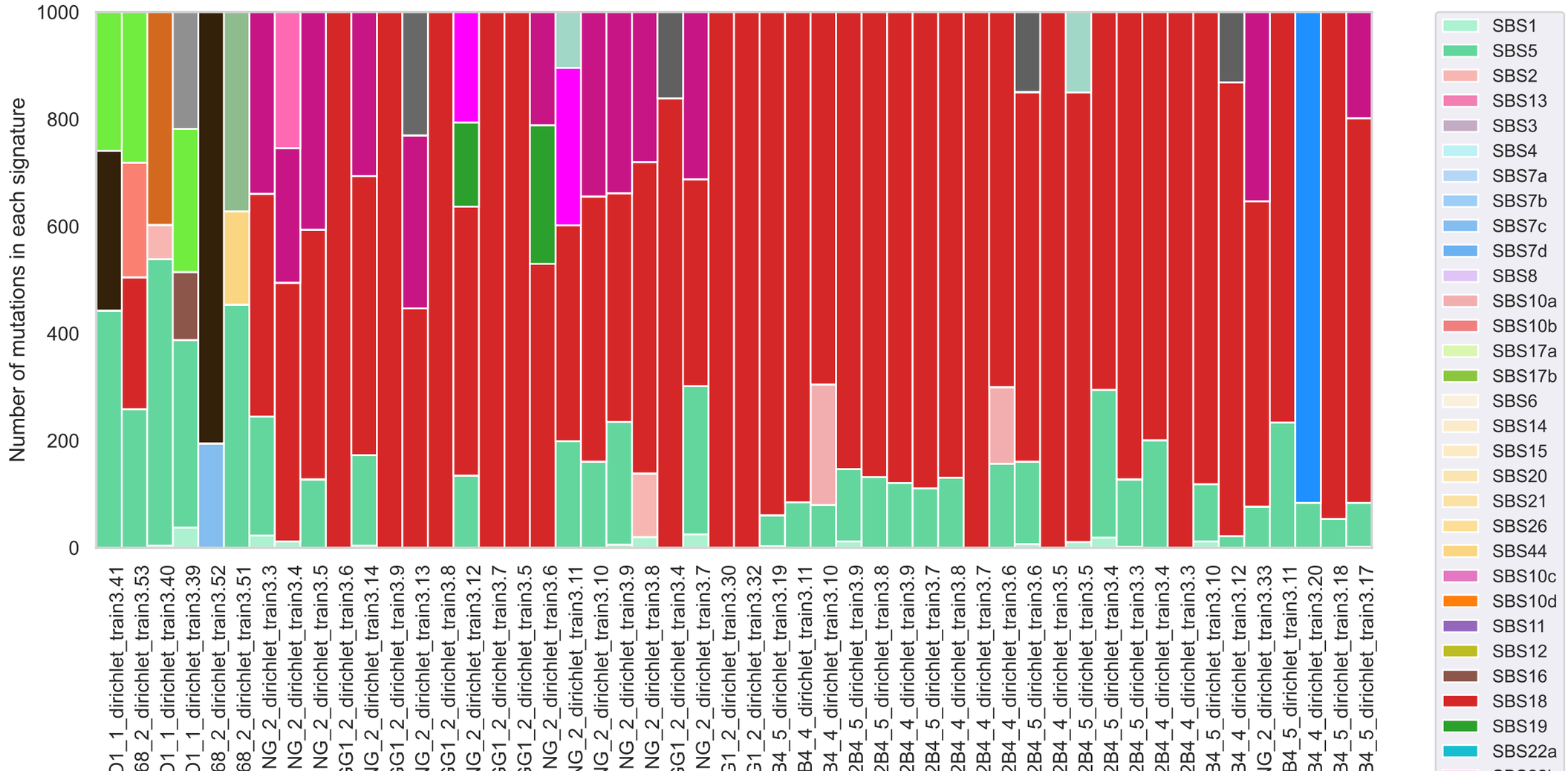
Number of mutations in each signature
1000
800
600
400
200
0
O1_1_dirichlet_train3.41
68_2_dirichlet_train3.53
O1_1_dirichlet_train3.40
O1_1_dirichlet_train3.39
68_2_dirichlet_train3.52
68_2_dirichlet_train3.51
NG_2_dirichlet_train3.3
NG_2_dirichlet_train3.4
NG_2_dirichlet_train3.5
G1_2_dirichlet_train3.6
IG_2_dirichlet_train3.14
G1_2_dirichlet_train3.9
IG_2_dirichlet_train3.13
G1_2_dirichlet_train3.8
IG_2_dirichlet_train3.12
G1_2_dirichlet_train3.7
G1_2_dirichlet_train3.5
NG_2_dirichlet_train3.6
NG_2_dirichlet_train3.11
IG_2_dirichlet_train3.10
NG_2_dirichlet_train3.9
NG_2_dirichlet_train3.8
G1_2_dirichlet_train3.4
NG_2_dirichlet_train3.7
G1_2_dirichlet_train3.30
G1_2_dirichlet_train3.32
B4_5_dirichlet_train3.19
B4_4_dirichlet_train3.11
B4_4_dirichlet_train3.10
2B4_5_dirichlet_train3.9
2B4_5_dirichlet_train3.8
2B4_4_dirichlet_train3.9
2B4_5_dirichlet_train3.7
2B4_4_dirichlet_train3.8
2B4_4_dirichlet_train3.7
2B4_4_dirichlet_train3.6
2B4_5_dirichlet_train3.6
2B4_4_dirichlet_train3.5
2B4_5_dirichlet_train3.5
2B4_5_dirichlet_train3.4
2B4_5_dirichlet_train3.3
2B4_4_dirichlet_train3.4
2B4_4_dirichlet_train3.3
B4_5_dirichlet_train3.10
B4_4_dirichlet_train3.12
IG_2_dirichlet_train3.33
B4_5_dirichlet_train3.11
B4_4_dirichlet_train3.20
B4_5_dirichlet_train3.18
B4_5_dirichlet_train3.17
SBS1
SBS5
SBS2
SBS13
SBS3
SBS4
SBS7a
SBS7b
SBS7c
SBS7d
SBS8
SBS10a
SBS10b
SBS17a
SBS17b
SBS6
SBS14
SBS15
SBS20
SBS21
SBS26
SBS44
SBS10c
SBS10d
SBS11
SBS12
SBS16
SBS18
SBS19
SBS22a

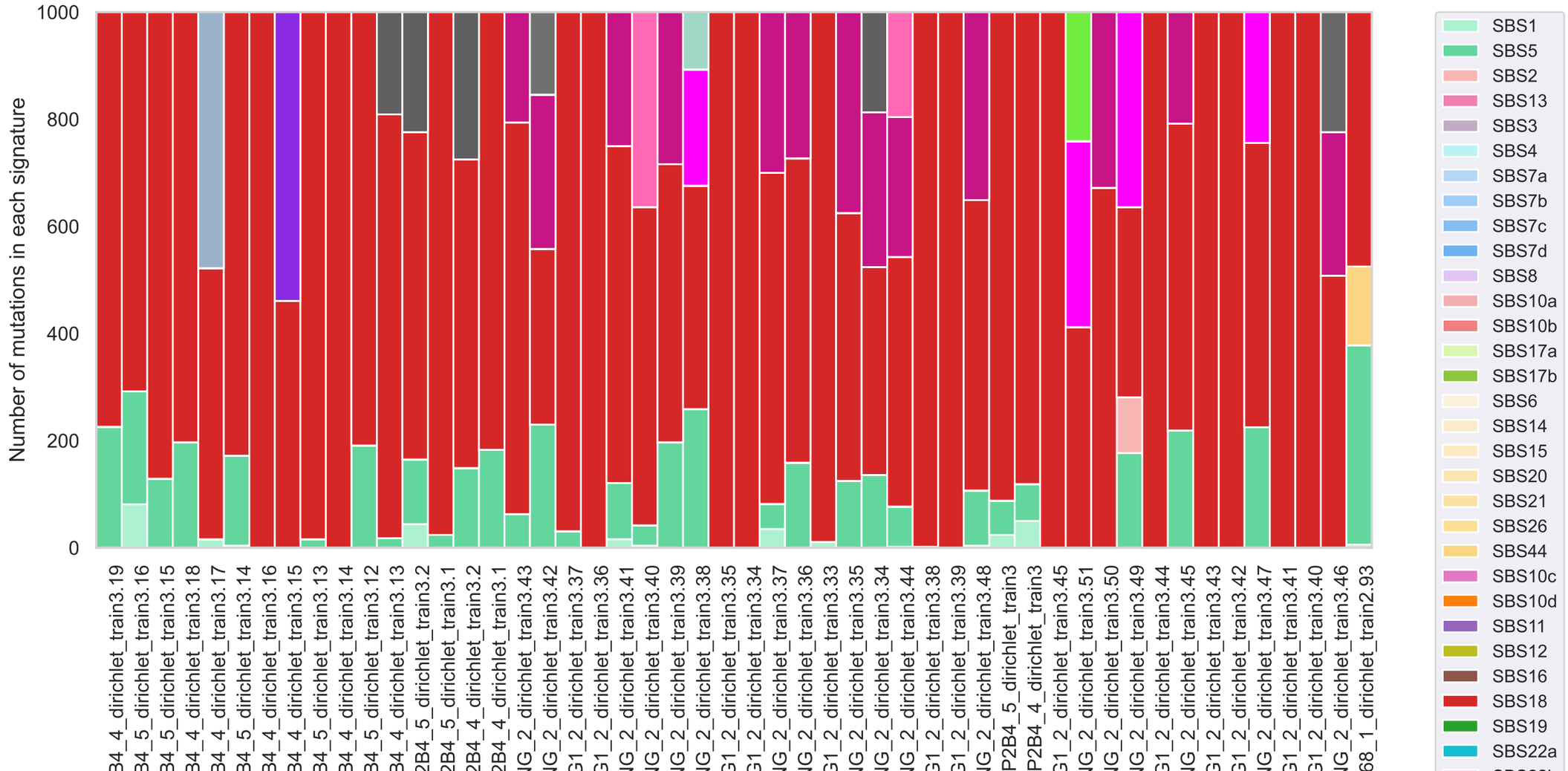
Number of mutations in each signature
1000
800
600
400
200
0
B4_4_dirichlet_train3.19
B4_5_dirichlet_train3.16
B4_5_dirichlet_train3.15
B4_4_dirichlet_train3.18
B4_4_dirichlet_train3.17
B4_5_dirichlet_train3.14
B4_4_dirichlet_train3.16
B4_4_dirichlet_train3.15
B4_5_dirichlet_train3.13
B4_4_dirichlet_train3.14
B4_5_dirichlet_train3.12
B4_4_dirichlet_train3.13
2B4_5_dirichlet_train3.2
2B4_5_dirichlet_train3.1
2B4_4_dirichlet_train3.2
2B4_4_dirichlet_train3.1
G_2_dirichlet_train3.43
G_2_dirichlet_train3.42
G1_2_dirichlet_train3.37
G1_2_dirichlet_train3.36
G_2_dirichlet_train3.41
G_2_dirichlet_train3.40
G_2_dirichlet_train3.39
G_2_dirichlet_train3.38
G1_2_dirichlet_train3.35
G1_2_dirichlet_train3.34
G_2_dirichlet_train3.37
G_2_dirichlet_train3.36
G1_2_dirichlet_train3.33
G_2_dirichlet_train3.35
G_2_dirichlet_train3.34
G_2_dirichlet_train3.44
G1_2_dirichlet_train3.38
G1_2_dirichlet_train3.39
G_2_dirichlet_train3.48
P2B4_5_dirichlet_train3
P2B4_4_dirichlet_train3
G1_2_dirichlet_train3.45
G_2_dirichlet_train3.51
G_2_dirichlet_train3.50
G_2_dirichlet_train3.49
G1_2_dirichlet_train3.44
G_2_dirichlet_train3.45
G1_2_dirichlet_train3.43
G1_2_dirichlet_train3.42
G_2_dirichlet_train3.47
G1_2_dirichlet_train3.41
G1_2_dirichlet_train3.40
G_2_dirichlet_train3.46
68_1_dirichlet_train2.93
SBS1
SBS5
SBS2
SBS13
SBS3
SBS4
SBS7a
SBS7b
SBS7c
SBS7d
SBS8
SBS10a
SBS10b
SBS17a
SBS17b
SBS6
SBS14
SBS15
SBS20
SBS21
SBS26
SBS44
SBS10c
SBS10d
SBS11
SBS12
SBS16
SBS18
SBS19
SBS22a

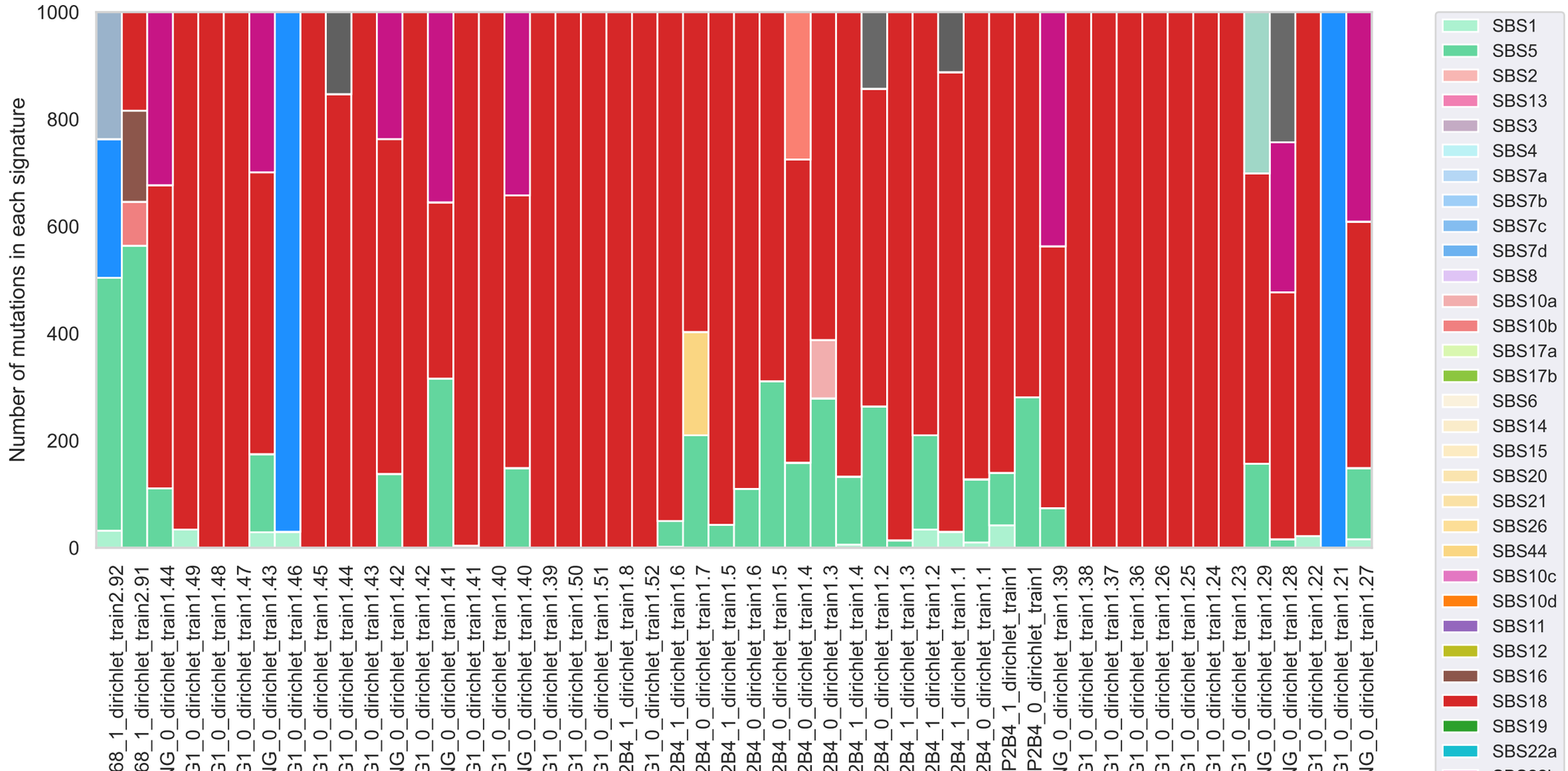
Number of mutations in each signature
1000
800
600
400
200
0
68_1_dirichlet_train2.92
68_1_dirichlet_train2.91
NG_0_dirichlet_train1.44
G1_0_dirichlet_train1.49
G1_0_dirichlet_train1.48
G1_0_dirichlet_train1.47
NG_0_dirichlet_train1.43
G1_0_dirichlet_train1.46
G1_0_dirichlet_train1.45
G1_0_dirichlet_train1.44
G1_0_dirichlet_train1.43
NG_0_dirichlet_train1.42
G1_0_dirichlet_train1.42
NG_0_dirichlet_train1.41
G1_0_dirichlet_train1.41
G1_0_dirichlet_train1.40
NG_0_dirichlet_train1.40
G1_0_dirichlet_train1.39
G1_0_dirichlet_train1.50
G1_0_dirichlet_train1.51
2B4_1_dirichlet_train1.8
G1_0_dirichlet_train1.52
2B4_1_dirichlet_train1.6
2B4_0_dirichlet_train1.7
2B4_1_dirichlet_train1.5
2B4_0_dirichlet_train1.6
2B4_0_dirichlet_train1.5
2B4_0_dirichlet_train1.4
2B4_0_dirichlet_train1.3
2B4_1_dirichlet_train1.4
2B4_0_dirichlet_train1.2
2B4_1_dirichlet_train1.3
2B4_1_dirichlet_train1.2
2B4_1_dirichlet_train1.1
2B4_0_dirichlet_train1.1
P2B4_1_dirichlet_train1
P2B4_0_dirichlet_train1
NG_0_dirichlet_train1.39
G1_0_dirichlet_train1.38
G1_0_dirichlet_train1.37
G1_0_dirichlet_train1.36
G1_0_dirichlet_train1.26
G1_0_dirichlet_train1.25
G1_0_dirichlet_train1.24
G1_0_dirichlet_train1.23
NG_0_dirichlet_train1.29
NG_0_dirichlet_train1.28
G1_0_dirichlet_train1.22
G1_0_dirichlet_train1.21
NG_0_dirichlet_train1.27
SBS1
SBS5
SBS2
SBS13
SBS3
SBS4
SBS7a
SBS7b
SBS7c
SBS7d
SBS8
SBS10a
SBS10b
SBS17a
SBS17b
SBS6
SBS14
SBS15
SBS20
SBS21
SBS26
SBS44
SBS10c
SBS10d
SBS11
SBS12
SBS16
SBS18
SBS19
SBS22a

Number of mutations in each signature
1000
800
600
400
200
0
G1_0_dirichlet_train1.20
NG_0_dirichlet_train1.26
G1_0_dirichlet_train1.19
NG_0_dirichlet_train1.25
G1_0_dirichlet_train1.18
NG_0_dirichlet_train1.24
NG_0_dirichlet_train1.30
G1_0_dirichlet_train1.27
G1_0_dirichlet_train1.28
NG_0_dirichlet_train1.36
G1_0_dirichlet_train1.35
G1_0_dirichlet_train1.34
G1_0_dirichlet_train1.33
NG_0_dirichlet_train1.38
G1_0_dirichlet_train1.32
NG_0_dirichlet_train1.37
NG_0_dirichlet_train1.35
NG_0_dirichlet_train1.31
G1_0_dirichlet_train1.31
NG_0_dirichlet_train1.34
G1_0_dirichlet_train1.30
G1_0_dirichlet_train1.29
NG_0_dirichlet_train1.33
NG_0_dirichlet_train1.32
2B4_1_dirichlet_train1.7
2B4_1_dirichlet_train1.9
NG_0_dirichlet_train1.22
34_1_dirichlet_train1.36
34_1_dirichlet_train1.34
34_1_dirichlet_train1.33
34_0_dirichlet_train1.35
34_0_dirichlet_train1.34
34_0_dirichlet_train1.33
34_0_dirichlet_train1.32
34_1_dirichlet_train1.32
34_1_dirichlet_train1.31
34_1_dirichlet_train1.30
34_0_dirichlet_train1.31
34_0_dirichlet_train1.30
34_0_dirichlet_train1.29
34_0_dirichlet_train1.28
34_1_dirichlet_train1.29
34_0_dirichlet_train1.27
34_1_dirichlet_train1.35
34_0_dirichlet_train1.36
34_1_dirichlet_train1.10
34_0_dirichlet_train1.37
34_1_dirichlet_train1.44
34_0_dirichlet_train1.44
34_0_dirichlet_train1.43
SBS1
SBS5
SBS2
SBS13
SBS3
SBS4
SBS7a
SBS7b
SBS7c
SBS7d
SBS8
SBS10a
SBS10b
SBS17a
SBS17b
SBS6
SBS14
SBS15
SBS20
SBS21
SBS26
SBS44
SBS10c
SBS10d
SBS11
SBS12
SBS16
SBS18
SBS19
SBS22a

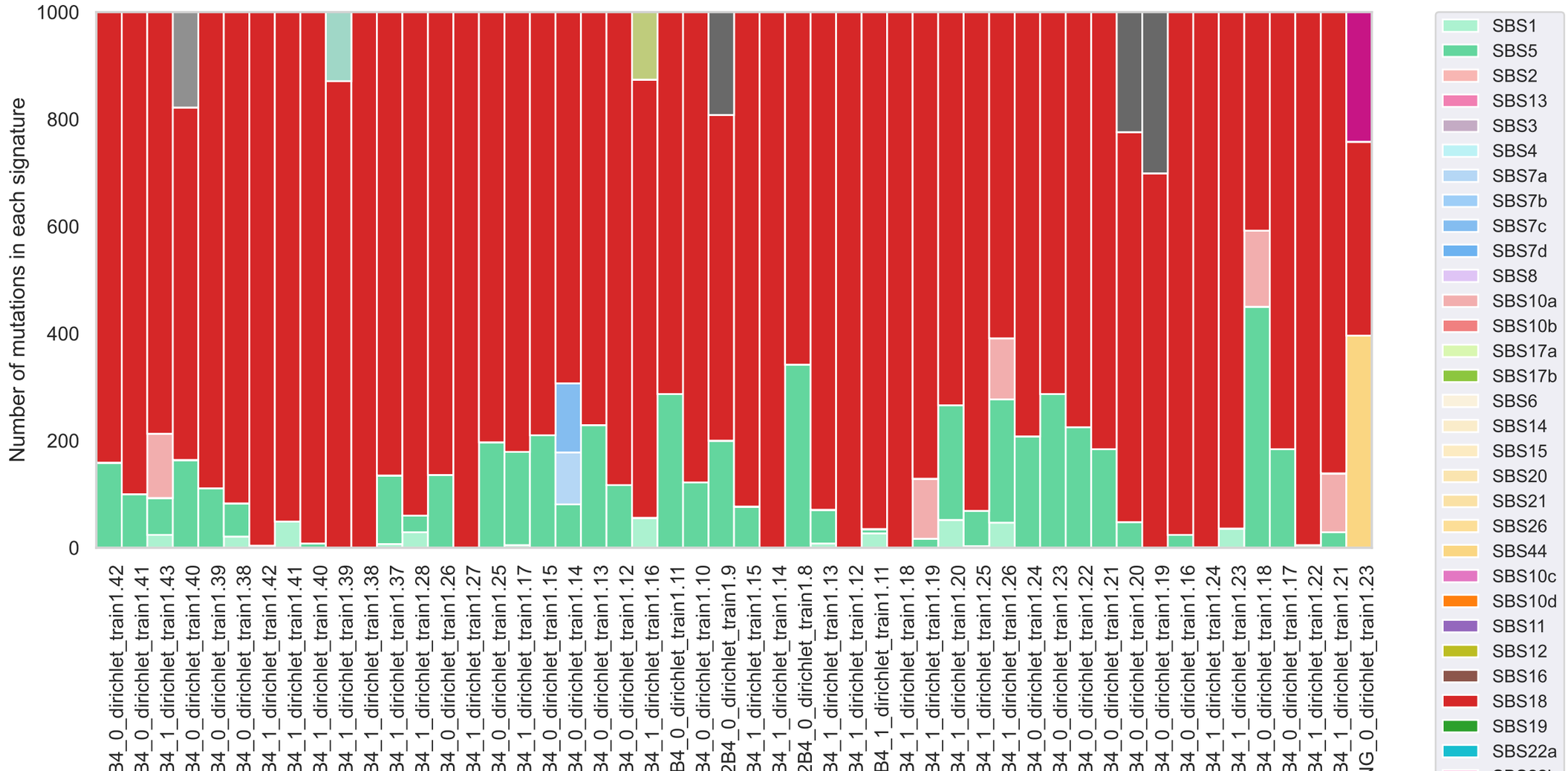
Number of mutations in each signature
1000
800
600
400
200
0
SBS1
SBS5
SBS2
SBS13
SBS3
SBS4
SBS7a
SBS7b
SBS7c
SBS7d
SBS8
SBS10a
SBS10b
SBS17a
SBS17b
SBS6
SBS14
SBS15
SBS20
SBS21
SBS26
SBS44
SBS10c
SBS10d
SBS11
SBS12
SBS16
SBS18
SBS19
SBS22a

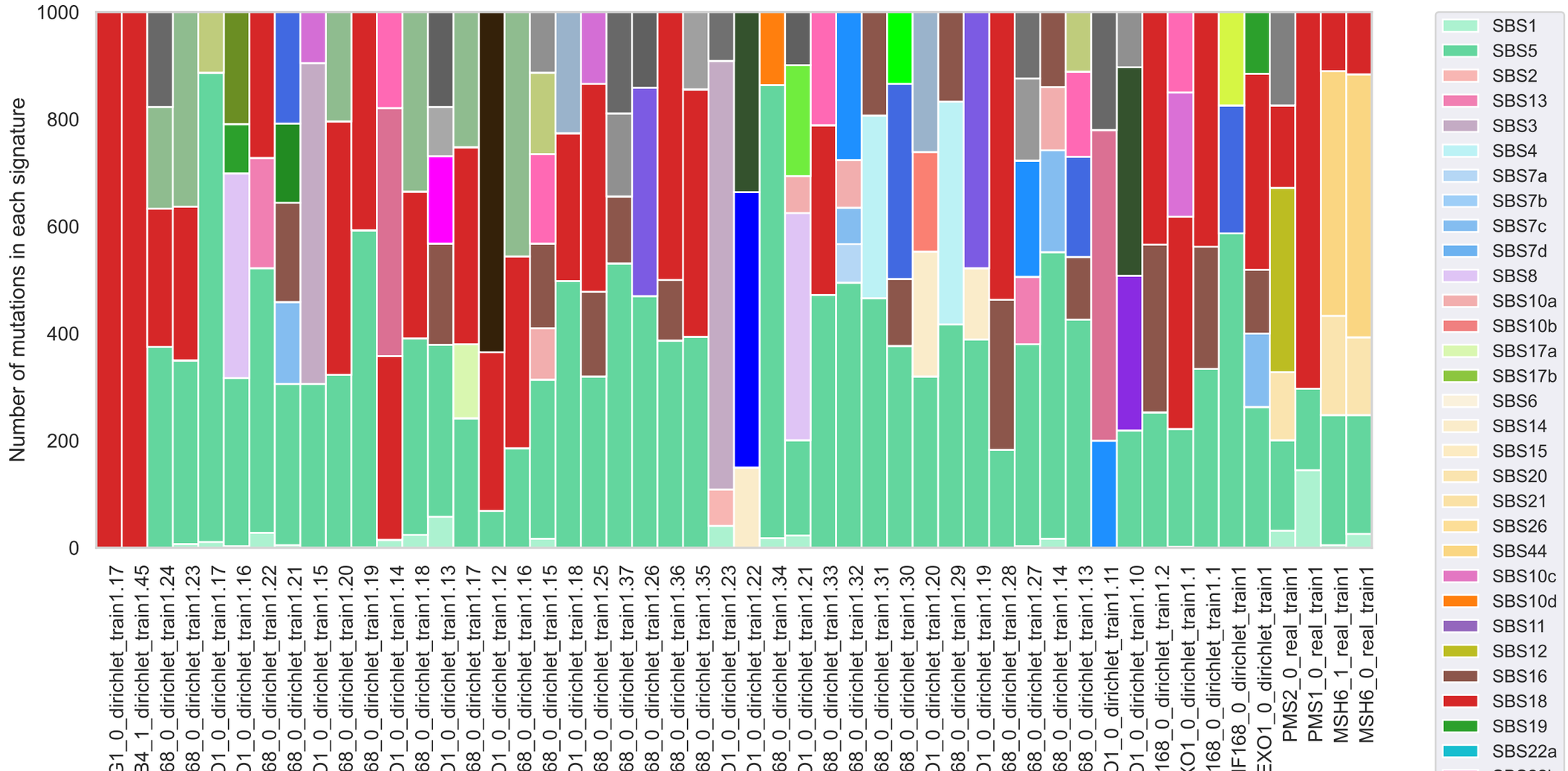
Number of mutations in each signature
1000
800
600
400
200
0
G1_0_dirichlet_train1.17
34_1_dirichlet_train1.45
68_0_dirichlet_train1.24
68_0_dirichlet_train1.23
D1_0_dirichlet_train1.17
D1_0_dirichlet_train1.16
68_0_dirichlet_train1.22
68_0_dirichlet_train1.21
D1_0_dirichlet_train1.15
68_0_dirichlet_train1.20
68_0_dirichlet_train1.19
D1_0_dirichlet_train1.14
68_0_dirichlet_train1.18
D1_0_dirichlet_train1.13
68_0_dirichlet_train1.17
D1_0_dirichlet_train1.12
68_0_dirichlet_train1.16
68_0_dirichlet_train1.15
D1_0_dirichlet_train1.18
68_0_dirichlet_train1.25
68_0_dirichlet_train1.37
68_0_dirichlet_train1.26
68_0_dirichlet_train1.36
68_0_dirichlet_train1.35
D1_0_dirichlet_train1.23
D1_0_dirichlet_train1.22
68_0_dirichlet_train1.34
D1_0_dirichlet_train1.21
68_0_dirichlet_train1.33
68_0_dirichlet_train1.32
68_0_dirichlet_train1.31
68_0_dirichlet_train1.30
D1_0_dirichlet_train1.20
68_0_dirichlet_train1.29
D1_0_dirichlet_train1.19
68_0_dirichlet_train1.28
68_0_dirichlet_train1.27
68_0_dirichlet_train1.14
68_0_dirichlet_train1.13
D1_0_dirichlet_train1.11
D1_0_dirichlet_train1.10
168_0_dirichlet_train1.2
XO1_0_dirichlet_train1.1
168_0_dirichlet_train1.1
F168_0_dirichlet_train1
EXO1_0_dirichlet_train1
PMS2_0_real_train1
PMS1_0_real_train1
MSH6_1_real_train1
MSH6_0_real_train1
SBS1
SBS5
SBS2
SBS13
SBS3
SBS4
SBS7a
SBS7b
SBS7c
SBS7d
SBS8
SBS10a
SBS10b
SBS17a
SBS17b
SBS6
SBS14
SBS15
SBS20
SBS21
SBS26
SBS44
SBS10c
SBS10d
SBS11
SBS12
SBS16
SBS18
SBS19
SBS22a

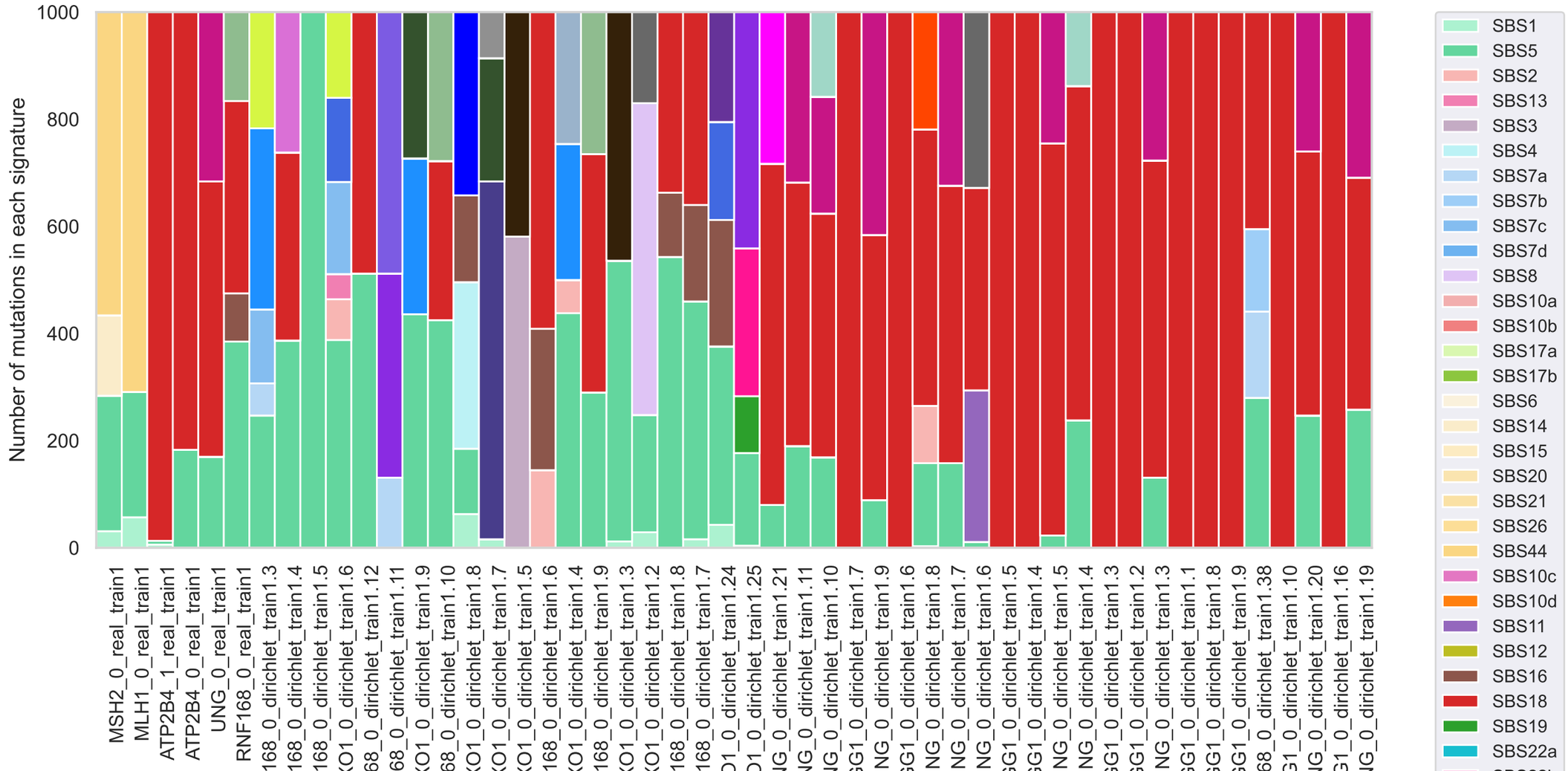
Number of mutations in each signature
1000
800
600
400
200
0
MSH2_0_real_train1
MLH1_0_real_train1
ATP2B4_1_real_train1
ATP2B4_0_real_train1
UNG_0_real_train1
RNF168_0_real_train1
168_0_dirichlet_train1.3
168_0_dirichlet_train1.4
168_0_dirichlet_train1.5
KO1_0_dirichlet_train1.6
68_0_dirichlet_train1.12
68_0_dirichlet_train1.11
KO1_0_dirichlet_train1.9
68_0_dirichlet_train1.10
KO1_0_dirichlet_train1.8
KO1_0_dirichlet_train1.7
KO1_0_dirichlet_train1.5
168_0_dirichlet_train1.6
KO1_0_dirichlet_train1.4
168_0_dirichlet_train1.9
KO1_0_dirichlet_train1.3
KO1_0_dirichlet_train1.2
168_0_dirichlet_train1.8
168_0_dirichlet_train1.7
D1_0_dirichlet_train1.24
D1_0_dirichlet_train1.25
NG_0_dirichlet_train1.21
NG_0_dirichlet_train1.11
NG_0_dirichlet_train1.10
G1_0_dirichlet_train1.7
NG_0_dirichlet_train1.9
G1_0_dirichlet_train1.6
NG_0_dirichlet_train1.8
NG_0_dirichlet_train1.7
NG_0_dirichlet_train1.6
G1_0_dirichlet_train1.5
G1_0_dirichlet_train1.4
NG_0_dirichlet_train1.5
NG_0_dirichlet_train1.4
G1_0_dirichlet_train1.3
G1_0_dirichlet_train1.2
NG_0_dirichlet_train1.3
G1_0_dirichlet_train1.1
G1_0_dirichlet_train1.8
G1_0_dirichlet_train1.9
68_0_dirichlet_train1.38
G1_0_dirichlet_train1.10
NG_0_dirichlet_train1.20
G1_0_dirichlet_train1.16
NG_0_dirichlet_train1.19
SBS1
SBS5
SBS2
SBS13
SBS3
SBS4
SBS7a
SBS7b
SBS7c
SBS7d
SBS8
SBS10a
SBS10b
SBS17a
SBS17b
SBS6
SBS14
SBS15
SBS20
SBS21
SBS26
SBS44
SBS10c
SBS10d
SBS11
SBS12
SBS16
SBS18
SBS19
SBS22a

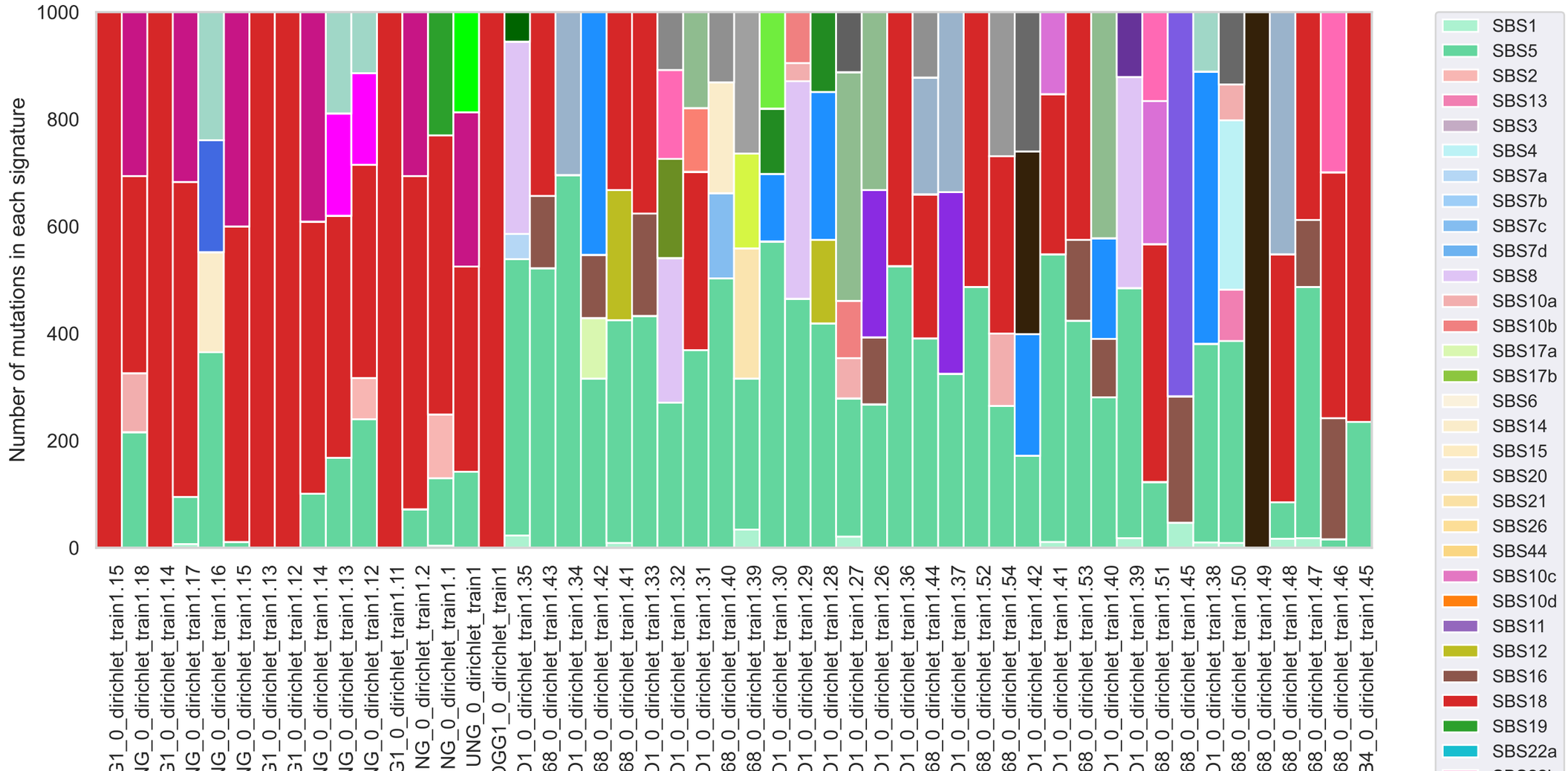
Number of mutations in each signature
1000
800
600
400
200
0
G1_0_dirichlet_train1.15
NG_0_dirichlet_train1.18
G1_0_dirichlet_train1.14
NG_0_dirichlet_train1.17
NG_0_dirichlet_train1.16
NG_0_dirichlet_train1.15
G1_0_dirichlet_train1.13
G1_0_dirichlet_train1.12
NG_0_dirichlet_train1.14
NG_0_dirichlet_train1.13
NG_0_dirichlet_train1.12
G1_0_dirichlet_train1.11
NG_0_dirichlet_train1.2
NG_0_dirichlet_train1.1
UNG_0_dirichlet_train1
OGG1_0_dirichlet_train1
D1_0_dirichlet_train1.35
68_0_dirichlet_train1.43
D1_0_dirichlet_train1.34
68_0_dirichlet_train1.42
68_0_dirichlet_train1.41
D1_0_dirichlet_train1.33
D1_0_dirichlet_train1.32
D1_0_dirichlet_train1.31
68_0_dirichlet_train1.40
68_0_dirichlet_train1.39
D1_0_dirichlet_train1.30
D1_0_dirichlet_train1.29
D1_0_dirichlet_train1.28
D1_0_dirichlet_train1.27
D1_0_dirichlet_train1.26
D1_0_dirichlet_train1.36
68_0_dirichlet_train1.44
D1_0_dirichlet_train1.37
68_0_dirichlet_train1.52
68_0_dirichlet_train1.54
D1_0_dirichlet_train1.42
D1_0_dirichlet_train1.41
68_0_dirichlet_train1.53
D1_0_dirichlet_train1.40
D1_0_dirichlet_train1.39
68_0_dirichlet_train1.51
68_0_dirichlet_train1.45
D1_0_dirichlet_train1.38
68_0_dirichlet_train1.50
68_0_dirichlet_train1.49
68_0_dirichlet_train1.48
68_0_dirichlet_train1.47
68_0_dirichlet_train1.46
34_0_dirichlet_train1.45
SBS1
SBS5
SBS2
SBS13
SBS3
SBS4
SBS7a
SBS7b
SBS7c
SBS7d
SBS8
SBS10a
SBS10b
SBS17a
SBS17b
SBS6
SBS14
SBS15
SBS20
SBS21
SBS26
SBS44
SBS10c
SBS10d
SBS11
SBS12
SBS16
SBS18
SBS19
SBS22a

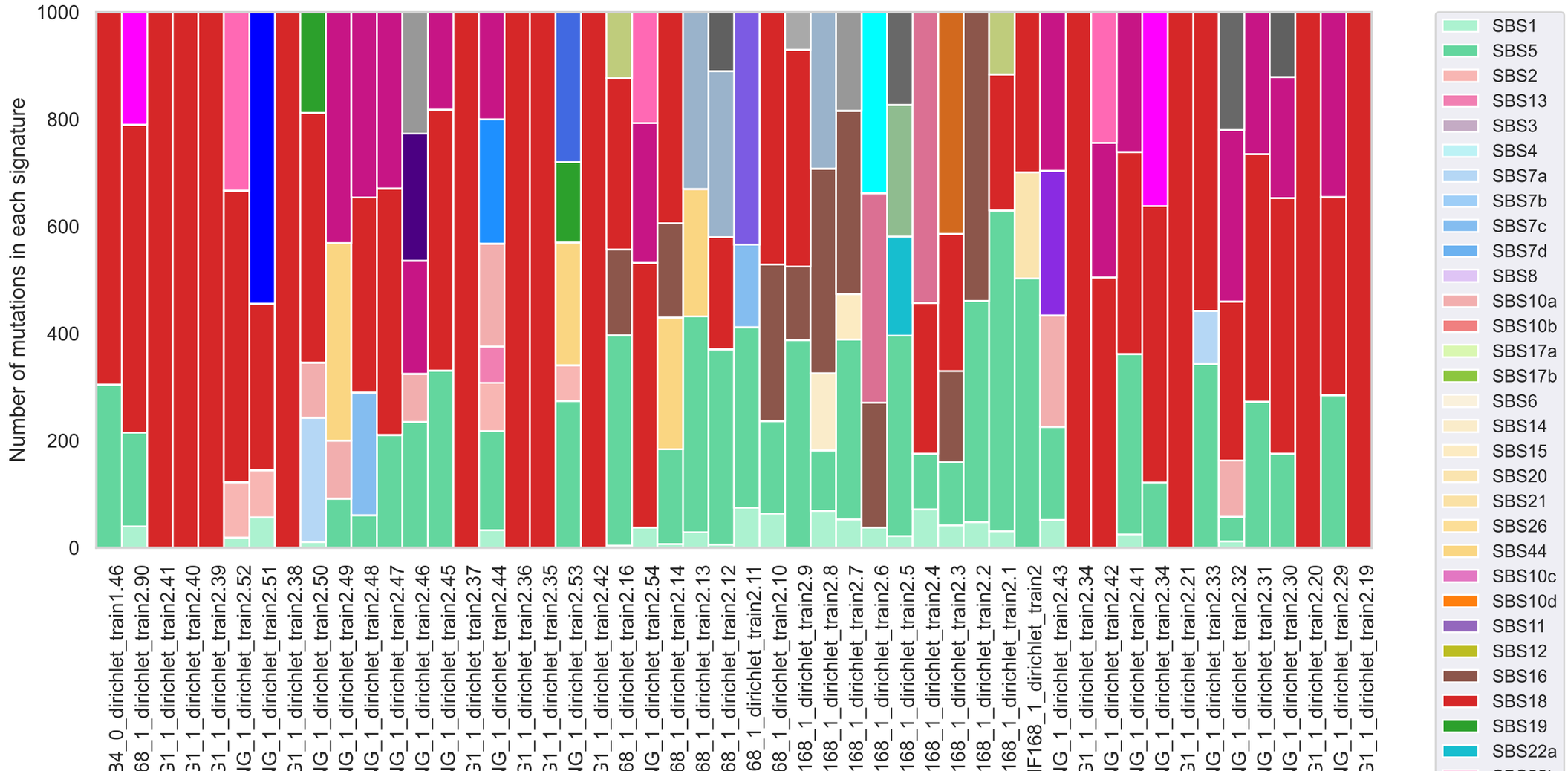
Number of mutations in each signature
1000
800
600
400
200
0
34_0_dirichlet_train1.46
68_1_dirichlet_train2.90
G1_1_dirichlet_train2.41
G1_1_dirichlet_train2.40
G1_1_dirichlet_train2.39
NG_1_dirichlet_train2.52
NG_1_dirichlet_train2.51
G1_1_dirichlet_train2.38
NG_1_dirichlet_train2.50
NG_1_dirichlet_train2.49
NG_1_dirichlet_train2.48
NG_1_dirichlet_train2.47
NG_1_dirichlet_train2.46
NG_1_dirichlet_train2.45
G1_1_dirichlet_train2.37
NG_1_dirichlet_train2.44
G1_1_dirichlet_train2.36
G1_1_dirichlet_train2.35
NG_1_dirichlet_train2.53
G1_1_dirichlet_train2.42
68_1_dirichlet_train2.16
NG_1_dirichlet_train2.54
68_1_dirichlet_train2.14
68_1_dirichlet_train2.13
68_1_dirichlet_train2.12
68_1_dirichlet_train2.11
68_1_dirichlet_train2.10
168_1_dirichlet_train2.9
168_1_dirichlet_train2.8
168_1_dirichlet_train2.7
168_1_dirichlet_train2.6
168_1_dirichlet_train2.5
168_1_dirichlet_train2.4
168_1_dirichlet_train2.3
168_1_dirichlet_train2.2
168_1_dirichlet_train2.1
F168_1_dirichlet_train2
NG_1_dirichlet_train2.43
G1_1_dirichlet_train2.34
NG_1_dirichlet_train2.42
NG_1_dirichlet_train2.41
NG_1_dirichlet_train2.34
G1_1_dirichlet_train2.21
NG_1_dirichlet_train2.33
NG_1_dirichlet_train2.32
NG_1_dirichlet_train2.31
NG_1_dirichlet_train2.30
G1_1_dirichlet_train2.20
NG_1_dirichlet_train2.29
G1_1_dirichlet_train2.19
SBS1
SBS5
SBS2
SBS13
SBS3
SBS4
SBS7a
SBS7b
SBS7c
SBS7d
SBS8
SBS10a
SBS10b
SBS17a
SBS17b
SBS6
SBS14
SBS15
SBS20
SBS21
SBS26
SBS44
SBS10c
SBS10d
SBS11
SBS12
SBS16
SBS18
SBS19
SBS22a

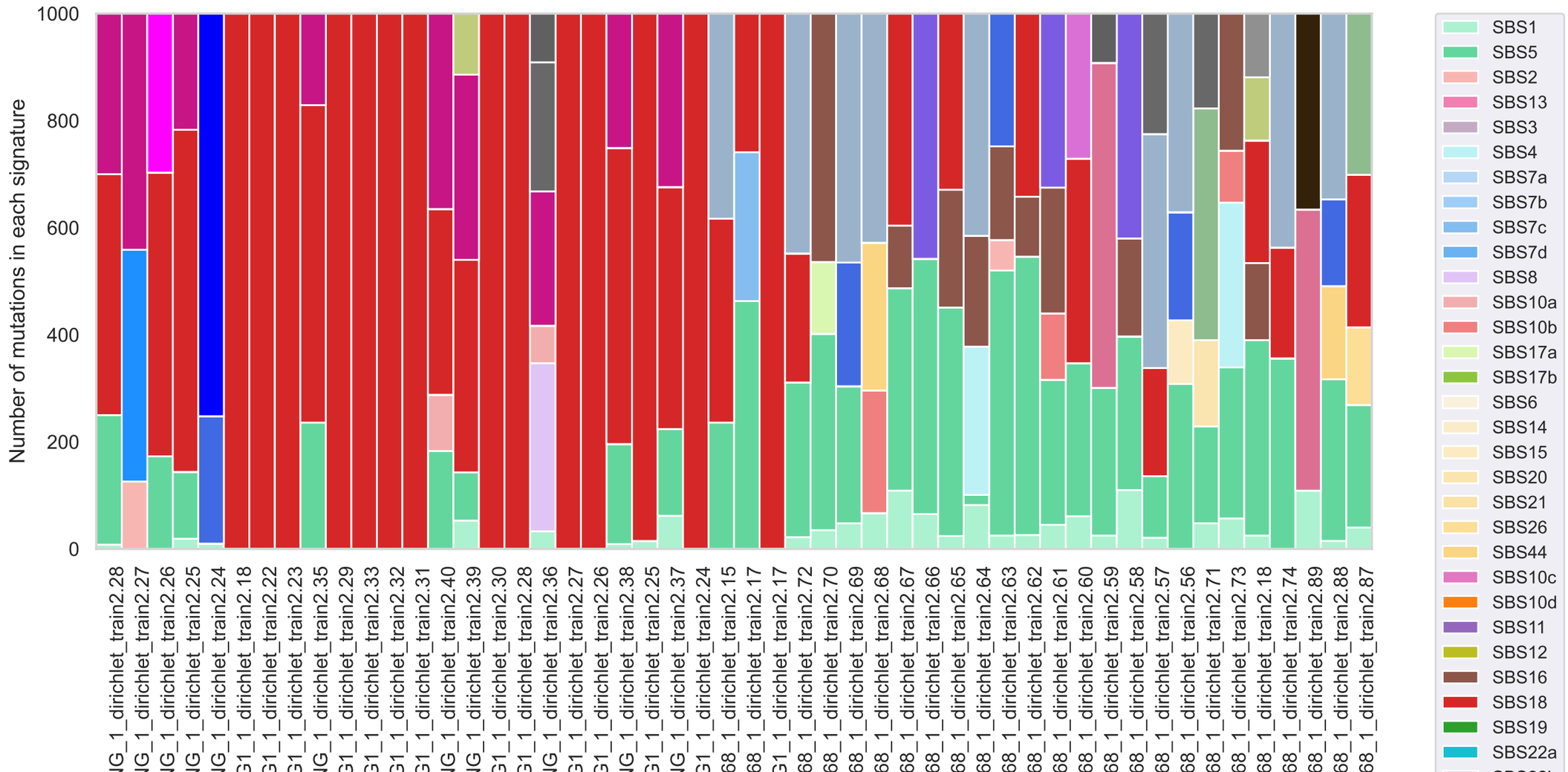
Number of mutations in each signature
1000
800
600
400
200
0
NG_1_dirichlet_train2.28
NG_1_dirichlet_train2.27
NG_1_dirichlet_train2.26
NG_1_dirichlet_train2.25
NG_1_dirichlet_train2.24
G1_1_dirichlet_train2.18
G1_1_dirichlet_train2.22
G1_1_dirichlet_train2.23
NG_1_dirichlet_train2.35
G1_1_dirichlet_train2.29
G1_1_dirichlet_train2.33
G1_1_dirichlet_train2.32
G1_1_dirichlet_train2.31
NG_1_dirichlet_train2.40
NG_1_dirichlet_train2.39
G1_1_dirichlet_train2.30
G1_1_dirichlet_train2.28
NG_1_dirichlet_train2.36
G1_1_dirichlet_train2.27
G1_1_dirichlet_train2.26
NG_1_dirichlet_train2.38
G1_1_dirichlet_train2.25
NG_1_dirichlet_train2.37
G1_1_dirichlet_train2.24
68_1_dirichlet_train2.15
68_1_dirichlet_train2.17
G1_1_dirichlet_train2.17
68_1_dirichlet_train2.72
68_1_dirichlet_train2.70
68_1_dirichlet_train2.69
68_1_dirichlet_train2.68
68_1_dirichlet_train2.67
68_1_dirichlet_train2.66
68_1_dirichlet_train2.65
68_1_dirichlet_train2.64
68_1_dirichlet_train2.63
68_1_dirichlet_train2.62
68_1_dirichlet_train2.61
68_1_dirichlet_train2.60
68_1_dirichlet_train2.59
68_1_dirichlet_train2.58
68_1_dirichlet_train2.57
68_1_dirichlet_train2.56
68_1_dirichlet_train2.71
68_1_dirichlet_train2.73
68_1_dirichlet_train2.18
68_1_dirichlet_train2.74
68_1_dirichlet_train2.89
68_1_dirichlet_train2.88
68_1_dirichlet_train2.87
SBS1
SBS5
SBS2
SBS13
SBS3
SBS4
SBS7a
SBS7b
SBS7c
SBS7d
SBS8
SBS10a
SBS10b
SBS17a
SBS17b
SBS6
SBS14
SBS15
SBS20
SBS21
SBS26
SBS44
SBS10c
SBS10d
SBS11
SBS12
SBS16
SBS18
SBS19
SBS22a

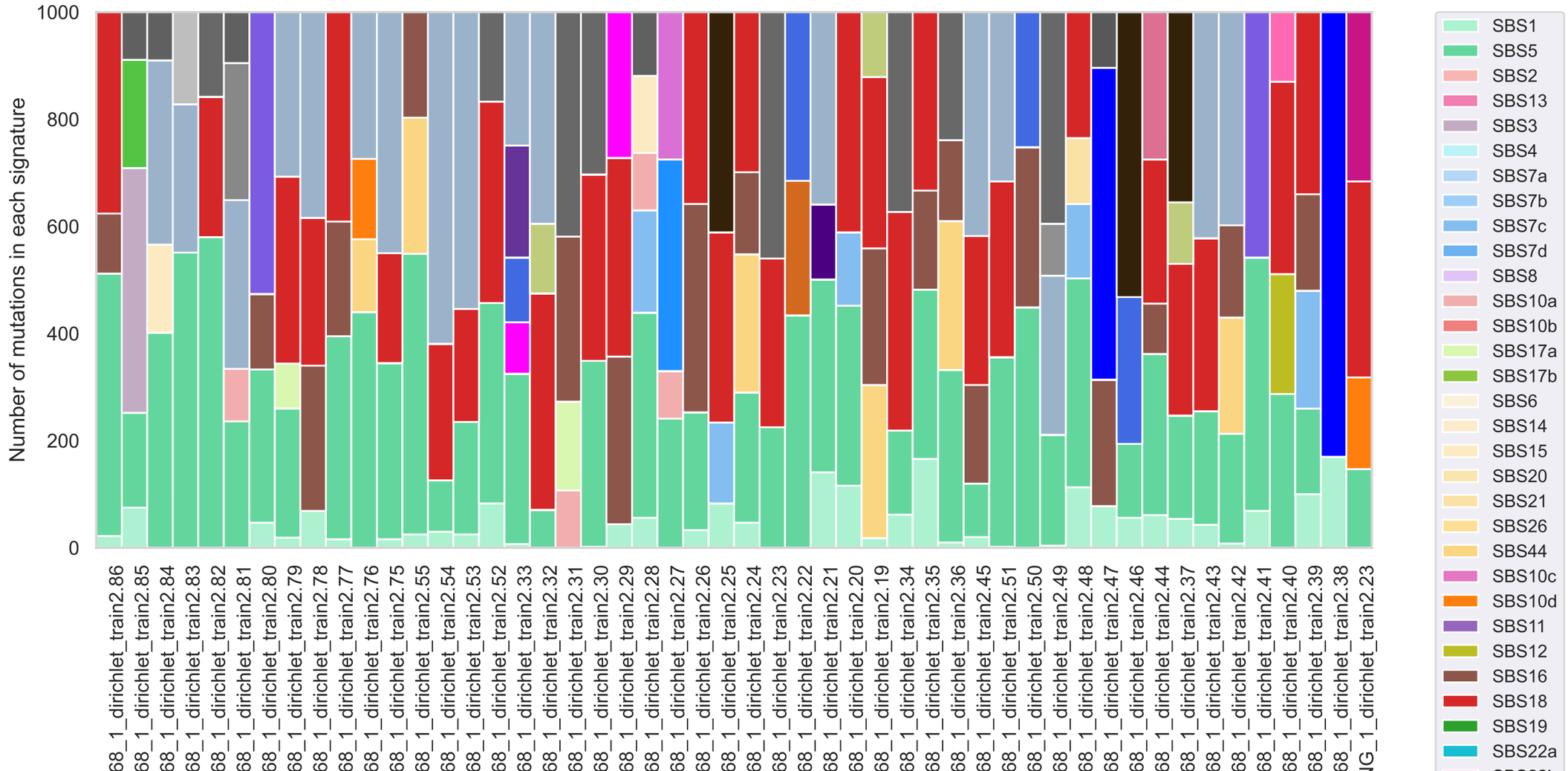
Number of mutations in each signature
1000
800
600
400
200
0
68_1_dirichlet_train2.86
68_1_dirichlet_train2.85
68_1_dirichlet_train2.84
68_1_dirichlet_train2.83
68_1_dirichlet_train2.82
68_1_dirichlet_train2.81
68_1_dirichlet_train2.80
68_1_dirichlet_train2.79
68_1_dirichlet_train2.78
68_1_dirichlet_train2.77
68_1_dirichlet_train2.76
68_1_dirichlet_train2.75
68_1_dirichlet_train2.55
68_1_dirichlet_train2.54
68_1_dirichlet_train2.53
68_1_dirichlet_train2.52
68_1_dirichlet_train2.33
68_1_dirichlet_train2.32
68_1_dirichlet_train2.31
68_1_dirichlet_train2.30
68_1_dirichlet_train2.29
68_1_dirichlet_train2.28
68_1_dirichlet_train2.27
68_1_dirichlet_train2.26
68_1_dirichlet_train2.25
68_1_dirichlet_train2.24
68_1_dirichlet_train2.23
68_1_dirichlet_train2.22
68_1_dirichlet_train2.21
68_1_dirichlet_train2.20
68_1_dirichlet_train2.19
68_1_dirichlet_train2.34
68_1_dirichlet_train2.35
68_1_dirichlet_train2.36
68_1_dirichlet_train2.45
68_1_dirichlet_train2.51
68_1_dirichlet_train2.50
68_1_dirichlet_train2.49
68_1_dirichlet_train2.48
68_1_dirichlet_train2.47
68_1_dirichlet_train2.46
68_1_dirichlet_train2.44
68_1_dirichlet_train2.37
68_1_dirichlet_train2.43
68_1_dirichlet_train2.42
68_1_dirichlet_train2.41
68_1_dirichlet_train2.40
68_1_dirichlet_train2.39
68_1_dirichlet_train2.38
G_1_dirichlet_train2.23
SBS1
SBS5
SBS2
SBS13
SBS3
SBS4
SBS7a
SBS7b
SBS7c
SBS7d
SBS8
SBS10a
SBS10b
SBS17a
SBS17b
SBS6
SBS14
SBS15
SBS20
SBS21
SBS26
SBS44
SBS10c
SBS10d
SBS11
SBS12
SBS16
SBS18
SBS19
SBS22a

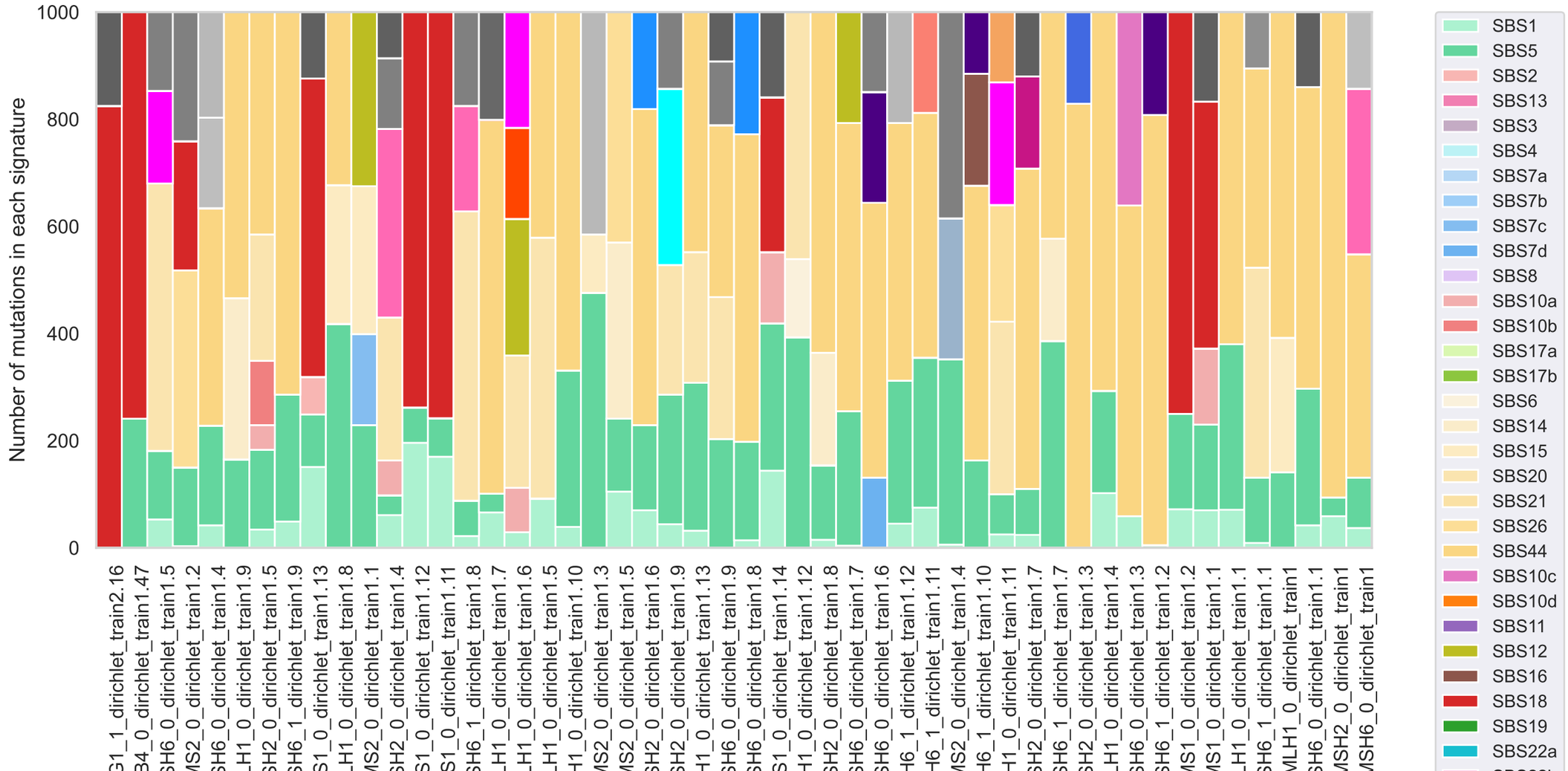
Number of mutations in each signature
1000
800
600
400
200
0
G1_1_dirichlet_train2.16
B4_0_dirichlet_train1.47
SH6_0_dirichlet_train1.5
MS2_0_dirichlet_train1.2
SH6_0_dirichlet_train1.4
LH1_0_dirichlet_train1.9
SH2_0_dirichlet_train1.5
SH6_1_dirichlet_train1.9
S1_0_dirichlet_train1.13
LH1_0_dirichlet_train1.8
MS2_0_dirichlet_train1.1
SH2_0_dirichlet_train1.4
S1_0_dirichlet_train1.12
S1_0_dirichlet_train1.11
SH6_1_dirichlet_train1.8
LH1_0_dirichlet_train1.7
LH1_0_dirichlet_train1.6
LH1_0_dirichlet_train1.5
H1_0_dirichlet_train1.10
MS2_0_dirichlet_train1.3
MS2_0_dirichlet_train1.5
SH2_0_dirichlet_train1.6
SH2_0_dirichlet_train1.9
H1_0_dirichlet_train1.13
SH6_0_dirichlet_train1.9
SH6_0_dirichlet_train1.8
S1_0_dirichlet_train1.14
H1_0_dirichlet_train1.12
SH2_0_dirichlet_train1.8
SH6_0_dirichlet_train1.7
SH6_0_dirichlet_train1.6
H6_1_dirichlet_train1.12
H6_1_dirichlet_train1.11
MS2_0_dirichlet_train1.4
H6_1_dirichlet_train1.10
H1_0_dirichlet_train1.11
SH2_0_dirichlet_train1.7
SH6_1_dirichlet_train1.7
SH2_0_dirichlet_train1.3
LH1_0_dirichlet_train1.4
SH6_0_dirichlet_train1.3
SH6_1_dirichlet_train1.2
MS1_0_dirichlet_train1.2
MS1_0_dirichlet_train1.1
LH1_0_dirichlet_train1.1
SH6_1_dirichlet_train1.1
MLH1_0_dirichlet_train1
SH6_0_dirichlet_train1.1
MSH2_0_dirichlet_train1
MSH6_0_dirichlet_train1
SBS1
SBS5
SBS2
SBS13
SBS3
SBS4
SBS7a
SBS7b
SBS7c
SBS7d
SBS8
SBS10a
SBS10b
SBS17a
SBS17b
SBS6
SBS14
SBS15
SBS20
SBS21
SBS26
SBS44
SBS10c
SBS10d
SBS11
SBS12
SBS16
SBS18
SBS19
SBS22a

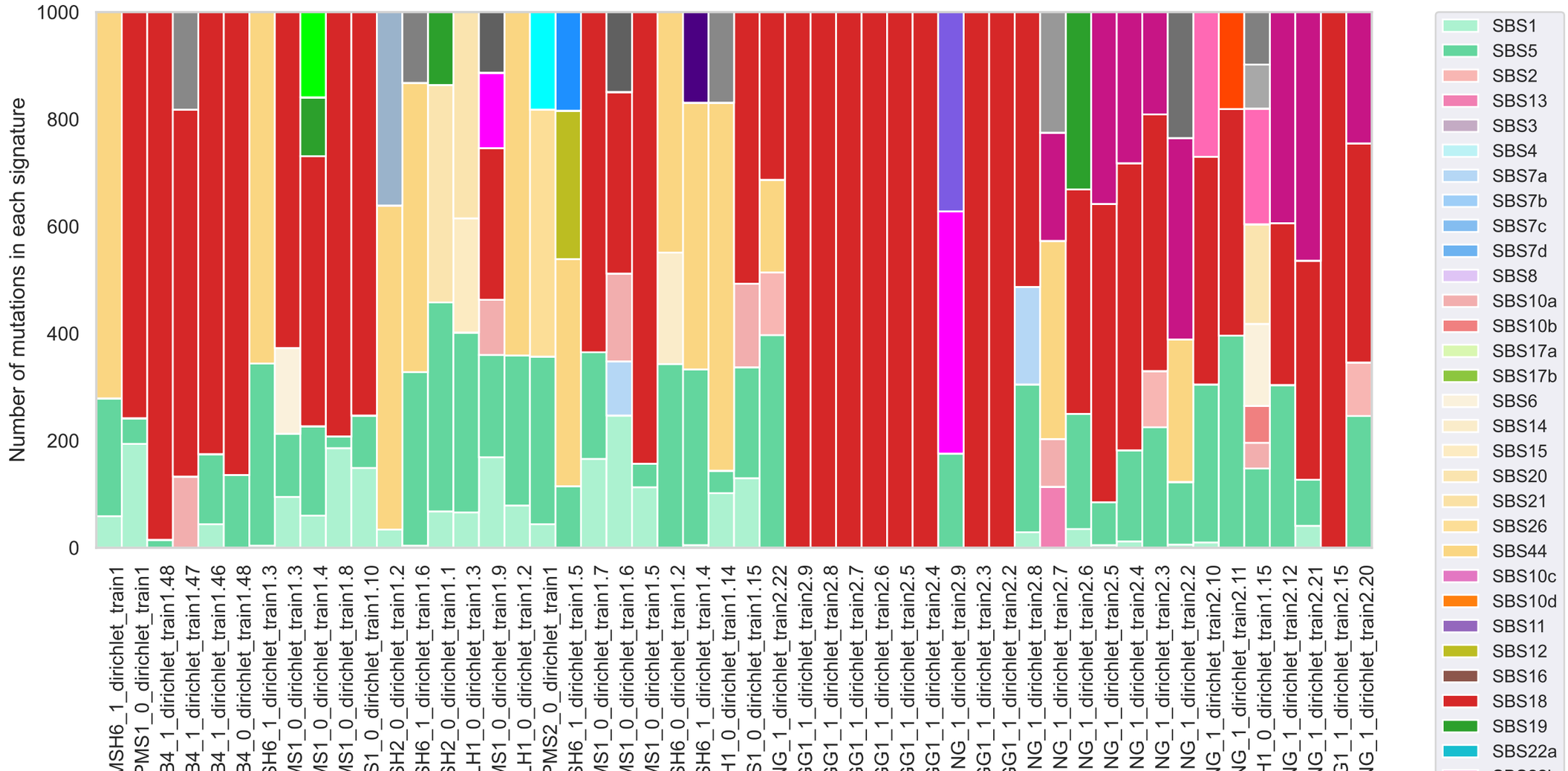
Number of mutations in each signature
1000
800
600
400
200
0
MSH6_1_dirichlet_train1
PMS1_0_dirichlet_train1
B4_1_dirichlet_train1.48
B4_1_dirichlet_train1.47
B4_1_dirichlet_train1.46
B4_0_dirichlet_train1.48
SH6_1_dirichlet_train1.3
MS1_0_dirichlet_train1.3
MS1_0_dirichlet_train1.4
MS1_0_dirichlet_train1.8
S1_0_dirichlet_train1.10
SH2_0_dirichlet_train1.2
SH6_1_dirichlet_train1.6
SH2_0_dirichlet_train1.1
LH1_0_dirichlet_train1.3
MS1_0_dirichlet_train1.9
LH1_0_dirichlet_train1.2
PMS2_0_dirichlet_train1
SH6_1_dirichlet_train1.5
MS1_0_dirichlet_train1.7
MS1_0_dirichlet_train1.6
MS1_0_dirichlet_train1.5
SH6_0_dirichlet_train1.2
SH6_1_dirichlet_train1.4
H1_0_dirichlet_train1.14
S1_0_dirichlet_train1.15
NG_1_dirichlet_train2.22
G1_1_dirichlet_train2.9
G1_1_dirichlet_train2.8
G1_1_dirichlet_train2.7
G1_1_dirichlet_train2.6
G1_1_dirichlet_train2.5
G1_1_dirichlet_train2.4
NG_1_dirichlet_train2.9
G1_1_dirichlet_train2.3
G1_1_dirichlet_train2.2
NG_1_dirichlet_train2.8
NG_1_dirichlet_train2.7
NG_1_dirichlet_train2.6
NG_1_dirichlet_train2.5
NG_1_dirichlet_train2.4
NG_1_dirichlet_train2.3
NG_1_dirichlet_train2.2
NG_1_dirichlet_train2.10
NG_1_dirichlet_train2.11
H1_0_dirichlet_train1.15
NG_1_dirichlet_train2.12
NG_1_dirichlet_train2.21
G1_1_dirichlet_train2.15
NG_1_dirichlet_train2.20
SBS1
SBS5
SBS2
SBS13
SBS3
SBS4
SBS7a
SBS7b
SBS7c
SBS7d
SBS8
SBS10a
SBS10b
SBS17a
SBS17b
SBS6
SBS14
SBS15
SBS20
SBS21
SBS26
SBS44
SBS10c
SBS10d
SBS11
SBS12
SBS16
SBS18
SBS19
SBS22a

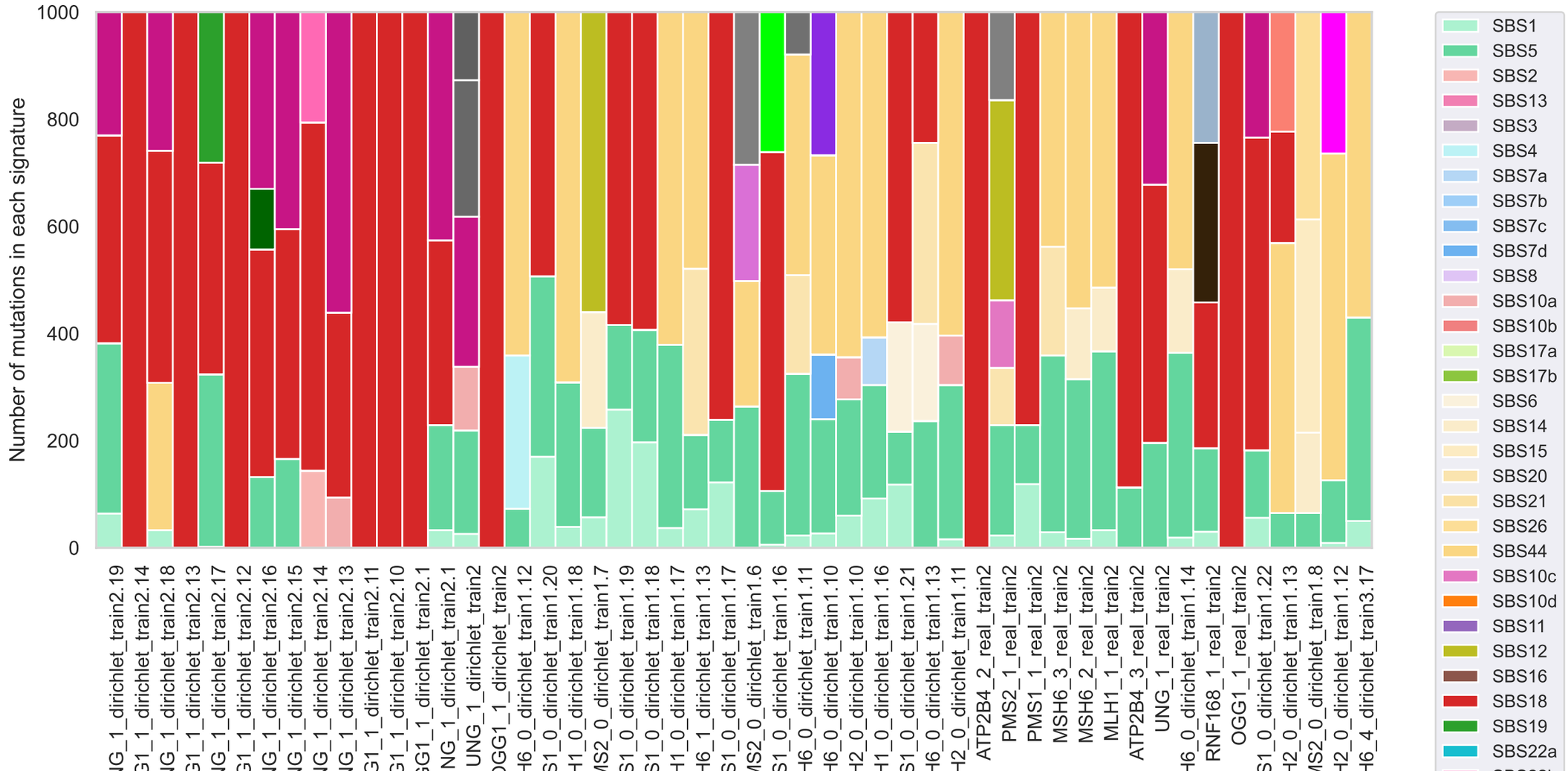
Number of mutations in each signature
1000
800
600
400
200
0
UNG_1_dirichlet_train2.19
OGG1_1_dirichlet_train2.14
UNG_1_dirichlet_train2.18
OGG1_1_dirichlet_train2.13
UNG_1_dirichlet_train2.17
OGG1_1_dirichlet_train2.12
UNG_1_dirichlet_train2.16
UNG_1_dirichlet_train2.15
UNG_1_dirichlet_train2.14
UNG_1_dirichlet_train2.13
OGG1_1_dirichlet_train2.11
OGG1_1_dirichlet_train2.10
OGG1_1_dirichlet_train2.1
UNG_1_dirichlet_train2.1
UNG_1_dirichlet_train2
OGG1_1_dirichlet_train2
MSH6_0_dirichlet_train1.12
MSH1_0_dirichlet_train1.20
MSH1_0_dirichlet_train1.18
MSH2_0_dirichlet_train1.7
MSH1_0_dirichlet_train1.19
MSH1_0_dirichlet_train1.18
MSH1_0_dirichlet_train1.17
MSH6_1_dirichlet_train1.13
MSH1_0_dirichlet_train1.17
MSH2_0_dirichlet_train1.6
MSH1_0_dirichlet_train1.16
MSH6_0_dirichlet_train1.11
MSH6_0_dirichlet_train1.10
MSH2_0_dirichlet_train1.10
MSH1_0_dirichlet_train1.16
MSH1_0_dirichlet_train1.21
MSH6_0_dirichlet_train1.13
MSH2_0_dirichlet_train1.11
ATP2B4_2_real_train2
PMS2_1_real_train2
PMS1_1_real_train2
MSH6_3_real_train2
MSH6_2_real_train2
MLH1_1_real_train2
ATP2B4_3_real_train2
UNG_1_real_train2
MSH6_0_dirichlet_train1.14
RNF168_1_real_train2
OGG1_1_real_train2
MSH1_0_dirichlet_train1.22
MSH2_0_dirichlet_train1.13
MSH2_0_dirichlet_train1.8
MSH2_0_dirichlet_train1.12
MSH6_4_dirichlet_train3.17
SBS1
SBS5
SBS2
SBS13
SBS3
SBS4
SBS7a
SBS7b
SBS7c
SBS7d
SBS8
SBS10a
SBS10b
SBS17a
SBS17b
SBS6
SBS14
SBS15
SBS20
SBS21
SBS26
SBS44
SBS10c
SBS10d
SBS11
SBS12
SBS16
SBS18
SBS19
SBS22a