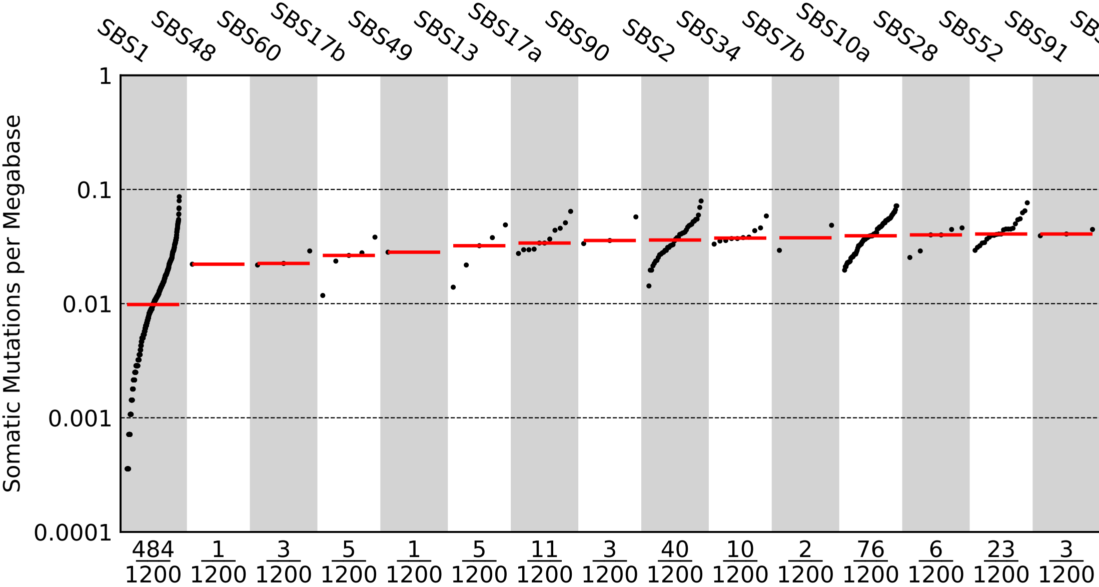

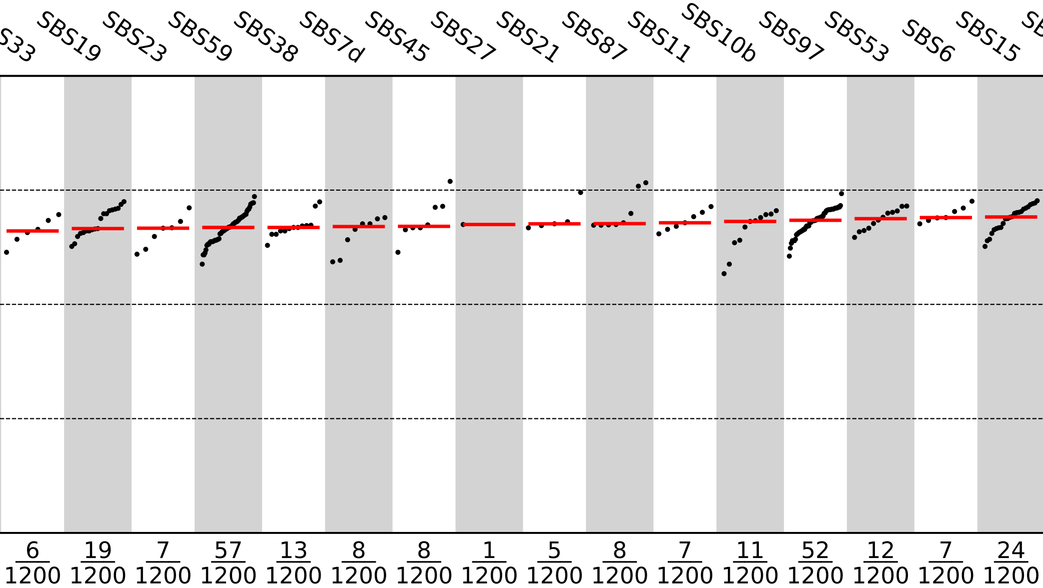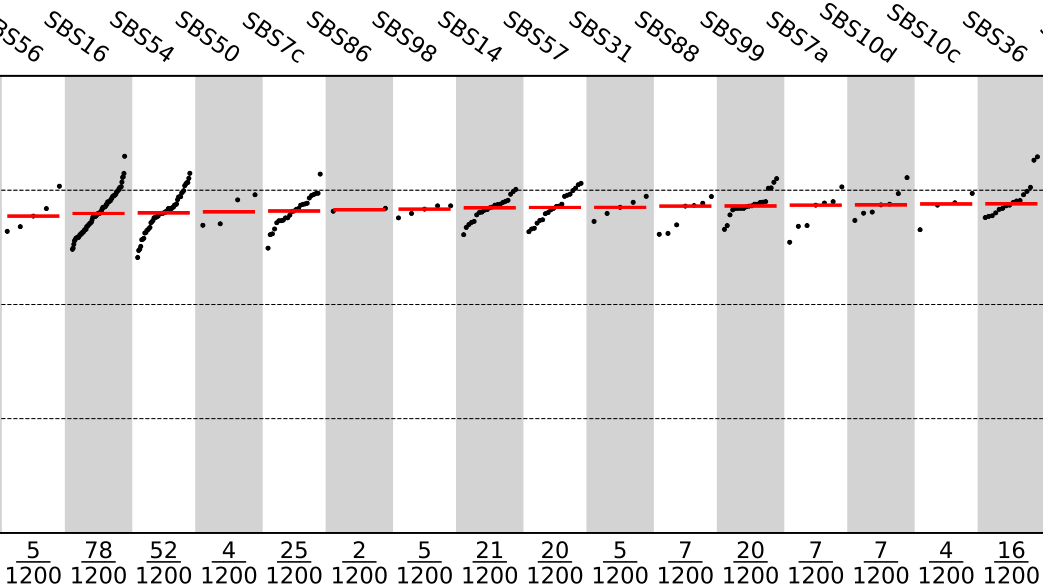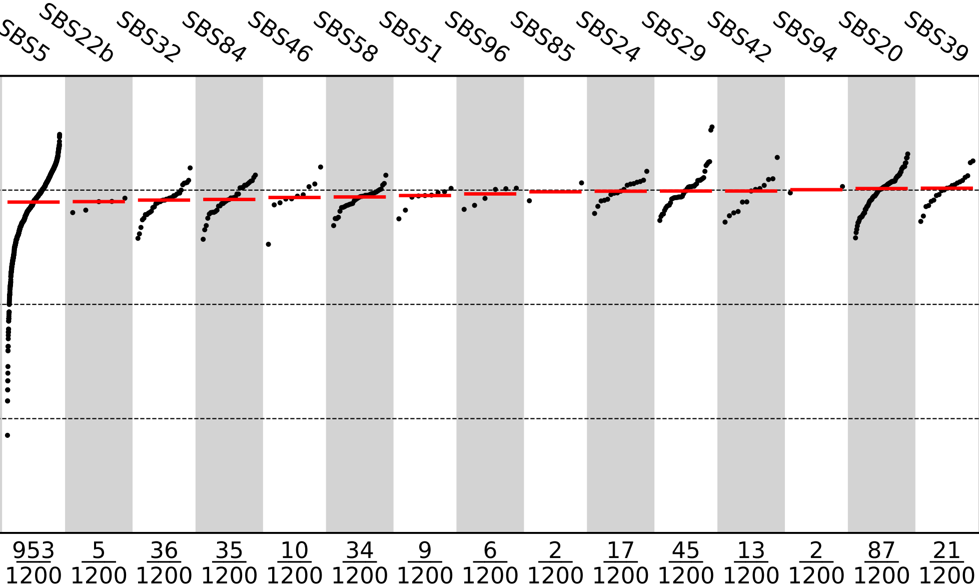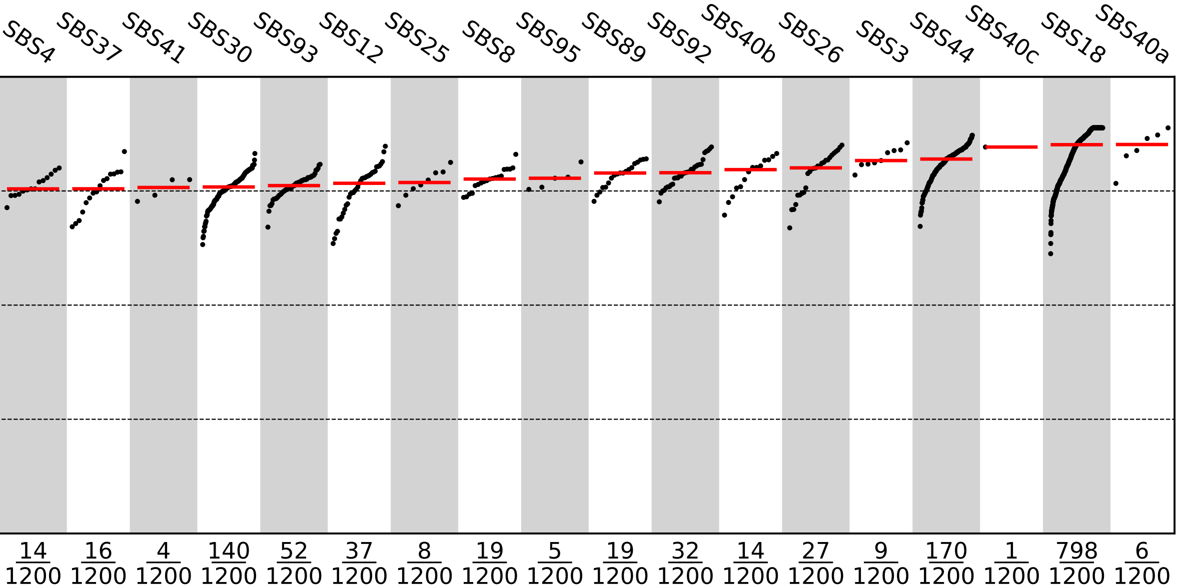*Showing samples with counts more than 0