hingira

ZARA
ZARA

ZARA

Joan

Joan's

Joan's

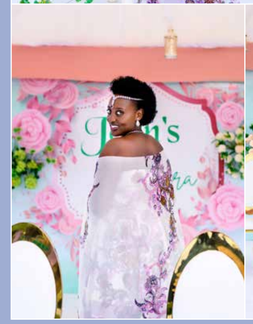

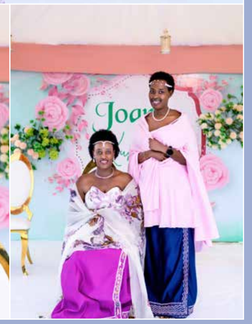

Joan's
Kahingira
DEAR FAMILY &
FRIENDS,
Thank you

Joan's
Kahingira
DEAR FAMILY &
FRIENDS,
Thank you

Joan's Kahingira

Joan's
Kahingira
DEAR FAMILY &
FRIENDS,
Thank you
for sharing the
most amazing day
with us and for being
part of our lives.
Renick
+256 782 477477

Welcome
to
Joan's
Kahingira

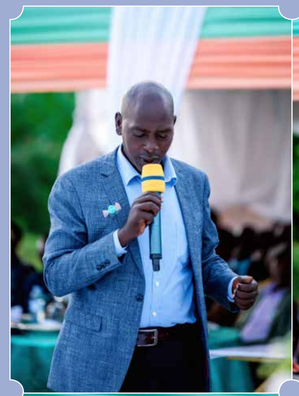

Joan's

Joan's

Joan's
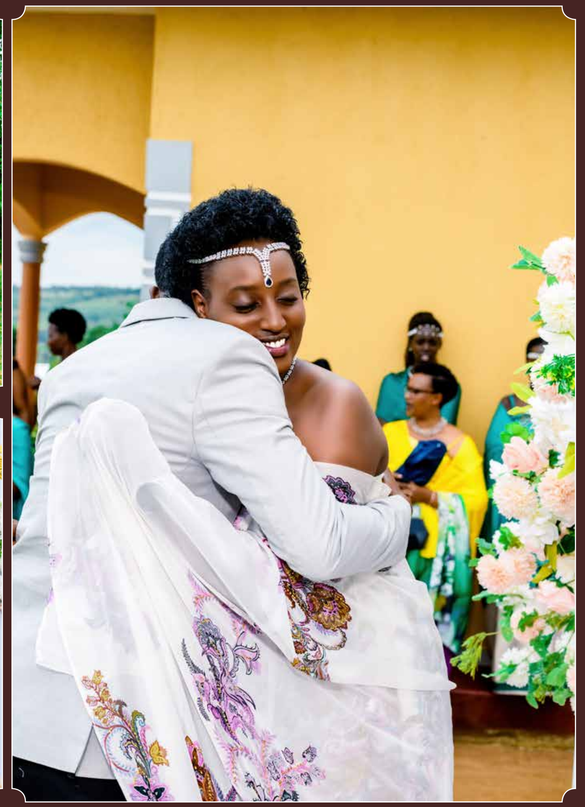
Joan's
Kuhingira