Comparing the 1 year reservation and 3 years reservation:

One year:

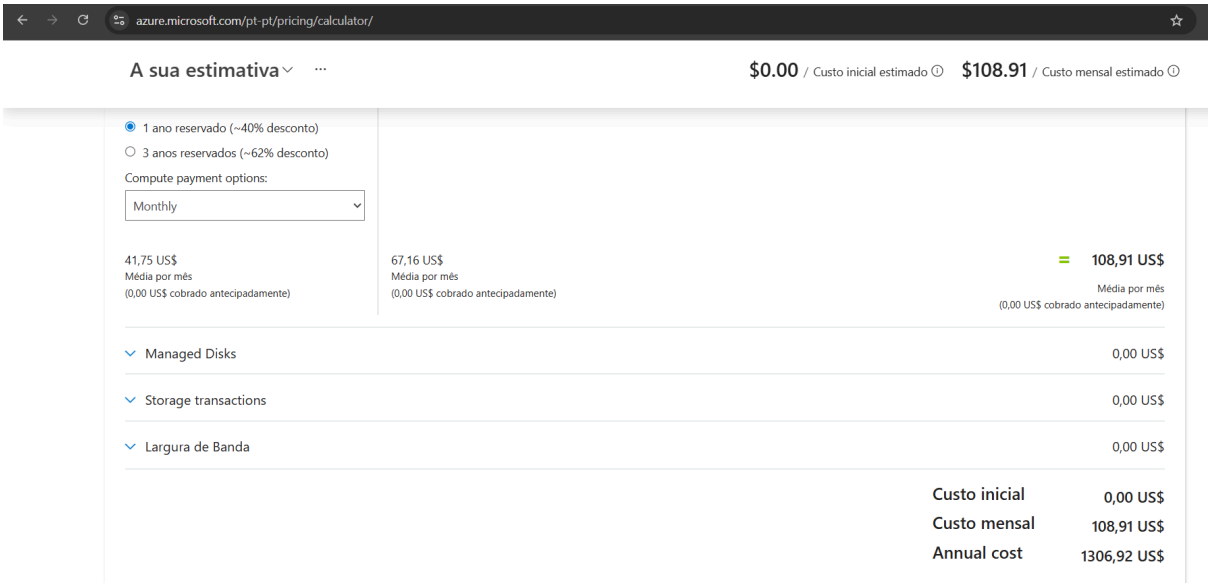

3 years:

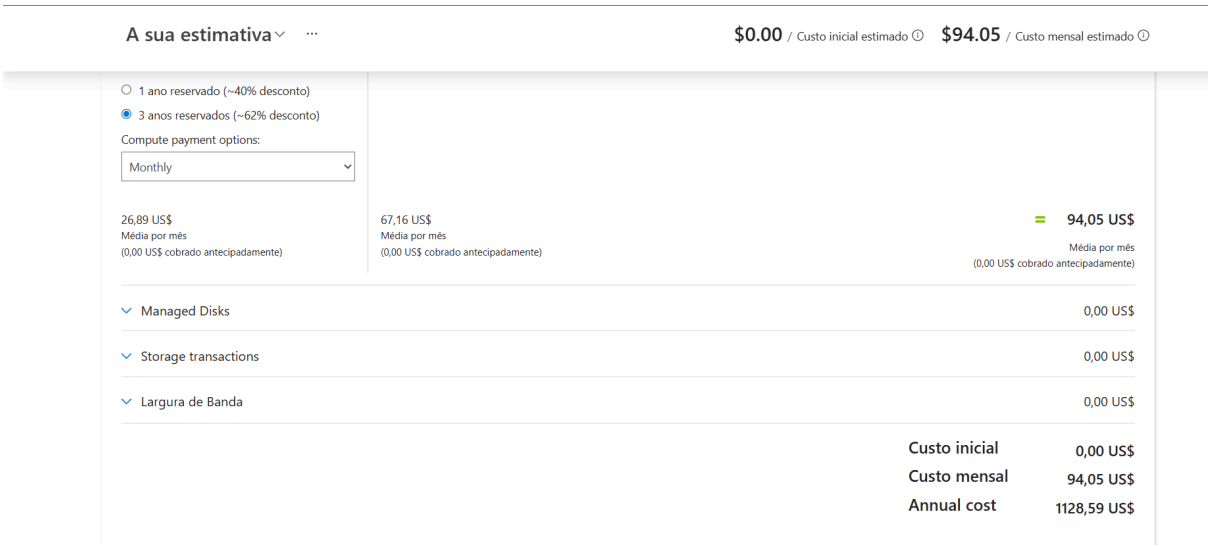

Cost Analysis from subscription:

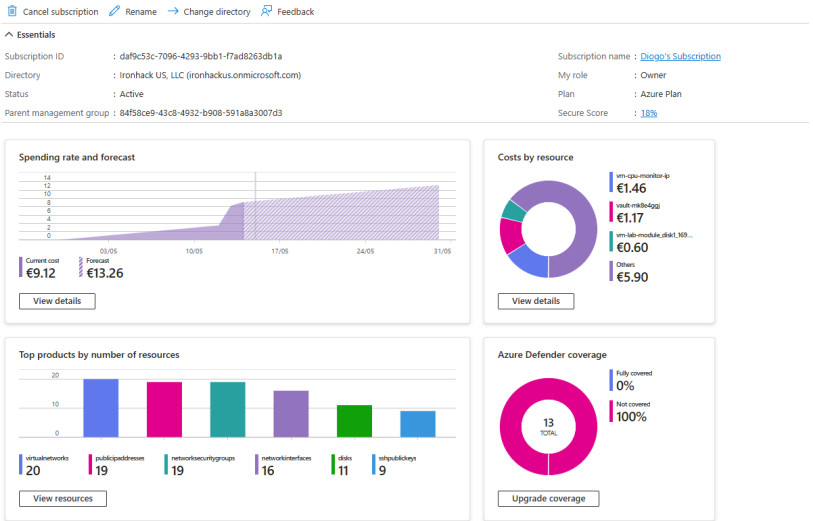

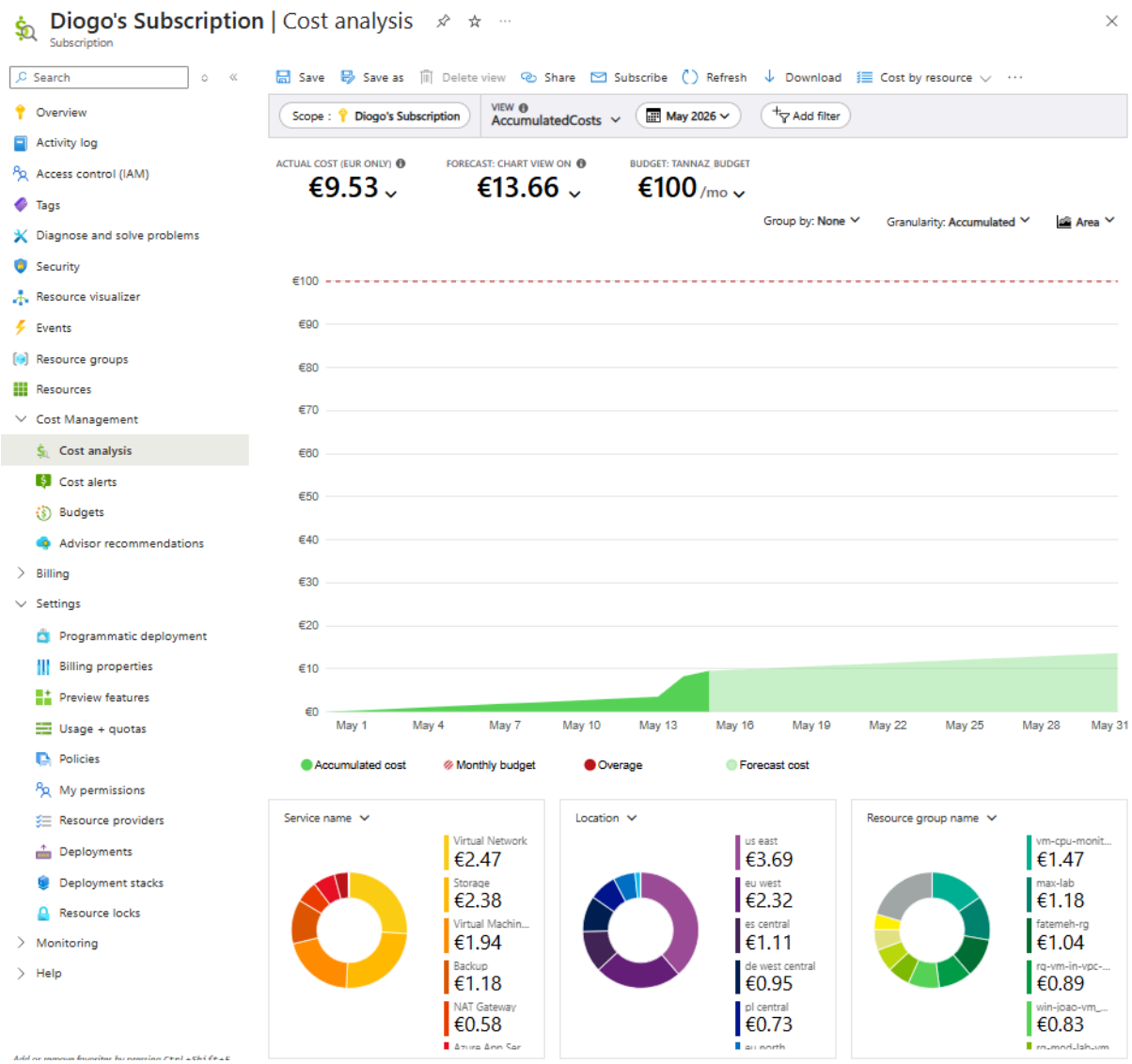

Pdf export from the estimative:

Microsoft Azure Estimate
A sua estimativa

Service category	Service type	Custom name	Region	Description	Estimated monthly cost	Estimated upfront cost
Computação	Virtual Machines		East US	1 B2as v2 (2 vCPUs, 8 GB RAM) (3 year reserved), Windows (Licença incluída), OS Only; 1 managed disk – S4, 1 transaction unit; Inter Region transfer type, 5 GB outbound data transfer from East US to East US 2	$28.24	$0.00
Computação	Azure Kubernetes Service (AKS)		West US	Standard; Gestão de clusters para 1 clusters; 1 D2 v3 (2 vCPUs, 8 GB RAM) (3 anos reservados), Linux; 0 discos de SO geridos – S4	$37.06	$0.00
Armazenamento	Storage Accounts		East US	Armazenamento de Blobs de Blocos, Fins Gerais V2, Espaço de Nomes Não Hierárquico, LRS Redundância, Escalão de acesso Acesso Frequente, 1000 GB Capacidade - \"Pay-As-You-Go\", 10 x 10 000 operações de Escrita, 10 x 10 000 Operações de Listagem e de Criação de Contentores, 10 x 10 000 operações de Leitura, 1 x 10 000 Outras operações. 1000 GB Obtenção de Dados, 1000 GB Escrita de Dados, SFTP desativado, Object Replication disabled	$21.84	$0.00
Bases de dados	Azure SQL Database		East US	Base de Dados Única, vCore, Fins Gerais, Aprovisionada, Série standard (Geração 5), Réplica Primária ou Geográfica Recuperação Após Desastre, Localmente Redundante, 1 - 2 vCore Base(s) de dados x 730 Horas, 32 GB de Armazenamento, Licença do SQL (Pay as you go), Redundância de Armazenamento de Cópias de Segurança de RA-GRS, Restauro para um ponto anterior no tempo de 0 GB, 0 x 5 GB Retenção de Longo Prazo	$372.97	$0.00
Support			**Support**		$0.00	$0.00
			Licensing Program	**Microsoft Customer Agreement (MCA)**		
			Billing Account			
			Billing Profile			
			Total		**$460.11**	**$0.00**

Disclaimer
All prices shown are in United States – Dollar ($) USD. This is a summary estimate, not a quote. For up to date pricing information please visit https://azure.microsoft.com/pricing/calculator/
This estimate was created at 5/15/2026 12:21:55 PM UTC.

Cost Management Recommendation

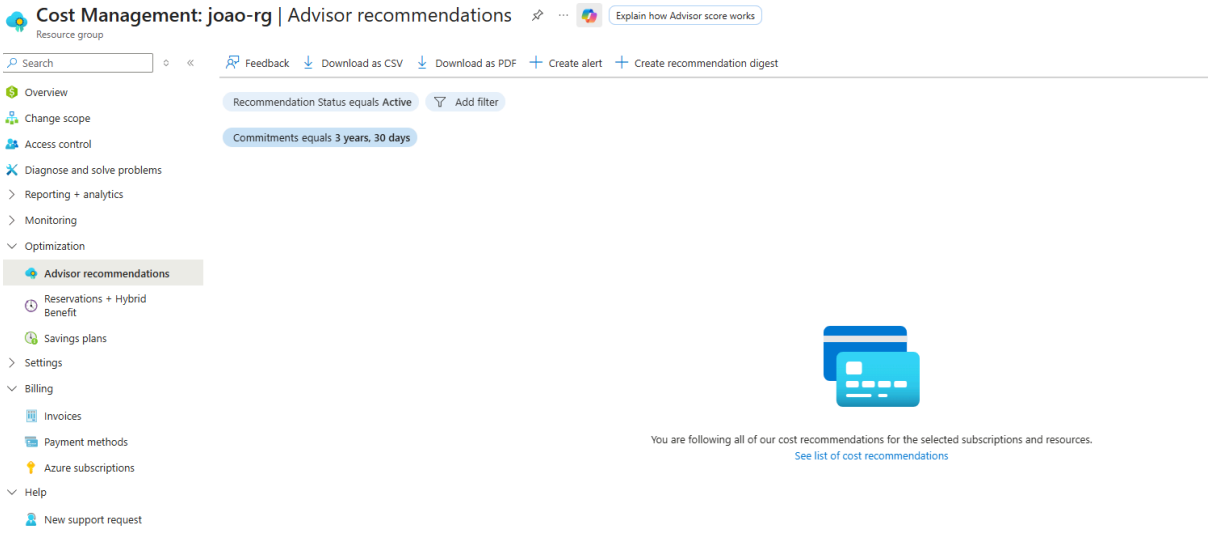
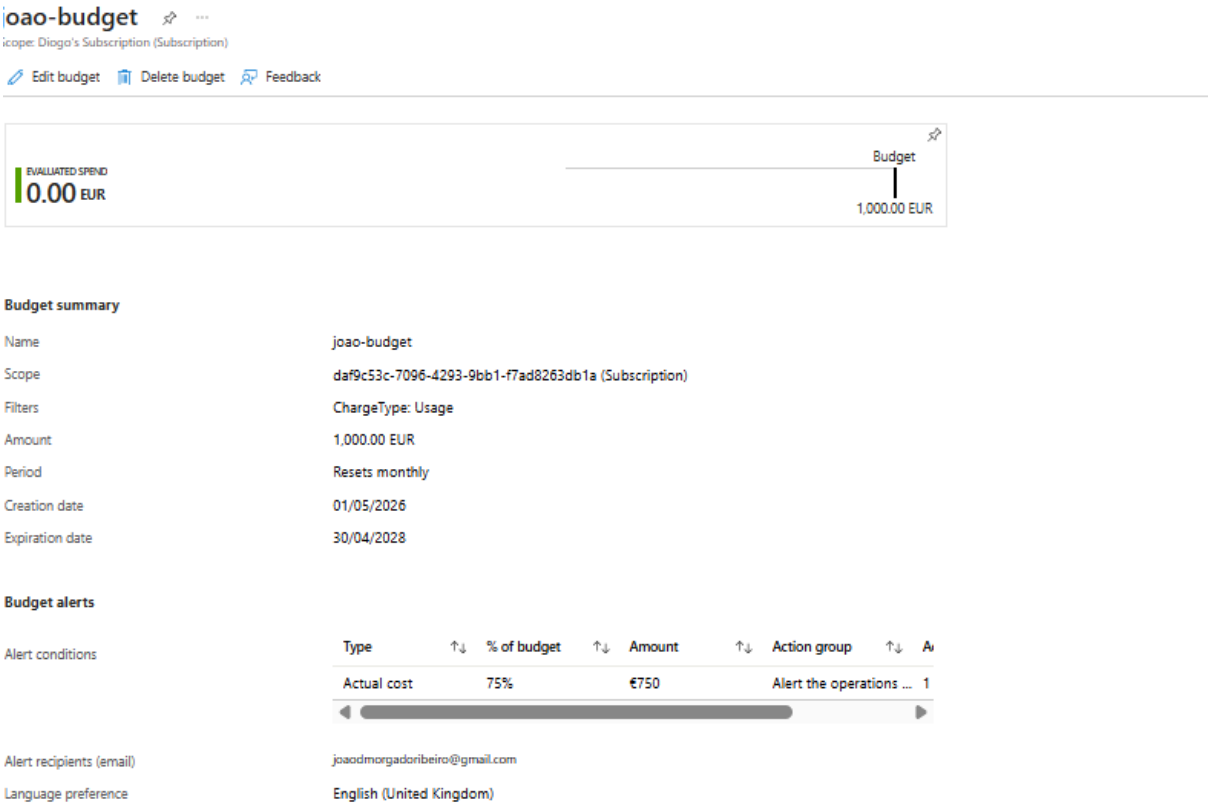
My budget: