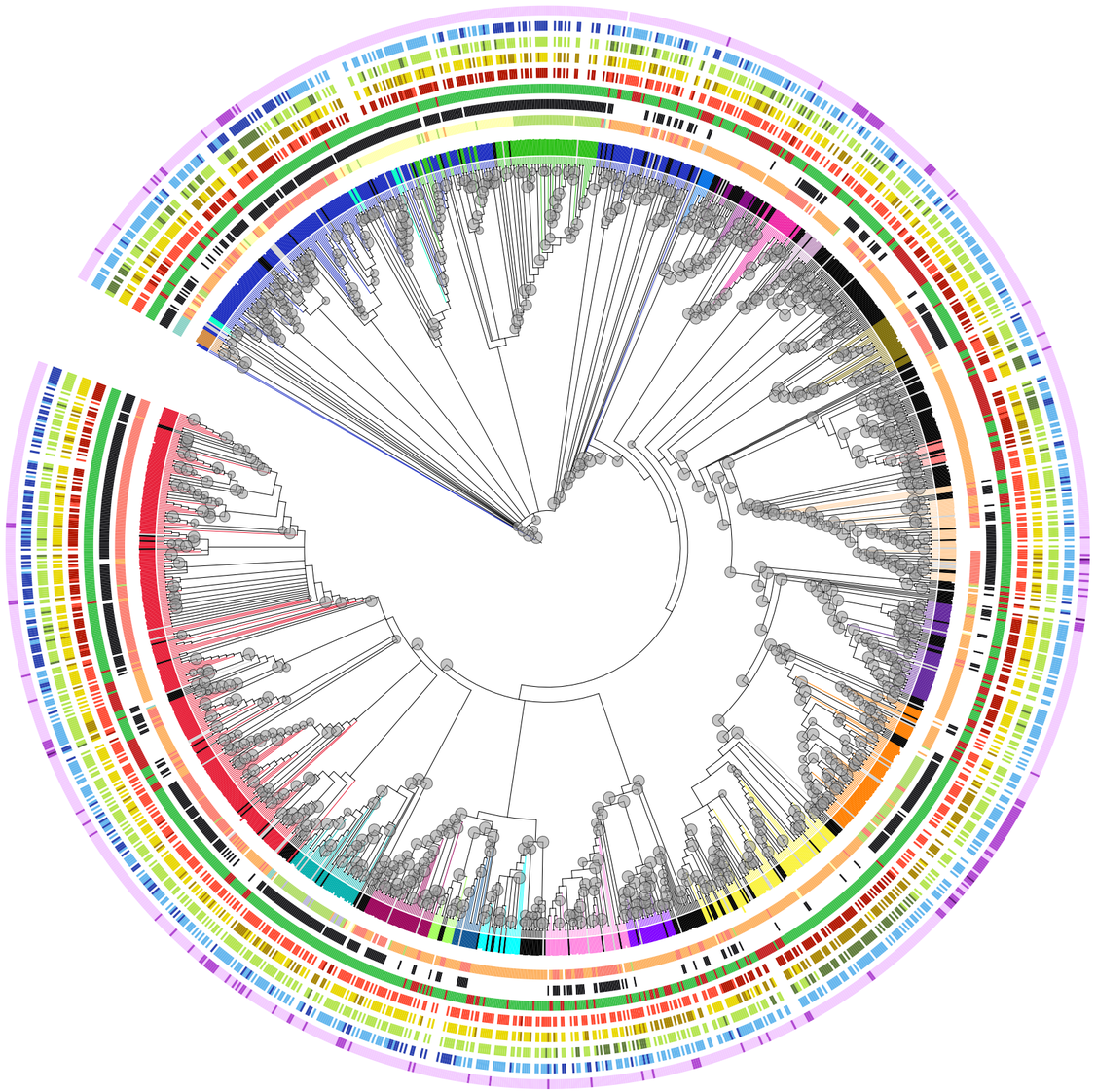

ST (branches and nodes)

- 8
- 5
- 105
- Unclassified
- 30
- 398
- 45
- 1
- 59
- 72
- 239
- 1292
- 22
- 15
- 188
- 9
- 6
- 25
- 228
- 7
- 97
- 225
- 121

1) SCCmec group

- I
- II
- III
- IV
- V
- VI
- VII
- VIII
- IX
- Unassigned
- SCCmec_neg

2) mecA

- Presence

3) MRSA X MSSA

- MRSA
- MSSA

4) Lactose transporter

- > median
- < median

5) Sialic acid transporter

- > median
- < median

6) Mannitol transporter

- > median
- < median

7) Ribose transporter

- > median
- < median

8) Tetracycline Resistance (tet gene)

- 1
- 2
- 3