Brazil Macro Monthly

Weaker BRL adds pressure to inflation

- Trump's first moves will be key for EM economic outlook. We still see some room for the Fed to reduce its policy rate, yet risks are tilted to the hawkish side. Commodity prices are expected to move sideways, after falling last year.
- In Brazil, activity remains strong boosted by domestic demand. Economic growth is expected to slow from Q2 onwards, in line with higher inflation, a more contractionary monetary policy and reduced fiscal stimulus. We expect GDP to rise 3.6% in 2024, 2.0% in 2025 and 1.0% in 2026.
- The government should have fewer difficulties in reaching the primary fiscal target in 2025 thanks to the macroeconomic scenario that favors tax collection. Nonetheless, public debt should continue to grow at an accelerated rate, raising concerns about fiscal sustainability.
- In light of rising domestic uncertainties, we have revised our FX forecast for 2025 from 5.85 to 6.20 reais per dollar. For 2026, we expect an exchange rate of 6.40 (from 6.00), reflecting inflation differential and an additional premium for electoral uncertainty.
- We project the 2025 IPCA inflation at 6.1%, due to the strength of economic activity in the short term and a more depreciated exchange rate. Given higher interest rates, we opted to maintain our projection for the 2026 IPCA at 4.5%.
- Monetary policy challenge is mounting as short- and medium-term inflation expectations continue to drift away from the target path. We see the terminal Selic rate at 15.50% (previously: 15.00%). And we opted to postpone the beginning of the projected easing cycle to 26H1.

Caio Megale
Chief Economist

Andres Pardo
Chief Latam Strategist

Rodolfo Margato
Economist

Tiago Sbardelotto
Economist

Alexandre Maluf
Economist

Luiza Pineze
Economist

Contact
economiaxp@xpi.com.br

XP Forecasts

	2019	2020	2021	2022	2023	2024 (F)	2025 (F)	2026 (F)
GDP growth (%)	1.2	-3.3	4.8	3.0	3.2	3.6	2.0	1.0
Unemployment rate (% s.a., end of period)	11.5	14.7	11.7	8.3	7.6	6.3	6.8	7.7
IPCA (CPI, %)	4.3	4.5	10.1	5.8	4.6	4.9	6.1	4.5
SELIC rate (% p.a., end of period)	4.50	2.00	9.25	13.75	11.75	12.25	15.50	12.50
FX (USDBRL, end of period)	4.03	5.20	5.58	5.28	4.86	6.17	6.20	6.40
Central government primary balance (% GDP)	-1.2	-9.8	-0.4	0.5	-2.4	-0.4	-0.7	-0.8
Primary balance for target calculation (% GDP)*	–	–	–	–	–	-0.1	-0.3	-0.5
Public sector primary balance (% GDP)	-0.8	-9.2	0.7	1.2	-2.3	-0.4	-0.7	-0.7
General government gross debt (% GDP)	74.4	86.9	77.3	71.7	73.8	76.3	80.3	83.9
Trade Balance (USD Bn)	29.6	35.7	42.3	51.5	92.3	67.0	77.0	80.0
Exports (USD Bn)	225.8	210.7	284.0	340.2	343.8	344.0	356.0	363.0
Imports (USD Bn)	196.2	175.0	241.7	288.7	251.5	277.0	279.0	283.0
Current Account (USD Bn)	-65.0	-24.9	-40.4	-40.9	-21.7	-56.0	-52.5	-47.4
Current Account (% GDP)	-3.5	-1.7	-2.4	-2.1	-1.0	-2.5	-2.6	-2.2
FDI (USD Bn)	69.2	38.3	46.4	74.6	62.0	70.0	60.0	57.0
FDI (% GDP)	3.7	2.6	2.8	3.8	2.8	3.2	2.9	2.6
Nominal GDP (USD Bn)	1,873	1,475	1,670	1,951	2,190	2,198	2,055	2,156
Nominal GDP (BRL Bn)	7,389	7,610	9,012	10,080	10,943	11,793	12,720	13,456

* Excludes court-ordered payments beyond the limits and aid to RS

Source: IBGE, BCB, Bloomberg, XP

Foreword – Global uncertainties meet local challenges

Brazilian markets ended 2024 on stress mode, reflecting the country's difficulty to implement a deeper fiscal adjustment. The measures approved in Congress will help the government to meet the formal primary fiscal targets, particularly considering that revenue will remain strong. But meeting the target is not enough to stabilize fiscal expectations, as: i) central government primary balance will remain negative due to expenditures off the legal limit; ii) quasi-fiscal expenditures are increasing; iii) regional governments and SOEs fiscal position has been deteriorating. Thus, debt-to-GDP ratio will remain on the rise for the foreseeable future.

Rightly or not – some have been arguing that this has been an exaggerated movement – the perception on the country's fiscal dynamics drove risk premium of Brazilian financial assets through the roof. The BRL lost some 25% of its value last year, and the future markets are pricing in the Selic rate at around 16% by mid-2025. Inflation expectations are moving further away from the 3.0% target reflecting heated domestic demand and higher production costs (weaker FX, higher taxes, rising wages).

Will spreads remain under pressure ahead? Two elements are key to answer this question, in our view. One is the global environment. Part of the recent deterioration was indeed driven by Trump's election and a slower China. The pessimism could be quickly reversed if Trump proves more pragmatic than expected and/or if Chinese (intense) economic stimulus works.

The other element is the Brazilian Central Bank. The BCB has been selling reserves to net FX outflow, apparently reducing BRL volatility (we do not have the counterfactual). But this tug-of-war cannot last indefinitely. Eventually, the monetary authority will allow the currency to effectively float, revealing the actual price signal. Until then, interest rate differential will not work properly, leaving the future path of the BRL and other Brazilian assets (even more) difficult to predict.

For now, we kept our FX forecasts close to current levels (6.2 reais to the dollar). It is weaker than our previous number (5.85), what – along with other elements - pushed our 2025 IPCA forecast up to 6.1% (5.2% before). The monetary policy reaction, therefore, should be more intense: we see the Selic rate peaking at 15.50%, and economic activity losing steam throughout the year. Any monetary easing would only be possible in 2026, when (and if) the FX stabilizes and inflation starts to fall.

But what about fiscal policy? If this is to blame of the observed market deterioration, wouldn't it be an important element for the performance of the Brazilian economy and asset prices? In theory yes. But, at least in the short run, we do not see any significant news on the fiscal front. As mentioned above, our numbers suggest that meeting the official fiscal target this year seems quite feasible. And the government seems to believe this is enough. This is as good (or as bad) as it gets.

Global backdrop – waiting for Trump's first measures

Caio Megale

Donald Trump's first moves will be key for EM economic outlook in 2025. Our baseline scenario implies higher US economic growth (although lower growth elsewhere), stronger USD, additional inflationary pressures, higher rates, intensified fiscal concerns, and increased trade barriers (especially with China). The latter is of particular concern, as it could pressure inflation at a global level and would be contractionary for worldwide growth and productivity. Nonetheless, **there is still great uncertainty regarding what policies will be effectively implemented.**

We still see some additional room for the Fed to reduce its policy rate, but risks are tilted to the hawkish side. Our assumption for US monetary policy implies two additional 25-bp cuts in 25H1, achieving a 4.0% terminal rate. Chances are, however, that the Fed opts to keep rates stable throughout 2025, considering that activity remains strong and CPI inflation is stabilizing above the 2.0% target. Even a policy tightening should not be totally ruled out, depending on the intensity of Trump's first effective moves

A more hawkish Fed would put additional pressure on Latam central banks, particularly the BCB.

Stable commodity prices. Another key global issue for Latam economies is commodity prices. We see moderate global demand for commodities in 2025. On the one hand, China and other important buyers should see relatively weak economic growth (US is an exception). On the other hand, intense geopolitical conflicts should support prices for both supply and demand reasons. Thus, we see prices of the main Brazilian commodities – soybean, corn, oil, iron ore – moving sideways throughout 2025.

All in all, global backdrop should be neutral to negative for Brazil going forward, amid high volatility generated by Trump's incoming administration and geopolitical tensions. **A positive surprise** could come from a more pragmatic approach by Trump and/or a stronger Chinese growth coming from government economic stimulus.

US Treasury yields have moved up since mid-2024, consolidating the highest levels since 2008 financial crisis
US 10Y Treasury Bond Yield (%)

Source: BBG, XP

Brazilian commodity prices fell in 2024 and are expected to remain virtually stable this year
Price index of the main Brazilian commodities* (USD)

Source: BBG, XP
* Soy, corn, oil and iron ore

BRAZIL – Weaker BRL adds pressure to inflation

Activity – Heated economy amid rising risks

Rodolfo Margato

Strong expansion of domestic demand in 2024. Economic activity performed well above expectations last year, driven by consumption and investment. Household disposable income – which includes wages, social security benefits and fiscal transfers – increased by more than 7% adjusted by inflation, while total credit concessions rose by nearly 10.5%. Hence, industrial production, retail sales and service revenues showed solid results in the period.

We have raised our projection for 2024 GDP growth, to 3.6% from 3.5%. Recent indicators suggest that Brazilian economic activity remains heated. We now estimate that GDP rose by 0.7% QoQ in 24Q4 (previously: 0.5% QoQ). As per our calculations, domestic absorption – including household consumption, government consumption and fixed asset investment – expanded by approximately 5% last year, while the external sector fell by around 1.5% due to the jump in imports. Official 4Q24 GDP data will be published on March 7th.

Cooling down throughout this year. GDP will grow sharply in 25Q1, mostly driven by a strong soybean harvest – more than 60% of total grain production, which should surge by around 15% this year, is accounted for between January and March. We expect the economy to slow down going forward as rising inflation, worsening financial conditions and reduced fiscal stimulus will likely weigh on more cyclical sectors.

We keep our forecast of 2.0% for 2025 GDP growth. On the one hand, the statistical carry-over effect left by 2024 GDP is likely to be higher than previously estimated (we revised it from 1.0% to 1.2%); on the other hand, monetary policy will be even more contractionary this year, as discussed in the last section of this report.

Heightened short-term risks. Recent weeks have been marked by the deterioration of financial assets and economic sentiment. The credit market remains solid, with concessions at high levels and delinquency rates relatively low. Nonetheless, there are growing concerns for the coming quarters, given higher risk perception in the domestic environment and elevated household indebtedness.

Additional signs of labor market tightening. The unemployment rate ended 2024 below 6.5% (seasonally adjusted data), the lowest level in the data series that began in 2012. The employed population has lost momentum in recent months, considering both formal and informal categories. Meanwhile, real wages have been growing steadily. These

We expect a gradual slowdown in consumption amid high inflation and interest rates
Seasonally adjusted series

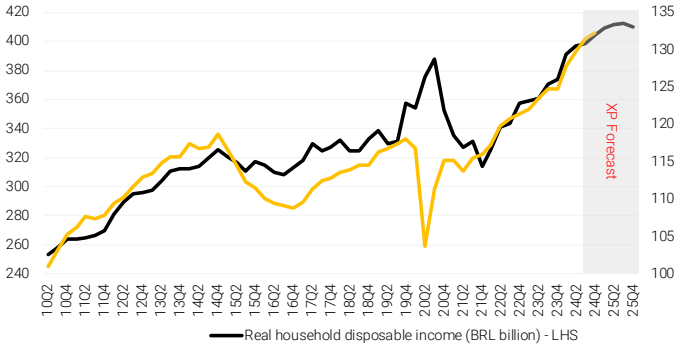

Source: IBGE, XP

Sectors less sensitive to the economic cycle will contribute to a mild slowdown in activity this year
YoY (%)

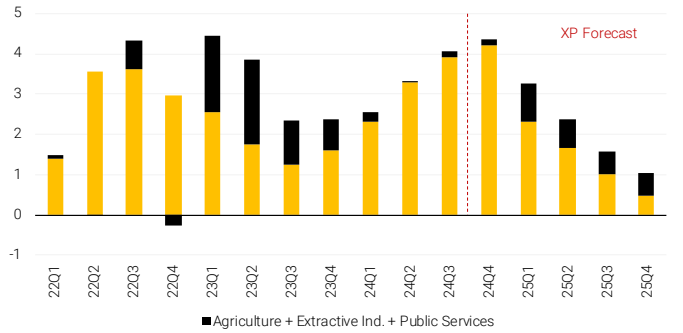

Source: IBGE, XP

indicators reinforce the tight labor market scenario, intensifying the debate on supply restrictions (labor shortage) in the Brazilian economy.

Economic slowdown expected to continue into 2026 amid high interest rates; fiscal policy is a source of uncertainty. The lagged effects of tighter monetary policy will impact domestic demand next year. **We have reduced our expectation for 2026 GDP growth to 1.0% from 1.2%,** in line with the updated outlook for the benchmark interest rate. That said, we acknowledge the high degree of uncertainty surrounding this forecast, mainly due to the stance of fiscal and quasi-fiscal policies that may be adopted in the year of general elections.

XP Forecasts (%)

GDP Breakdown	2023	2024	2025	2026
Agriculture & Livestock	16.3	-3.0	6.0	3.0
Industry	1.7	3.3	2.1	0.6
Services	2.8	3.9	1.7	0.9
Total GDP	**3.2**	**3.6**	**2.0**	**1.0**
Household Consumption	3.2	5.2	2.3	1.2
Government Consumption	3.8	2.0	1.9	2.2
Gross Fixed Capital Formation	-3.0	7.0	1.3	-1.5
Exports	8.9	4.3	3.5	2.4
Imports (-)	-1.2	14.6	2.5	1.1
Domestic Absorption	2.2	4.8	2.0	0.9
External Sector	1.5	-1.6	0.2	0.3
Change in Inventories	-0.5	0.4	-0.2	-0.2

Source: IBGE, XP

Public finance – Government debt should remain on the rise

Tiago Sbardelotto

The government met its fiscal target in 2024... According to our estimates, the government met its primary balance target last year, reaching a deficit of BRL17.4 billion (0.2% of GDP), better than the lower limit of BRL 28.8 billion established by the new fiscal rule. The result is explained both by government's efforts to boost revenue (mostly through one-off measures), as well as by the current macroeconomic scenario: strong activity, high inflation, and a weaker exchange rate. Nonetheless, as several expenses were exempted from the spending limit and the primary balance target (BRL29.0 billion), the "actual" primary balance - which effectively affects the public debt - should be a deficit of BRL 46.4 billion (0.4% of GDP).

Tax collection to continue growing on the heels of inflation and economic activity
YoY change (BRL Bn Dec/25)

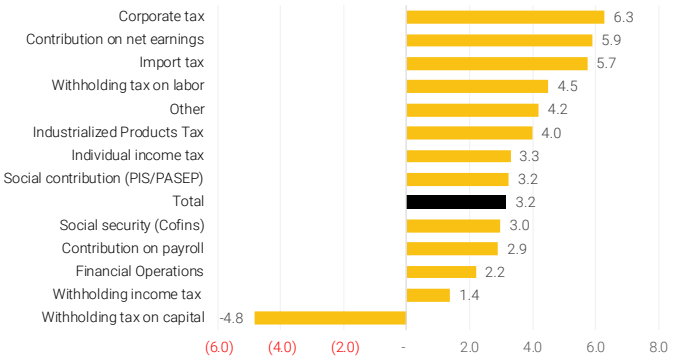

Source: RFB, XP

...And it should face few challenges to do it again this year. Although the government failed to approve additional revenue-raising measures that depended on Congress, we believe that it should likely meet its primary balance target this year due to a combination of factors: i) a significant increase in the tax base last year; ii) continued real growth in revenue in the wake of rising inflation (especially in wholesale) and still-heated activity (albeit slowing at the margin); and iii) more room for expenditure adjustments, following the approval of the spending reduction package at the end of last year.

We forecast a total deficit of BRL 86.5 billion (0.7% of GDP) this year, if including the Court-ordered payments outside the legal spending limit **– or BRL 45.6 billion (0.4% of GDP) for the purposes of meeting the formal target, that excludes these payments**. This figure is only BRL 14.6 billion below the lower limit of the primary balance target (BRL -31.0 billion). Therefore, the government should need mild additional effort for meeting the agreed target.

Government mesures reduce mandatory expenditures, opening room for higher discretionary expenses within the legal limit
Room for discretionary expenses. Constant prices Dec 2024 (BRL Bn)

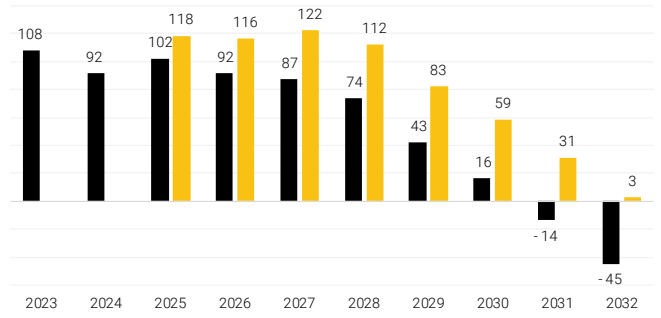

Source: STN, XP

Challenges remain for 2026. The economic climate's "bonus" on revenue should be reduced as economic activity and inflation slow down. On the other hand, higher inflation expected for 2025 means a greater increase (in nominal terms) in spending for the following year. All in all, this should lead to a worsening of the primary balance - **we estimate a deficit of BRL 105.9 billion (0.8% of GDP), or BRL 61.7 billion (0.5% of GDP)** excluding expenses with Court-ordered debts for the purposes of meeting the primary balance target. However, as the primary balance target for 2026 is - at least for now - 0.25% of GDP (BRL 33.7 billion), with a lower limit of zero, we see increased probability of the government presenting additional revenue raising measures (or changing the target for 2026).

Subnational entities with mixed results. In 2024, the subnational entities should show a surplus of BRL6.7 billion, largely driven by the results of the states, which reversed the trend of revenue losses seen last year. In the coming years, we see more balanced results, with municipalities returning to positive territory after the acceleration in spending this year due to the electoral cycle. **We estimate a deficit of BRL48.4 billion in 2024 (0.3% of GDP), BRL83.5 billion in 2025 (0.7% of GDP) and BRL92.5 billion (0.7% of GDP) in 2026 for the consolidated public sector.**

Debt should grow less this year, but the upward trend remains. The operations with international reserves carried out at the end of 2024 dampened the growth of general government's gross debt (GGGD). However, even considering this effect and the likely achievement of the primary balance target in 2025, public debt should remain on an upward trend. **We estimate that the ratio of GGGD to GDP should reach 76.3% in 2024, 80.3% in 2025 and 83.9% in 2026**. Public sector net debt (PSND), in turn, is expected to grow more moderately thanks to exchange rate depreciation. We project that the PSND/GDP ratio will reach 62.7% in 2024, 66.6% in 2025 and 69.6% in 2026.

Short-term results do not guarantee fiscal sustainability. Although projections indicate that the government should meet the primary fiscal targets for 2024 and 2025, the long-term fiscal dynamics remain worrisome, increasing sovereign risk premium and volatility in asset prices. We understand this can be traced down to the design of the current fiscal framework, which is unable to generate the primary results needed to stabilize public debt in the long term. Once: i) it depends heavily on increasing revenue, which has proven to be limited by political and economic constraints; ii) it allows strong real growth in primary central government spending; iii) it poses no restrictions for increased quasi-fiscal spending (through public funds and banks). In this sense, we believe it is essential to review the parameters of the fiscal framework, particularly the growth allowed for total spending (2.5% above inflation), combined with reforms that limit the growth of mandatory and quasi-fiscal expenditure. This would enable

Central Bank intervention in FX spot market in December reduces gross public debt, although not changing its upward trend
General government's gross debt (% of GDP)

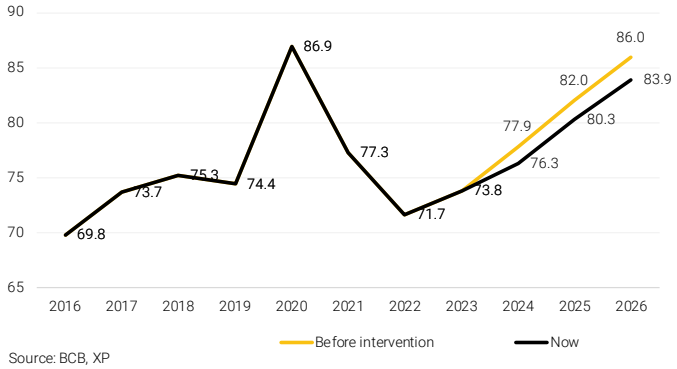

Source: BCB, XP

positive primary results in a shorter period, and the stabilization of public debt over the projected horizon.

External Accounts – Exchange rate unlikely to show relief in the short term

Rodolfo Margato and Luíza Pineze

Exchange rate depreciation close to 30% in the last year. The Brazilian exchange rate (BRL) ended 2024 slightly below 6.20 reais per dollar, against 4.85 at the end of 2023, a performance much lower than the average for emerging currencies.

This dynamic reflects the combination of worsening economic fundamentals… First, there was a global strengthening of the US dollar. The DXY index, which measures the value of the US currency against a basket of other strong currencies, rose about 8% last year (from 101 to 109), against high interest rates for longer in the US economy and expectations on the incoming Donald Trump administration. In the domestic environment, the deterioration of the current account stood out, with the deficit increasing from approximately 1.0% of GDP (USD 20 billion) to 2.5% of GDP (USD 55 billion) throughout 2024. Net FDI inflows remained virtually stable and portfolio investments recorded a negative balance.

… and a significant increase in risk premiums. Concerns about the conduct of domestic fiscal policy have intensified in the recent period, especially after frustration with the spending cuts package and the lack of prospects for stabilizing public debt in the coming years (as mentioned in the section above). The worsening perception on public finances accounted for much of the BRL weakening in recent weeks – the exchange rate has depreciated by about 7% since the end of November. Amid high currency volatility, the Central Bank has carried out several FX interventions. The monetary authority has injected around USD 32.5 billion since December 12 (considering sales in the spot market and auctions with repurchase agreements).

We project 6.20 reais per dollar in 2025 and 6.40 in 2026 (previously: 5.85 and 6.00). In our view, the factors that led to the recent FX depreciation will not dissipate in the short term, keeping risk premiums high. Furthermore, uncertainties surrounding fiscal and quasi-fiscal policies may increase as the election period approaches. In this context, the Central Bank's hawkish stance on monetary policy will be important to avoid further deterioration of the exchange rate.

The weaker exchange rate is expected to improve the trade balance. We have revised our trade balance forecasts to USD 77.0 billion for 2025 and USD 80.0 billion for 2026, primarily reflecting more depreciated exchange rate levels. However, higher interest rates and increased domestic risk perception are likely to widen the primary income deficit. **As a result, we**

The BRL underperformed in 2024…
Exchange rate index, Jan/2023=100 (upward move = appreciation).

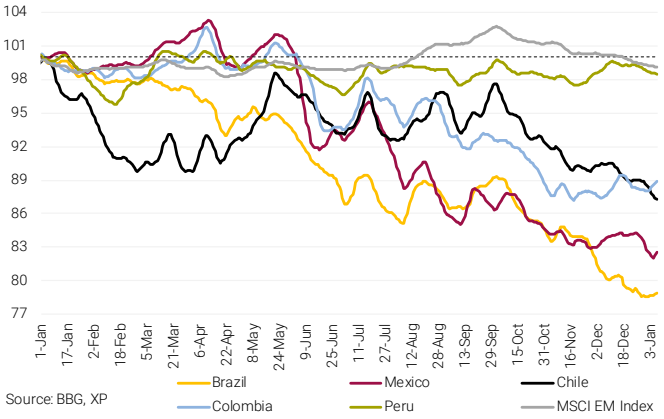

Source: BBG, XP

… reflecting both worse fundamentals and higher risk premium
Credit Default Swap 5Y. Jan 1 2024 = 100.

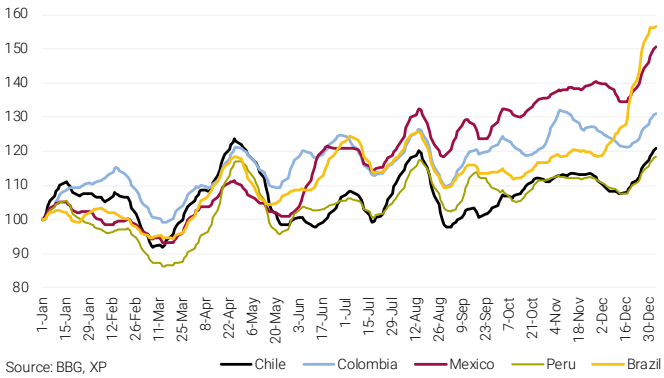

Source: BBG, XP

Central bank steps up intervention on the FX market to meet intense outflows
BRL/USD

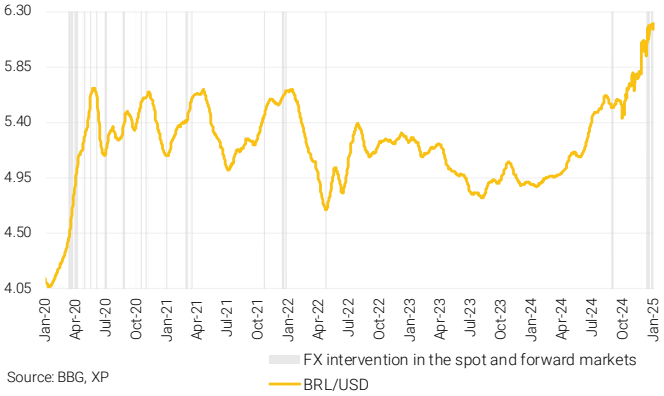

Source: BBG, XP

estimate a current account deficit of USD 52.5 billion (-2.6% of GDP) this year, with a moderate narrowing in 2025 to USD 47.4 billion (-2.2% of GDP), in line with a slowdown in domestic economic activity. At the same time, net FDI inflows are expected to weaken due to higher risk aversion and slower economic growth, both domestically and internationally. **Accordingly, we project net inflows of USD 60.0 billion (2.9% of GDP) in 2025 and USD 57.0 billion (2.6% of GDP) in 2026.**

Rising imports reduced trade surplus in 2024
USD Bn

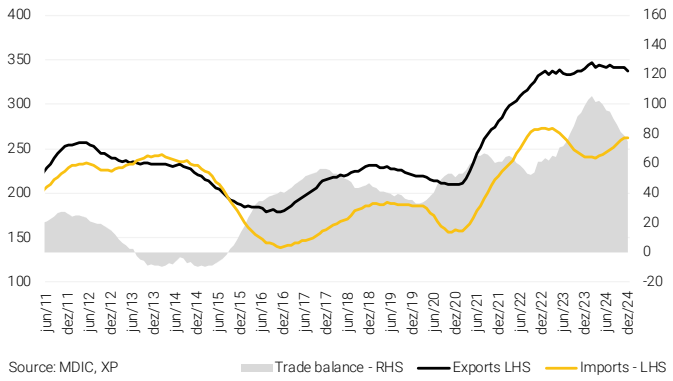

Inflation – Strong domestic activity and weaker BRL push inflation above 6%

Alexandre Maluf

The IPCA (again) above the upper limit of the inflation target. Following the release of the IPCA-15 for December, the 2024 IPCA should rise around 5%, above the upper limit of the tolerance band for the inflation target. It marks the third consecutive year this has occurred. The scenario is expected to remain challenging in 2025 and 2026.

We have revised our projection for the IPCA inflation in 2025 from 5.2% to 6.1%.

The exchange rate pressures industrialized goods and foodstuff prices. As described in the External Sector section, we see a more depreciated exchange rate this year (6.20 reais to the dollar compared to 5.85 previously). This change raised our inflation projection for industrialized goods — given the high penetration of imports in inputs and final goods — and for foodstuff, particularly those prices influenced by the international market (wheat, cocoa, proteins, for example). We have revised our projection for industrialized goods inflation in 2025 from 3.3% to 4.0%; and from 9.1% to 10.2% for the 'food-at-home' subgroup.

BRL depreciation spurs production costs, indicating higher consumption goods inflation ahead
12M accumulated (%)

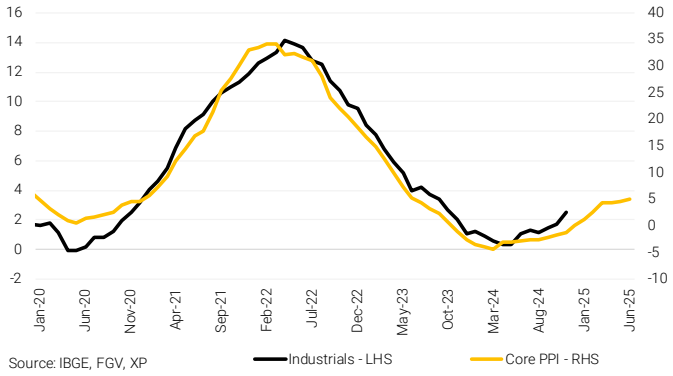

Service prices are also expected to accelerate. We have lifted our projection for the services group from 5.6% to 6.4%. Beyond the effect of the depreciated exchange rate, we highlight: i) higher current inflation, both for consumers and producers — the IGP-M inflation index ended 2024 at 6.5% and is expected to remain at even higher levels over the coming quarters, pressuring contracts such as rents; ii) activity continues to surprise positively in the short term, under a scenario of low spare capacity; iii) a tight labor market and real wages starting to accelerate again at the end of last year; and iv) a significant increase in inflation expectations.

Finally, we have raised our projection for administered goods inflation, from 4.2% to 4.9%. The main adjustment resulted from the more prominent increase in fuel prices — the more depreciated exchange rate is expected to impose upward pressure for adjustments on Petrobras and other companies

Services gauges accelerate and fundamentals do not indicate convergence towards the target
3M-SAAR (%)

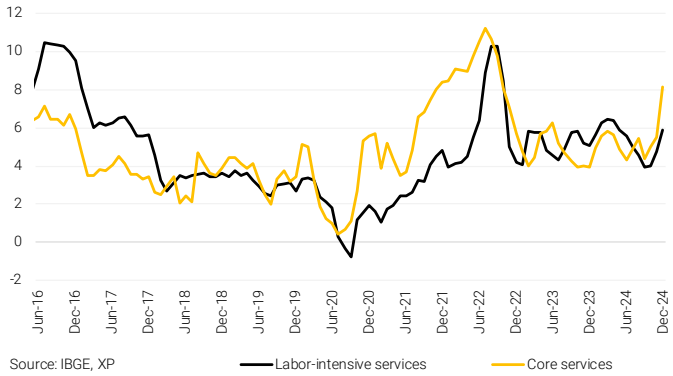

in the sector. Additionally, we have incorporated recent adjustments in public transport fares.

Our projection for 2026 inflation remains at 4.5%. On the one hand, the higher inflation for 2025 raised our inertia estimate for the following year. On the other hand, our new scenario of even more restrictive interest rates and further slowdown in activity exerts a downward contribution. That said, the balance of risks continues to be tilted upwards.

IPCA Groups 12M (%)

	2022	2023	2024 (F)	2025 (F)	2026 (F)
Administred prices	-3.8	9.1	4.6	4.9	4.7
Market-set prices	9.3	3.1	5.0	6.4	4.4
Food at home	13.2	-0.5	8.7	10.2	5.2
Industrials	9.6	1.1	2.8	4.0	3.9
Services	7.6	6.2	4.8	6.4	4.4
IPCA headline	**5.8**	**4.6**	**4.9**	**6.1**	**4.5**

Source: IBGE, XP

Monetary Policy – Tighter, and for longer

Caio Megale

Monetary policy challenge is mounting as short- and medium-term inflation expectations continues to drift away from the target path. Market pundits (us included) are already forecasting IPCA inflation close or above the upper bound of the target range in 2025 and 2026. Even expectations for 2027 – more linked to policy credibility than economic fundamentals –are on the rise, approaching 4.0%.

Expansionary fiscal policy increases the burden on monetary policy. Central government expenditure will continue to grow above inflation, as allowed by the fiscal framework. Additionally, Court-ordered payments, quasi-fiscal expenses, regional governments, and state-owned companies should also contribute to keep overall fiscal policy on expansionary mode.

Monetary policy has to be tight enough to rebalance aggregate supply and demand, and stabilize the exchange rate. That would lead to lower inflationary pressures in 2026 and onwards. Recent hawkish communication suggests the Copom agrees with that view.

Thus, we now see the terminal Selic rate at 15.50% (previously: 15.00%) with 100-100-75-50 bp hikes in the next four Copom meetings. And we opted to postpone the beginning of the projected easing cycle to 26H1.

We believe the economy will react to tighter economic policy and higher risk perception, losing steam throughout 2025. That should leave the Copom comfortable to interrupt the tightening cycle in June 2025 and start and easing cycle in early 2026.

Inflation expectations keep trending away from the 3.0% target
Median market expectation from Focus Survey (%)

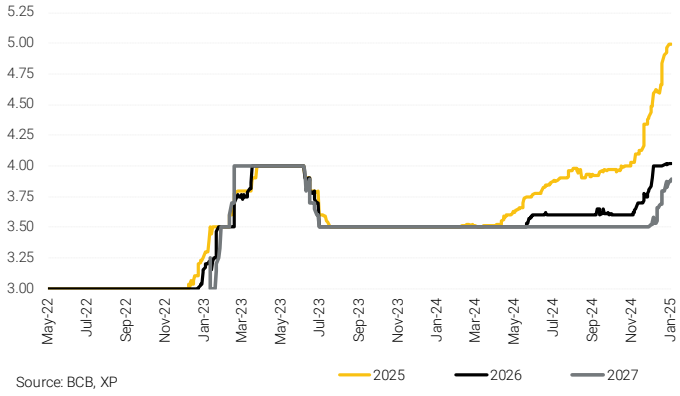

Source: BCB, XP

XP Forecasts

	2019	2020	2021	2022	2023	2024 (F)	2025 (F)	2026 (F)
GDP growth (%)	1.2	-3.3	4.8	3.0	3.2	3.6	2.0	1.0
Unemployment rate (% s.a., end of period)	11.5	14.7	11.7	8.3	7.6	6.3	6.8	7.7
IPCA (CPI, %)	4.3	4.5	10.1	5.8	4.6	4.9	6.1	4.5
SELIC rate (% p.a., end of period)	4.50	2.00	9.25	13.75	11.75	12.25	15.50	12.50
FX (USDBRL, end of period)	4.03	5.20	5.58	5.28	4.86	6.17	6.20	6.40
Central government primary balance (% GDP)	-1.2	-9.8	-0.4	0.5	-2.4	-0.4	-0.7	-0.8
Primary balance for target calculation (% GDP)*	–	–	–	–	–	-0.1	-0.3	-0.5
Public sector primary balance (% GDP)	-0.8	-9.2	0.7	1.2	-2.3	-0.4	-0.7	-0.7
General government gross debt (% GDP)	74.4	86.9	77.3	71.7	73.8	76.3	80.3	83.9
Trade Balance (USD Bn)	29.6	35.7	42.3	51.5	92.3	67.0	77.0	80.0
Exports (USD Bn)	225.8	210.7	284.0	340.2	343.8	344.0	356.0	363.0
Imports (USD Bn)	196.2	175.0	241.7	288.7	251.5	277.0	279.0	283.0
Current Account (USD Bn)	-65.0	-24.9	-40.4	-40.9	-21.7	-56.0	-52.5	-47.4
Current Account (% GDP)	-3.5	-1.7	-2.4	-2.1	-1.0	-2.5	-2.6	-2.2
FDI (USD Bn)	69.2	38.3	46.4	74.6	62.0	70.0	60.0	57.0
FDI (% GDP)	3.7	2.6	2.8	3.8	2.8	3.2	2.9	2.6
Nominal GDP (USD Bn)	1,873	1,475	1,670	1,951	2,190	2,198	2,055	2,156
Nominal GDP (BRL Bn)	7,389	7,610	9,012	10,080	10,943	11,793	12,720	13,456

* Excludes court-ordered payments beyond the limits and aid to RS

Source: IBGE, BCB, Bloomberg, XP

Disclaimer

1) This report was prepared by XP Investimentos CCTVM S.A. ("XP Investimentos or XP") according to the requirements provided in CVM Resolution 20/2021 and aims to provide information that can help the investors make their own investment decisions, and does not constitute any kind of offer or purchase request and/or sale of any product. The information contained in this report is considered valid on the date of disclosure and has been obtained from public sources. XP Investimentos is not liable for any decisions made by the customer based on this report.

2) This report was prepared considering the product risk classification in order to generate allocation results for each investor profile.

3) All of the views expressed in this research report accurately reflect the research analyst's personal views regarding any and all of the subject securities or issuers. No part of analyst(s) compensation was, is or will be, directly or indirectly related to the specific recommendations or views expressed in this research report.

4) The signatory of this report declare that the recommendations reflect solely and exclusively their personal analyses and opinions, which have been produced independently, including in relation to XP Investimentos and which are subject to modifications without notice due to changes in market conditions, and that their remuneration are indirectly affected by revenue from business and financial transactions carried out by XP Investimentos.

5) The analyst responsible for the content of this report and the compliance with CVM Resolution 20/2021 is indicated above, and, in the event of an indication of another analyst in the report, the person responsible will be the first accredited analyst to be mentioned in Report.

6) XP Investimentos' analysts are obligated to comply with all the rules laid down in the APIMEC's conduct code for the securities analyst and XP Investimentos' analyst of securities conduct policy.

7) Customer service is carried out by XP Investimentos employees or by autonomous investment agents who perform their activities through XP, in accordance with CVM Resolution 16/2021, which are registered in the national association of brokers and distributors of securities ("ANCORD"). The autonomous agent of investment may not provide consulting, administration or management of customer net worth, and must act as an intermediary and request prior authorization from the client for the realization of any operation in the capital market.

8) The products presented in this report may not be suitable for all types of customer. Before making any decisions, customers should ensure that the products presented are suitable for their investor profile. This material does not suggest any change of portfolio, but only guidance on products suitable to a certain investor profile.

9) The profitability of financial products may present variations and their price or value may increase or decrease in a short period of time. Past performance is not necessarily indicative of future results. Performance disclosed is not net of any applicable taxes. The information present in this material is based on simulations and the actual results may be significantly different.

10) This report is intended exclusively for to the XP Investimentos' network, including independent XP agents and XP customers, and may also be released on XP's website. It is prohibited to reproduce or redistribute this report to any person, in whole or in part, whatever the purpose, without the prior express consent of XP Investimentos.

11) XP Investimentos' ombudsman has the mission to serve as a contact channel whenever customers who do not feel satisfied with the solutions given by the company to their problems. The contact can be made via telephone 0800 722 3710 if you are in Brazil or via ombudsman form if you are in other localities: ttps://institucional.xpi.com.br/ouvidoria.aspx/.

12) The cost of the transactions billing policies are defined in the operational cost tables which are made available on XP Investimentos website: www.xpi.com.br.

13) XP Investimentos is exempt from any liability for any damages, direct or indirect, that come from the use of this report or its contents.

14) Technical analysis and fundamental analysis follow different methodologies. Technical analysis is performed following concepts such as trends, support, resistance, candles, volume, and moving averages, amongst others. Fundamental analysis uses as information the results disseminated by the issuing companies and their projections. In this way, the opinions of fundamental analysts, who seek the best returns given the market conditions, the macroeconomic scenario and the specific events of the company and the sector, may differ from the opinions of technical analysts, which aim to Identify the most likely movements on asset prices, using "stops" limit possible losses.

15) Investment in stocks is appropriate for moderate and aggressive profile investors, according to the suitability policy practiced by XP Investimentos. Equity investments available are portion a company's capital that is traded on the market. Stock is a variable financial investment (i.e. an investment in which profitability is not pre-established and varies depending on market quotations). Investment in stock is a high-risk investment and past performance is not necessarily indicative of future results and no statement or warranty, expressed or implied, is made in this material in relation to future performance. Market conditions, macroeconomic scenario, company and sector specific events can affect investment performance and may even result in significant asset losses. The recommended duration for equity investments is medium-long term. There is no guarantee of investment return for customers' investments in stock.

16) Investment in options is preferably indicated for aggressive profile investors, according to the suitability policy practiced by XP Investimentos. In options market, the purchase or sale rights of a good shall be negotiated at a price fixed at a future date, and the purchaser of the negotiated duty should pay a premium to the seller as in a secure agreement. Operations with these derivatives are considered very high risk for presenting high risk and return relationships and some positions present the possibility of losses higher than the capital invested. The recommended duration for the investment is short-term and the customer's assets are not guaranteed in this type of product.

17) Investment in terms is indicated for aggressive profile investors, according to the suitability policy practiced by XP Investimentos. They are contracts for the purchase or sale of a certain number of shares at a fixed price for settlement within a specified period. The term of the contract is freely chosen by the investors, complying with the minimum period of 16 days and a maximum of 999 days. The price will be the value of the added share of a portion corresponding to the interest-which are set freely on the market, depending on the term of the contract. Every transaction in the term requires a guarantee deposit. These guarantees are provided in two forms: coverage or margin.

18) Investments in futures markets are subject to significant loss of principal, and are therefore appropriate for aggressive profile investors, according to the suitability policies practiced by XP Investimentos. A commodity is an object or price determinant of a future contract or other derivative instrument, which may substantiate an index, a fee, a movable value or a physical product. Commodities are considered high risk investments, which include the possibility of price fluctuation due to the use of financial leverage. The recommended duration for commodity investments is short-term and customers' assets are not guaranteed in this type of product. Market conditions and the macroeconomic scenario can affect the performance investments.

19) This institution is adhering ANBIMA Code of Regulation and best practices for the distribution activity of retail investment products.

20) XP Investments US, LLC, a broker-dealer registered with the U.S. Securities and Exchange Commission, has assumed responsibility for this research for purposes of U.S. law. All transactions arising from this research should be directed to XP Investments US, LLC, at+1 646-664-0525