SUITSUPPLY

Back of House Gold Standards

Table of Contents

1 STOCKROOM ORGANIZATION

1.1 Stockroom SOP, Gold Standard, & Benefits

1.2 Shipping Stations

1.3 Computer Desks

1.4 Shipping Process

2 REVENUE PRODUCT

2.1 Non-Negotiable

2.2 Product Flow: Option A

2.3 Product Flow: Option B

2.4 Shirts

2.5 Shoes

2.6 Knitwear

2.7 Tuxedo Area

2.8 Accessories

2.9 Hold Section

3. NON – REVENUE PRODUCT

3.1 Store Fitting Series

3.2 Cost of Goods Organization

3.3 Cost of Goods & Back of House Receipts

3.4 Cost of Goods Management

3.5 Cost of Goods Email Outreach

3.6 Abandoned Merchandise

3.7 Tailor Stations

3.8 Tailoring Supplies

3.9 Alteration Process

3.10 Store Supplies

3.11 Cleaning Supplies

3.12 Hospitality Station & Coffee Station

3.13 Contacts

Table of Contents

4. NON – REVENUE PRODUCT
    4.1 Alteration FOH Process
    4.2 Rush Tailor Station
    4.3 Alteration BOH Queue
    4.4 Alterations app Audit
    4.5 Alteration Shipping
    4.6 BOH Tailoring Stations
    4.7 Tailoring Supplies

We’re making the processes simple, fast, and effective—always combining craftsmanship with flair and never compromising on quality. Our products are made with care and passion to bring you a truly one-of-a-kind tailored suit.

- Suitsupply

4.1 Alterations FOH Process

Alterations that have not yet been completed should be stored separately from all other available stock and placed in a garment bag at the time of sale.

Rush alterations are to be placed in the rush tailor station or in the back of house tailoring in the case there is an excess of work to be done in the station. This can be different depending on your store layout.

30 minutes same day alterations are known as <u>short</u> alterations, to be done within the day. Alterations under these are **Waistband, Seat, Trousers Length & Body Darts.**

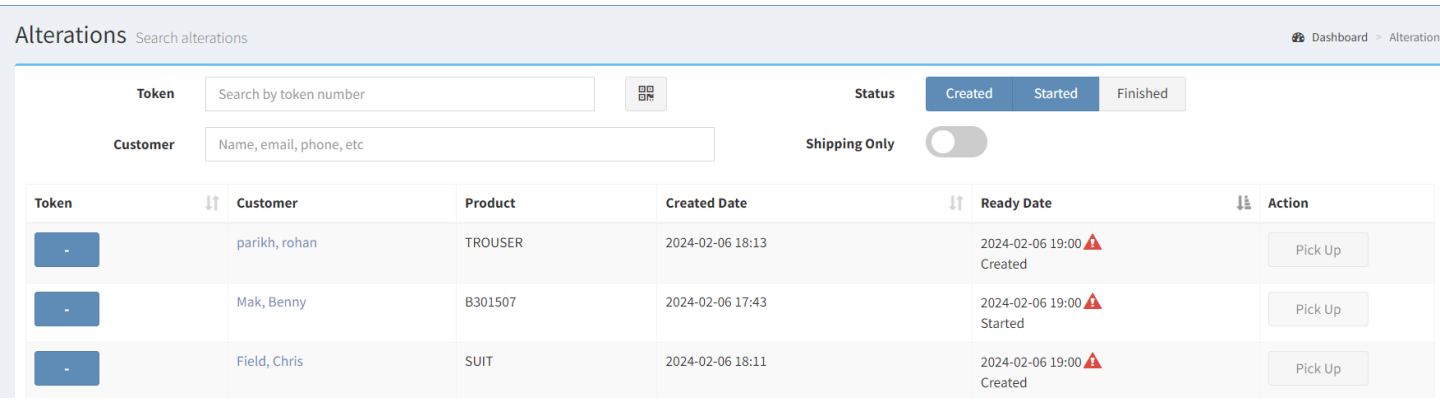

These short alterations will be displayed in the top of your queue and are always red or orange to indicate priority.

4.2 Rush Tailor

Tailor table area should always be kept clear of any unnecessary objects. Only a small number of related supplies needed throughout the day should be placed on top of the station for easy access.

No makeshift heel guard hangers for the ironing cord, you can order a spring on order.co or service channel!

Ironing board area should always be kept clear of any unnecessary objects.

A divider should indicate finished vs pending alterations. Always make sure this aligns with the alteration's application ofcourse.

4.2 Rush Tailor

Example of Gold Standards

Chengdu

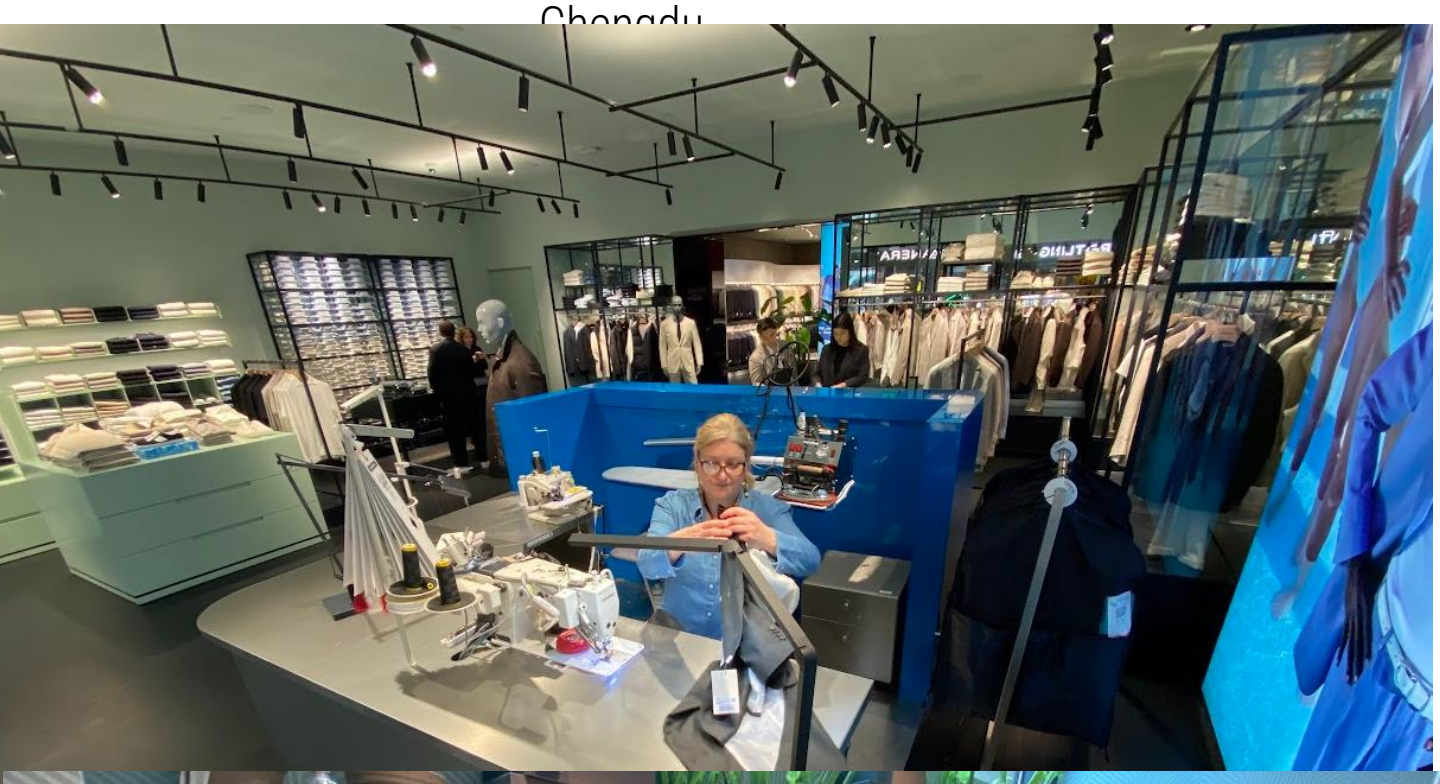

4.2 Rush Tailor

Example of No-Go's

The iron board cover needs to be replaced when burn marks start to appear, this is especially need at the front if house tailor.

The paper shopping bag is preferred over a garbage bag as a chute for the excess threading

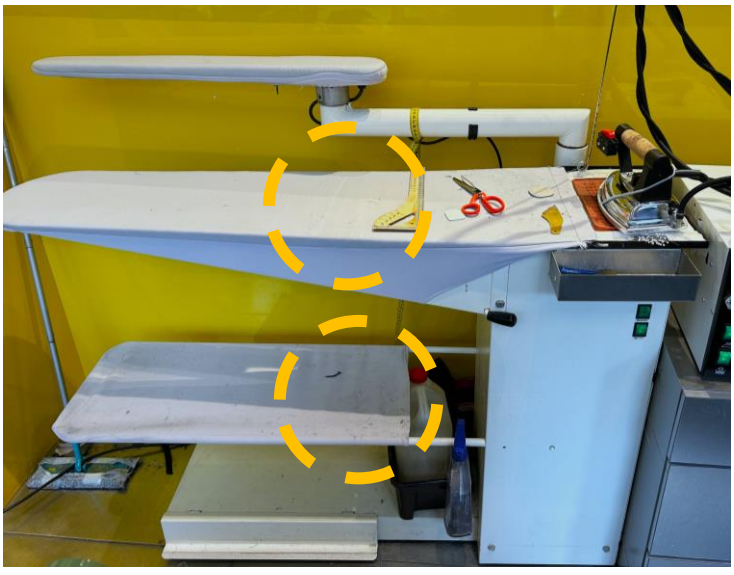

The iron board cover needs to be cleaned daily where loose threads and such are not visible, this increases the burn-rate of the covers too.

On the above station yo
personal belongings tha
be stowed in the locker
sloppy cable manageme
etc.

4.3 Alterations BOH Queue

Alterations should be packed in the garment bags, with the receipt for reference. Afterwards the garment should be placed in the que on the correct alteration due date which is always +3 days from today.

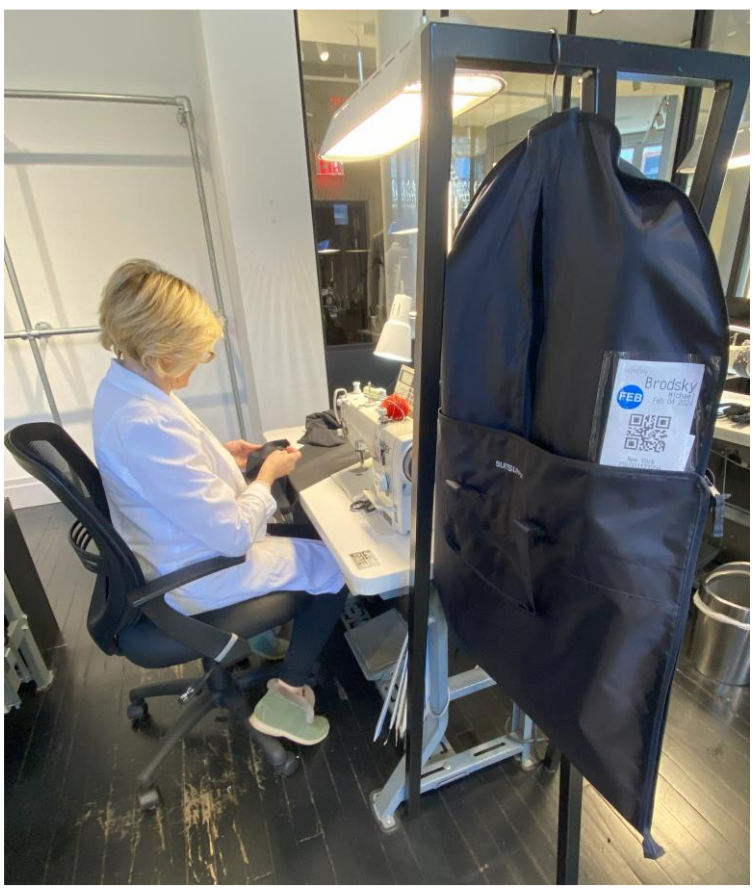

Garments should stay in the garment bags throughout the alterations process. Garment bag should stay midway zipped.

Alterations that have been completed should be stored in a separate area clearly labeled as “Completed”

Green tag indicate shipping.

4.3 Alterations BOH Queue

The alterations rack should be checked daily to ensure all garments are filed in the correct date.

Each garment being altered must have an alterations registered in the alteration's app along with a receipt showing the full customer's name.

Date dividers must indicate the date in which each garment is due. Typically, long alterations are due today + 3 days

Any notes by the style advisor for tailor to follow must be place in the remarks when creating the alterations. This will be in the alteration's details.

Alteration

Status	Finished
Created Date	2024-02-13 18:13
Token	
Delivery Method	To be picked up (Change to be shipped)
Remarks	Iron shirt once alterations are completed and thank you. -SA

Go to overview

4.3 Alterations BOH Queue

Here is an example of your store queue alignment expectations; always follow the “Ready Date” as the expected chronological order in which garments are to be filed away.

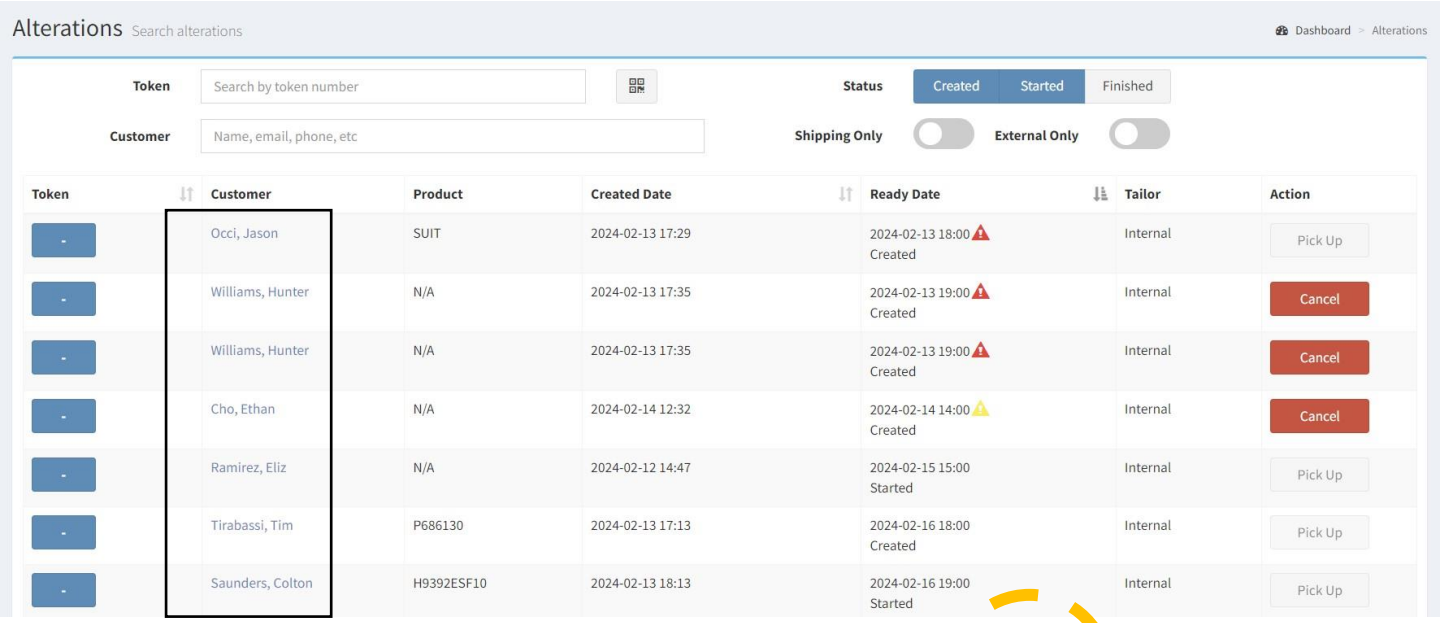

Token	Customer	Product	Created Date	Ready Date	Tailor	Action
-	Occi, Jason	SUIT	2024-02-13 17:29	2024-02-13 18:00 Created	Internal	Pick Up
-	Williams, Hunter	N/A	2024-02-13 17:35	2024-02-13 19:00 Created	Internal	Cancel
-	Williams, Hunter	N/A	2024-02-13 17:35	2024-02-13 19:00 Created	Internal	Cancel
-	Cho, Ethan	N/A	2024-02-14 12:32	2024-02-14 14:00 Created	Internal	Cancel
-	Ramirez, Eliz	N/A	2024-02-12 14:47	2024-02-15 15:00 Started	Internal	Pick Up
-	Tirabassi, Tim	P686130	2024-02-13 17:13	2024-02-16 18:00 Created	Internal	Pick Up
-	Saunders, Colton	H9392ESF10	2024-02-13 18:13	2024-02-16 19:00 Started	Internal	Pick Up

4.4 Alterations app audit

Alterations showing in your dashboard queue are to be aligned with the physical queue in the BOH to maintain order and organization of the process. This alignment needs to be audit in a daily basis by the store.

Alterations app Visual Indicators

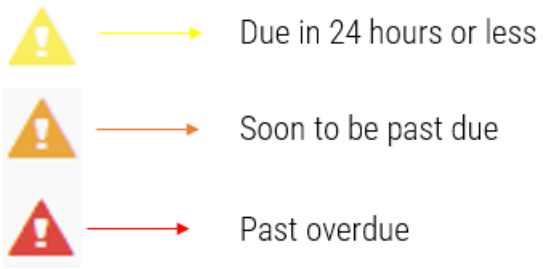

Outstanding alterations must be investigated and remove from the "created & started" list in the case that they are no longer in the alterations queue.
This should be a daily closing routine!

Customer	Product	Created Date	Ready Date	Action
Rutledge, Christopher	N/A	2024-01-31 16:21	2024-02-03 17:00 Created	Cancel
Rutledge, Christopher	N/A	2024-01-31 16:20	2024-02-03 17:00 Created	Cancel
Belski, Jake	N/A	2024-01-31 18:46	2024-02-03 19:00 Created	Cancel
Ortega, Aaron	N/A	2024-02-01 11:32	2024-02-05 13:00 Started	Pick Up
Gomez, Jeffrey	B302208	2024-02-01 15:13	2024-02-05 16:00 Created	Pick Up
Anderson, Edward	N/A	2024-02-05 14:35	2024-02-05 16:00 Created	Cancel
Anderson, Edward	N/A	2024-02-05 14:34	2024-02-05 16:00 Created	Cancel
Byrd, Cristian	N/A	2024-02-04 16:46	2024-02-05 18:00 Created	Cancel

Not to standard

Customer	Product	Created Date	Ready Date	Tailor	Action
Odry, Fabien	TROUSER	2024-02-14 15:10	2024-02-14 16:00 Created	Internal	Pick Up
Ramirez, Eliz	N/A	2024-02-12 14:47	2024-02-15 15:00 Started	Internal	Pick Up
Clarke, Brian	P652827	2024-02-14 13:49	2024-02-17 14:00 Created	Internal	Pick Up
Clarke, Brian	P684827	2024-02-14 13:49	2024-02-17 14:00 Started	Internal	Pick Up
Clarke, Brian	P637727	2024-02-14 13:48	2024-02-17 14:00 Started	Internal	Pick Up
Kaufman, Joe	N/A	2024-02-14 13:30	2024-02-17 14:00 Created	Internal	Cancel
Zar, Joseph	TROUSER	2024-02-14 13:24	2024-02-17 14:00 Started	Internal	Pick Up
blumenthal, adam	P533531	2024-02-14 14:51	2024-02-17 15:00 Started	Internal	Pick Up

Gold Standard

4.5 Alterations – Shipping

We receive a lot of complaints from customers who reach out to customer service as they receive an alteration is ready pickup text / email when they where told the garments will be shipped. Here is how to make sure this doesn't happen to your store.

Step 1

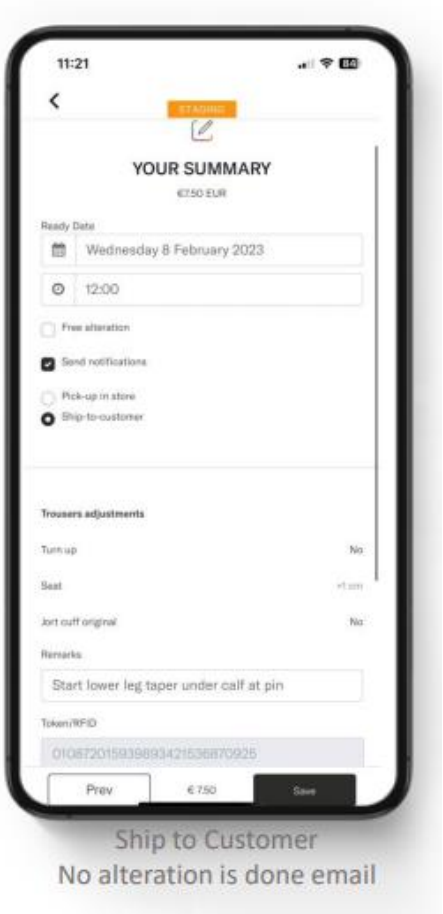

When "Ship-to-customer'" is selected, the customer will not be notified with "your altered goods are ready to collect" email.

Step 2

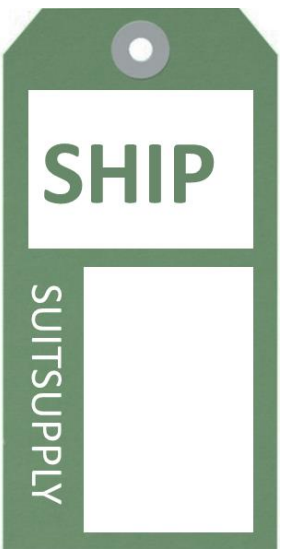

After the sale is finished and "ship-to-customer" is selected, the sales rep will have to add the green shipping label.

Step 3

The garment should be placed under the correct date in the alteration QUE, where the green "ship-to-customer" label is clearly displayed on the garment.

Step 4

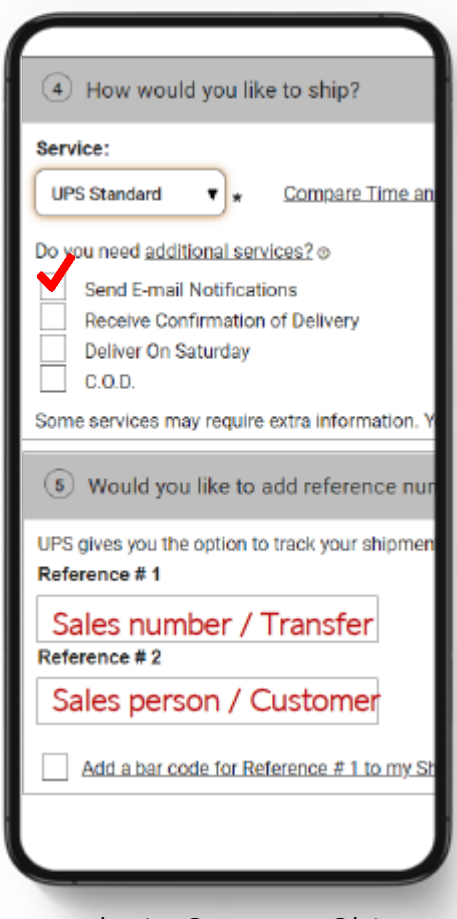

When ready, in Campus Ship make sure to send email notifications to the customer's email.

4.6 BOH Tailoring Stations

Each tailor station should look clean & quipped with all necessary supplies for daily used. Tailors are responsible for their stations during the entirety of their shift maintaining a clean an organized area.

To maintain equipment, we require stations to be clean from any unnecessary fabrics, supplies or non-tailoring items that can cause potential issues.

Best practice is to keep all table surfaces clear of any unnecessary objects for tailors work and move in a timely manner.

4.7 Tailors Supplies

Having a designated place with separation between store and tailors' supplies will ensure efficiency. This will also help when ordering supplies.

In the case that you require fixtures supplies related to tailoring, contact your maintenance team or place a request via Service Channel.

Extra thread should be stored on a thread rack mounted in the back of house tailor shop, so it is easily accessible by all tailors when needed.

USA/CAD can order through Wawak on Order.CO

EMEA will be supplied by MAY-GROUP

APAC will be supplied by store tailors

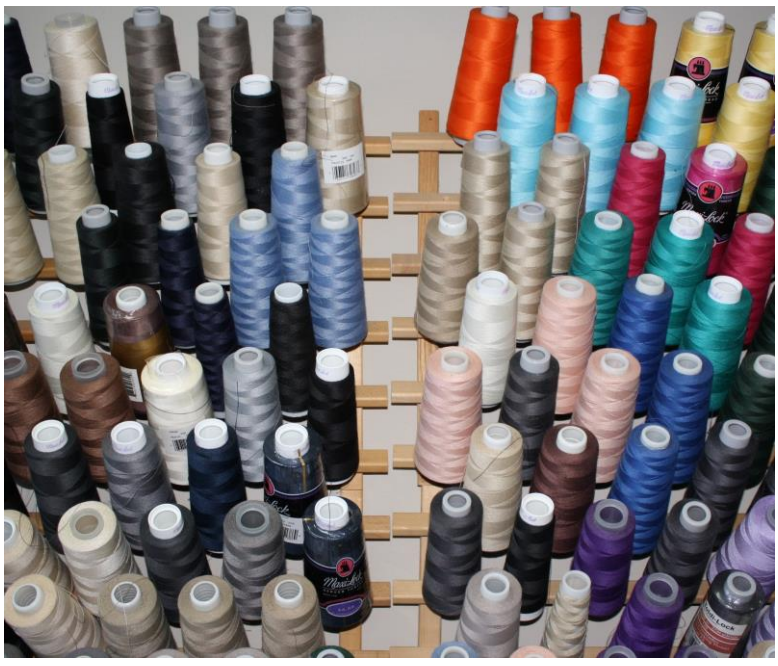

4.7 Tailors Supplies

Cutting tables are to be kept organized with the necessary supplies for the day. iPads or any other tech devices used by tailors, must be left charging before finishing the day.

In the case that you cannot find a specific tailoring supplies, contact StoreOperations@Suitsupply.com

Additional fabric being kept in tailor shop must be labeled in clear bins and should be thrown away every season switch.