26.01.08 PHY (U16) 전원 수정

UART4 장치 선택 헤더 (J21) 일체화 수정

REVISION RECORD			
LTR	ECO NO:	APPROVED:	DATE:

DRAWN:	DATED:
CHECKED:	DATED:
QUALITY CONTROL:	DATED:
RELEASED:	DATED:

COMPANY:

TITLE: STM32H5_ETH_CAN485

CODE:	SIZE:	DRAWING NO:	REV:
	B		1

SCALE:

SHEET: OF 1 7

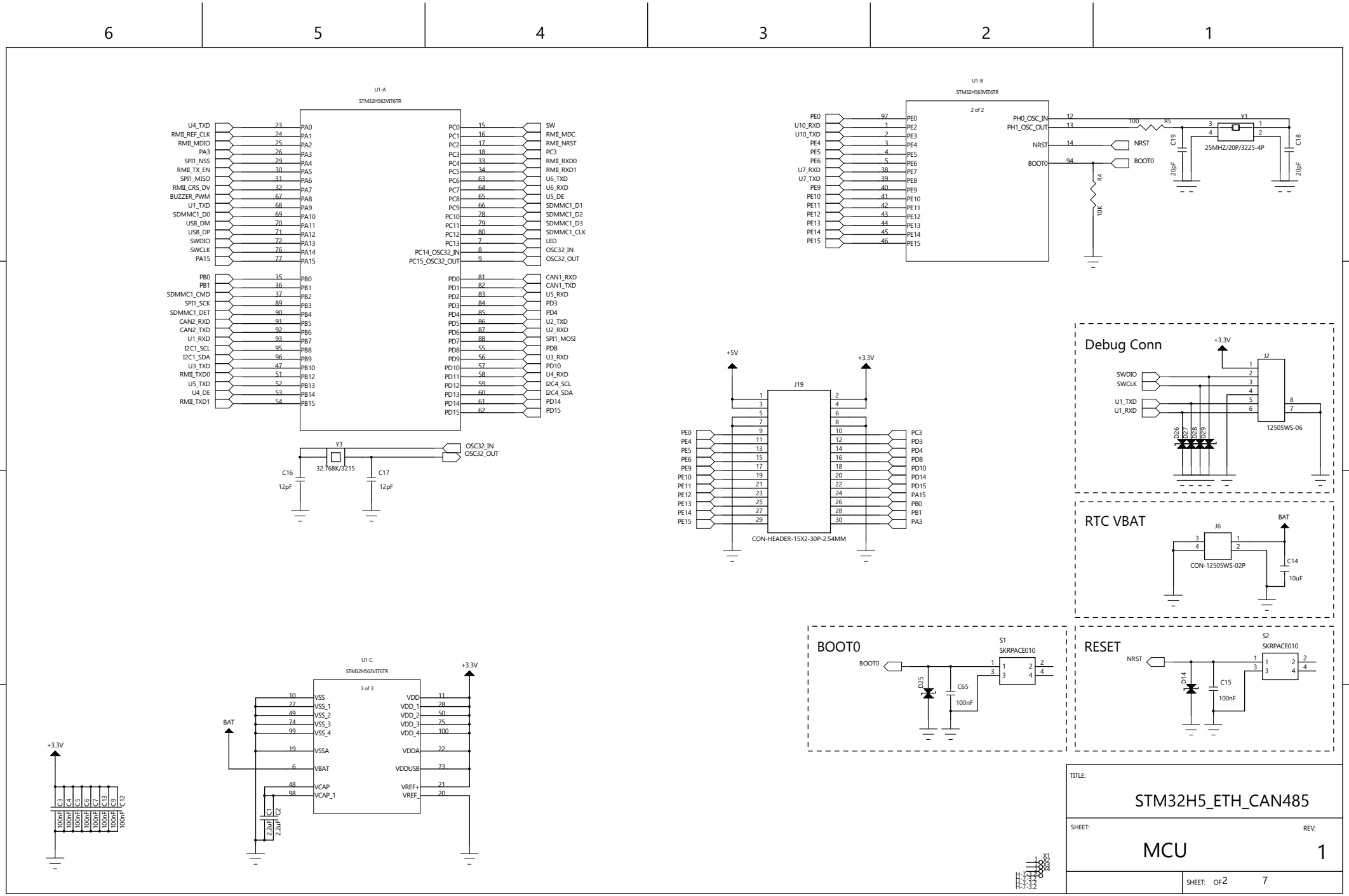
U1-A
STM32H563VIT6TR
U1-B
STM32H563VIT6TR
2 of 2
U1-C
STM32H563VIT6TR
3 of 3
Y3
32.768K/3215
C16
12pF
C17
12pF
OSC32_IN
OSC32_OUT
J19
CON-HEADER-15X2-30P-2.54MM
+5V
+3.3V
Y1
25MHZ/20P/3225-4P
C18
20pF
C19
20pF
R5
100
R4
10K
NRST
BOOT0
Debug Conn
J2
12505WS-06
SWDIO
SWCLK
U1_TXD
U1_RXD
D26
D27
D28
D29
RTC VBAT
J6
CON-12505WS-02P
BAT
C14
10uF
BOOT0
S1
SKRPACE010
D25
C65
100nF
RESET
S2
SKRPACE010
D14
C15
100nF
C1
2.2uF
C2
2.2uF
C3
C4
C5
C6
C7
C13
C9
C12
100nF
TITLE:
STM32H5_ETH_CAN485
SHEET:
MCU
REV:
1
SHEET: OF 2 7

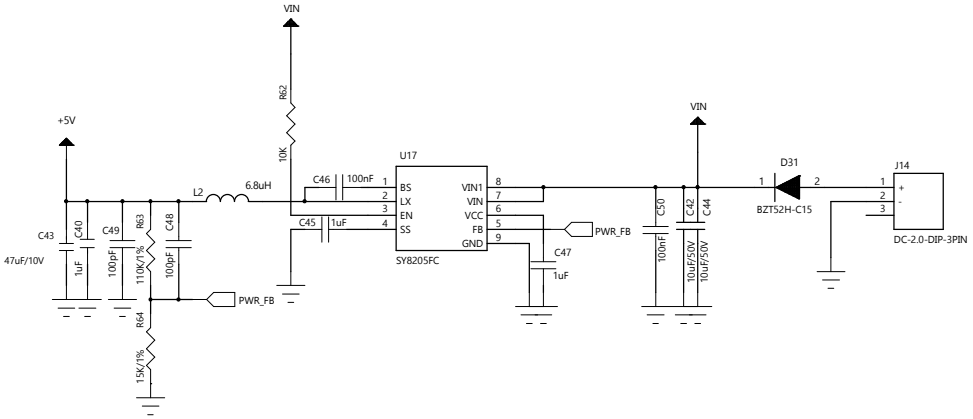

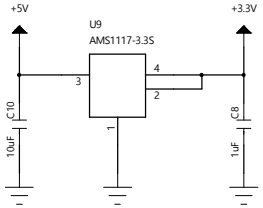

TITLE:

STM32H5_ETH_CAN485

SHEET:

POWER

REV:

1

SHEET: OF 3 7

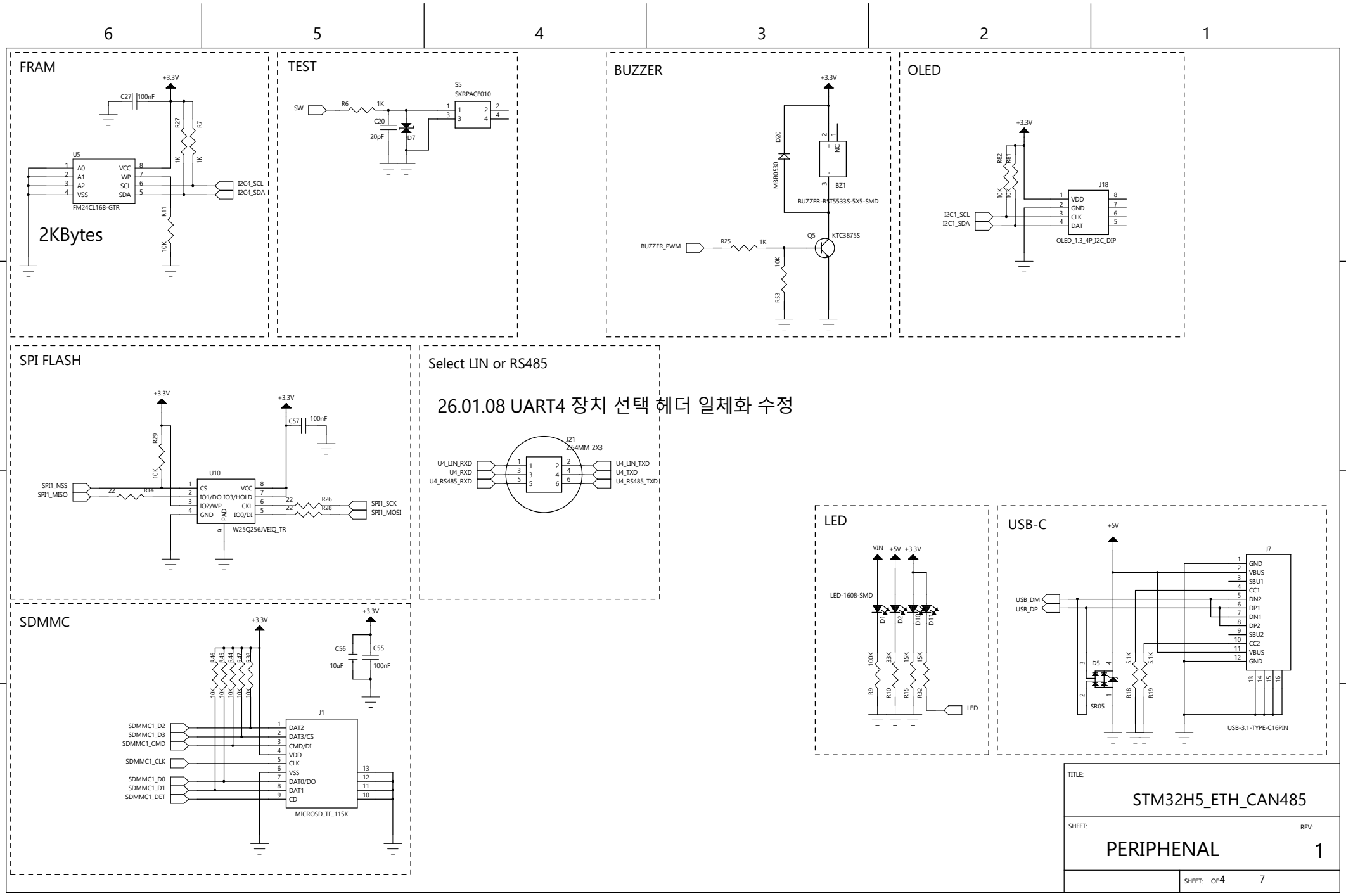
FRAM
+3.3V
C27
100nF
R27
R7
1K
1K
U5
A0
A1
A2
VSS
VCC
WP
SCL
SDA
FM24CL16B-GTR
I2C4_SCL
I2C4_SDA
R11
10K
2KBytes
TEST
SW
R6
1K
C20
20pF
D7
S5
SKRPACE010
BUZZER
+3.3V
D20
MBR0530
NC
BZ1
BUZZER-BST5533S-5X5-SMD
BUZZER_PWM
R25
1K
Q5
KTC3875S
10K
R53
OLED
+3.3V
R62
10K
10K
J18
VDD
GND
CLK
DAT
I2C1_SCL
I2C1_SDA
OLED_1.3_4P_I2C_DIP
SPI FLASH
+3.3V
R29
10K
+3.3V
C57
100nF
U10
CS
IO1/DO
IO2/WP
GND
VCC
IO3/HOLD
CKL
IO0/DI
PAD
W25Q256JVEIQ_TR
SPI1_NSS
SPI1_MISO
R14
22
R26
R28
22
22
SPI1_SCK
SPI1_MOSI
Select LIN or RS485
26.01.08 UART4 장치 선택 헤더 일체화 수정
J21
2.54MM_2X3
U4_LIN_RXD
U4_RXD
U4_RS485_RXD
U4_LIN_TXD
U4_TXD
U4_RS485_TXD
SDMMC
+3.3V
R46
R45
R44
R47
R48
10K
10K
10K
10K
10K
+3.3V
C56
10uF
C55
100nF
J1
DAT2
DAT3/CS
CMD/DI
VDD
CLK
VSS
DAT0/DO
DAT1
CD
MICROSD_TF_115K
SDMMC1_D2
SDMMC1_D3
SDMMC1_CMD
SDMMC1_CLK
SDMMC1_D0
SDMMC1_D1
SDMMC1_DET
LED
VIN
+5V
+3.3V
LED-1608-SMD
D1
D2
D10
D11
100K
33K
15K
15K
R9
R10
R15
R32
LED
USB-C
+5V
J7
GND
VBUS
SBU1
CC1
DN2
DP1
DN1
DP2
SBU2
CC2
VBUS
GND
USB_DM
USB_DP
D5
SR05
5.1K
5.1K
R18
R19
USB-3.1-TYPE-C16PIN
TITLE:
STM32H5_ETH_CAN485
SHEET:
PERIPHENAL
REV:
1
SHEET: OF 4 7

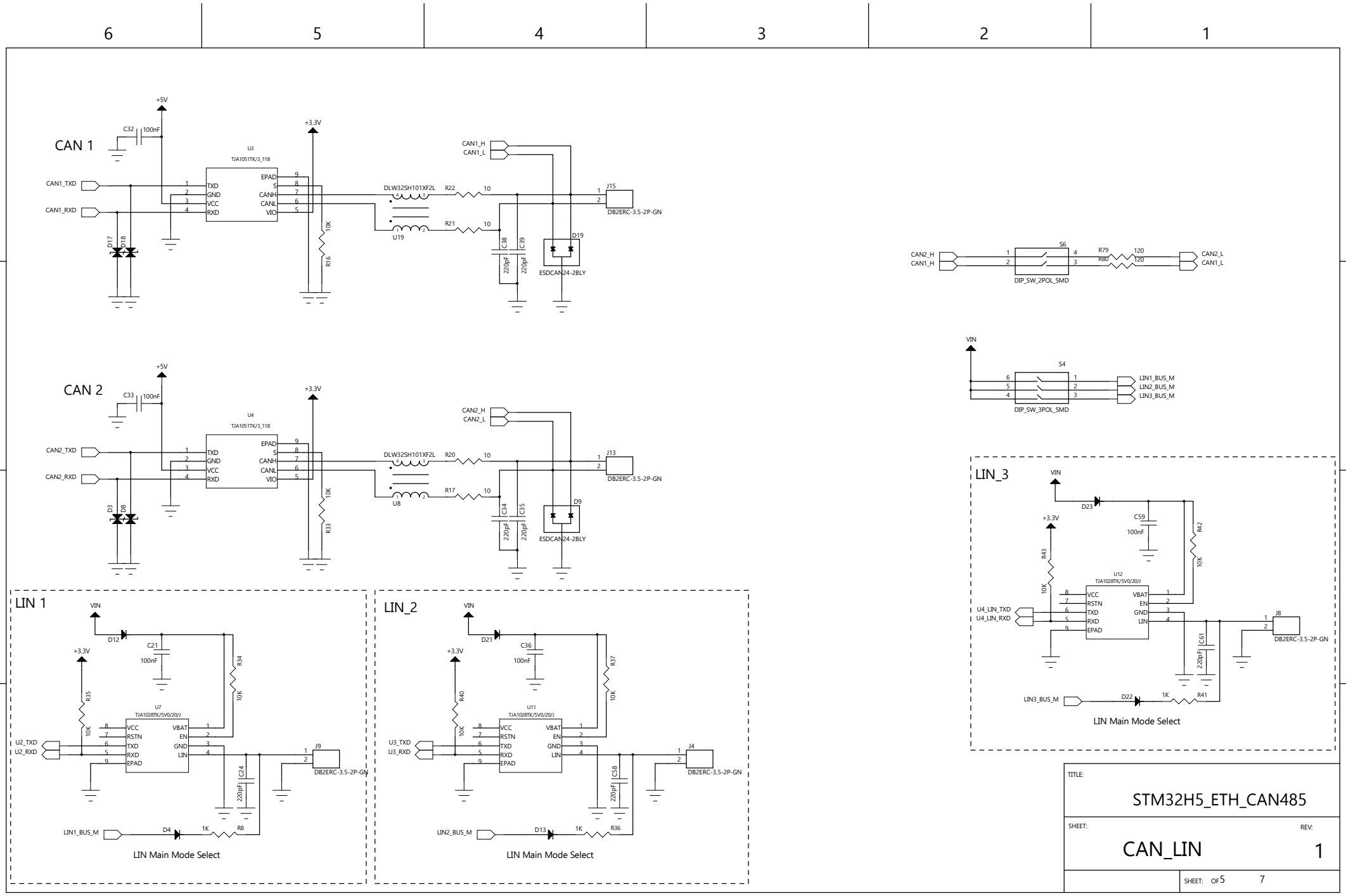
CAN 1
+5V
C32
100nF
+3.3V
U3
TJA1051TK/3_118
CAN1_TXD
CAN1_RXD
TXD
GND
VCC
RXD
EPAD
S
CANH
CANL
VIO
D17
D18
10K
R16
DLW32SH101XF2L
U19
R22
R21
10
CAN1_H
CAN1_L
J15
DB2ERC-3.5-2P-GN
C38
C39
220pF
D19
ESDCAN24-2BLY
CAN2_H
CAN1_H
S6
R79
R80
120
CAN2_L
CAN1_L
DIP_SW_2POL_SMD
VIN
S4
LIN1_BUS_M
LIN2_BUS_M
LIN3_BUS_M
DIP_SW_3POL_SMD
CAN 2
C33
U4
TJA1051TK/3_118
CAN2_TXD
CAN2_RXD
D3
D8
R33
DLW32SH101XF2L
U8
R20
R17
CAN2_H
CAN2_L
J13
DB2ERC-3.5-2P-GN
C34
C35
D9
ESDCAN24-2BLY
LIN 1
D12
C21
R34
R35
U7
TJA1028TK/5V0/20/J
U2_TXD
U2_RXD
VBAT
EN
J9
C24
LIN1_BUS_M
D4
R8
LIN Main Mode Select
LIN_2
D21
C36
R37
R40
U11
U3_TXD
U3_RXD
J4
C58
LIN2_BUS_M
D13
R36
LIN Main Mode Select
LIN_3
D23
C59
R42
R43
U12
TJA1028TK/5V0/20/J
U4_LIN_TXD
U4_LIN_RXD
J8
C61
LIN3_BUS_M
D22
R41
LIN Main Mode Select
TITLE:
STM32H5_ETH_CAN485
SHEET:
CAN_LIN
REV:
1
SHEET: 5 OF 7

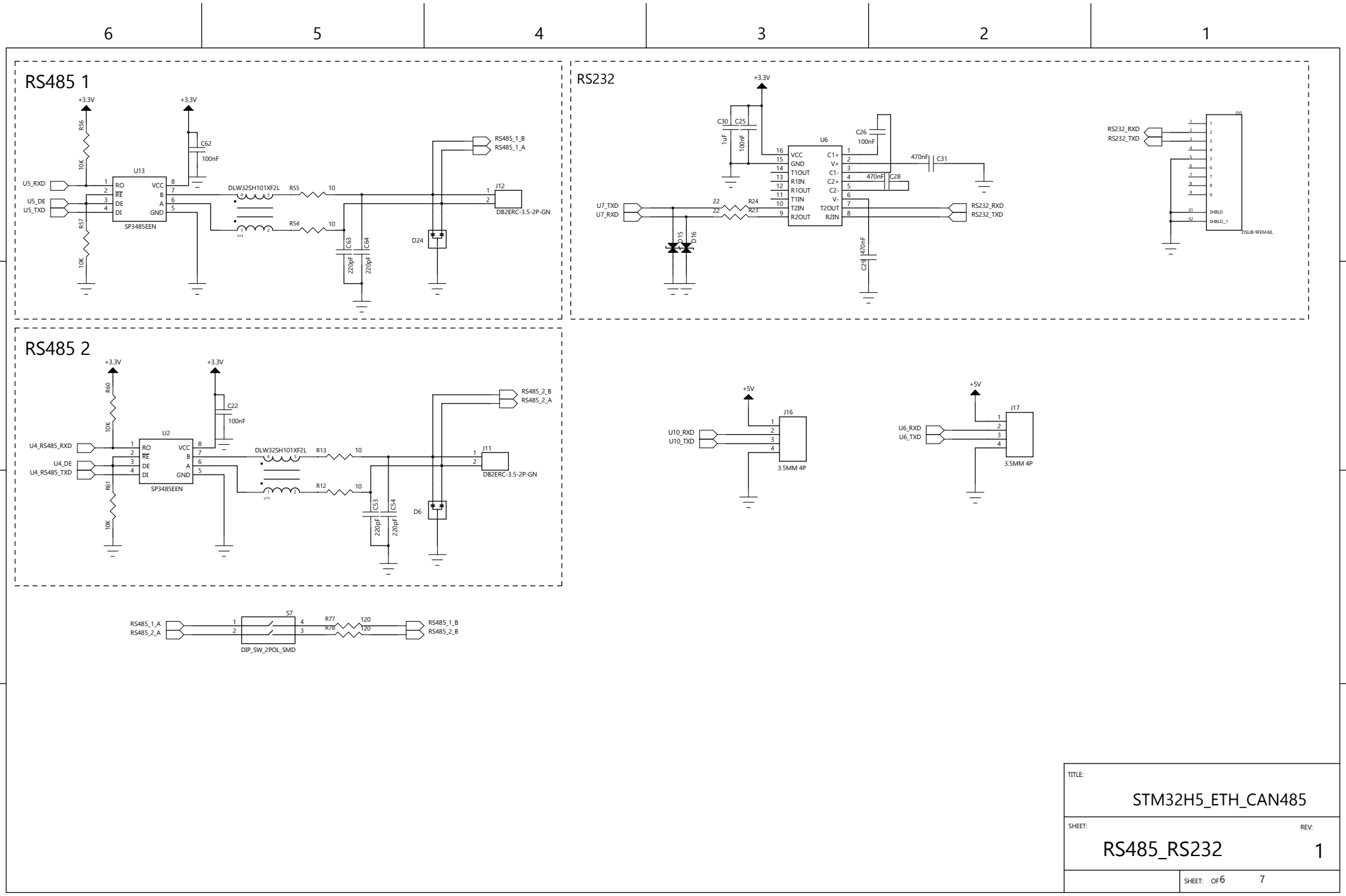
RS485 1
+3.3V
R56
10K
R57
10K
U5_RXD
U5_DE
U5_TXD
U13
RO
RE
DE
DI
VCC
B
A
GND
SP3485EEN
C62
100nF
DLW32SH101XF2L
R55
10
R54
10
C63
220pF
C64
220pF
D24
RS485_1_B
RS485_1_A
J12
DB2ERC-3.5-2P-GN
RS232
+3.3V
C30
1uF
C25
100nF
U6
VCC
GND
T1OUT
R1IN
R1OUT
T1IN
T2IN
R2OUT
C1+
V+
C1-
C2+
C2-
V-
T2OUT
R2IN
C26
100nF
470nF
C31
470nF
C28
U7_TXD
U7_RXD
22
R24
22
R23
D15
D16
C29
470nF
RS232_RXD
RS232_TXD
J10
SHELD
SHELD_1
DSUB-9FEMAIL
RS485 2
+3.3V
R60
10K
R61
10K
U4_RS485_RXD
U4_DE
U4_RS485_TXD
U2
RO
RE
DE
DI
VCC
B
A
GND
SP3485EEN
C22
100nF
DLW32SH101XF2L
R13
10
R12
10
C53
220pF
C54
220pF
D6
RS485_2_B
RS485_2_A
J11
DB2ERC-3.5-2P-GN
+5V
U10_RXD
U10_TXD
J16
3.5MM 4P
+5V
U6_RXD
U6_TXD
J17
3.5MM 4P
RS485_1_A
RS485_2_A
S7
DIP_SW_2POL_SMD
R77
120
R78
120
RS485_1_B
RS485_2_B
TITLE:
STM32H5_ETH_CAN485
SHEET:
RS485_RS232
REV:
1
SHEET: OF 6 7

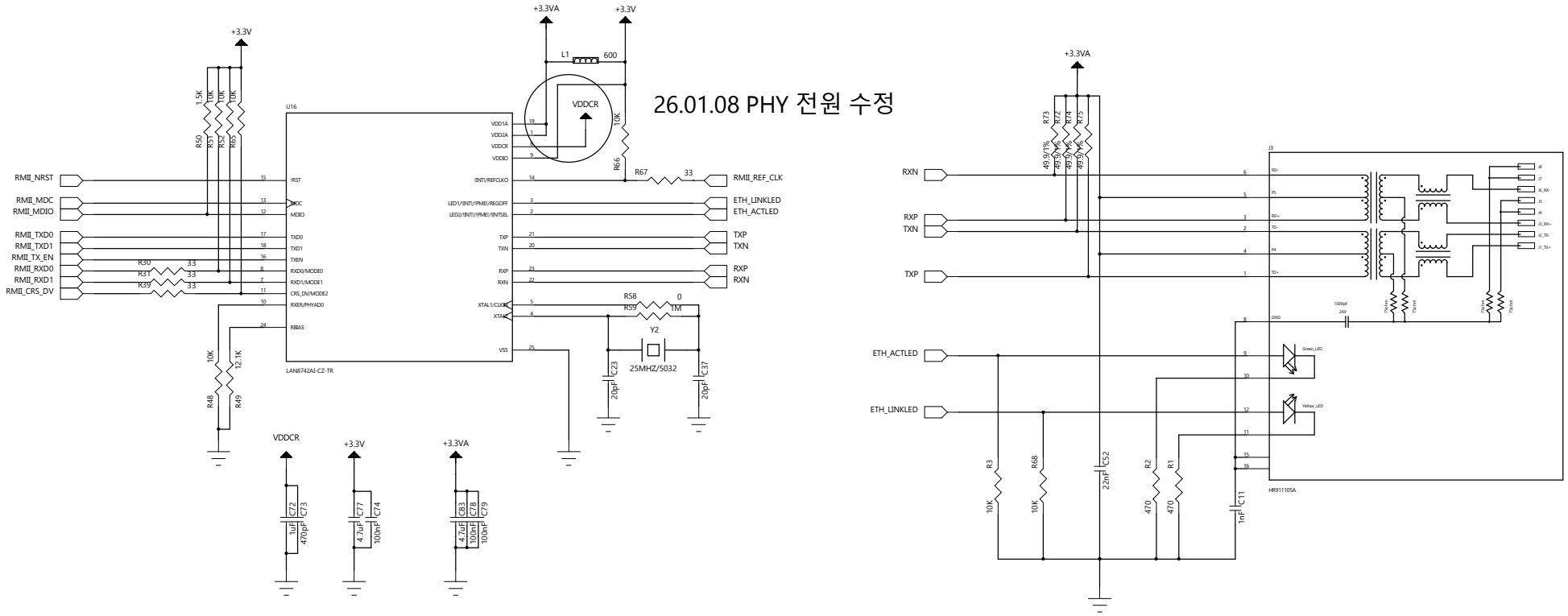

TITLE:	STM32H5_ETH_CAN485
SHEET:	ETHERNET
REV:	1
SHEET: OF 7	7