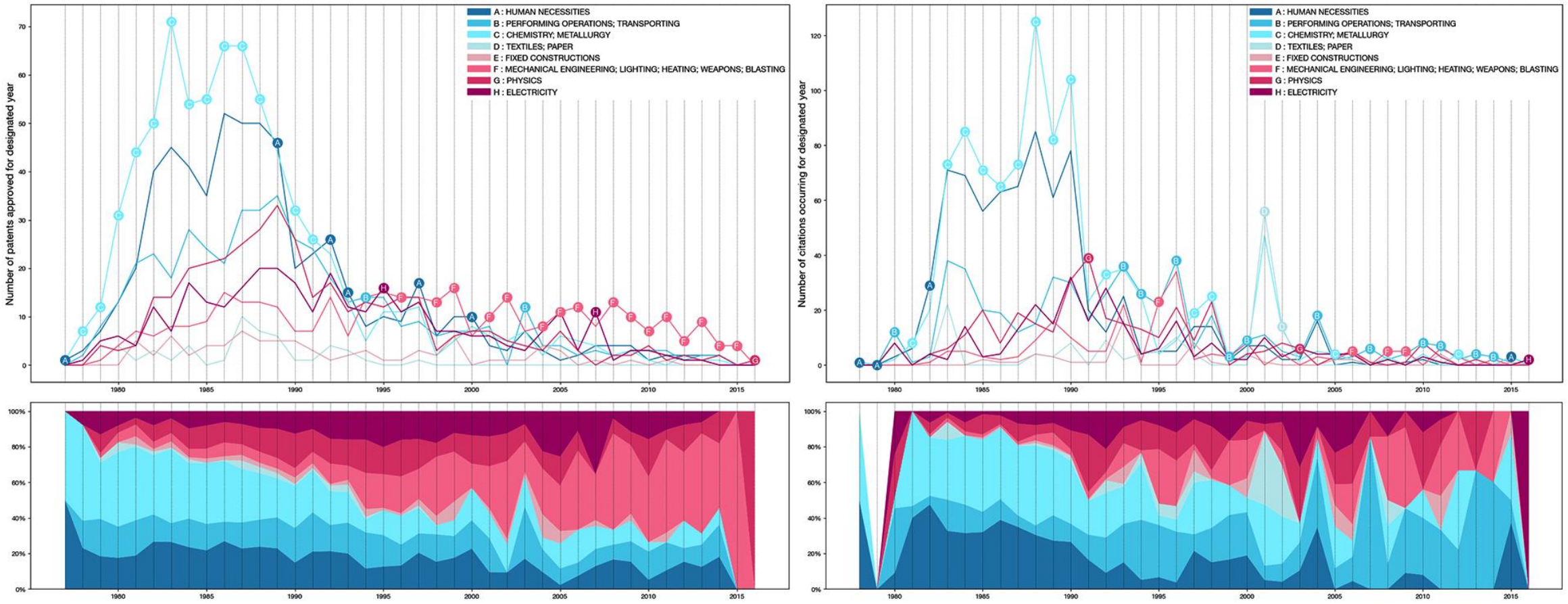

Fig. 1: Number of IPC category occurrences for the patents approved (left) and the citations within the class (right).

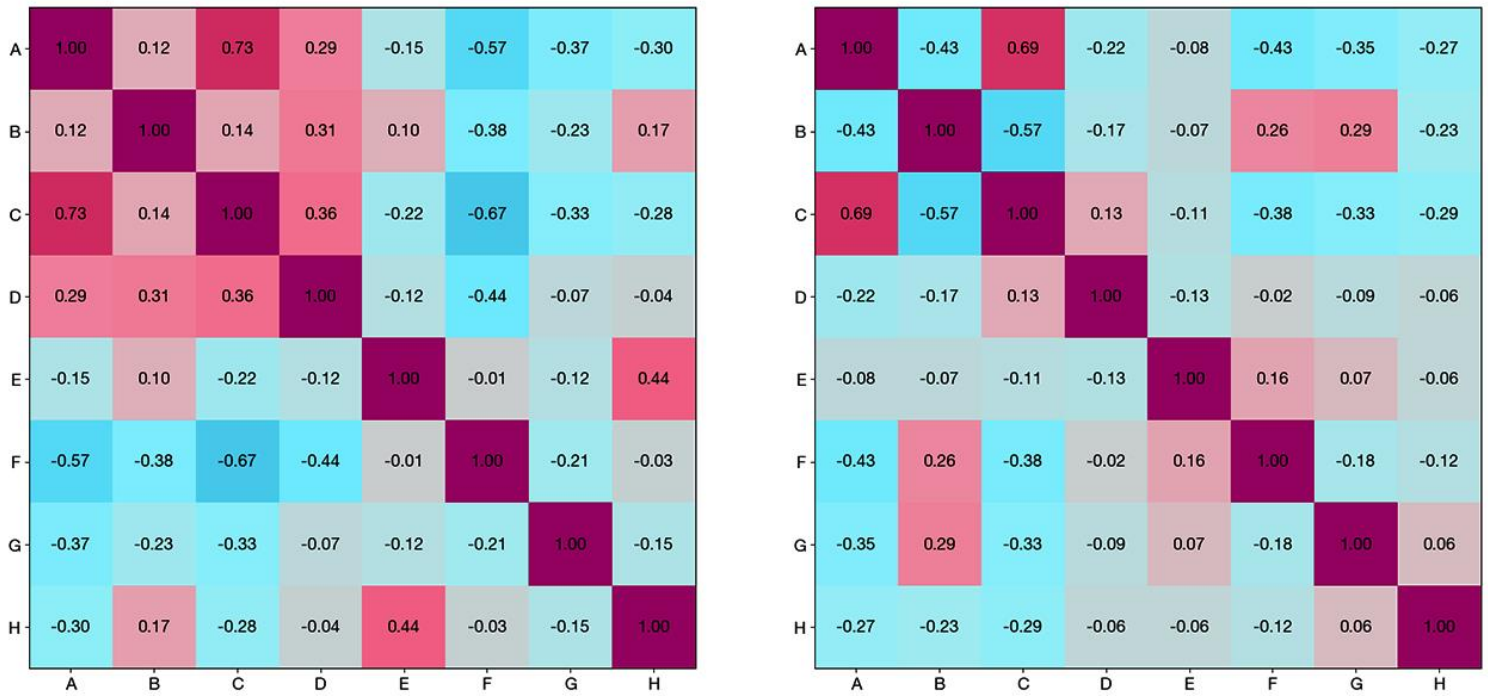

Fig. 2: Correlation matrices for the normalised patent counts (left) and the normalised citation counts (right).

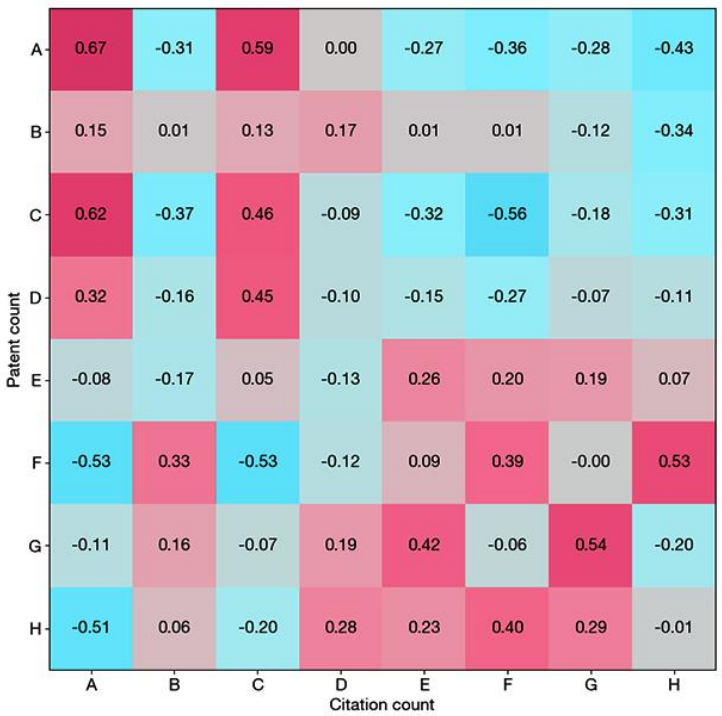

Fig. 3: Cross-correlation between the latter patent and citation counts.

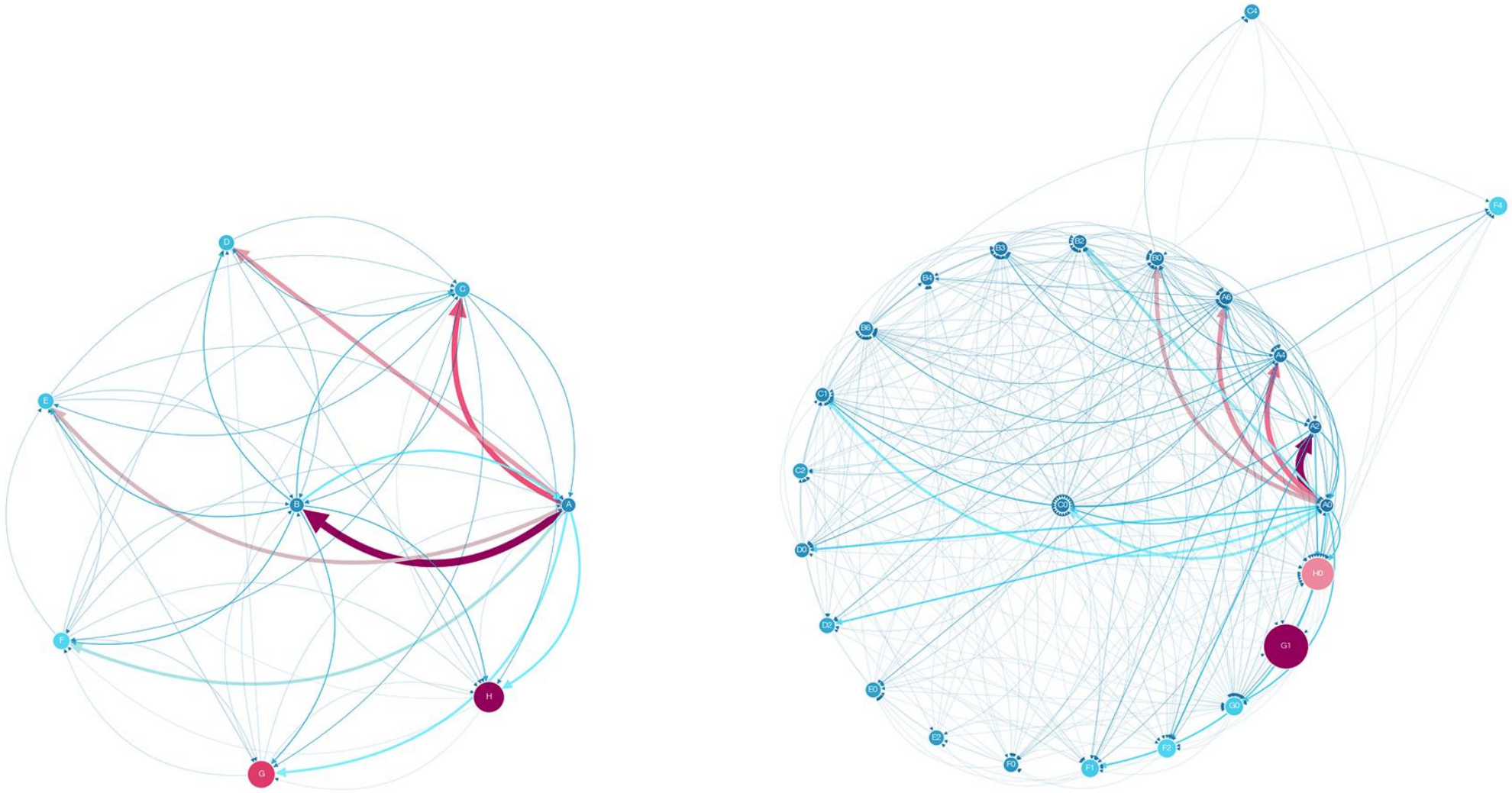

Fig. 4: Normalised network of IPC citations at a precision of a single character (left) and two characters (right).

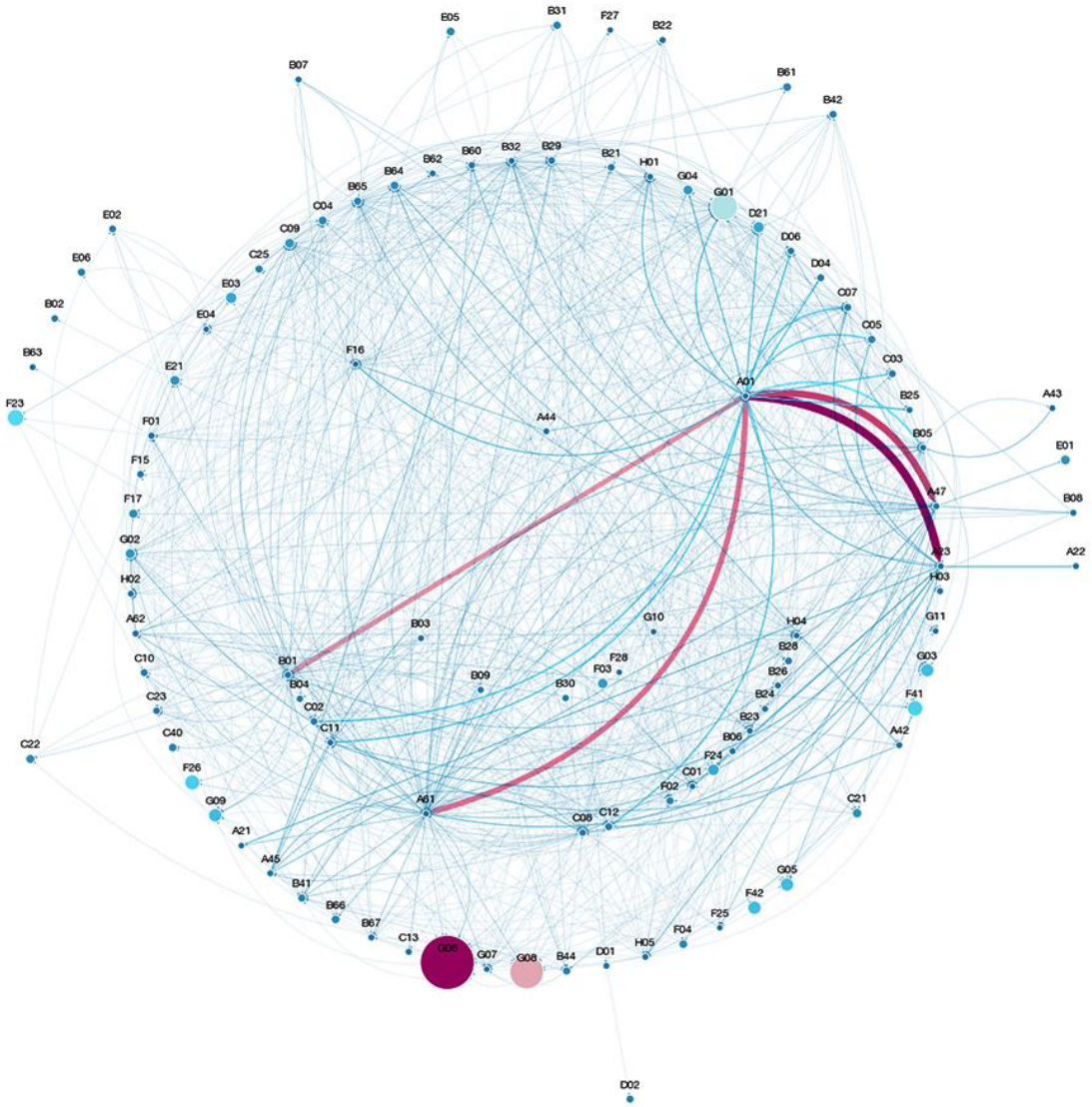

Fig. 5: Normalised network of IPC citations at a precision of three characters

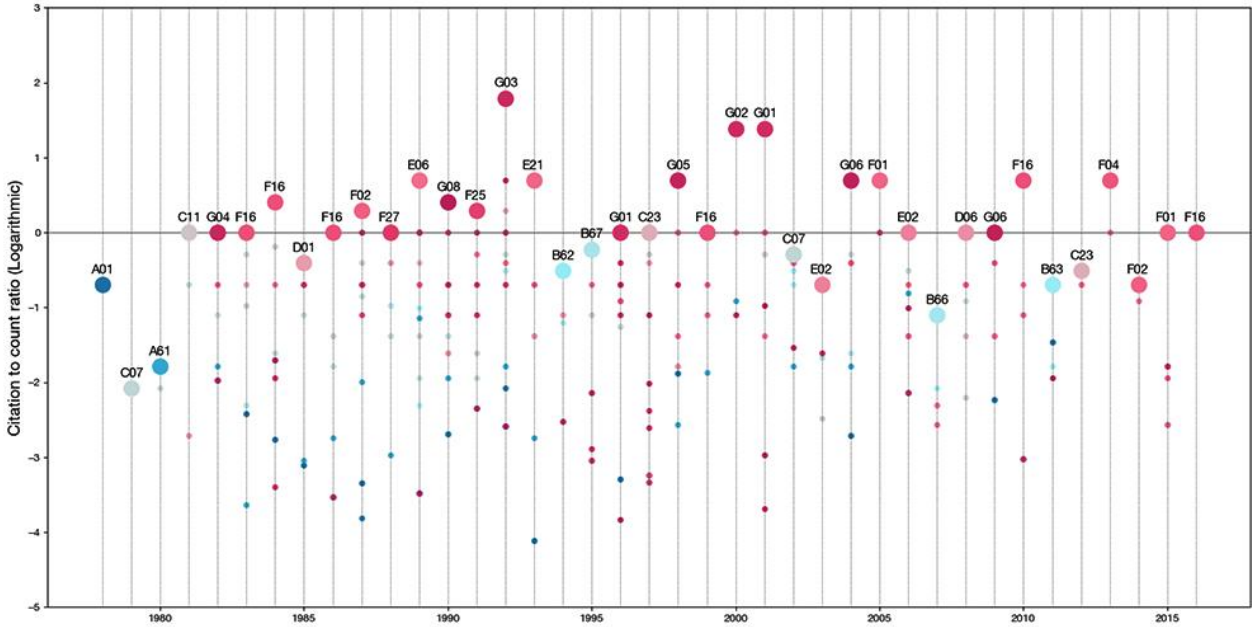

Fig. 6: Normalised annual analysis of the same network listing only the most prevalent classes

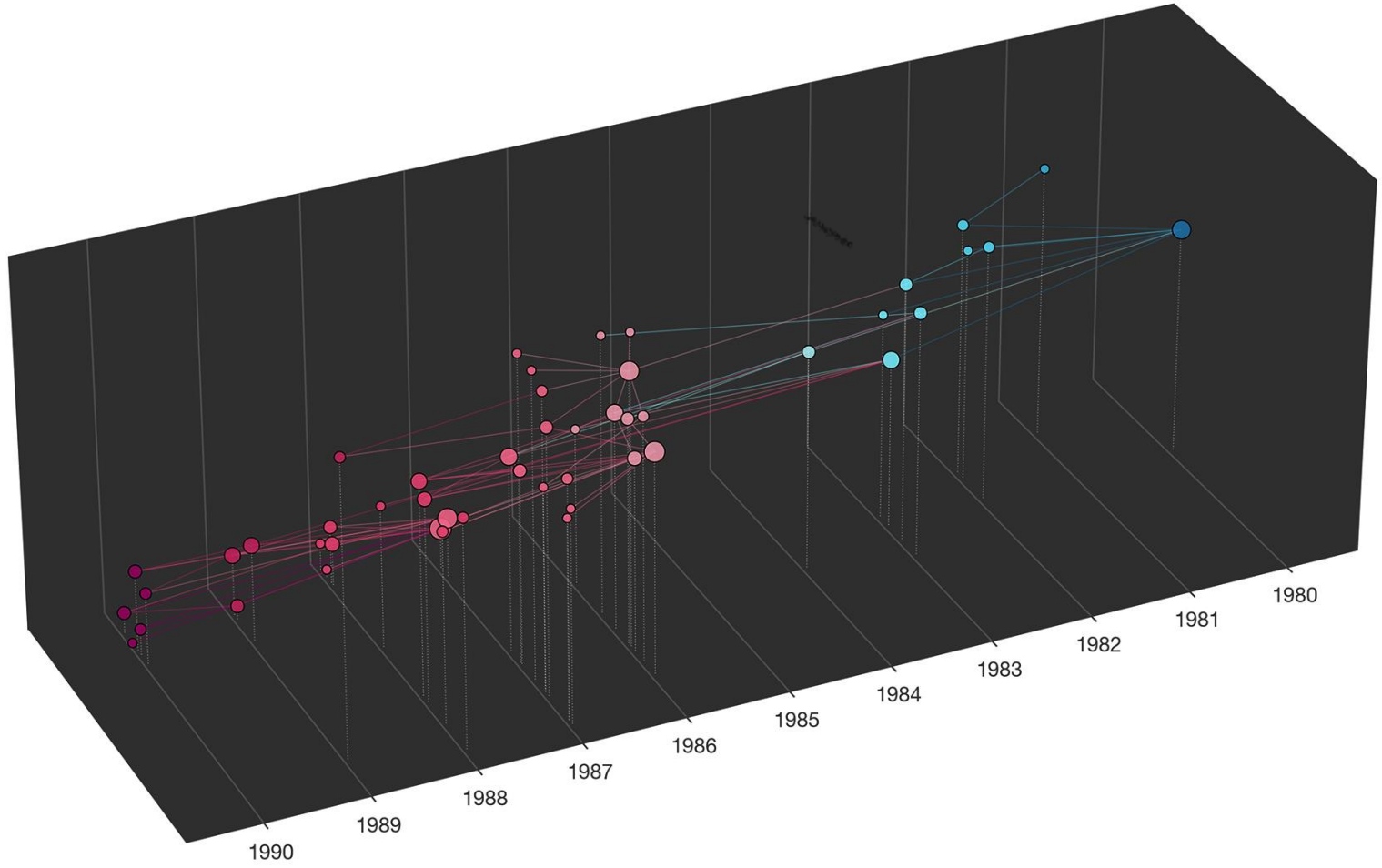

Fig. 8: Largest connected component of patent citations with fully identifiable IPC codes

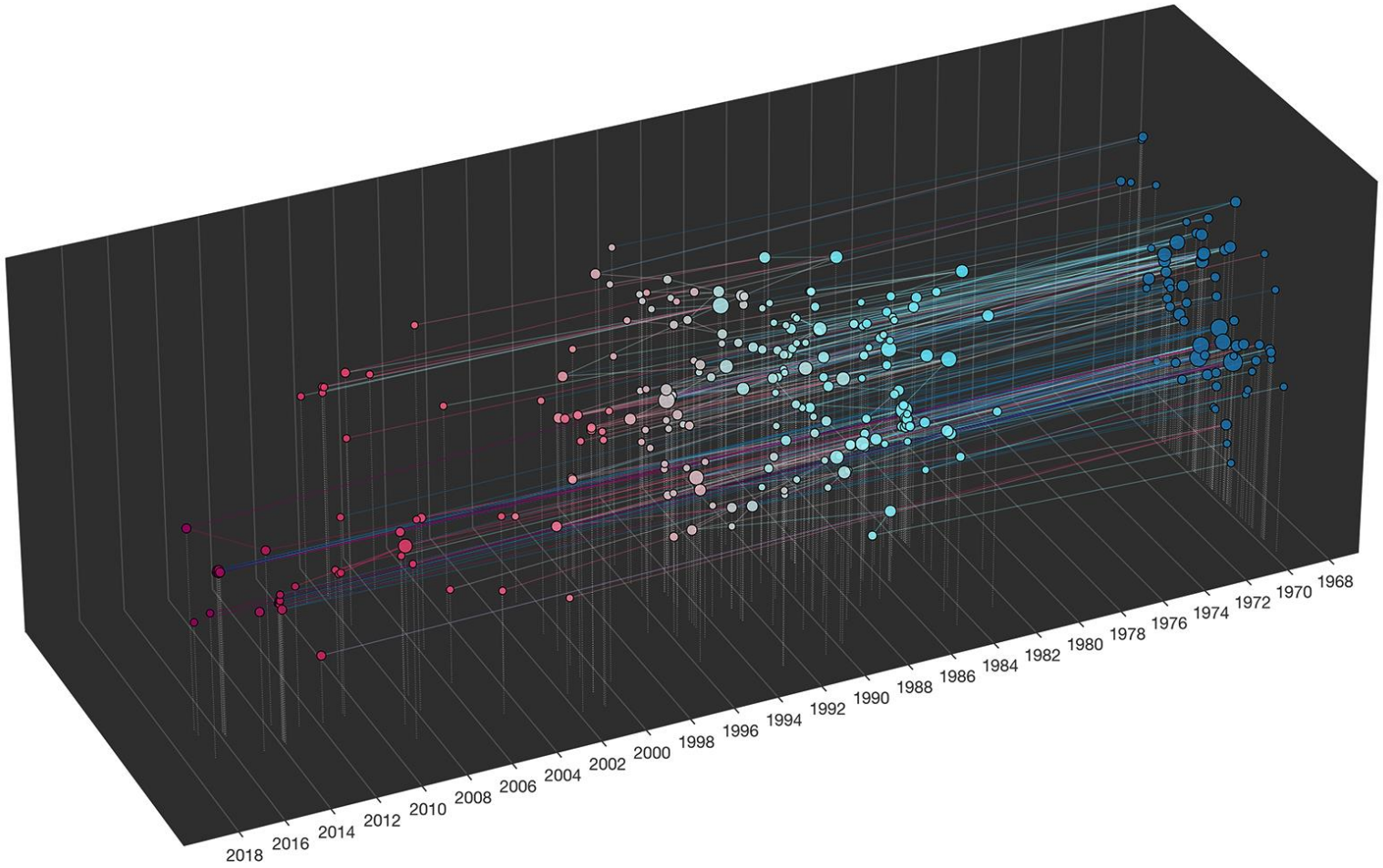

Fig. 9: Largest connected component of patent citations without fully identifiable IPC codes

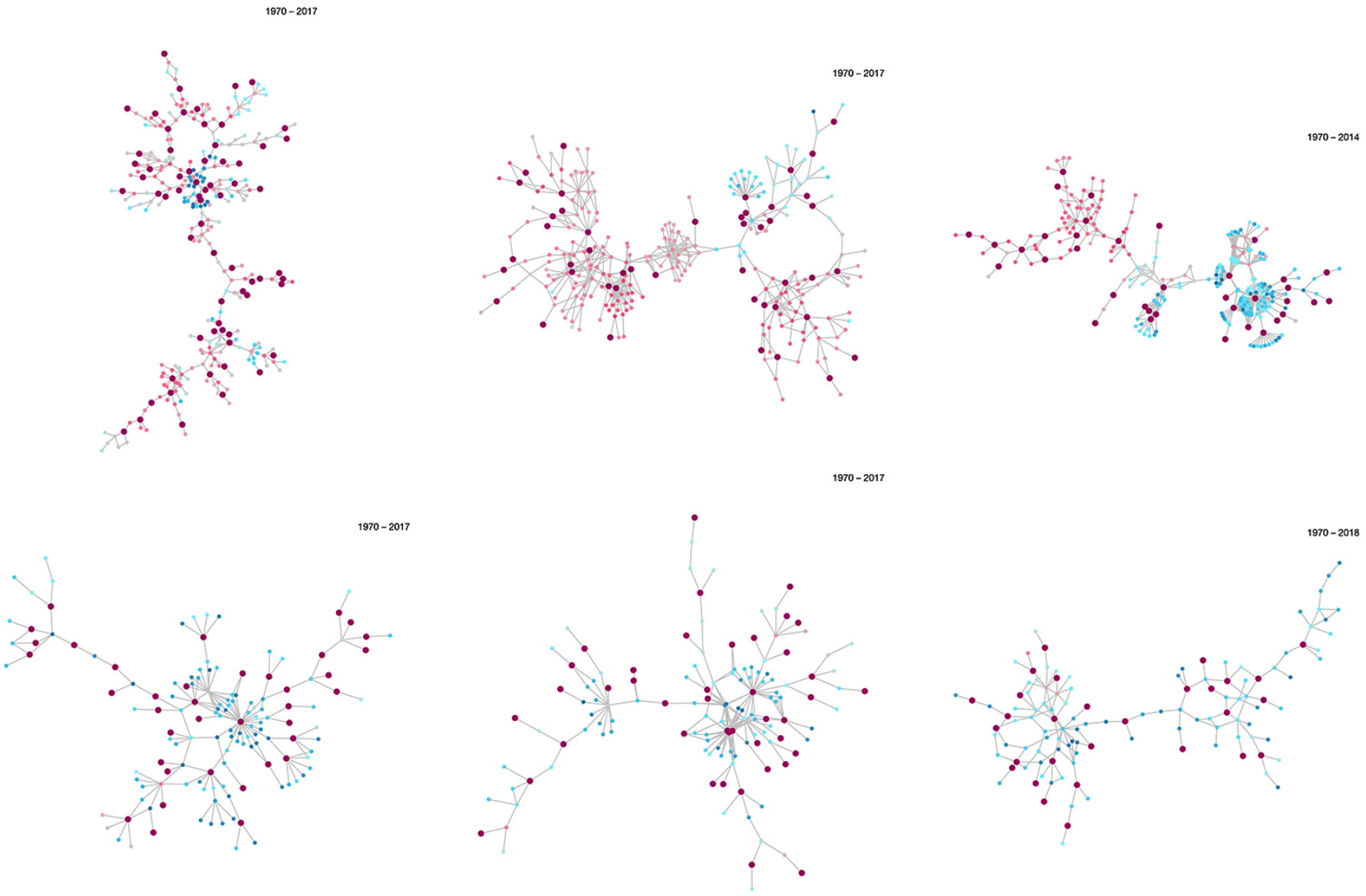

Fig. 10: Selected connected components.

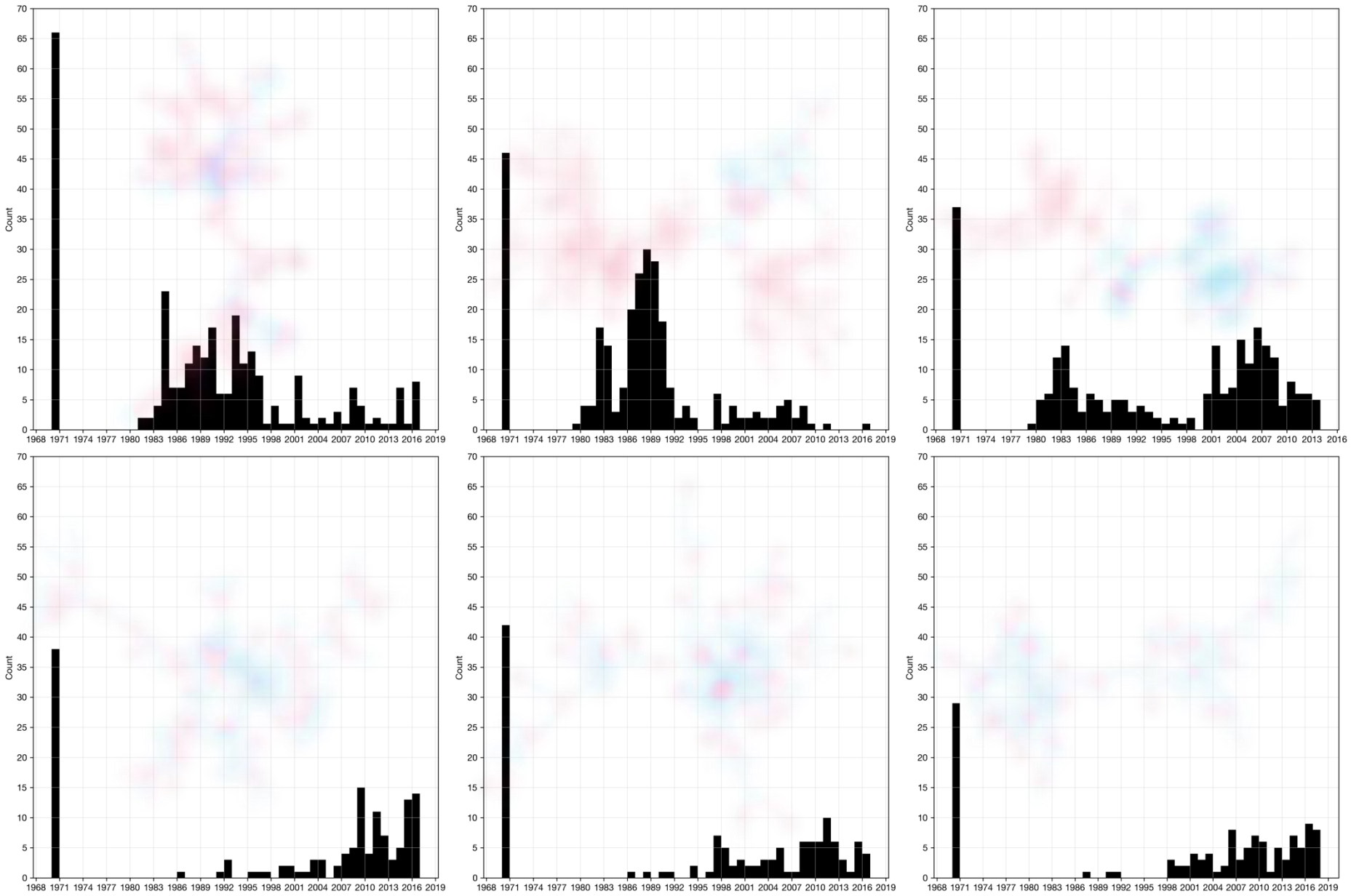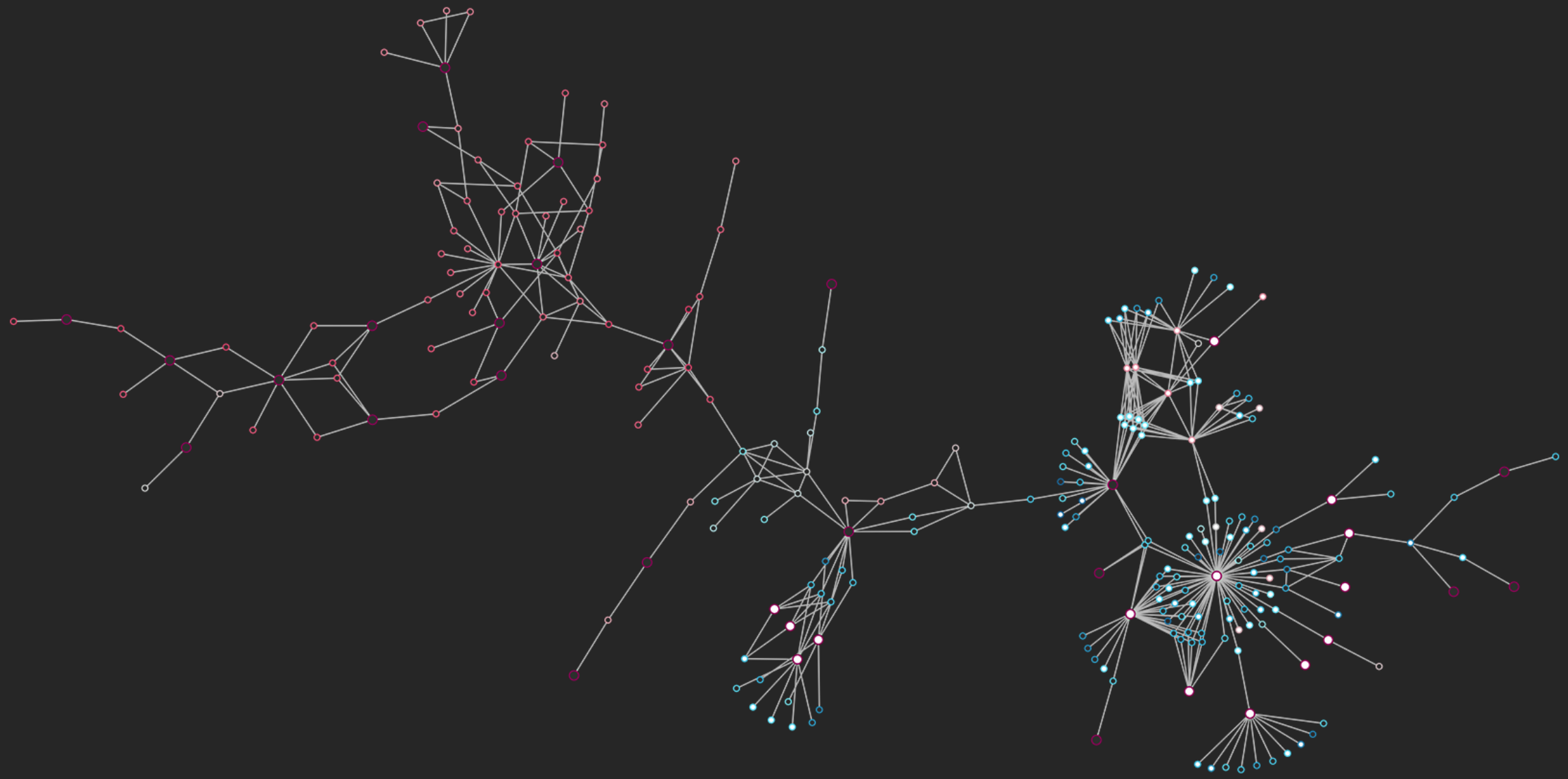
Count
0 5 10 15 20 25 30 35 40 45 50 55 60 65 70
1968 1971 1974 1977 1980 1983 1986 1989 1992 1995 1998 2001 2004 2007 2010 2013 2016 2019