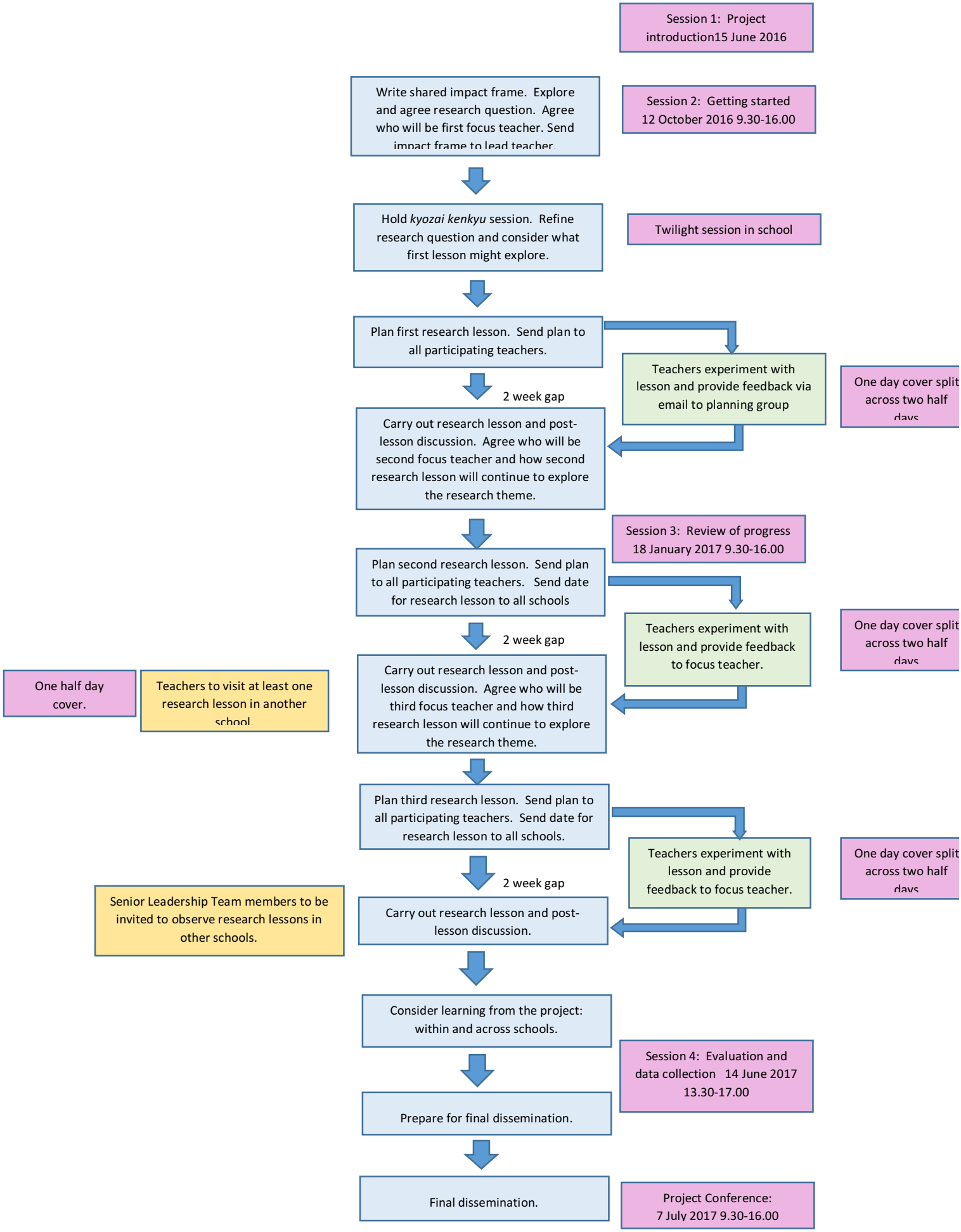
Session 1: Project introduction15 June 2016
Write shared impact frame. Explore and agree research question. Agree who will be first focus teacher. Send impact frame to lead teacher.
Session 2: Getting started 12 October 2016 9.30-16.00
Hold *kyozai kenkyu* session. Refine research question and consider what first lesson might explore.
Twilight session in school
Plan first research lesson. Send plan to all participating teachers.
Teachers experiment with lesson and provide feedback via email to planning group
One day cover split across two half days
2 week gap
Carry out research lesson and post-lesson discussion. Agree who will be second focus teacher and how second research lesson will continue to explore the research theme.
Session 3: Review of progress 18 January 2017 9.30-16.00
Plan second research lesson. Send plan to all participating teachers. Send date for research lesson to all schools
Teachers experiment with lesson and provide feedback to focus teacher.
One day cover split across two half days
2 week gap
Carry out research lesson and post-lesson discussion. Agree who will be third focus teacher and how third research lesson will continue to explore the research theme.
One half day cover.
Teachers to visit at least one research lesson in another school
Plan third research lesson. Send plan to all participating teachers. Send date for research lesson to all schools.
Teachers experiment with lesson and provide feedback to focus teacher.
One day cover split across two half days
2 week gap
Carry out research lesson and post-lesson discussion.
Senior Leadership Team members to be invited to observe research lessons in other schools.
Consider learning from the project: within and across schools.
Session 4: Evaluation and data collection 14 June 2017 13.30-17.00
Prepare for final dissemination.
Final dissemination.
Project Conference: 7 July 2017 9.30-16.00