GoodCompanions2

source:	`https://github.com/joelcato/goodcompanions2-chess-font`
author:	Joel Cato
based on:	GoodCompanions by Armando H. Marroquin (2004)
characters:	figurine and board symbols
familyname:	goodcompanions2
fonts:	The following fonts for the package chessfss can be made from this source:

encoding	serie	tfm-name	reencoding command for `chess.map`
raw	–	`chess-goodcompanions2-board-fig-raw`	none
LSF	`m`	`chess-goodcompanions2-lsf`	`" ChessFigEncoding ReEncodeFont " <chess-fig.enc`
LSB	`m`	`chess-goodcompanions2-lsb`	`" ChessBoardEncoding ReEncodeFont " <chess-board.enc`

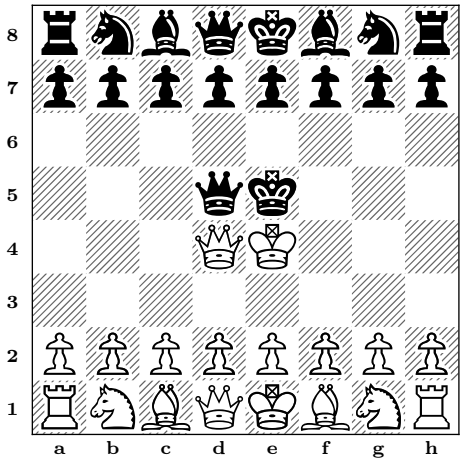

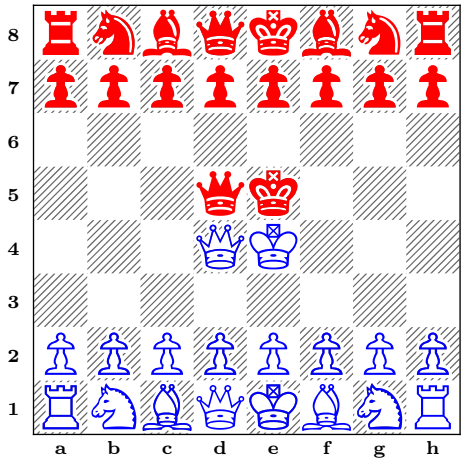

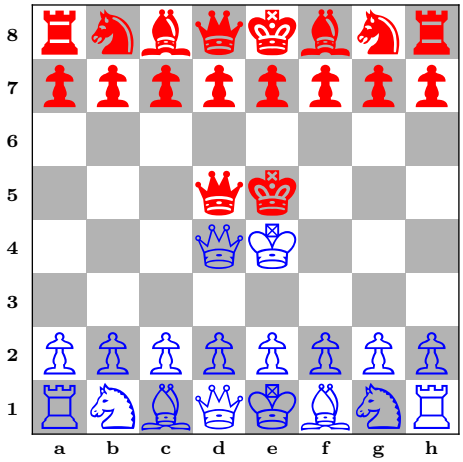

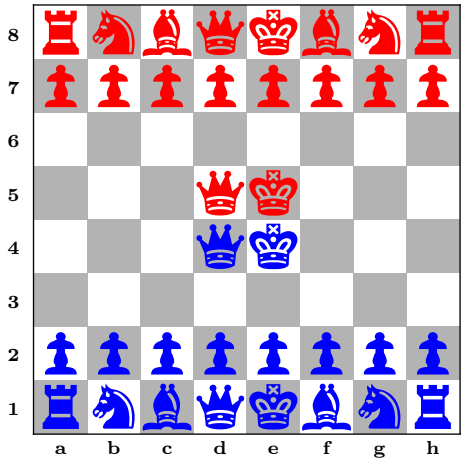

♔♕♖♗♘♙

Merida

source: `https://www.enpassant.dk/chess/fonteng.htm`
author: Armando H. Marroquin (1998)
characters: figurine and board symbols
familyname: merida
fonts: The following fonts for the package chessfss can be made from this source:

encoding	serie	tfm-name	reencoding command for `chess.map`
raw	–	`chess-merida-board-fig-raw`	none
LSF	`m`	`chess-merida-lsf`	`" ChessFigEncoding ReEncodeFont " <chess-fig.enc`
LSB	`m`	`chess-merida-lsb`	`" ChessBoardEncoding ReEncodeFont " <chess-board.enc`

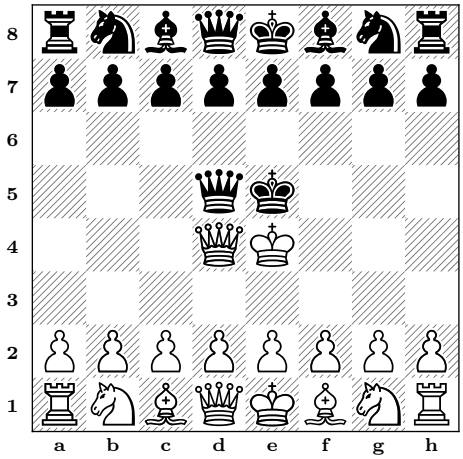

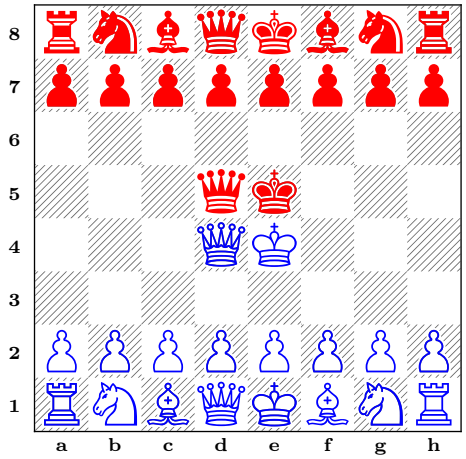

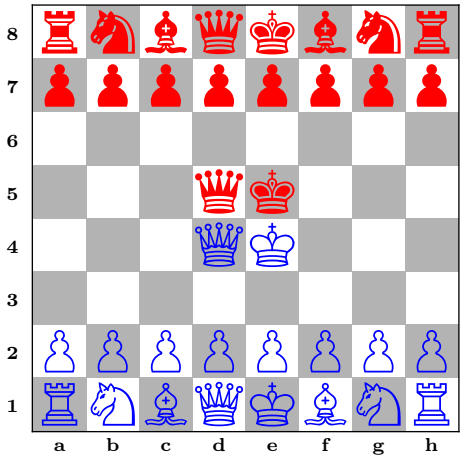

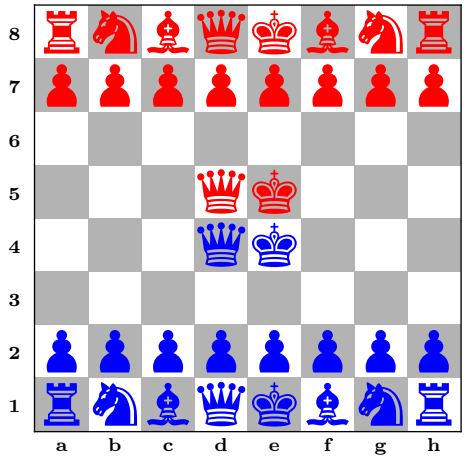

SKAKnew

source: `https://www.enpassant.dk/chess/fonteng.htm`
author: Eric Bentzen (2003)
characters: figurine and board symbols
familyname: skaknew
fonts: The following fonts for the package chessfss can be made from this source:

encoding	serie	tfm-name	reencoding command for `chess.map`
LSB (T)	`m`	`SkakNew-DiagramT`	(sizes <16pt)
LSB	`m`	`SkakNew-Diagram`	(sizes ≥16pt)
LSF	`m`	`SkakNew-Figurine`	

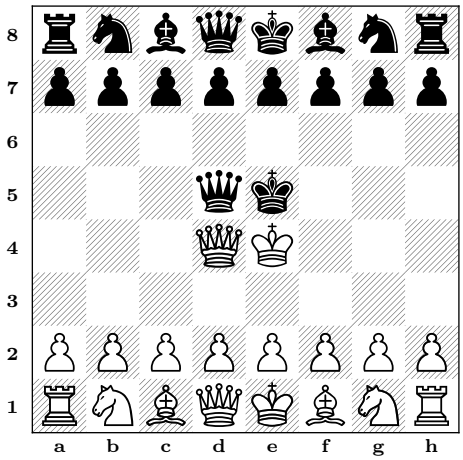

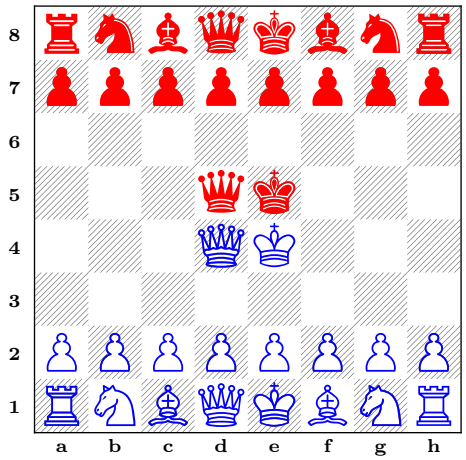

♔♕♖♗♘♙