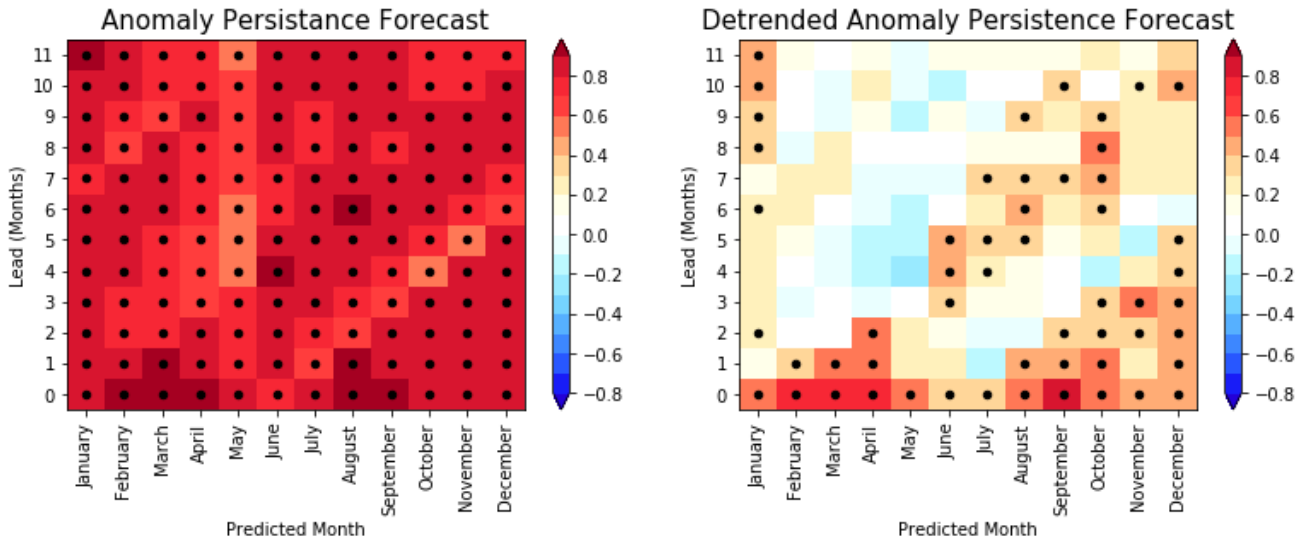
Anomaly Persistance Forecast
Lead (Months)
Predicted Month
January
February
March
April
May
June
July
August
September
October
November
December
0
1
2
3
4
5
6
7
8
9
10
11
0.8
0.6
0.4
0.2
0.0
−0.2
−0.4
−0.6
−0.8
Detrended Anomaly Persistence Forecast
Lead (Months)
Predicted Month
January
February
March
April
May
June
July
August
September
October
November
December
0
1
2
3
4
5
6
7
8
9
10
11
0.8
0.6
0.4
0.2
0.0
−0.2
−0.4
−0.6
−0.8

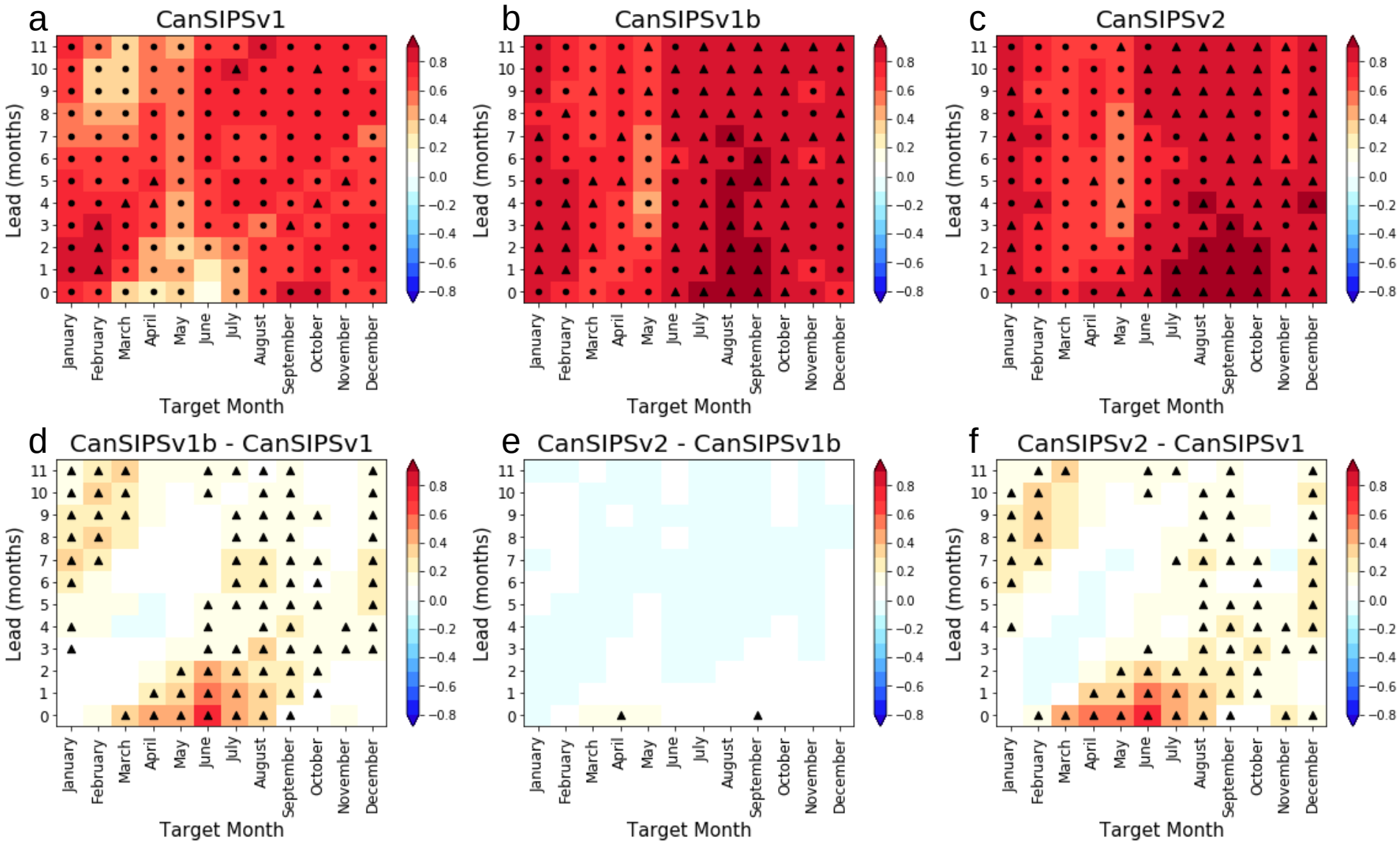
a
CanSIPSv1
b
CanSIPSv1b
c
CanSIPSv2
d
CanSIPSv1b - CanSIPSv1
e
CanSIPSv2 - CanSIPSv1b
f
CanSIPSv2 - CanSIPSv1
Lead (months)
Target Month
January
February
March
April
May
June
July
August
September
October
November
December
0.8
0.6
0.4
0.2
0.0
−0.2
−0.4
−0.6
−0.8

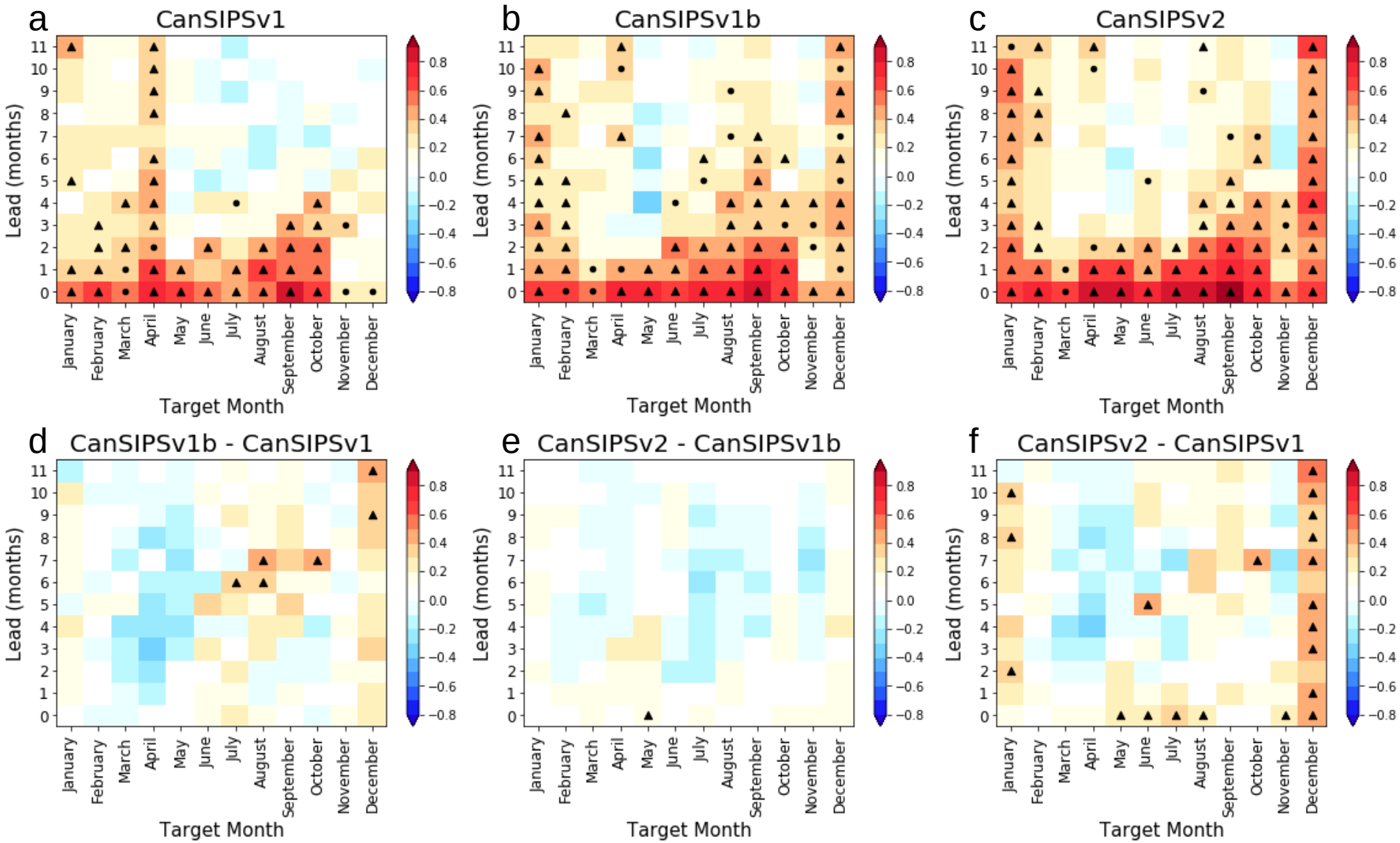
a
CanSIPSv1
b
CanSIPSv1b
c
CanSIPSv2
d
CanSIPSv1b - CanSIPSv1
e
CanSIPSv2 - CanSIPSv1b
f
CanSIPSv2 - CanSIPSv1
Lead (months)
Target Month
January
February
March
April
May
June
July
August
September
October
November
December
0.8
0.6
0.4
0.2
0.0
−0.2
−0.4
−0.6
−0.8

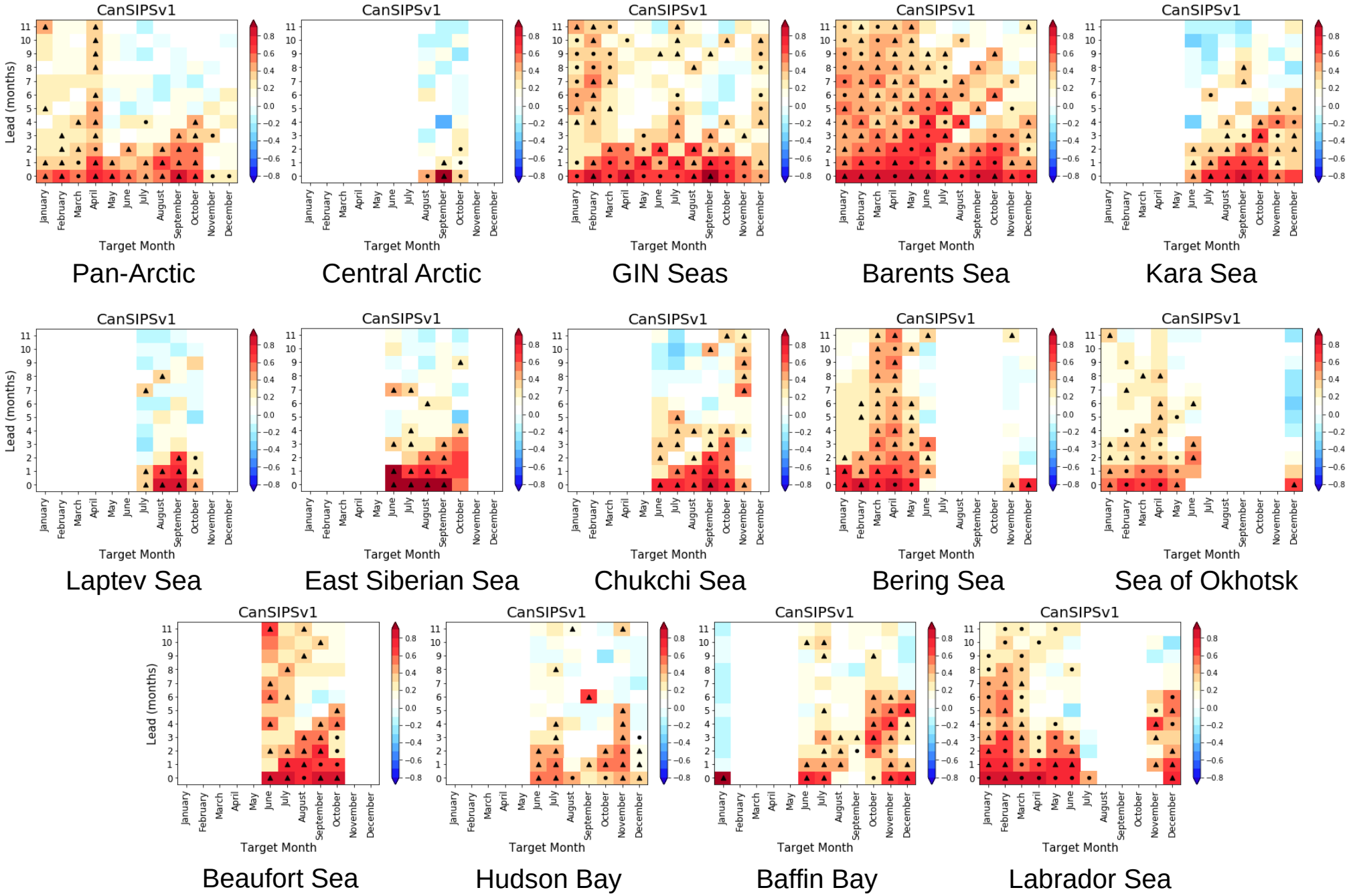
CanSIPSv1
Lead (months)
Target Month
January February March April May June July August September October November December
Pan-Arctic
Central Arctic
GIN Seas
Barents Sea
Kara Sea
Laptev Sea
East Siberian Sea
Chukchi Sea
Bering Sea
Sea of Okhotsk
Beaufort Sea
Hudson Bay
Baffin Bay
Labrador Sea

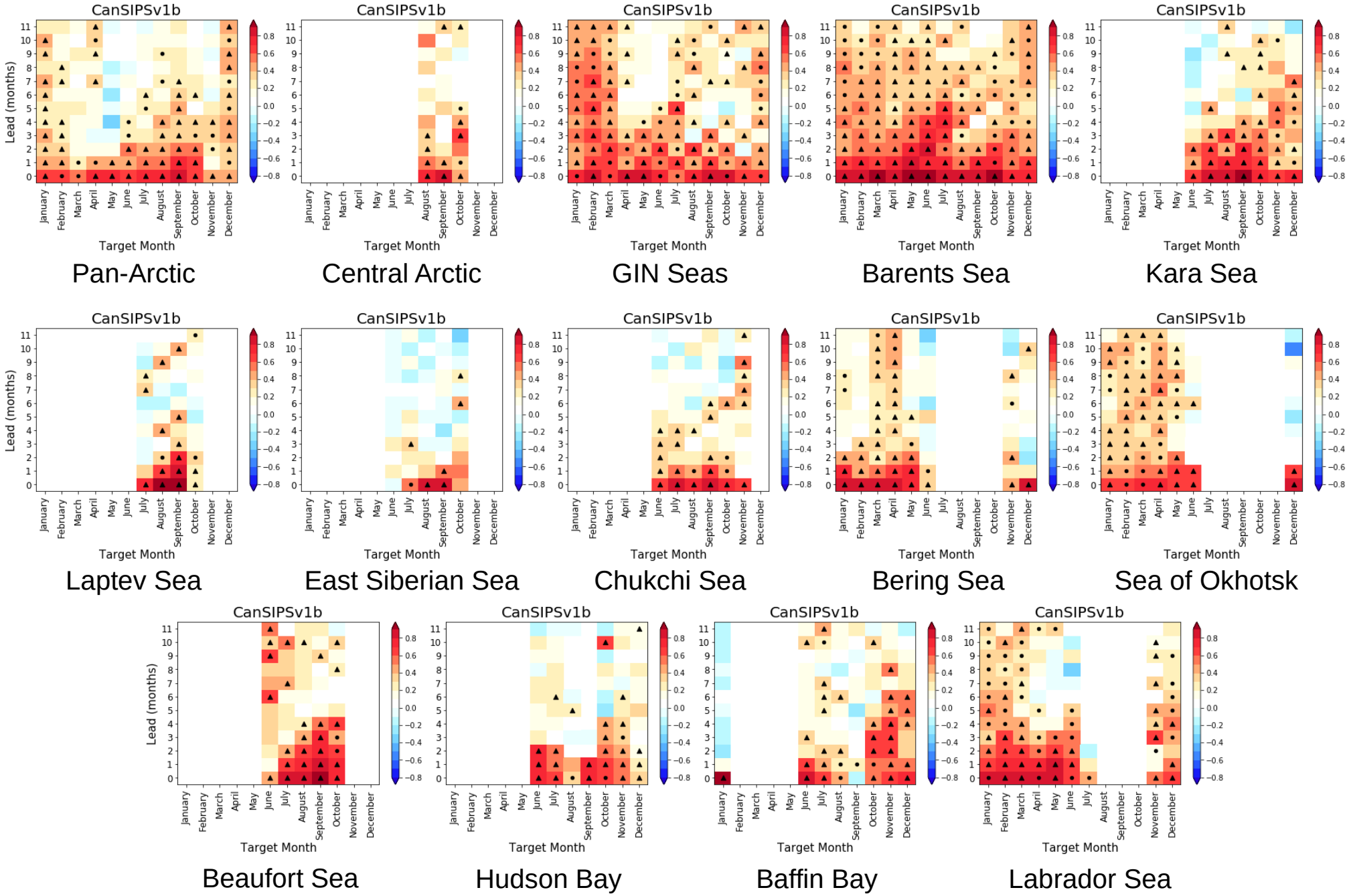
CanSIPSv1b
Lead (months)
Target Month
January February March April May June July August September October November December
Pan-Arctic
Central Arctic
GIN Seas
Barents Sea
Kara Sea
Laptev Sea
East Siberian Sea
Chukchi Sea
Bering Sea
Sea of Okhotsk
Beaufort Sea
Hudson Bay
Baffin Bay
Labrador Sea

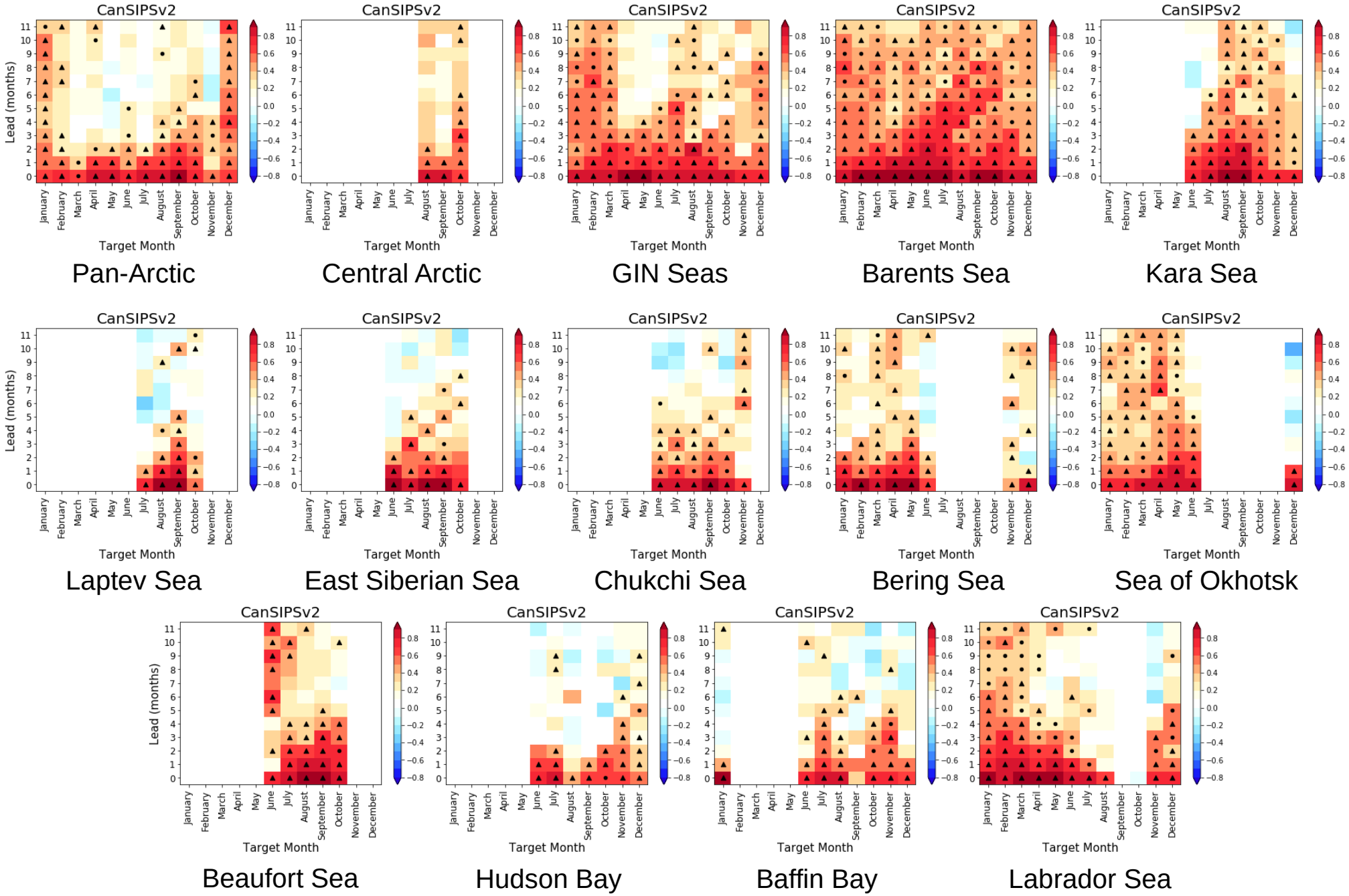
CanSIPSv2
Lead (months)
Target Month
January February March April May June July August September October November December
Pan-Arctic
Central Arctic
GIN Seas
Barents Sea
Kara Sea
Laptev Sea
East Siberian Sea
Chukchi Sea
Bering Sea
Sea of Okhotsk
Beaufort Sea
Hudson Bay
Baffin Bay
Labrador Sea