AR Stack

Introduction:

This package is a block stacking game based on AR foundation. If you want to make an AR game or block stacking game, then it will be very suitable for you. This is a complete project, it contains pictures, sound effects, code, special effects. After you get it, you can package and publish it to Android and IOS platforms without any modification. It will play the game in AR mode, allowing you to stack blocks at any position and angle. You can easily modify the color of the block, the size of the block, the texture of the block, the speed of the block, and any sound effects in the project.

Main features:

1. It is fully compatible with IOS and Android platforms, and the AR functions of all mobile platforms can be completed by writing once code. This is also the biggest benefit of AR Foundation
2. AR can recognize the plane and provide friendly prompts to the player
3. Simple to use, very easy to integrate into your own projects
4. Cheap price
5. The complete project, including sound effects, special effects, codes, pictures, can be directly packaged and released without any modification
6. ALL code has English comments
7. Complete documentation
8. Compatible with all mobile phone resolutions
9. Refreshing and concise UI design
10, cheap

How to use:

how to run

I suggest you create a new unity project and import this package, and choose to use the same unity version and AR Foundation version as mine, and then directly package it to the IOS or Android platform according to the release settings in the resource pack to run, as shown below :

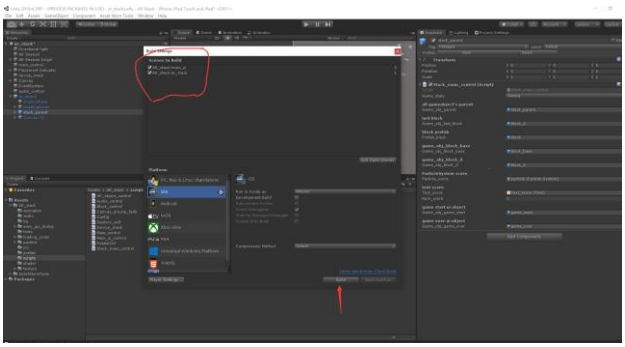

Modify the movement speed of the block

Just modify the "move_speed" attribute in the following code "Block_control", as shown in the figure below::

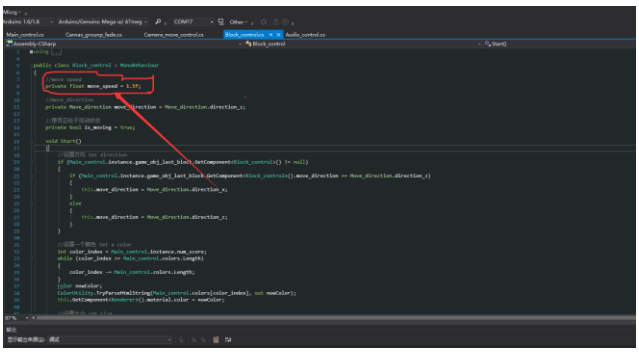

Modify the color of the block

In the game, the color of each square is different, and the value of these colors is stored in an array of the program. If you want to modify the color of any square, you only need to modify the corresponding value in the array. As shown below:

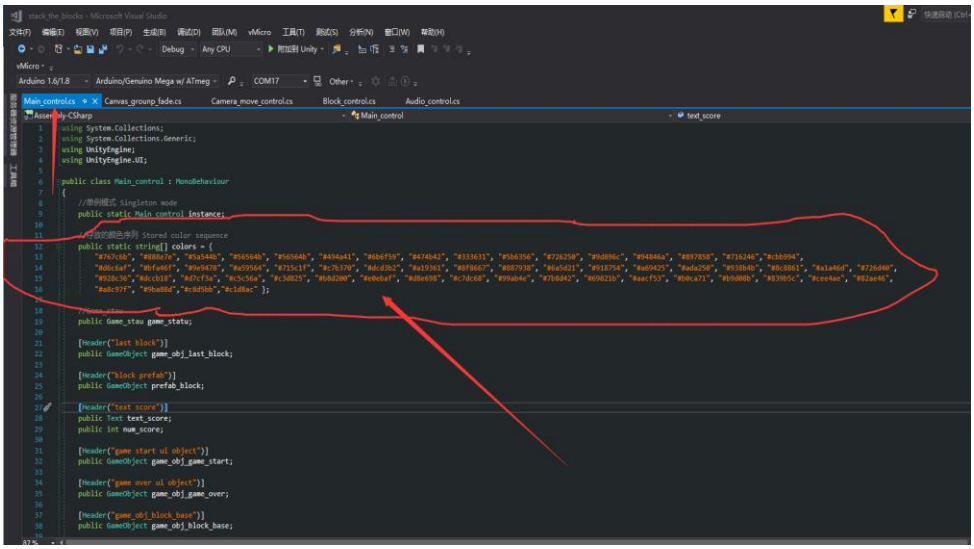

Precautions:

1. You can't run it directly in the unity editor, because it includes the AR function, you must package it on an Apple phone or a phone that supports AR function to run

2. The entire project is based on AR Foundation, so you must use a right version of unity (I use Unity 2020.1.1f1 (64-bit) here), and also import the corresponding resource package and the corresponding through the Package Manger Resource version, the version I used is as shown below:

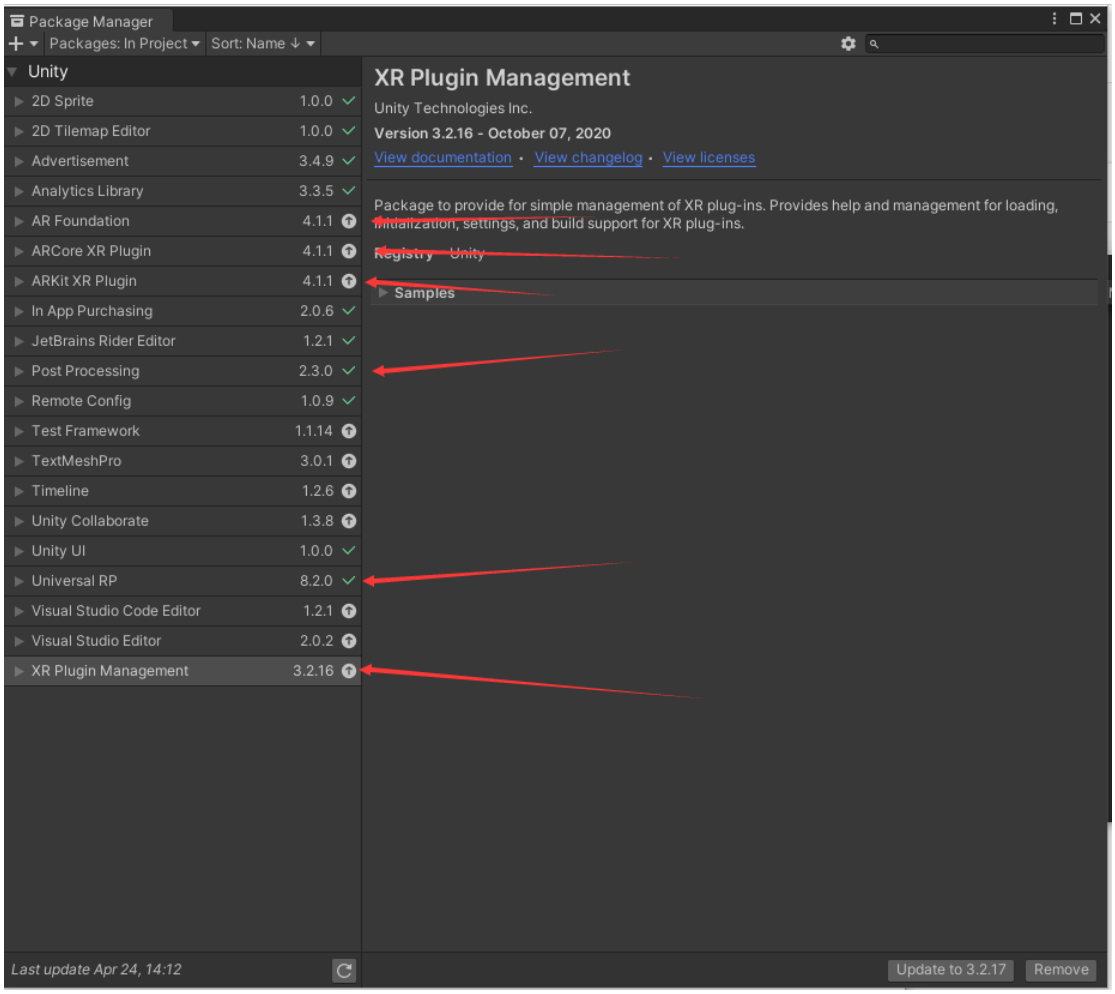

Here, you use higher versions of AR Foundation, ARCore, ARKit and Unity should also be compatible with this resource, but to avoid trouble, I strongly recommend using the same version of Unity, AR Foundation, ARCore, ARKit as mine. Must include AR foundation 4.1.1, ARCore XR Plugin 4.1.1, ARKit XR Plugin 4.1.1, Post Processing, Universal RP 8.2.0, XR Plugin Management 3.2.16

3. Player setting should be like iamges below:

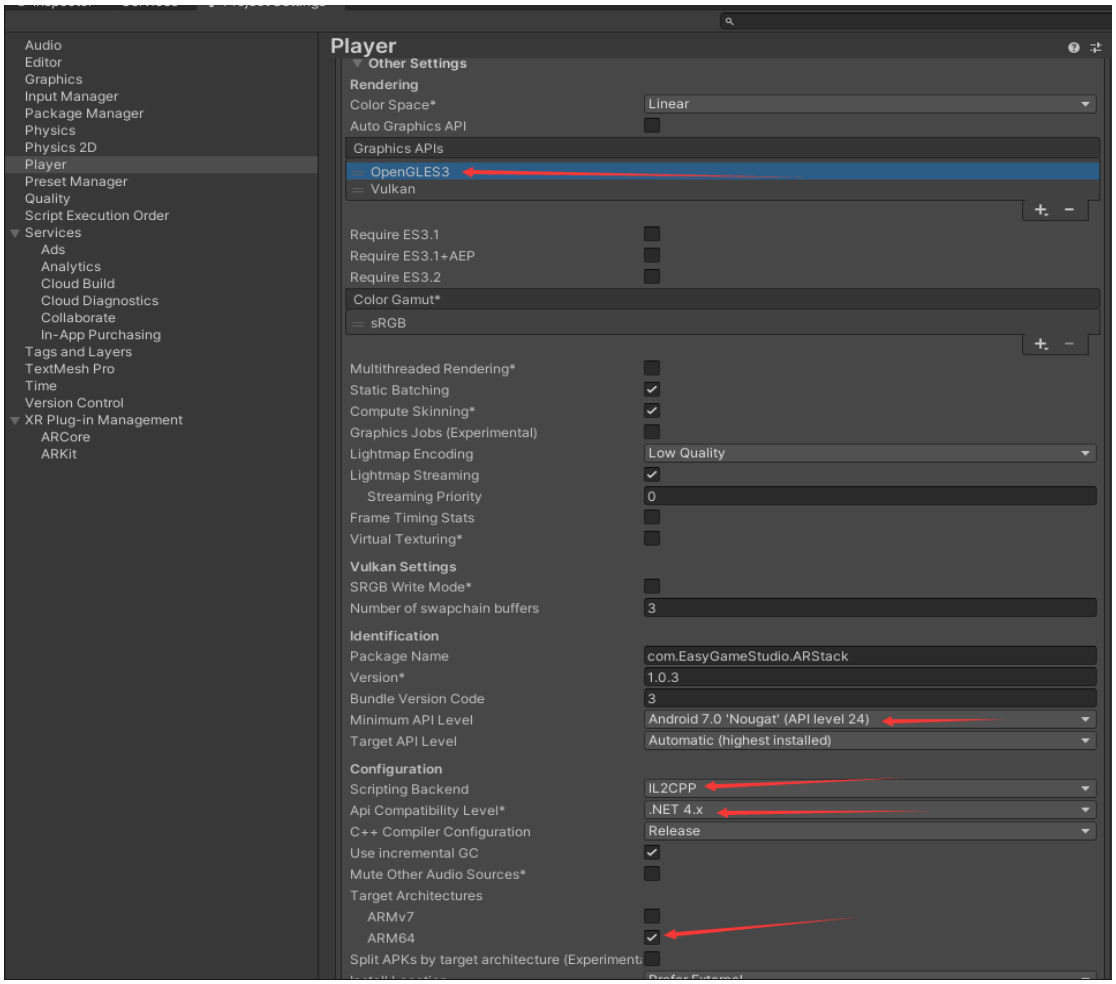
Audio
Editor
Graphics
Input Manager
Package Manager
Physics
Physics 2D
Player
Preset Manager
Quality
Script Execution Order
Services
Ads
Analytics
Cloud Build
Cloud Diagnostics
Collaborate
In-App Purchasing
Tags and Layers
TextMesh Pro
Time
Version Control
XR Plug-in Management
ARCore
ARKit
Player
Other Settings
Rendering
Color Space*
Linear
Auto Graphics API
Graphics APIs
OpenGLES3
Vulkan
Require ES3.1
Require ES3.1+AEP
Require ES3.2
Color Gamut*
sRGB
Multithreaded Rendering*
Static Batching
Compute Skinning*
Graphics Jobs (Experimental)
Lightmap Encoding
Low Quality
Lightmap Streaming
Streaming Priority
0
Frame Timing Stats
Virtual Texturing*
Vulkan Settings
SRGB Write Mode*
Number of swapchain buffers
3
Identification
Package Name
com.EasyGameStudio.ARStack
Version*
1.0.3
Bundle Version Code
3
Minimum API Level
Android 7.0 'Nougat' (API level 24)
Target API Level
Automatic (highest installed)
Configuration
Scripting Backend
IL2CPP
Api Compatibility Level*
.NET 4.x
C++ Compiler Configuration
Release
Use incremental GC
Mute Other Audio Sources*
Target Architectures
ARMv7
ARM64
Split APKs by target architecture (Experimenta

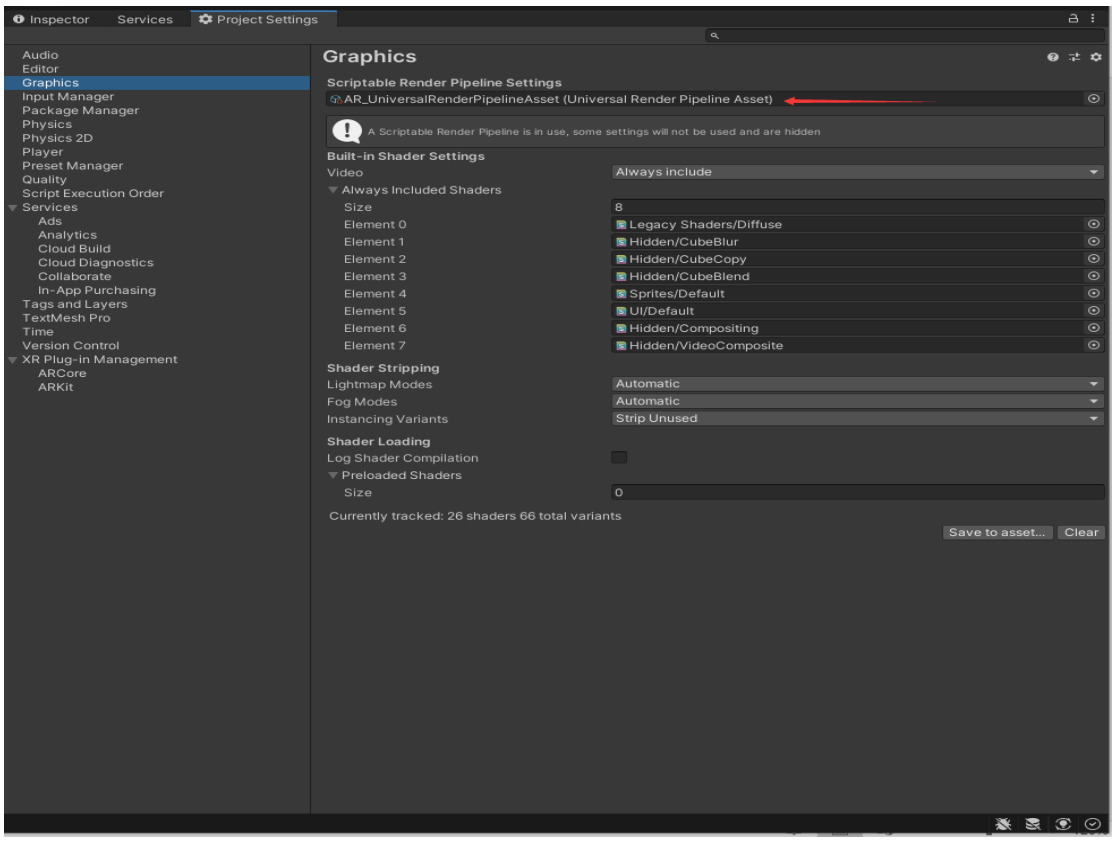
Inspector
Services
Project Settings
Audio
Editor
Graphics
Input Manager
Package Manager
Physics
Physics 2D
Player
Preset Manager
Quality
Script Execution Order
Services
Ads
Analytics
Cloud Build
Cloud Diagnostics
Collaborate
In-App Purchasing
Tags and Layers
TextMesh Pro
Time
Version Control
XR Plug-in Management
ARCore
ARKit
Graphics
Scriptable Render Pipeline Settings
AR_UniversalRenderPipelineAsset (Universal Render Pipeline Asset)
A Scriptable Render Pipeline is in use, some settings will not be used and are hidden
Built-in Shader Settings
Video
Always include
Always Included Shaders
Size
8
Element 0
Legacy Shaders/Diffuse
Element 1
Hidden/CubeBlur
Element 2
Hidden/CubeCopy
Element 3
Hidden/CubeBlend
Element 4
Sprites/Default
Element 5
UI/Default
Element 6
Hidden/Compositing
Element 7
Hidden/VideoComposite
Shader Stripping
Lightmap Modes
Automatic
Fog Modes
Automatic
Instancing Variants
Strip Unused
Shader Loading
Log Shader Compilation
Preloaded Shaders
Size
0
Currently tracked: 26 shaders 66 total variants
Save to asset...
Clear

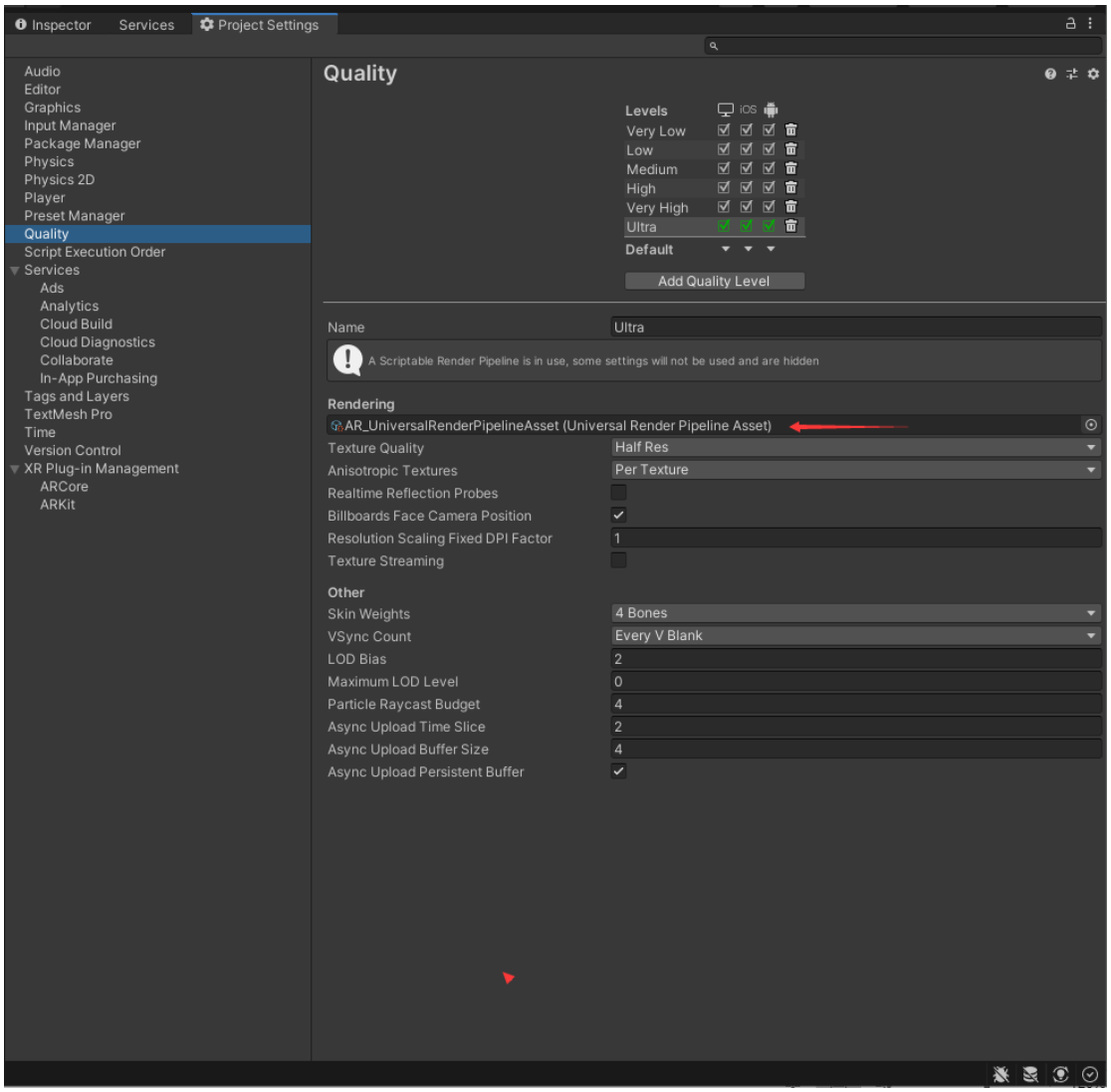

Contact us

If you have any questions or suggestions during use, please feel free to contact us

Email: sgzxzj13@163.com