(a)

(b)
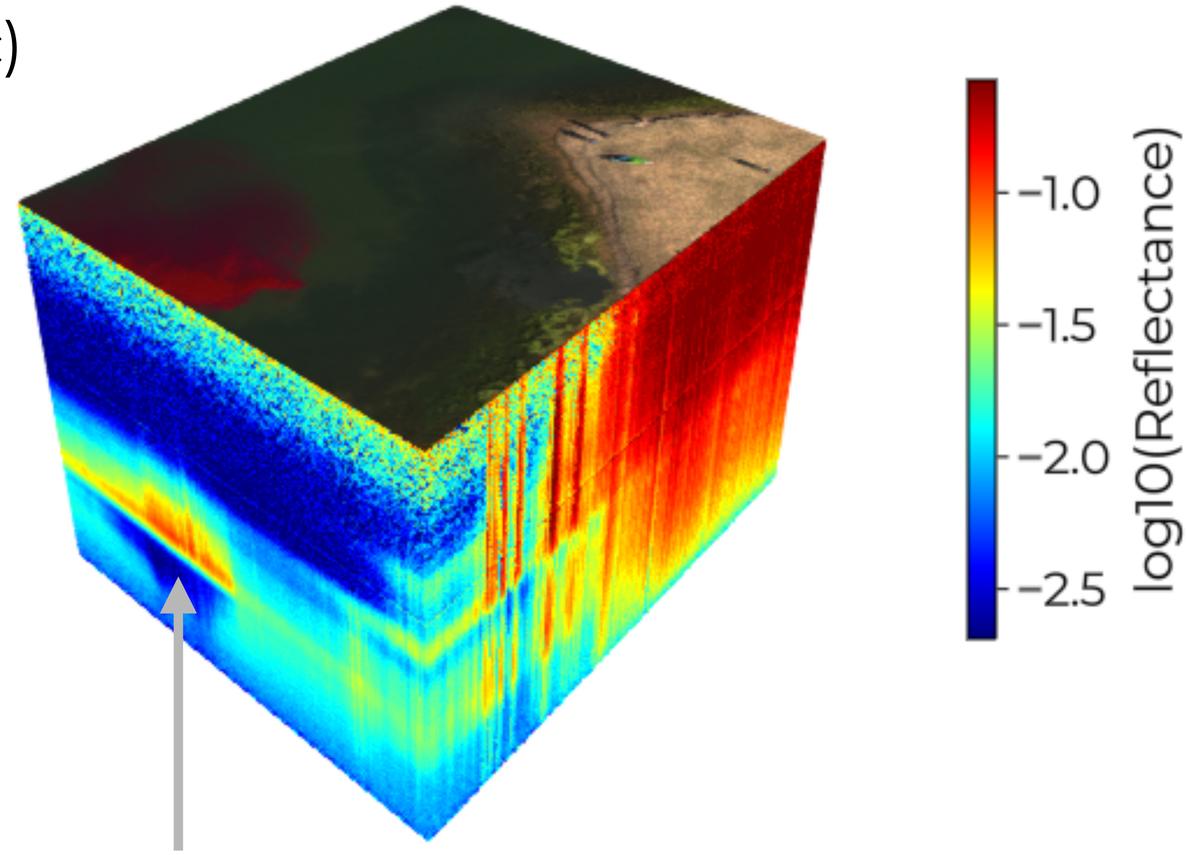
(c)