Monday Nite Footballers And Their Predictions

K.C. Chiefs vs. Cincinnati Bengals
At Arrowhead
Sunday, October 10
(12 Noon NBC/WDAF-TV)

Member	To Win Sunday, The Chiefs Must:	Prediction
Charles Allen, D.D.S.	"Play Montana"	Chiefs by 21
Paul Booker	"Play Montana a whole game"	Chiefs by 13
Tom Brown	"Just go out to Arrowhead"	Chiefs by 7
Carl Clark	"Show up"	Chiefs by 14+
Ike Gardner	"Stay away from smash-mouth football"	Chiefs by 10
Lloyd Greenfield	"Not get cocky"	Chiefs by 10
Ollie Hubbard	"Dominate again everywhere"	Chiefs by 7
Jim Nunnelly	"Hold the Bengals to less than 2 touchdowns"	Chiefs by 9
Harry Sypert	"Generate some defense"	Chiefs by 10+
Greg Diggs	"Gotta play - but it doesn't matter"	Chiefs by 10+

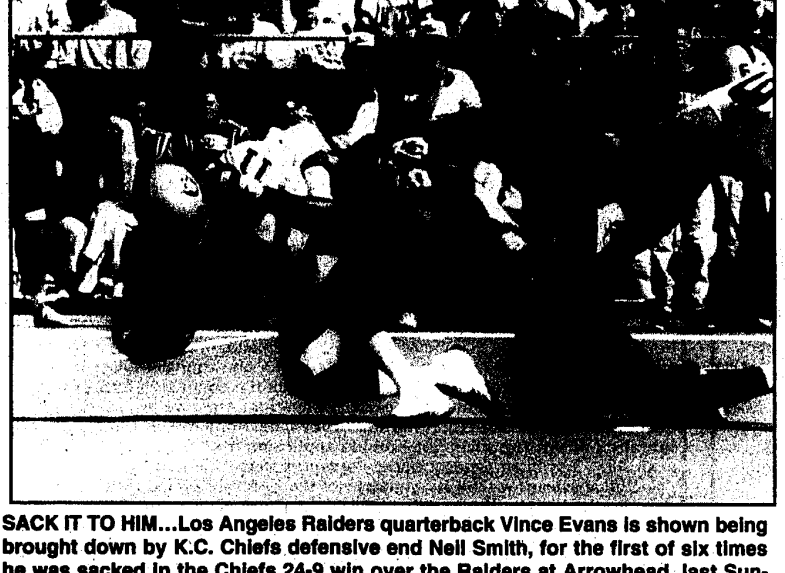

SACK IT TO HIM...Los Angeles Raiders quarterback Vince Evans is shown being brought down by K.C. Chiefs defensive end Neil Smith, for the first of six times he was sacked in the Chiefs 24-9 win over the Raiders at Arrowhead, last Sunday. Smith got to Evans a total of four times, while linebacker Derrick Thomas picked up two sacks.–CALL Photo by Jerry Lockett.

1. Carl Clark told Greg Diggs of Washington D.C., that the Redskins would be going to the Super Bowl - to see the other teams play. Greg was in town to conduct an evaluation on a substance abuse program in Kansas City.
2. One of the first things George Brett should do as the Royals' vice president is to find a suitable place for Frank White; somewhere in that opulent organization.
3. Lloyd and Geneva Greenfield will host the next Monday night's game, placing Buffalo vs. Houston. Lloyd Greenfield started with the Kansas City fire department in 1960 at the Westport station. Now, he is the fire motor operator at the 75th Prospect station.
4. The Hitching Post restaurant, located at 35th and Prospect, catered the meal for the Monday Niters this past week. The menu included smothered chicken with sage dressing, mashed potatoes with smothered cream gravy, green beans, hot homemade rolls, and corn muffins.
5. Dr. Julia Hill, of the NAACP, sold the Monday Niters a lifetime membership. Dr. Hill is chair of the Kansas City School Board and is relentless in her goal to get every Kansas Citian to become a lifetime member.

Reproduced with permission of the copyright owner. Further reproduction prohibited without permission.