AI Operator Playbook: Building AI That Does Real Work

Introduction

In today's rapidly evolving technological landscape, Artificial Intelligence (AI) has transformed from an emerging concept into an indispensable part of business operations. However, many organizations still utilize AI at a basic level, treating it merely as a tool or a chatbot. This Playbook aims to guide founders, developers, and operators beyond conventional understanding, transforming AI into an **AI Operator** with memory, tools, workflows, and responsibilities, making it a truly functional "member" of the team.

An **AI Operator** is more than just a program that responds to prompts; it is an intelligent entity capable of understanding context, making autonomous decisions, executing complex tasks, and continuously learning and optimizing over time. This Playbook will delve into how to design, build, and deploy such an AI Operator, making it a powerful operational layer within your business processes.

Target Audience: This Playbook is designed for founders, technical leaders, product managers, and operations experts who wish to move AI from experimentation to practical application and derive significant business value. Whether you are a beginner in the field of AI or an experienced practitioner, this book will provide practical frameworks, best practices, and actionable templates to help you build effective AI Operators.

Chapter 1: Foundations - Redefining AI Interaction

1.1 From Tool to Teammate: A Paradigm Shift

Viewing AI as a "teammate" rather than merely a "tool" is the core philosophy for building effective AI Operators. This paradigm shift means we no longer just issue commands to AI, but instead grant it a degree of autonomy, responsibility, and learning capability, enabling it to actively participate in workflows and become smarter and more useful over time. This approach of "hiring" AI is fundamentally different from traditional usage [1].

The essence of an AI Operator lies in its capability as an **operational layer**. This means it can be deeply integrated into existing business processes to perform specific operational tasks, rather than just providing information or suggestions. For example, an AI Operator can autonomously handle customer inquiries, manage project progress, optimize marketing campaigns, and even assist with code development and deployment [2].

1.2 Platform Selection and Ecosystem

Building an AI Operator requires selecting the right platform and technology stack. The market offers a variety of platforms, from open-source frameworks to commercial solutions, each with its unique advantages and suitable scenarios. When choosing a platform, the following key factors should be considered:

- **Scalability:** Does the platform support future business growth and increased complexity of AI Operators?
- **Integration Capabilities:** Can it seamlessly integrate with existing systems (e.g., CRM, ERP, code repositories)?
- **Security and Compliance:** Does the platform offer robust security features and comply with industry regulations?
- **Development and Deployment Ease:** Does it provide user-friendly development tools and simplified deployment processes?
- **Cost-Effectiveness:** Is the Total Cost of Ownership (TCO) within budget?

Common platforms for building AI Operators include Large Language Model (LLM)-based frameworks (e.g., LangChain, LlamaIndex), AI platforms from cloud service providers (e.g., AWS AI/ML, Google Cloud AI, Azure AI), and specialized agent orchestration tools [3].

1.3 Identity and Role Design: Shaping AI Behavior

Designing a unique **identity** and **role** for an AI Operator is crucial for its effective operation. A clearly defined identity shapes the AI's behavioral patterns, communication style, and decision-making logic, allowing it to play a predictable and trustworthy role within the team [4].

Identity design should include the following elements:

- **Name:** A unique and easily recognizable name.
- **Responsibilities:** Clearly define the AI Operator's core tasks and objectives.
- **Permissions:** Specify the systems and data it can access and operate on.
- **Personality and Communication Style:** Set an appropriate tone, language, and interaction style based on its role (e.g., a rigorous analyst or a friendly customer service representative).
- **Code of Conduct:** Establish behavioral norms and priorities for different situations.

When designing identity, it is important to weigh the pros and cons of **human-like identity** versus **non-human identity**. A human-like identity can help users build emotional connections and trust, but may lead to over-personification and unrealistic expectations. A non-human identity, on the other hand, emphasizes its tool-like nature and functionality, helping to maintain objectivity [5]. Best practices often suggest that an AI Agent can adopt a human-like identity initially to facilitate user acceptance, but should switch to a non-human identity when performing critical tasks to emphasize its nature as an automated system [6].

Through carefully designed identities and roles, AI Operators can better integrate into teams, enhance collaboration efficiency, and ultimately realize their value as an operational layer for the business.

References

[1] HatchWorks AI. (2025, December 8). *AI Agent Design Best Practices You Can Use Today*. Retrieved from https://hatchworks.com/blog/ai-agents/ai-agent-design-best-practices/ [2] Dataiku. (2026, March 11). *AI in business: driving operational efficiency*. Retrieved from https://www.dataiku.com/stories/blog/ai-business-driving-operational-efficiency [3] Simplifying Future Tech. (2024, November 21). *Designing AI Agents: Best Practices*. Retrieved from https://medium.com/@SimplifyingFutureTech/designing-ai-agents-best-practices-262691288afc [4] SailPoint. (2025, November 26). *Securing AI agents 101: Understanding the new identity frontier*. Retrieved from https://www.sailpoint.com/identity-library/securing-ai-agents [5] Aembit. (2025, May 21). *What Kind of Identity Should Your AI Agent Have?*. Retrieved from https://aembit.io/blog/what-kind-of-identity-should-your-ai-agent-have/ [6] Cloud Security Alliance. (2025, March 11). *Agentic AI Identity Management Approach*. Retrieved from https://cloudsecurityalliance.org/blog/2025/03/11/agentic-ai-identity-management-approach

Chapter 2: Systems - Architecting Intelligent Operations

2.1 Memory Architecture: Persistent Context

For an AI Operator to be truly effective and evolve over time, it must possess robust memory capabilities. This involves distinguishing between **short-term memory (STM)** and **long-term memory (LTM)**, each serving distinct purposes in maintaining context and facilitating learning [7].

Short-term memory is crucial for coherent conversations and immediate task execution. It typically holds recent interactions, current goals, and transient information necessary for the ongoing dialogue or process. This can be implemented using context windows in large language models or temporary data structures [8].

Long-term memory, in contrast, is designed for permanent storage and retrieval of learned preferences, knowledge, and past experiences. It allows the AI Operator to accumulate expertise, adapt its behavior, and apply insights from previous tasks to new situations. Common implementations for LTM include databases, knowledge graphs, and vector embeddings, which enable efficient semantic search and retrieval of relevant information [9].

Effective memory architecture requires mechanisms to transfer information between STM and LTM, ensuring that meaningful insights are preserved while routine chatter is filtered out. This process often involves summarization, abstraction, and strategic storage based on predefined criteria [10].

2.2 Tool Access and Capabilities: Extending AI's Reach

An AI Operator's utility is significantly enhanced by its ability to access and utilize external tools and APIs. This allows it to interact with the real world, perform actions beyond its inherent linguistic capabilities, and integrate seamlessly into existing digital ecosystems. The integration of tools transforms an AI from a passive information processor into an active agent capable of executing complex tasks [11].

Key aspects of tool access and capability integration include:

- **API Integration:** Connecting to various external services (e.g., CRM, project management software, data analytics platforms) through their APIs. This enables the AI Operator to fetch data, update records, send notifications, and trigger workflows.
- **Task Execution Delegation:** The ability to break down complex goals into sub-tasks and delegate them to appropriate tools or even other specialized AI Agents. This requires a robust planning and reasoning module within the AI Operator [12].
- **Capability Expansion:** Continuously adding new tools and functionalities to the AI Operator's repertoire. This can involve developing custom tools for specific business needs or integrating off-the-shelf solutions.

Designing effective tool access involves defining clear interfaces, managing authentication and authorization, and implementing error handling mechanisms to ensure reliable and secure operation. The goal is to create a versatile AI Operator that can leverage a wide array of resources to achieve its objectives efficiently.

References

[1] HatchWorks AI. (2025, December 8). *AI Agent Design Best Practices You Can Use Today*. Retrieved from https://hatchworks.com/blog/ai-agents/ai-agent-design-best-practices/ [2] Dataiku. (2026, March 11). *AI in business: driving operational efficiency*. Retrieved from https://www.dataiku.com/stories/blog/ai-business-driving-operational-efficiency [3] Simplifying Future Tech. (2024, November 21). *Designing AI Agents: Best Practices*. Retrieved from https://medium.com/@SimplifyingFutureTech/designing-ai-agents-best-practices-262691288afc [4] SailPoint. (2025, November 26). *Securing AI agents 101: Understanding the new identity frontier*. Retrieved from https://www.sailpoint.com/identity-library/securing-ai-agents [5] Aembit. (2025, May 21). *What Kind of Identity Should Your AI Agent Have?*. Retrieved from https://aembit.io/blog/what-kind-of-identity-should-your-ai-agent-have/ [6] Cloud Security Alliance. (2025, March 11). *Agentic AI Identity Management Approach*. Retrieved from https://cloudsecurityalliance.org/blog/2025/03/11/agentic-ai-identity-management-approach [7] IBM. *What Is AI Agent Memory?*. Retrieved from https://www.ibm.com/think/topics/ai-agent-memory [8] Mem0.ai. (2026, February 9). *Short-Term vs Long-Term Memory in AI*. Retrieved from https://mem0.ai/blog/short-term-vs-long-term-memory-in-ai [9] Sparkco.ai. (2025, October 21). *Short-Term vs Long-Term Agent Memory: A Deep Dive*. Retrieved from https://sparkco.ai/blog/short-term-vs-long-term-agent-memory-a-deep-dive [10] AWS Machine Learning Blog. (2025, October 15). *Building smarter AI agents: AgentCore long-term memory deep dive*. Retrieved from

https://aws.amazon.com/blogs/machine-learning/building-smarter-ai-agents-agentcore-long-term-memory-deep-dive/ [11] Simplifying Future Tech. (2024, November 21). *Designing AI Agents: Best Practices*. Retrieved from https://medium.com/@SimplifyingFutureTech/designing-ai-agents-best-practices-262691288afc [12] Machine Learning Mastery. *7 Steps to Mastering Memory in Agentic AI Systems*. Retrieved from https://machinelearningmastery.com/7-steps-to-mastering-memory-in-agentic-ai-systems/

Chapter 3: Relationship - Building Trust and Efficiency

Establishing a productive relationship with an AI Operator is paramount for its long-term success and integration into an organization. This involves not only technical safeguards but also clear communication protocols and a framework for building trust.

3.1 Safety Rails and Guardrails: Practical Trust

While AI Operators offer immense potential, their autonomous nature necessitates the implementation of robust **safety rails and guardrails**. These are not merely theoretical constructs but practical mechanisms designed to ensure the AI operates within defined boundaries, preventing unintended actions and maintaining alignment with organizational values [13].

Key aspects of designing practical safety rails include:

- **Content Safety:** Implementing filters and moderation mechanisms to prevent the AI from generating or processing inappropriate, harmful, or biased content. This often involves leveraging pre-trained safety models and custom rule sets.
- **Action Control:** Defining explicit permissions and constraints on the AI Operator's ability to execute actions in the real world. This can range from requiring human approval for critical decisions to limiting access to sensitive systems [14].
- **Transparency and Explainability:** Ensuring that the AI Operator's decisions and actions are auditable and understandable. This builds trust by allowing users to comprehend *why* an AI took a particular action, fostering accountability [15].
- **Risk Taxonomy:** Developing a comprehensive classification of potential risks associated with AI Operator deployment, enabling proactive mitigation strategies and rapid response to incidents [16].

Guardrails should be seen as a framework of trust, enabling safe scaling of AI innovation rather than imposing restrictive constraints. They are essential for enterprises to confidently deploy agentic AI systems [13].

3.2 The Trust Ladder: Fostering Collaboration

Building trust with an AI Operator is an iterative process, often conceptualized as a **trust ladder**. This involves gradually increasing the AI's autonomy and responsibility as its reliability and performance are demonstrated over time. This approach allows organizations to mitigate risks while progressively unlocking the full potential of their AI Operators.

Stages of the Trust Ladder:

1. **Supervised Execution:** The AI Operator performs tasks under direct human supervision, with every action requiring explicit approval. This stage is crucial for initial validation and debugging.
2. **Monitored Autonomy:** The AI Operator executes tasks autonomously but with continuous monitoring and alerts for deviations or anomalies. Humans intervene only when necessary.
3. **Full Autonomy with Oversight:** The AI Operator operates independently, with humans providing periodic oversight and strategic guidance. This stage is reached when the AI has consistently demonstrated high reliability and adherence to guardrails.

Clear communication patterns are vital at each stage of the trust ladder. The AI Operator should be designed to provide transparent updates on its progress, flag uncertainties, and request clarification when needed, fostering a collaborative environment [17].

3.3 Daily Operating Rhythms: Seamless Integration

Integrating an AI Operator into daily workflows requires establishing consistent **operating rhythms**. These rhythms define how the AI interacts with human teams, when it performs its tasks, and how it communicates its status and outcomes. Seamless integration ensures the AI Operator becomes a natural extension of the team, rather than an isolated tool.

Elements of effective daily operating rhythms:

- **Scheduled Check-ins:** Regular reporting mechanisms where the AI Operator provides summaries of its activities, progress on tasks, and any encountered issues.
- **Asynchronous Communication:** Utilizing existing communication channels (e.g., Slack, email) for the AI to provide updates, ask questions, or flag urgent matters without disrupting human workflows.
- **Feedback Loops:** Establishing clear processes for humans to provide feedback to the AI Operator, enabling continuous learning and refinement of its behavior and performance.
- **Defined Hand-off Protocols:** Clear procedures for when tasks need to be handed off between the AI Operator and human team members, ensuring smooth transitions and accountability.

Optimizing these operating rhythms allows the AI Operator to contribute effectively, learn continuously, and adapt to the dynamic needs of the business, maximizing its utility and fostering a productive human-AI partnership.

References

[1] HatchWorks AI. (2025, December 8). *AI Agent Design Best Practices You Can Use Today*. Retrieved from https://hatchworks.com/blog/ai-agents/ai-agent-design-best-practices/ [2] Dataiku. (2026, March 11). *AI in business: driving operational efficiency*. Retrieved from https://www.dataiku.com/stories/blog/ai-business-driving-operational-efficiency [3] Simplifying Future Tech. (2024, November 21). *Designing AI Agents: Best Practices*. Retrieved from https://medium.com/@SimplifyingFutureTech/designing-ai-agents-best-practices-262691288afc [4] SailPoint. (2025, November 26). *Securing AI agents 101: Understanding the new identity frontier*. Retrieved from https://www.sailpoint.com/identity-library/securing-ai-agents [5] Aembit. (2025, May 21). *What Kind of Identity Should Your AI Agent Have?*. Retrieved from https://aembit.io/blog/what-kind-of-identity-should-your-ai-agent-have/ [6] Cloud Security Alliance. (2025, March 11). *Agentic AI Identity Management Approach*. Retrieved from https://cloudsecurityalliance.org/blog/2025/03/11/agentic-ai-identity-management-approach [7] IBM. *What Is AI Agent Memory?*. Retrieved from https://www.ibm.com/think/topics/ai-agent-memory [8] Mem0.ai. (2026, February 9). *Short-Term vs Long-Term Memory in AI*. Retrieved from https://mem0.ai/blog/short-term-vs-long-term-memory-in-ai [9] Sparkco.ai. (2025, October 21). *Short-Term vs Long-Term Agent Memory: A Deep Dive*. Retrieved from https://sparkco.ai/blog/short-term-vs-long-term-agent-memory-a-deep-dive [10] AWS Machine Learning Blog. (2025, October 15). *Building smarter AI agents: AgentCore long-term memory deep dive*. Retrieved from https://aws.amazon.com/blogs/machine-learning/building-smarter-ai-agents-agentcore-long-term-memory-deep-dive/ [11] Simplifying Future Tech. (2024, November 21). *Designing AI Agents: Best Practices*. Retrieved from https://medium.com/@SimplifyingFutureTech/designing-ai-agents-best-practices-262691288afc [12] Machine Learning Mastery. *7 Steps to Mastering Memory in Agentic AI Systems*. Retrieved from https://machinelearningmastery.com/7-steps-to-mastering-memory-in-agentic-ai-systems/ [13] Sigmoid. (2025, December 4). *Building trustworthy Agentic AI starts with the right guardrails*. Retrieved from https://sigmoidanalytics.medium.com/building-trustworthy-agentic-ai-starts-with-the-right-guardrails-0ecf740b5f74 [14] Airia. (2026, February 15). *The Two-Part Security Framework for AI Agents*. Retrieved from https://airia.com/agent-guardrails-constraints-two-part-security-framework/ [15] Towards AI. (2025, October 26). *Trust by Design: Four Essential Layers of AI Agent Guardrails*. Retrieved from

https://pub.towardsai.net/trust-by-design-four-essential-layers-of-ai-agent-guardrails-f58bc71fd81d [16] Enkrypt AI. (2025, October 30). *Securing AI Agents with Layered Guardrails and Risk Taxonomy*. Retrieved from https://www.enkryptai.com/blog/securing-ai-agents-a-comprehensive-framework-for-agent-guardrails [17] arXiv. (2026, January 6). *Toward Safe and Responsible AI Agents: A Three-Pillar Model for Transparency, Accountability, and Trustworthiness*. Retrieved from https://arxiv.org/abs/2601.06223

Chapter 4: Scaling Operations - Advanced AI Operator Deployment

As AI Operators demonstrate their value in individual tasks, the next step is to scale their deployment to handle more complex, multi-faceted operations. This involves leveraging advanced techniques for parallel execution and designing sophisticated workflow layers.

4.1 Scaling Coding Agents: Loops and Parallel Execution

For tasks that require repetitive actions or can be broken down into independent sub-tasks, implementing **loops and parallel execution** significantly enhances the efficiency and throughput of AI Operators. This is particularly relevant for coding agents, where tasks like code generation, testing, and debugging can be parallelized [18].

Loops enable an AI Operator to perform a series of actions repeatedly until a certain condition is met. For instance, a coding agent might loop through a list of functions to generate documentation for each, or iteratively refine a piece of code based on test feedback. This allows for automated, continuous improvement and task completion without constant human intervention.

Parallel execution involves running multiple instances of an AI Operator or different sub-tasks concurrently. This is highly effective for accelerating complex projects, such as developing multiple software modules simultaneously or processing large datasets. The operational infrastructure for running multiple coding agents at once requires careful orchestration to manage resources, dependencies, and communication between agents [19].

Key considerations for scaling coding agents include:

- **Task Decomposition:** Breaking down large problems into smaller, manageable sub-tasks that can be executed independently or in parallel.
- **Resource Management:** Efficiently allocating computational resources (CPU, GPU, memory) to multiple agents to prevent bottlenecks.
- **Inter-Agent Communication:** Establishing clear protocols for agents to share information, coordinate actions, and resolve conflicts.
- **Error Handling and Recovery:** Implementing robust mechanisms to detect and recover from failures in individual agents or sub-tasks, ensuring overall system resilience.

4.2 The Workflow Layer: Autonomous Workflows

The ultimate goal of advanced AI Operator deployment is to create **autonomous workflows** that can detect, triage, fix, and ship work with minimal human oversight.

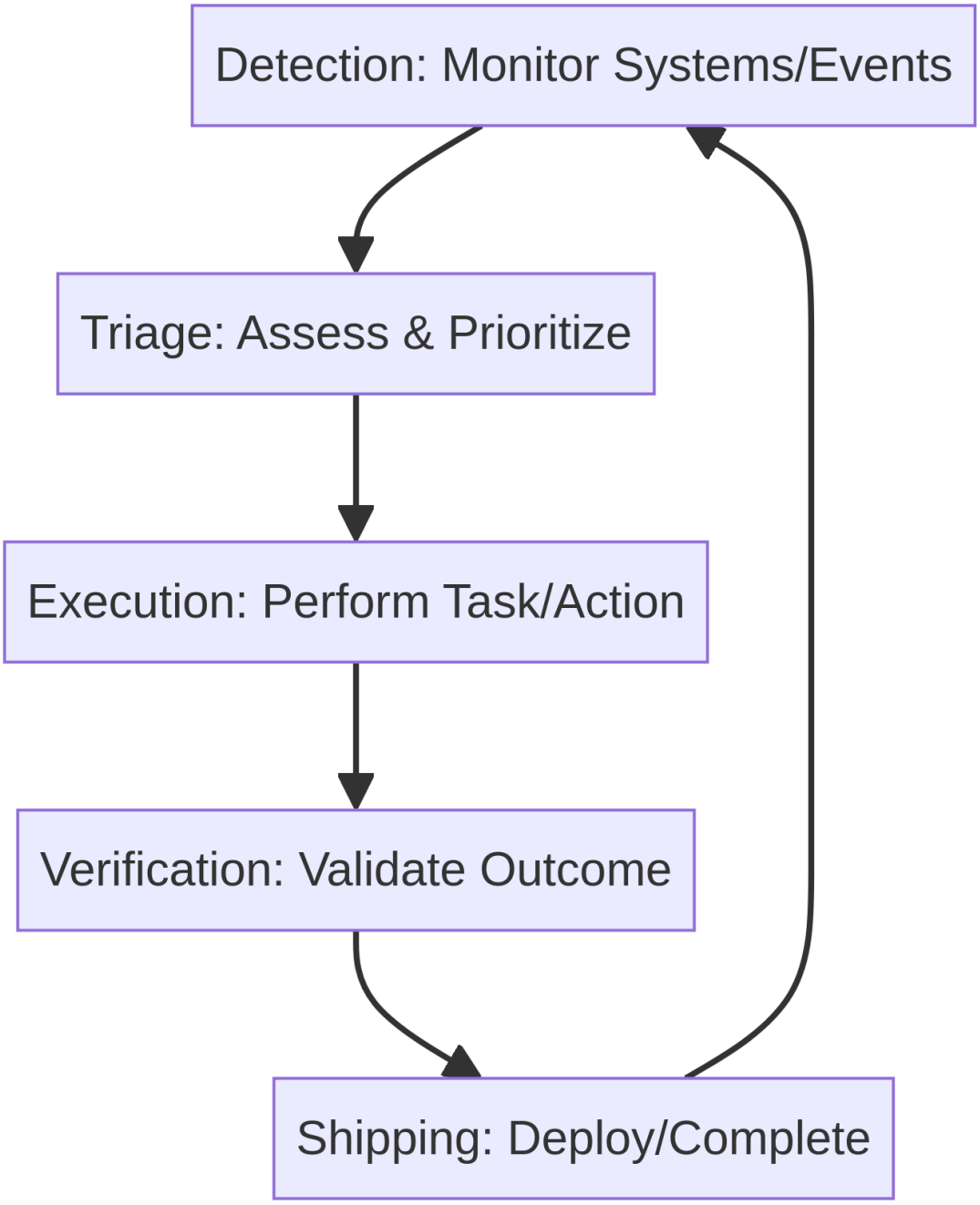

Figure 1: The continuous cycle of an autonomous AI Operator workflow, from detection to shipping. This involves designing systems where AI Operators are not just executing individual tasks but are orchestrating entire end-to-end processes [20].

Designing an effective workflow layer requires a holistic approach that considers the entire lifecycle of a task, from its inception to its completion. This often includes parts that most people skip when thinking about automation, such as proactive problem detection, intelligent prioritization, and automated deployment [21].

Components of an autonomous workflow layer:

- **Detection:** AI Operators continuously monitor systems, data streams, or external events to identify new tasks, anomalies, or opportunities. This could involve analyzing logs for errors, monitoring market trends, or identifying customer needs.
- **Triage:** Once a task or issue is detected, the AI Operator assesses its severity, impact, and urgency, then prioritizes it based on predefined rules or learned patterns.

- **Fix/Execution:** The AI Operator then executes the necessary actions to address the task. This might involve generating code, updating configurations, sending communications, or initiating other automated processes.
- **Verification:** After execution, the AI Operator verifies the outcome to ensure the task was successfully completed and that no new issues were introduced. This could involve running tests, checking data integrity, or soliciting feedback.
- **Shipping/Deployment:** For development-related tasks, the AI Operator can manage the deployment process, pushing changes to production environments after successful verification, adhering to continuous integration/continuous delivery (CI/CD) principles.

This workflow layer transforms AI Operators into proactive problem-solvers and value creators, enabling organizations to achieve unprecedented levels of operational efficiency and agility. It moves beyond simple automation to true autonomous operation, where AI takes ownership of entire segments of the business process.

References

[1] HatchWorks AI. (2025, December 8). *AI Agent Design Best Practices You Can Use Today*. Retrieved from https://hatchworks.com/blog/ai-agents/ai-agent-design-best-practices/ [2] Dataiku. (2026, March 11). *AI in business: driving operational efficiency*. Retrieved from https://www.dataiku.com/stories/blog/ai-business-driving-operational-efficiency [3] Simplifying Future Tech. (2024, November 21). *Designing AI Agents: Best Practices*. Retrieved from https://medium.com/@SimplifyingFutureTech/designing-ai-agents-best-practices-262691288afc [4] SailPoint. (2025, November 26). *Securing AI agents 101: Understanding the new identity frontier*. Retrieved from https://www.sailpoint.com/identity-library/securing-ai-agents [5] Aembit. (2025, May 21). *What Kind of Identity Should Your AI Agent Have?*. Retrieved from https://aembit.io/blog/what-kind-of-identity-should-your-ai-agent-have/ [6] Cloud Security Alliance. (2025, March 11). *Agentic AI Identity Management Approach*. Retrieved from https://cloudsecurityalliance.org/blog/2025/03/11/agentic-ai-identity-management-approach [7] IBM. *What Is AI Agent Memory?*. Retrieved from https://www.ibm.com/think/topics/ai-agent-memory [8] Mem0.ai. (2026, February 9). *Short-Term vs Long-Term Memory in AI*. Retrieved from https://mem0.ai/blog/short-term-vs-long-term-memory-in-ai [9] Sparkco.ai. (2025, October 21). *Short-Term vs Long-Term Agent Memory: A Deep Dive*. Retrieved from https://sparkco.ai/blog/short-term-vs-long-term-agent-memory-a-deep-dive [10] AWS Machine Learning Blog. (2025, October 15). *Building smarter AI agents: AgentCore long-term memory deep dive*. Retrieved from https://aws.amazon.com/blogs/machine-learning/building-smarter-ai-agents-agentcore-long-term-memory-deep-dive/ [11] Simplifying Future Tech. (2024, November 21). *Designing AI Agents: Best Practices*. Retrieved from https://medium.com/@SimplifyingFutureTech/designing-ai-agents-best-practices-262691288afc [12] Machine Learning Mastery. *7 Steps to Mastering Memory in Agentic AI Systems*. Retrieved from https://machinelearningmastery.com/7-steps-to-mastering-memory-in-agentic-ai-systems/ [13] Sigmoid. (2025, December 4). *Building trustworthy Agentic AI starts with the right guardrails*. Retrieved from https://sigmoidanalytics.medium.com/building-trustworthy-agentic-ai-starts-with-the-right-guardrails-0ecf740b5f74 [14] Airia. (2026, February 15). *The Two-Part Security Framework for AI Agents*. Retrieved from https://airia.com/agent-guardrails-constraints-two-part-security-framework/ [15] Towards AI. (2025, October 26). *Trust by Design: Four Essential Layers of AI Agent Guardrails*. Retrieved from https://pub.towardsai.net/trust-by-design-four-essential-layers-of-ai-agent-guardrails-f58bc71fd81d [16] Enkrypt AI. (2025, October 30). *Securing AI Agents with Layered Guardrails and Risk Taxonomy*. Retrieved from https://www.enkryptai.com/blog/securing-ai-agents-a-comprehensive-framework-for-agent-guardrails [17] arXiv. (2026, January 6). *Toward Safe and Responsible AI Agents: A Three-Pillar Model for Transparency, Accountability, and Trustworthiness*. Retrieved from https://arxiv.org/abs/2601.06223 [18] Reddit. *Has anyone actually measured productivity gain of the "AI ….* Retrieved from https://www.reddit.com/r/cscareerquestions/comments/1rzqzul/has_anyone_actually_measured_productivity_gain_of/ [19] Dataiku. (2026, March 11). *AI in business: driving operational efficiency*. Retrieved from https://www.dataiku.com/stories/blog/ai-business-driving-operational-efficiency [20] Haptiq. (2026, March 13). *AI for Operational Efficiency: Moving Beyond Dashboards ….* Retrieved from https://www.haptiq.com/post/ai-for-operational-efficiency-moving-beyond-dashboards-to-systems-that-actually-drive-action [21] Adobe Business. *AI-powered work*

management guide. Retrieved from https://business.adobe.com/resources/sdk/unlocking-the-business-value-of-ai-powered-workflows.html

Chapter 5: Impact and Implementation - Real-World Value

Beyond the technical aspects of building AI Operators, understanding their tangible impact and practical implementation strategies is crucial for realizing their full business value. This chapter focuses on measuring ROI, productivity gains, and providing actionable templates for adoption.

5.1 Measuring ROI and Productivity Gains

The true measure of an AI Operator's success lies in its ability to deliver measurable business outcomes, such as increased productivity, cost savings, and enhanced operational efficiency. While many organizations are experimenting with AI, a significant portion struggles to demonstrate clear Return on Investment (ROI) [22]. However, those who successfully integrate AI Operators often report substantial gains.

Key metrics and findings on AI Operator impact:

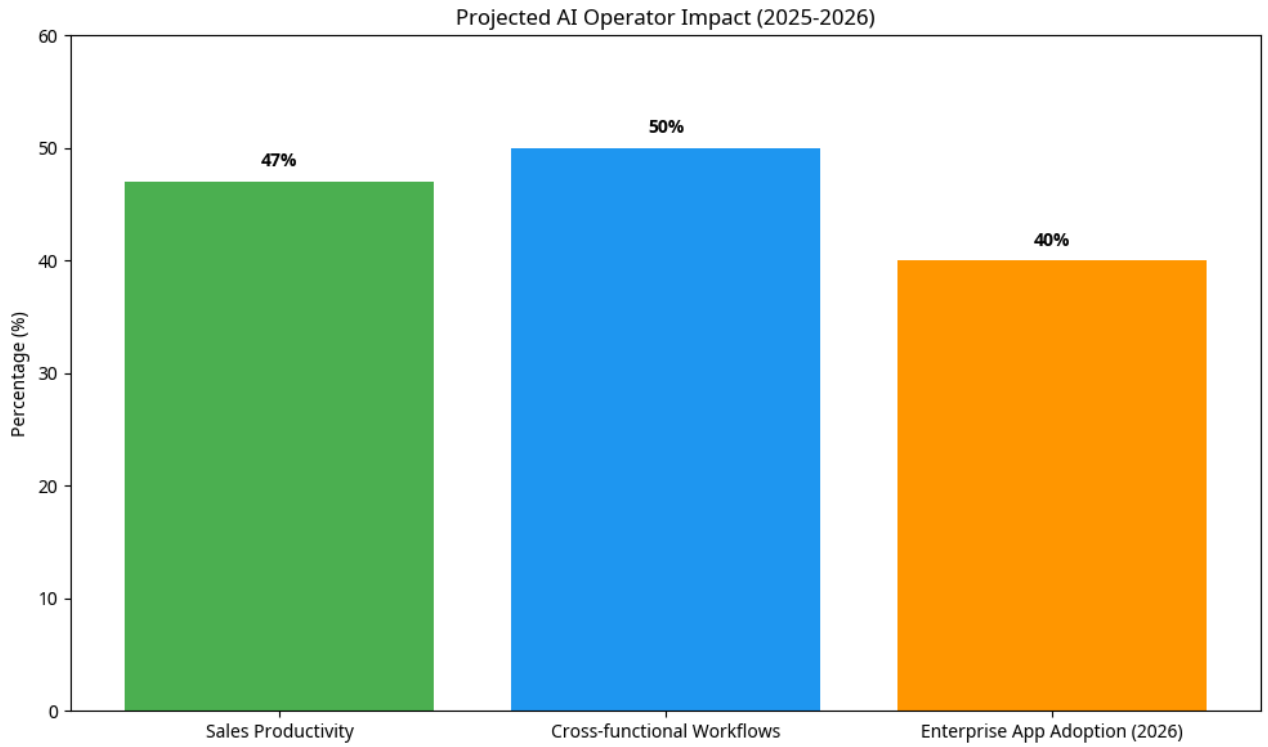

Figure 2: Projected productivity gains and adoption rates for AI Operators in 2025-2026.

- **Productivity Increase:** Sales organizations leveraging AI agents have reported a 25-47% increase in productivity due to time savings on repetitive tasks, allowing human teams to focus on higher-value activities [23]. IBM studies also indicate 30-50% productivity gains from AI in cross-functional workflows [24].
- **Cost Savings:** AI Operators can significantly reduce operational costs by automating routine tasks, optimizing resource allocation, and minimizing errors. This leads to lower labor costs and improved resource utilization [25].
- **Operational Efficiency:** AI-powered workflows move faster, streamline approvals, and accelerate data processing. This translates into faster time-to-market, improved service delivery, and enhanced overall business agility [26].
- **Enterprise Adoption:** AI agents have moved from experimentation to production, with measurable ROI across various sectors, including customer service and e-commerce. Gartner predicts that 40% of enterprise applications will feature task-specific AI agents by 2026, a significant jump from less than 5% in 2025 [27, 28].

To effectively measure ROI, organizations should establish clear key performance indicators (KPIs) before deployment, track relevant data during operation, and conduct regular evaluations to quantify the impact of AI Operators on business objectives. This includes both quantitative metrics (e.g., time saved, cost reduced, revenue generated) and qualitative assessments (e.g., improved employee satisfaction, better decision-making) [29].

5.2 Templates and Practical Implementation

To facilitate rapid adoption and effective deployment, this Playbook provides a set of **templates and practical implementation guidelines**. These resources are designed to be adaptable, allowing organizations to customize them to their specific needs and contexts.

Included templates:

- **Identity Documentation Template:** A structured document to define the AI Operator's name, role, responsibilities, personality, and communication style. This ensures consistency and clarity in how the AI is perceived and interacts within the organization.
- **Memory Structure Design Template:** Guides for outlining the architecture of short-term and long-term memory systems, including data storage mechanisms (e.g., vector databases, knowledge graphs) and retrieval strategies.
- **Safety Rails and Guardrail Configuration Template:** A framework for defining content safety rules, action control policies, and transparency mechanisms to ensure responsible AI operation.
- **Workflow Integration Checklist:** A step-by-step guide for integrating AI Operators into existing business processes, covering aspects like API integration, data flow, and human-AI collaboration points.
- **Performance Monitoring Dashboard Template:** A customizable dashboard to track key metrics related to AI Operator performance, efficiency, and adherence to safety protocols.

These templates are designed to be copied and customized directly to your own AI system, enabling quick adaptation and deployment. By leveraging these resources, organizations can streamline the implementation process, reduce development time, and accelerate their journey towards building effective AI Operators.

Conclusion

The journey from viewing AI as a mere tool to embracing it as a fully integrated **AI Operator** marks a significant evolution in how businesses leverage artificial intelligence. This Playbook has outlined a comprehensive framework for this transformation, covering the foundational principles of AI interaction, the architectural design of intelligent systems, the cultivation of trust and efficiency in human-AI relationships, and the advanced strategies for scaling AI Operator deployments.

Key Takeaways:

- **Paradigm Shift:** Move beyond chatbots and prompt guides to see AI as an operational layer with identity, memory, tools, and responsibilities.
- **Systematic Design:** Implement robust memory architectures (short-term and long-term) and integrate external tools to extend AI capabilities.
- **Trust and Safety:** Establish practical safety rails, guardrails, and a trust ladder to ensure responsible and effective human-AI collaboration.
- **Scalable Operations:** Utilize loops, parallel execution, and autonomous workflow layers to deploy AI Operators at scale, driving significant efficiency gains.
- **Measurable Impact:** Focus on quantifiable ROI and productivity improvements, supported by real-world case studies and data.

As AI technology continues to advance, the role of AI Operators will become even more central to business success. By adopting the principles and practices outlined in this Playbook, founders, builders, and operators can unlock the full

potential of AI, transforming it into a powerful, autonomous teammate that drives real work and delivers tangible value. The future of work is collaborative, intelligent, and increasingly powered by AI Operators.

References

[1] HatchWorks AI. (2025, December 8). *AI Agent Design Best Practices You Can Use Today*. Retrieved from https://hatchworks.com/blog/ai-agents/ai-agent-design-best-practices/ [2] Dataiku. (2026, March 11). *AI in business: driving operational efficiency*. Retrieved from https://www.dataiku.com/stories/blog/ai-business-driving-operational-efficiency [3] Simplifying Future Tech. (2024, November 21). *Designing AI Agents: Best Practices*. Retrieved from https://medium.com/@SimplifyingFutureTech/designing-ai-agents-best-practices-262691288afc [4] SailPoint. (2025, November 26). *Securing AI agents 101: Understanding the new identity frontier*. Retrieved from https://www.sailpoint.com/identity-library/securing-ai-agents [5] Aembit. (2025, May 21). *What Kind of Identity Should Your AI Agent Have?*. Retrieved from https://aembit.io/blog/what-kind-of-identity-should-your-ai-agent-have/ [6] Cloud Security Alliance. (2025, March 11). *Agentic AI Identity Management Approach*. Retrieved from https://cloudsecurityalliance.org/blog/2025/03/11/agentic-ai-identity-management-approach [7] IBM. *What Is AI Agent Memory?*. Retrieved from https://www.ibm.com/think/topics/ai-agent-memory [8] Mem0.ai. (2026, February 9). *Short-Term vs Long-Term Memory in AI*. Retrieved from https://mem0.ai/blog/short-term-vs-long-term-memory-in-ai [9] Sparkco.ai. (2025, October 21). *Short-Term vs Long-Term Agent Memory: A Deep Dive*. Retrieved from https://sparkco.ai/blog/short-term-vs-long-term-agent-memory-a-deep-dive [10] AWS Machine Learning Blog. (2025, October 15). *Building smarter AI agents: AgentCore long-term memory deep dive*. Retrieved from https://aws.amazon.com/blogs/machine-learning/building-smarter-ai-agents-agentcore-long-term-memory-deep-dive/ [11] Simplifying Future Tech. (2024, November 21). *Designing AI Agents: Best Practices*. Retrieved from https://medium.com/@SimplifyingFutureTech/designing-ai-agents-best-practices-262691288afc [12] Machine Learning Mastery. *7 Steps to Mastering Memory in Agentic AI Systems*. Retrieved from https://machinelearningmastery.com/7-steps-to-mastering-memory-in-agentic-ai-systems/ [13] Sigmoid. (2025, December 4). *Building trustworthy Agentic AI starts with the right guardrails*. Retrieved from https://sigmoidanalytics.medium.com/building-trustworthy-agentic-ai-starts-with-the-right-guardrails-0ecf740b5f74 [14] Airia. (2026, February 15). *The Two-Part Security Framework for AI Agents*. Retrieved from https://airia.com/agent-guardrails-constraints-two-part-security-framework/ [15] Towards AI. (2025, October 26). *Trust by Design: Four Essential Layers of AI Agent Guardrails*. Retrieved from https://pub.towardsai.net/trust-by-design-four-essential-layers-of-ai-agent-guardrails-f58bc71fd81d [16] Enkrypt AI. (2025, October 30). *Securing AI Agents with Layered Guardrails and Risk Taxonomy*. Retrieved from https://www.enkryptai.com/blog/securing-ai-agents-a-comprehensive-framework-for-agent-guardrails [17] arXiv. (2026, January 6). *Toward Safe and Responsible AI Agents: A Three-Pillar Model for Transparency, Accountability, and Trustworthiness*. Retrieved from https://arxiv.org/abs/2601.06223 [18] Reddit. *Has anyone actually measured productivity gain of the "AI ….* Retrieved from https://www.reddit.com/r/cscareerquestions/comments/1rzqzul/has_anyone_actually_measured_productivity_gain_of/ [19] Dataiku. (2026, March 11). *AI in business: driving operational efficiency*. Retrieved from https://www.dataiku.com/stories/blog/ai-business-driving-operational-efficiency [20] Haptiq. (2026, March 13). *AI for Operational Efficiency: Moving Beyond Dashboards ….* Retrieved from https://www.haptiq.com/post/ai-for-operational-efficiency-moving-beyond-dashboards-to-systems-that-actually-drive-action [21] Adobe Business. *AI-powered work management guide*. Retrieved from https://business.adobe.com/resources/sdk/unlocking-the-business-value-of-ai-powered-workflows.html [22] Forbes. (2026, January 28). *AI ROI Measurement: New Metrics For 2026 Financial Returns*. Retrieved from https://www.forbes.com/sites/guneyyildiz/2026/01/28/56-of-ceos-see-zero-roi-from-ai-heres-what-the-12-who-profit-do-differently/ [23] Vellum.ai. (2025, November 11). *AI Agent Use Cases to Unlock AI ROI in 2025 (Guide)*. Retrieved from https://vellum.ai/blog/ai-agent-use-cases-guide-to-unlock-ai-roi [24] LinkedIn. *IBM study shows 30-50% productivity gains from AI in ….* Retrieved from https://www.linkedin.com/posts/kevinomarah_two-thirds-of-surveyed-enterprises-in-emea-activity-7389686932026314752-PAZT [25] Dataiku. (2026, March 11). *AI in business: driving operational efficiency*. Retrieved from https://www.dataiku.com/stories/blog/ai-business-driving-operational-efficiency [26] Salesmate CRM. *AI Agent Adoption Statistics by Industry (2026)*. Retrieved from https://www.salesmate.io/blog/ai-agents-adoption-statistics/ [27] Gartner. (2025, August 26). *Gartner Predicts 40% of Enterprise Apps Will Feature Task-Specific AI Agents by 2026, Up from Less Than 5% in 2025*. Retrieved from https://www.gartner.com/en/newsroom/press-

releases/2025-08-26-gartner-predicts-40-percent-of-enterprise-apps-will-feature-task-specific-ai-agents-by-2026-up-from-less-than-5-percent-in-2025 [28] McKinsey. (2025, November 5). *The State of AI: Global Survey 2025*. Retrieved from https://www.mckinsey.com/capabilities/quantumblack/our-insights/the-state-of-ai [29] NVIDIA. (2026, March 9). *How AI Is Driving Revenue, Cutting Costs and Boosting Productivity …*. Retrieved from https://blogs.nvidia.com/blog/state-of-ai-report-2026/