

Problem After Closing Redistricting Plugin 06-30.docx

=====

Github - Report Issue

<https://github.com/johnpholden/qgis3redistricter/issues>

email redistricting@stattosoftware.com

contact form <http://www.stattosoftware.com/consulting/contact-us/>

Problem: When reloading a previously created Plan, the Redistricting Attributes Panel does not display correct information. I created a Plan with 5 districts. After reopening the Plan the Attributes Panel displays the following rows: Unassigned, NULL, 1, 2, 3, 4.

Steps: Create new basic plan with 5 districts -- no extra options. Assign some polygons to District 1. Save the QGIS project. Close QGIS. Reopen QGIS. Reload the Redistricting Plan previously created. (Same problem results when you keep QGIS open and just close the Redistricting Plugin Main Panel, and then restart the Redistricting Plugin and reopen the Plan.)

Shapes and data file: ct_bg_proj_P2_2020tiger.zip. Download URL:

<https://redistrictingdatahub.org/dataset/20212030-ct-hastagdna-population-projections-joined-to-2020-census-block-groups-p2/>

Configuration: Windows 10 with most recent updates. QGIS version 3.20.0-Odense (downloaded on 6/30/2021). Plugin: Statto Redistricter QGISv3, Installed Version: 2.1.3. (I had the same problem with the plugin in QGIS 3.16, before installing QGIS 3.20.)

See also attached PDF, with screen shots.

=====

1. Create new plan

Redistricting Parameters

Plan Name:

Layer to District:

Number of districts:

Population Field:

Equal Population Tolerance: %

Optional Second Population Field: Ignore

Second Population Field Tolerance: % Ignore

District Field:

Data Field:

Create Map Styles From Districts
(leave unchecked if you have a styled map)

2. Assign blocks to District 1

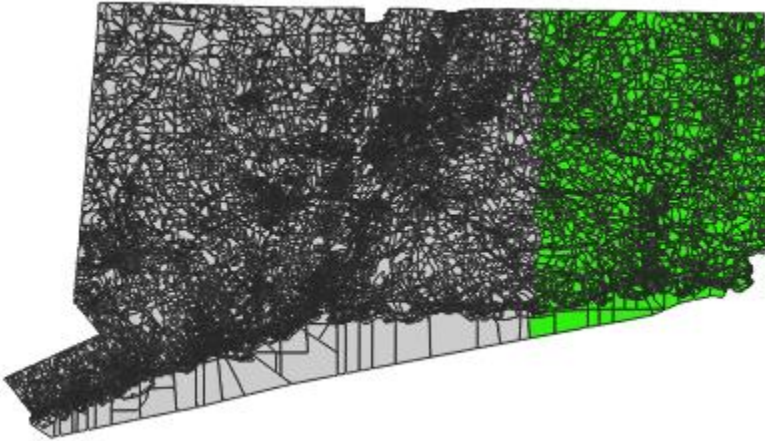

Attributes

#	Lock	Population	To Target	Dev%
0 Unassigned	<input type="checkbox"/>	2,610,059	-2,005,839	331.97%
1 1	<input type="checkbox"/>	411,039	193,181	-31.97%
2 2	<input type="checkbox"/>	0	604,220	-100.0%
3 3	<input type="checkbox"/>	0	604,220	-100.0%
4 4	<input type="checkbox"/>	0	604,220	-100.0%
5 5	<input type="checkbox"/>	0	604,220	-100.0%

Looks good so far.

3. Close the main QGIS Redistricting Tool panel.
4. Restart the Redistricting Plugin and open the Plan created already.

The Redistricting Tool Attributes panel is now missing District 5. In other testing I've done, where I've already assigned blocks to District 5, District 5 block assignments appear to have been move to "Assigned".

Attributes

#	Lock	Population	To Target	Dev%
0 Unassigned	<input type="checkbox"/>	0	604,220	-100.0%
1 NULL	<input type="checkbox"/>	2,610,059	-2,005,839	331.97%
2 1	<input type="checkbox"/>	411,039	193,181	-31.97%
3 2	<input type="checkbox"/>	0	604,220	-100.0%
4 3	<input type="checkbox"/>	0	604,220	-100.0%
5 4	<input type="checkbox"/>	0	604,220	-100.0%

I tried Refresh Attribute Table -- that didn't help.

Log messages when opening the Plan:

```
2021-06-30T19:33:15    WARNING    {"": , '1': , '2': , '3': , '4': , '5': }
2021-06-30T19:33:15    WARNING    Locking...
2021-06-30T19:33:15    WARNING    ...locked. {'NULL': 0, '0': 0, '1': 0, '2': 0, '3': 0, '4': 0}
```

=====

Plugin info: Statto Redistricter QGISv3
 Installed Version: 2.1.3

=====

QGIS

QGIS version	3.16.2-Hannover	QGIS code revision	f1660f9da5
--------------	-----------------	--------------------	----------------------------

Compiled against Qt	5.11.2	Running against Qt	5.11.2
Compiled against GDAL/OGR	3.1.4	Running against GDAL/OGR	3.1.4
Compiled against GEOS	3.8.1-CAPI-1.13.3	Running against GEOS	3.8.1-CAPI-1.13.3
Compiled against SQLite	3.29.0	Running against SQLite	3.29.0
PostgreSQL Client Version	11.5	Spatialite Version	4.3.0
QWT Version	6.1.3	QScintilla2 Version	2.10.8
Compiled against PROJ	6.3.2	Running against PROJ	Rel. 6.3.2, May 1st, 2020
OS Version	Windows 10 (10.0)		
Active python plugins	DataPlotly; DissolveWithStats; qgis3redistricter-master; quick_map_services; db_manager; MetaSearch; processing		

=====

Same problem after updating QGIS to latest version:

QGIS version

3.20.0-Odense

QGIS code revision

decaadbb31

Qt version

5.15.2

Python version

3.9.5

GDAL/OGR version

3.3.0

PROJ version

8.0.1

EPSG Registry database version

v10.018 (2021-04-02)

GEOS version

3.9.1-CAPI-1.14.2

SQLite version

3.35.2

PDAL version

2.3.0

PostgreSQL client version

13.0

Spatialite version

5.0.1

QWT version

6.1.3

QScintilla2 version

2.11.5

OS version

Windows 10 Version 2009

Active Python plugins

DataPlotly

DissolveWithStats

qgis3redistricter-master

quick_map_services

db_manager

MetaSearch

processing