Waiting For Love

Avicii

Standard tuning

♩ = 130

Intro

S-Gt

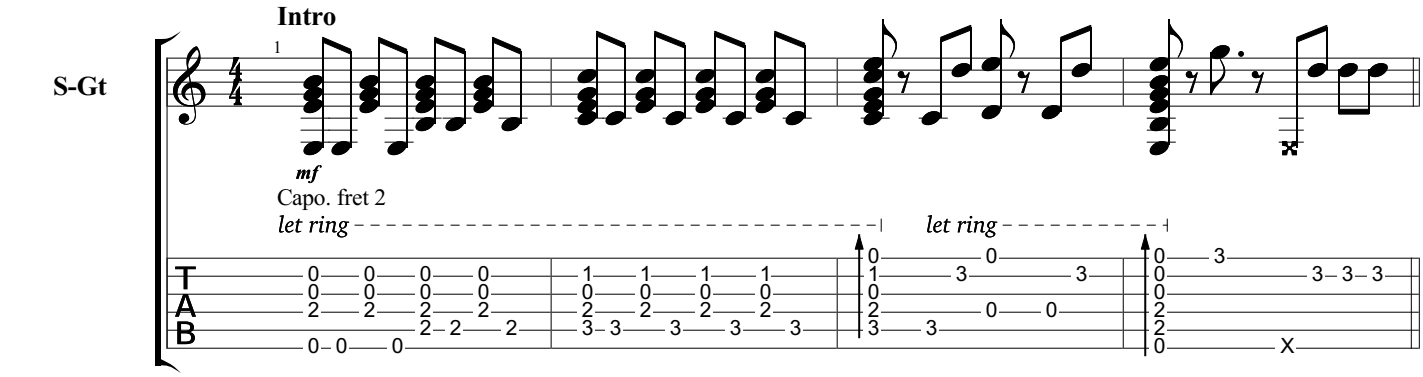

Verse 1

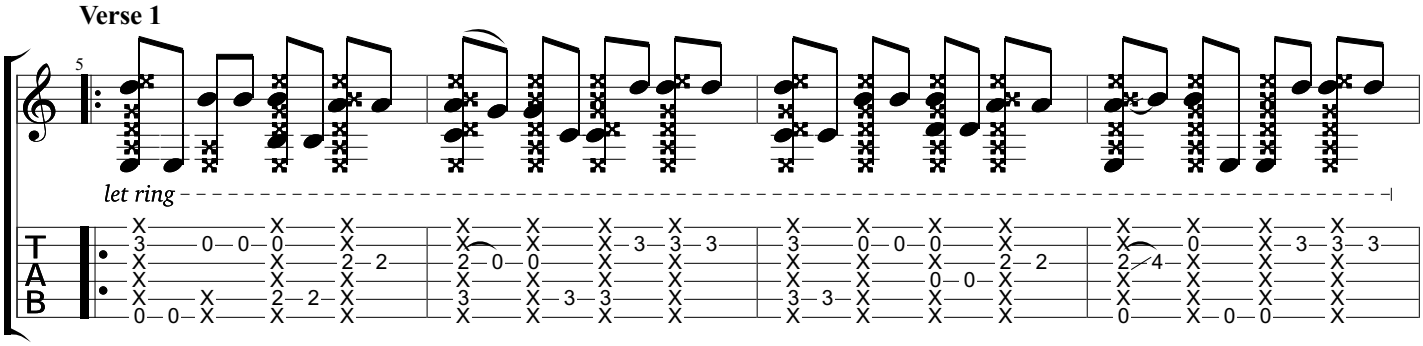

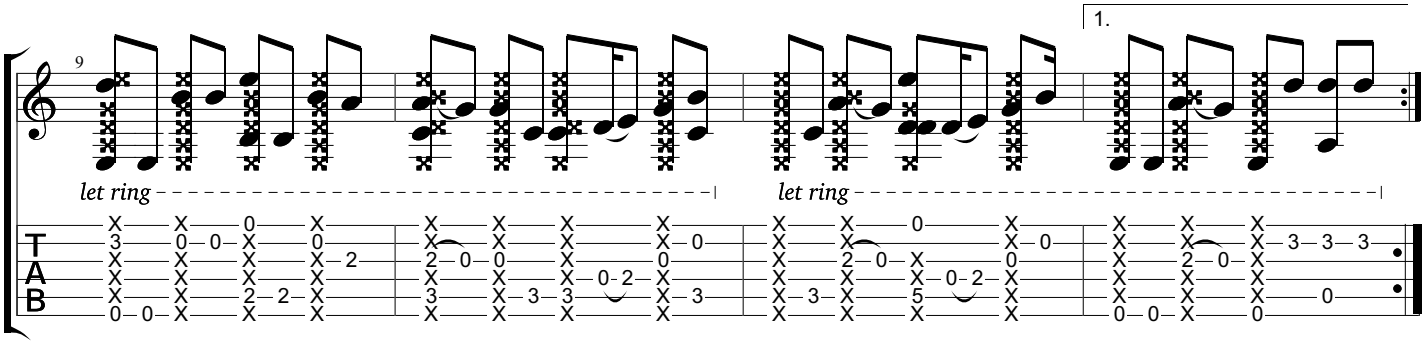

Chorus

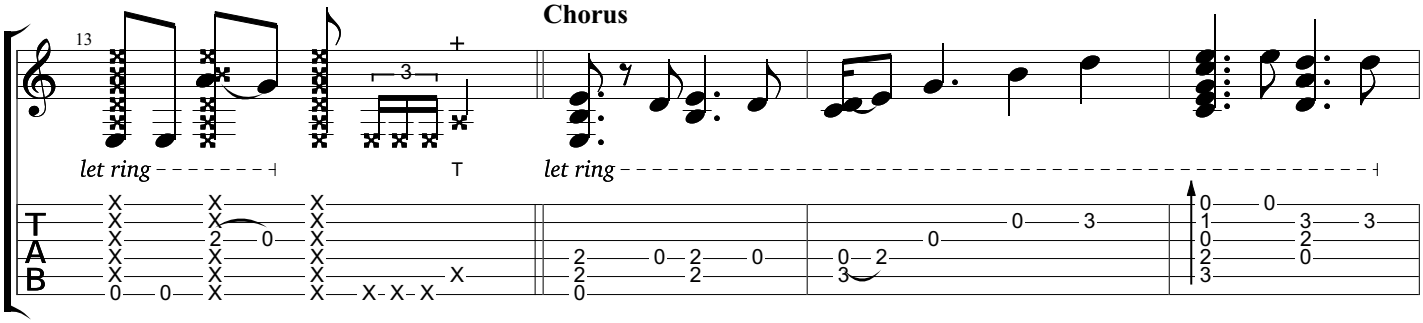

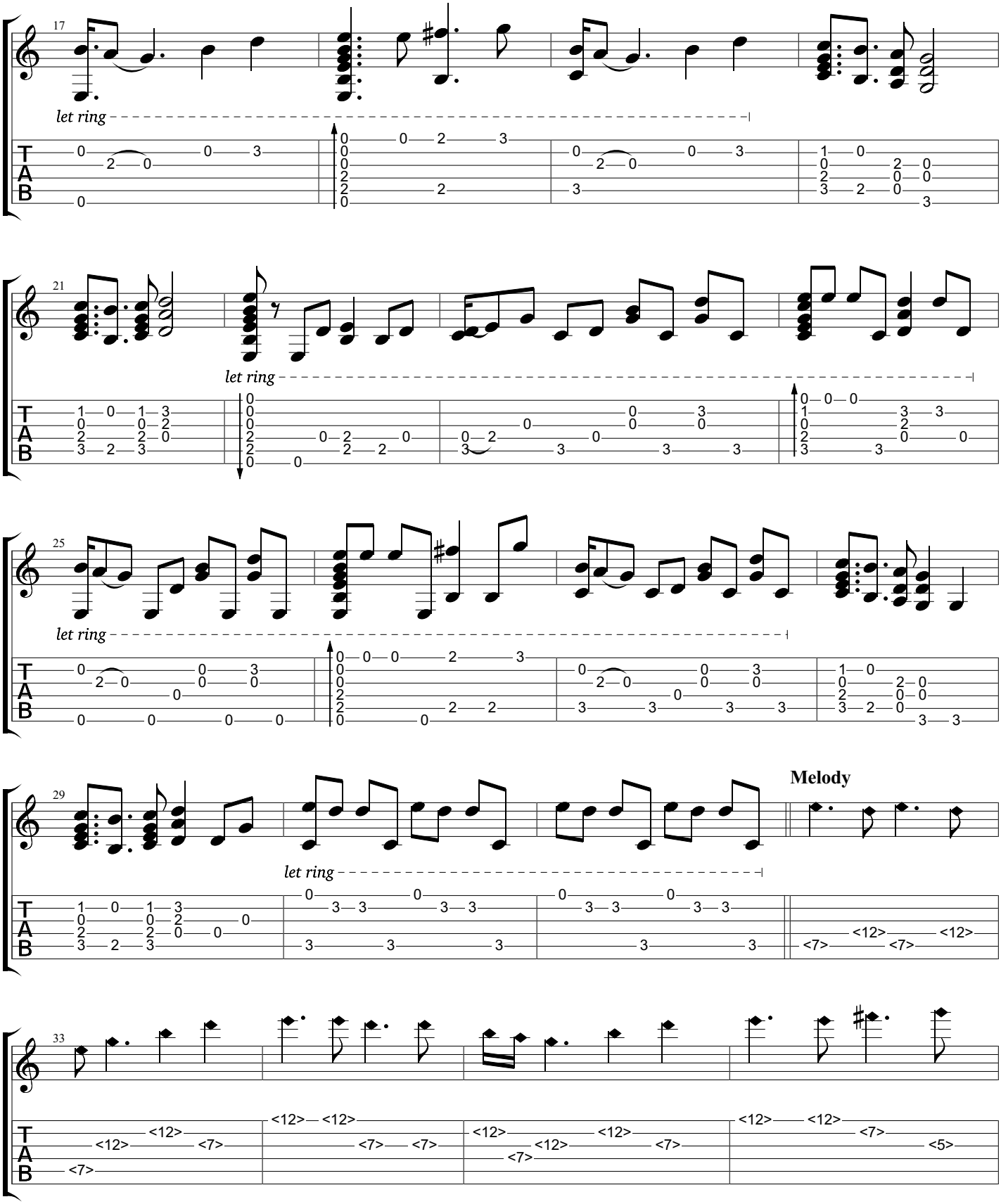
17
let ring
21
let ring
25
let ring
29
let ring
Melody
33

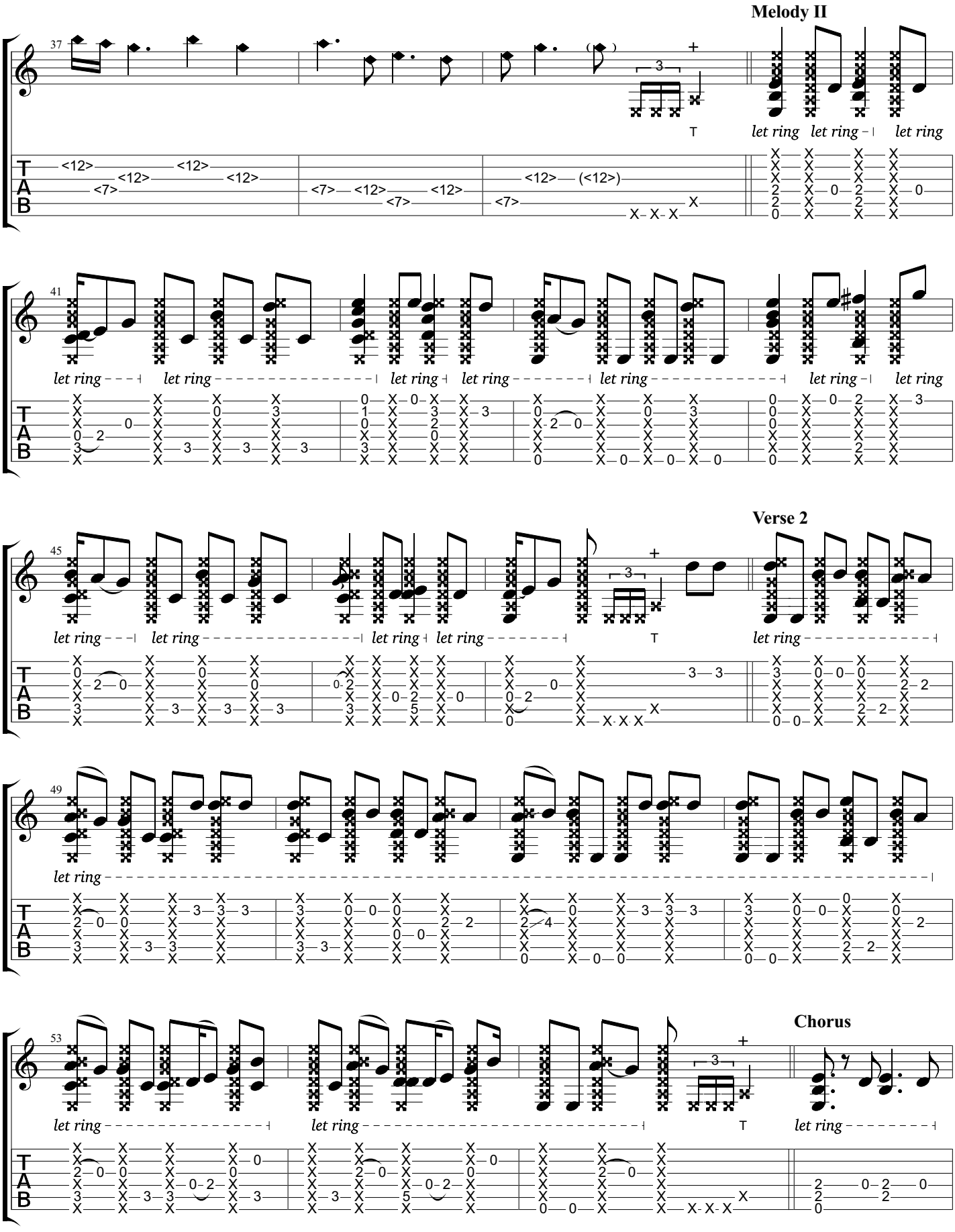
Melody II
let ring
Verse 2
Chorus

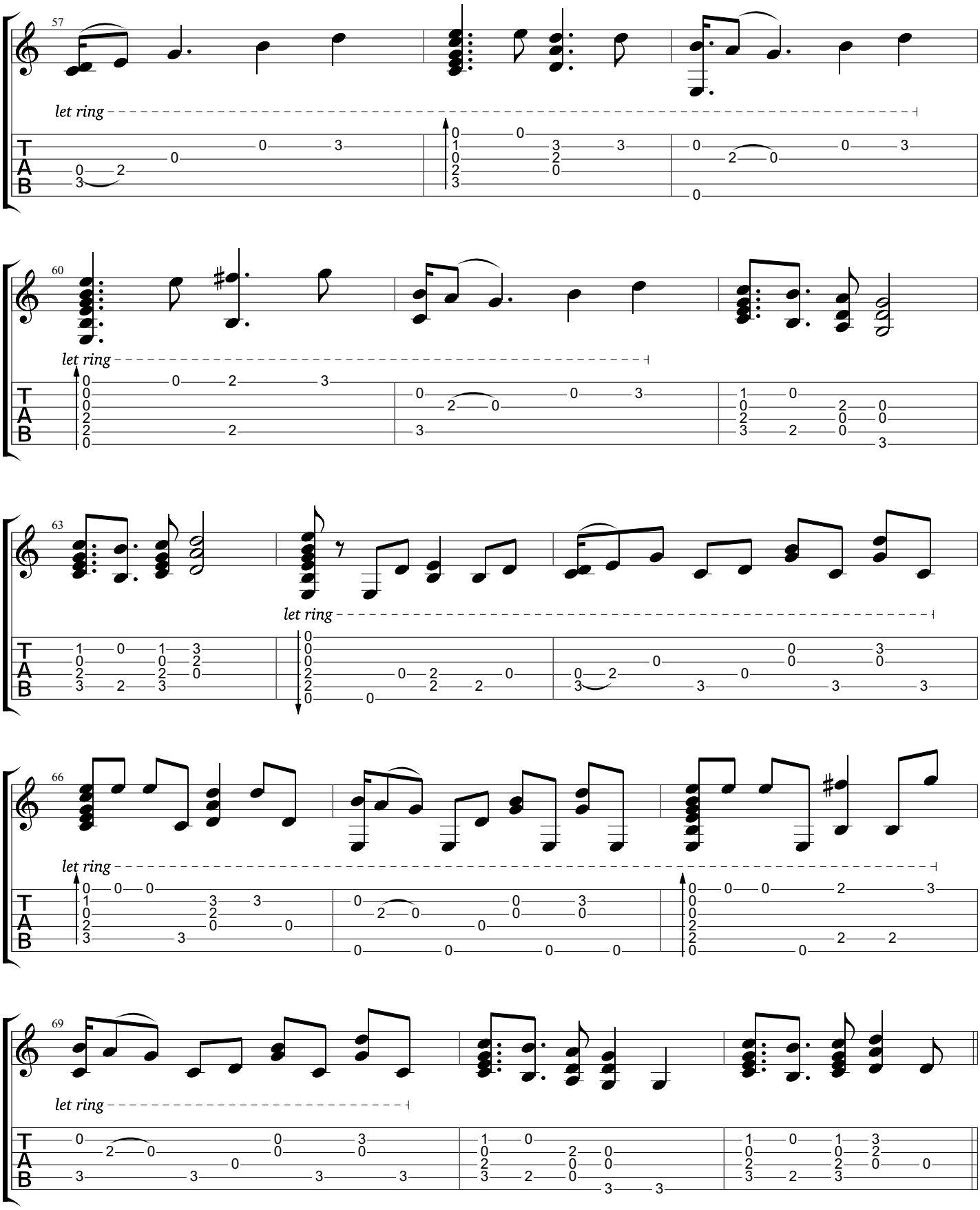
57
let ring
60
let ring
63
let ring
66
let ring
69
let ring

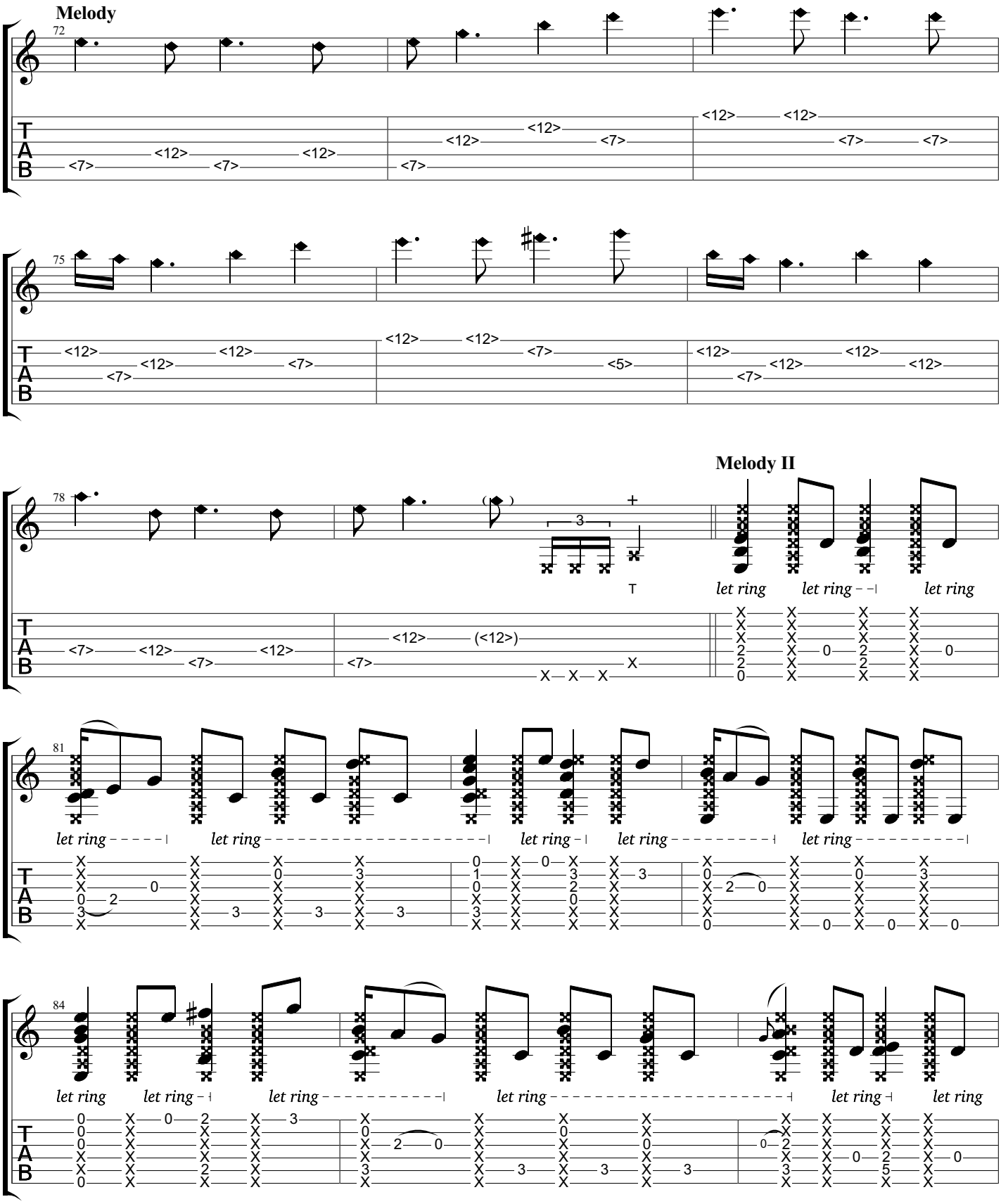
Melody
Melody II
let ring

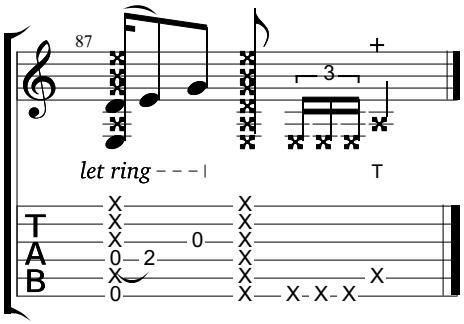
87
3
let ring
T
T
A
B