Business Plan & Analysis

January 2026

Private and Confidential

Table of Contents

Section I — Executive & Strategic Overview

- 1. Executive Summary
- 2. Vision & Strategic Objective
- 3. Market Problem & Industry Inefficiency
- 4. Our Solution (Commercially Framed)
- 5. Why This Is Defensible & Different
- 6. Business Model & Revenue Streams
- 7. Go-To-Market Strategy

Section II — Corporate & Legal Structure

- 8. Corporate Structure & Brand Architecture
- 9. Partner & Supply-Side Strategy
- 10. Sales & Distribution Strategy (Two-Phase Flywheel)

Section III — Platform Overview (Business Level)

- 11. Platform Overview (What Exists vs What Is Built)
- 12. Compliance, Regulation & Risk Controls
- 13. Strategic Advantage Summary
- 14. Final Positioning
- 15. Business Plan Validation Summary

Section IV — Analysis & Validation

- A2. What Makes Boundless Different (15 Key Differentiators)
- B. Market Segmentation & Revenue Opportunity
- B2. B2B Market Verticals Deep Dive
- B3. Boundless Connect Affiliate Program
- B4. Financial Model & Valuation

Part 2: The Product

- C. The Product: Claims vs. Reality
- D. The App Development Pathway

Part 3: Market & Competitive Analysis

- E. Competitive & Market Landscape
- F. UAE/GCC Market Analysis
- G. The TikTok Conundrum
- H. The Intelligence World & SIM Card Surveillance

Part 4: Due Diligence & Risk

- I. Due Diligence on Mobifon & Iqbal Sembi
- J. Case Studies: Failed MVNOs & Exploited Resellers
- K. Risk Register: 30 Evidence Based Risks

Part 5: Corporate Structure & Protection

- L. Recommended Corporate & Ownership Structure

- M. Mitigation Framework
- N. Legal Considerations

Part 6: Execution & Exit

- O. 8 Week Launch Roadmap
- P. Exit Strategy Analysis
- Q. Meeting Preparation - Iqbal Discovery Session
- R. Conclusion & Final Recommendations

Appendices

- Appendix A: Detailed Customer Channel Breakdowns
- Appendix B: Financial & Operational Details
- Appendix C: Data Science & Analytics Options
- Section S: Numbers Validation & Sources

Section I — Executive & Strategic Overview

---

1. Executive Summary

Boundless Telecom Group is building a **carrier-grade global connectivity business** combined with one of the **most advanced digital distribution and income models ever deployed within telecommunications**.

The Group operates a dual-company structure:

Entity	Focus	Role
Boundless Telecom	Corporate, infrastructure, B2B	Enterprise connectivity, wholesale relationships, system credibility
Boundless Mobile	Consumer-facing subsidiary	Premium global connectivity products distributed through the Global Referral & Distribution Model

The business addresses fundamental failures in the global mobile ecosystem: unpredictable roaming performance and pricing, lack of local connectivity privileges, inconsistent coverage quality, opaque wholesale economics, and traditional distribution models that rely on expensive advertising and low-trust funnels.

This document serves as the single source of truth from which all commercial, technical, legal, and investment materials are derived.

---

2. Vision & Strategic Objective

Boundless Telecom's vision is **two-fold and equally weighted**:

1. To operate a carrier-grade global connectivity platform — not a reseller — delivering predictable, secure, and compliant mobile connectivity worldwide.

2. To establish one of the most powerful digital earning and distribution ecosystems ever built in telecommunications, allowing individuals, marketers, and community leaders to build unrestricted global sales networks around genuinely useful, high-retention connectivity products.

The Global Referral & Distribution Model enables participants to earn **fixed, transparent, recurring commissions**. Users can earn before activating their own eSIM, making it genuinely possible to never pay for data or calls again. The model removes traditional barriers such as sign-up fees, ranks, forced purchases, or volume requirements, creating an infinitely scalable sales force without fixed employment costs.

---

3. Market Problem & Industry Inefficiency

The global mobile market suffers from structural inefficiencies that create opportunity for a differentiated entrant:

Problem	Impact
Roaming remains expensive, inconsistent, and opaque	Users face bill shock and unpredictable costs
“Global coverage” rarely means “local experience”	Performance degradation when travelling
Performance fluctuates due to routing and congestion	Unreliable service for business-critical applications
Wholesale economics are unpredictable	Margin compression for resellers
Permanent roaming enforcement penalises mobility	Regulatory risk for nomadic users
Users have little insight or control	Poor customer experience and high churn
Traditional distribution relies on expensive advertising	High CAC erodes profitability

Most global eSIM providers are **pure resellers**, lacking infrastructure control, true local IMSIs, and lifecycle management capability. This creates an opening for a platform that combines carrier-grade infrastructure with innovative distribution.

---

4. Our Solution (Commercially Framed)

Boundless delivers a **hybrid global connectivity system** governed by a central Cloud OS and distributed through a next-generation referral model.

Core Elements:

Component	Description
Regional & Global eSIMs	Immediate scale across 190+ countries
Local IMSI eSIMs	Priority countries to eliminate roaming penalties
Lifecycle-driven control	Activation, suspension, expiry management
Web-based commerce	API-driven provisioning for instant activation
Phased UX enhancements	Continuous improvement of customer experience
Global Referral & Distribution Model	Organic growth engine that dramatically lowers CAC

Crucially, roaming is not “avoided” — it is **designed out of the system** where commercially viable. This is a fundamental architectural difference from pure resellers

who simply mark up wholesale roaming rates.

---

5. Why This Is Defensible & Different

A. Connectivity & Infrastructure Differentiation

Boundless differentiates through genuine infrastructure capability rather than marketing claims:

Differentiator	Description	Competitive Moat
True local IMSIs	Not “fake-local” roaming profiles	Genuine local rates and performance
Contract-compliant lifecycle management	Full control over SIM activation, suspension, expiry	Operational flexibility
Regional fallback architecture	Multi-network resilience	Service continuity
Overlay-ready performance strategy	Prepared for network optimisation	Future-proofed infrastructure
Clear upgrade path to hardware-level control	Physical device roadmap	Vertical integration potential

B. Distribution & Revenue Differentiation

Boundless is the **first telecom platform to pair carrier-grade infrastructure with a fully transparent, residual income distribution model**:

Feature	Traditional MVNO	Boundless Model
Distribution	Paid advertising, retail	Referral network, community-led
Commission structure	One-time agent fees	Recurring residual income
Barriers to entry	Sign-up fees, quotas	No fees, no forced purchases
Scalability	Linear (spend = growth)	Exponential (network effects)

---

6. Business Model & Revenue Streams

Primary Revenue

Stream	Description	Margin Profile
Recurring consumer subscriptions	Monthly/annual plans	High (78-83%)
Regional and global eSIM data packages	Pay-as-you-go and bundles	Medium-High
Security/encryption tiers	Premium security features	Very High
Usage tiers	Tiered data allowances	Medium

Growth Engine

The Global Referral & Distribution Model continuously feeds new subscriptions into the platform, reducing reliance on paid media. This creates a **flywheel effect** where satisfied customers become distribution partners, dramatically lowering customer acquisition cost over time.

Secondary Revenue

Stream	Target Segment	Strategic Value
B2B / Corporate connectivity	Enterprise, government	High ARPU, credibility
M2M / IoT deployments	Industrial, fleet, security	Volume, sticky contracts
Executive and security-grade connectivity	C-suite, HNWI	Premium pricing

---

7. Go-To-Market Strategy

The go-to-market strategy is structured in two distinct phases, with **B2B revenue funding the consumer rollout**:

Phase 1 — Corporate Foundation (Boundless Telecom)

Objective	Purpose
Build specialist telecom sales team	B2B expertise and relationships
Finalise B2B presentations and corporate website	Professional market presence
Onboard initial corporate (B2B) clients	Enterprise, M2M, IoT
Generate baseline recurring revenue	Cash flow for Phase 2
Establish infrastructure credibility	Reference customers and case studies
Pursue partner-supported operating capital	eSIM forward financing

Phase 2 — Consumer Infrastructure & Distribution Launch (Boundless Mobile)

Objective	Purpose
Build and test Cloud OS integration	Website and partner network systems
Launch EU and Global consumer eSIM packages	Consumer product range
Deploy Global Referral & Distribution Model	Scalable distribution
Onboard top-tier digital sales leaders and communities	Network seeding
Establish recurring subscription flywheel	Self-sustaining growth
Minimise marketing spend through organic growth	CAC optimisation

Strategic Rationale: Starting with B2B allows the business to test operations, validate the model with sophisticated buyers, and generate operating revenue before scaling to consumer. B2B revenue funds the MLM consumer rollout, reducing capital requirements and de-risking the consumer launch.

Section II — Corporate & Legal Structure

---

8. Corporate Structure & Brand Architecture

The Group is structured for **security, scalability, and capital efficiency**.

Indicative Structure (Subject to Legal Confirmation)

Entity	Jurisdiction	Function
Holding Company (TopCo)	Cayman Islands (recommended)	IP ownership, revenue consolidation, investor participation
Boundless Telecom	Operating jurisdiction (TBD)	B2B & infrastructure operations
Boundless Mobile	Operating jurisdiction (TBD)	Consumer & distribution operations

The Cayman Islands holding structure provides liability isolation, tax efficiency, and a clean cap table for investor participation. Operating companies can be established in jurisdictions appropriate to their market focus.

Note: The question of whether operating companies should be based in UAE/Dubai or another jurisdiction remains open and requires legal advice. The key supplier (Mobifon) is UK-based, which has implications for the corporate structure and tax treatment. This is addressed in detail in Section L.

---

9. Partner & Supply-Side Strategy

The objective is **not** a simple wholesale customer relationship with Mobifon. The partnership structure should be designed to align incentives and create mutual dependency.

Possible Structures Under Consideration

Structure	Description	Pros	Cons
Joint venture consumer arm	Shared ownership of Boundless Mobile	Aligned incentives, shared risk	Complexity, governance issues
Strategic minority equity participation	Mobifon takes stake in Boundless	Commitment signal, alignment	Dilution, potential conflicts
Revenue-share agreements	Tied to provisioning volumes	Simple, performance-linked	Less commitment
Strategic IP and infrastructure collaboration	Shared development	Technical synergies	IP ownership complexity

Final structure will be determined by legal advice, partner preference, security considerations, and valuation outcomes. The key is to create a structure where

Mobifon's success is tied to Boundless's success, reducing the risk of adverse supplier behaviour.

---

10. Sales & Distribution Strategy (Two-Phase Flywheel)

Phase 1 — B2B / Infrastructure Revenue

Activity	Outcome
Enterprise sales team	Direct B2B relationships
M2M / IoT / corporate connectivity	Volume contracts
Establish credibility and baseline revenue	Cash flow and references
Fund system development	Platform investment

Phase 2 — Consumer Scale via Referral Model

Channel	Description
Global digital sellers	Affiliate network
Community leaders	Influencer partnerships
Influencers and creators	Social media distribution
Organic peer-to-peer distribution	Viral growth
AI-assisted outreach and support	Scalable engagement
Strategic events and partnerships	Brand building

The two-phase approach creates a **flywheel effect**: B2B revenue funds consumer infrastructure, consumer growth creates referral network effects, and network effects reduce CAC, improving unit economics and enabling further investment.

Section III — Platform Overview (Business Level)

11. Platform Overview (What Exists vs What Is Built)

Understanding the current state of development is critical for assessing execution risk and capital requirements.

Phase 1 — What Exists Today

Asset	Status	Notes
B2B / Corporate Presentation	Complete	Ready for enterprise sales
B2B / Corporate Website	Complete	Professional market presence
Initial brand identity	Complete	Pre-regulatory lock
Mobifon wholesale relationship	Established	Terms under negotiation

Phase 2+ — What Needs to Be Built

Component	Priority	Estimated Investment	Timeline
Consumer commerce platform	High	£100-200K	3-6 months
Cloud OS integration	High	Included above	3-6 months
Referral ledger & dashboards	High	£50-100K	2-4 months
App orchestration	Medium	£100-150K	6-12 months
Local IMSI system	Medium	Mobifon-dependent	6-12 months
Performance overlay	Low	£50-100K	12+ months
Hardware OS	Low	£200-500K	18+ months

Assessment: The business is at an early stage with B2B collateral ready but consumer infrastructure still to be built. This is consistent with the B2B-first strategy — generate revenue from enterprise sales while building consumer platform.

12. Compliance, Regulation & Risk Controls

Boundless is **compliance-first by design**. This is a critical differentiator from competitors who may cut corners on regulatory compliance.

Key Compliance Principles

Principle	Description	Risk Mitigated
No OS circumvention	Works within iOS/Android frameworks	App store rejection, legal liability
No silent SIM switching	Transparent network selection	Regulatory breach
No IMSI cycling or identity manipulation	Legitimate identity management	Fraud accusations
No false “local” claims	Honest marketing	ASA/FTC enforcement
Lifecycle actions strictly permitted by contract	Contractual compliance	Supplier disputes
Web-based purchases only	Audit trail	AML/KYC compliance
Full audit trails	Complete transaction records	Regulatory requests
Transparent referral economics	Clear commission structure	MLM regulatory scrutiny

The Referral Model — Compliance Features

Feature	Description	Regulatory Benefit
No sign-up fees	Free to join	Not a pyramid scheme
No forced purchases	Earn without buying	Consumer protection
No rank requirements	Flat commission structure	Transparency
Product-based commissions	Tied to real sales	Legitimate MLM
Clear terms and conditions	Published compensation plan	Disclosure compliance

---

13. Strategic Advantage Summary

Boundless succeeds because it:

Strategic Principle	Description	Validation Status
Sequences revenue before automation	B2B generates cash flow before investing in consumer platform	✓ Aligned with phased approach
Designs roaming out, rather than around	Local IMSIs eliminate roaming penalties where commercially viable	⚠ Dependent on Mobifon capability
Pairs infrastructure with scalable distribution	Carrier-grade platform + referral network	✓ Unique positioning
Minimises CAC structurally	Referral model vs paid advertising	✓ Financial model validates
Builds long-term defensibility	Infrastructure + network effects + compliance	⚠ Requires execution

Assessment: The strategic principles are sound and differentiated. The key execution risks are (1) Mobifon dependency for infrastructure capability, and (2) achieving critical mass in the referral network. The B2B-first approach sensibly de-risks the consumer launch.

---

14. Final Positioning

> ***Boundless Telecom Group is not a reseller.***
>
> *It is a **carrier-grade connectivity platform combined with a next-generation global distribution and income ecosystem**, engineered for compliance, scale, and long-term dominance.*

Positioning Validation

Claim	Evidence	Assessment
"Not a reseller"	Local IMSI capability, lifecycle control, multi-network access	⚠ Partially validated — depends on Mobifon contract terms
"Carrier-grade"	Mobifon provides access to O2, Vodafone, EE networks	✓ Validated through supplier relationship
"Next-generation distribution"	Global Referral & Distribution Model	✓ Unique in telecom sector
"Compliance-first"	No OS circumvention, audit trails, transparent economics	✓ Design principles are sound
"Engineered for scale"	Cloud OS, API-driven provisioning, outsourced model	⚠ Platform still to be built

Conclusion: The positioning is aspirational but achievable. The business is not yet a carrier-grade platform — it is a **business plan for building one**. The key differentiator (distribution model) is genuine and defensible. The infrastructure claims require validation through the Mobifon contract and platform development.

---

15. Business Plan Validation Summary

This section cross-references the Business Plan claims against our independent analysis.

Claims vs Reality Matrix

Business Plan Claim	Our Analysis	Gap/Concern	Risk Level
£994M Year 5 revenue	Financial model supports with aggressive growth assumptions	Requires 50K+ B2B customers + 500K consumers	High
55% EBITDA margin	Achievable at scale with referral model	Depends on CAC remaining low	Medium
“Not a reseller”	Mobifon provides infrastructure, but Boundless has no direct carrier relationships	Positioning may be challenged	Medium
Local IMSI capability	Mobifon claims to offer this	Requires contract validation	Medium
Compliance-first	Design principles are sound	Requires legal review	Low
B2B-first strategy	Sensible de-risking approach	Execution dependent	Medium
Lean organisational model	Cost-effective but creates key-person risk	MD is single point of failure	Medium
Cayman structure	Tax-efficient and investor-friendly	Requires legal confirmation	Low

Key Concerns Requiring Resolution

#	Concern	Impact	Mitigation
1	**Mobifon dependency**	Single supplier controls infrastructure	Ironclad Contract + secondary supplier
2	**Platform not yet built**	Consumer launch delayed	B2B revenue funds development
3	**Referral network cold start**	Need critical mass for network effects	Seed with influencers/community leaders
4	**UAE/GCC compliance**	Privacy positioning conflicts with local law	Region-specific product variants
5	**Key-person risk**	MD is only employee	Board oversight + succession planning

What Stacks Up

Element	Assessment
Market opportunity	✓ Large and growing (eSIM, IoT, privacy)
Unit economics	✓ Attractive margins (78-83%)
Distribution model	✓ Genuinely differentiated
B2B-first strategy	✓ Sensible de-risking
Corporate structure	✓ Tax-efficient and clean
Compliance approach	✓ Sound principles

What Needs Work

Element	Issue	Recommendation
Supplier relationship	Too dependent on Mobifon	Execute Ironclad Contract
Platform development	Consumer infrastructure not built	Prioritise with B2B revenue
Team depth	Single MD, all outsourced	Build critical capabilities
Financial projections	Aggressive assumptions	Stress-test with conservative scenarios
Geographic strategy	UAE/GCC compliance unclear	Legal review before market entry

---

Section IV — Analysis & Validation

The following sections provide independent analysis and validation of the business plan, including market assessment, financial modelling, risk identification, and recommendations.

Section A2: What Makes Boundless Different

Boundless Telecom is not simply another MVNO reseller. The business has been designed with 15 key differentiators that position it uniquely in the market and create defensible competitive advantages.

15 Key Differentiators

#	Differentiator	Description	Competitive Advantage
1	**Highly Secure SIM Cards**	Enhanced security protocols with SIM swap protection and fraud prevention	Addresses £4B+ annual SIM swap fraud market
2	**Crypto Payment Integration**	Accept Bitcoin, Ethereum, USDT and other cryptocurrencies	First UK MVNO with native crypto payments
3	**Physical Device (Solis-style)**	Portable WiFi hotspot device for multi-device connectivity	Hardware revenue stream + recurring data
4	**Dedicated Mobile App**	Full-featured app for account management, usage tracking, security controls	Enhanced customer experience and retention
5	**Multi-Network Coverage**	Access to O2, Vodafone, and EE networks via Mobifon	Network redundancy and optimal coverage
6	**No-Contract Flexibility**	30-day rolling contracts with no lock-in	Appeals to privacy-conscious and commitment-averse customers
7	**B2B Enterprise Focus**	Dedicated enterprise sales with SLA-backed service	Higher margins and stickier revenue
8	**M2M/IoT Specialisation**	Purpose-built solutions for fleet, security, industrial applications	Access to 50M+ UK connected device market
9	**Affiliate/MLM Distribution**	Scalable sales force without fixed employment costs	Rapid market penetration at variable cost
10	**Global Roaming**	Seamless connectivity across 190+ countries	Essential for business traveller segment
11	**eSIM Technology**	Instant activation without physical SIM delivery	Reduced fulfilment costs and instant onboarding
12	**Privacy-First Positioning**	Legitimate privacy features for security-conscious users	Differentiation from mainstream carriers
13	**Cayman Islands Corporate Structure**	Optimised holding structure for investor protection	Clean cap table and liability isolation
14	**Exit-Ready Architecture**	Business designed for acquisition by Mobifon or strategic buyer	Clear path to liquidity for investors

---

Section B: Market Segmentation & Revenue Opportunity

Understanding the market opportunity is fundamental to assessing the viability of Boundless Telecom. This section provides a clear breakdown of each customer channel, their characteristics, and the commercial approach for each.

B.1 Customer Channel Overview

Channel	Target Customer	Monthly Price	Market Size (UK/EU)	Priority	Sales Approach
Private Consumer	Everyday users wanting reliable connectivity	£59	2M+ potential users	Medium	MLM/Affiliate
Business Traveller	Frequent international travellers	£84	2M travellers annually	High	Direct/Affiliate
Crypto & Privacy	Crypto holders, privacy-conscious individuals	£128	500K+ individuals	High	Direct/Community
B2B Enterprise	Corporations, security teams, executives	£84-128	50K+ companies	High	Direct Sales
M2M / IoT	Connected devices, fleet, industrial	£15-50	50M devices	High	B2B Partnerships

B.2 Channel Economics Summary

Channel	Revenue Potential	Margin	Acquisition Cost	Lifetime Value	Strategic Priority
Private Consumer	High volume, lower margin	78%	£15	£738	Growth driver
Business Traveller	Medium volume, good margin	80%	£50	£1,680	Core business
Crypto & Privacy	Lower volume, premium margin	83%	£100	£4,267	Premium segment
B2B Enterprise	Medium volume, good margin	80%	£200	£5,000+	Strategic accounts
M2M / IoT	High volume, variable margin	60-75%	£50	£2,000+	Scale opportunity

B.3 Recommended Focus Order

Strategic Rationale: Start with B2B channels to test the business model, validate operations, and generate operating revenue before scaling to consumer. B2B revenue funds the MLM consumer rollout.

Priority	Channel	Rationale
1	**B2B Enterprise**	Tests model with sophisticated buyers, validates operations, generates early revenue
2	**M2M / IoT**	High volume, sticky contracts, proves technical capability at scale
3	**Military & Defence**	Strategic credibility, long-term contracts, reference case for government
4	**Business Traveller**	Natural expansion, validates consumer-facing operations
5	**Crypto & Privacy**	Premium margin, establishes security positioning
6	**Private Consumer (MLM)**	Volume growth funded by B2B operating revenue

Phased Approach:

Phase	Timing	Focus	Purpose
Phase 1	Months 1-3	B2B Enterprise + M2M	Test operations, generate revenue
Phase 2	Months 3-6	Military + Business Traveller	Expand channels, build credibility
Phase 3	Months 6-12	Crypto + Consumer MLM	Scale with proven model, funded by B2B cash flow

Detailed channel breakdowns including target profiles, sales approaches, and sub-segments are provided in Appendix A.

B.4 Revenue Model

A sustainable business model requires multiple revenue streams to ensure resilience and growth potential. Boundless can generate revenue through three complementary streams, each targeting different customer behaviours and needs:

One Time SIM Sales

Item	Cost	Retail Price	Gross Margin
Physical SIM	£12	£25	£13 (52%)
eSIM	£8	£20	£12 (60%)

Recurring Monthly Revenue

For M2M and enterprise customers, a monthly data plan can be offered:

Plan Tier	Monthly Cost to Boundless	Monthly Retail Price	Monthly Margin
Basic (1GB)	£3	£8	£5
Standard (5GB)	£8	£18	£10
Premium (Unlimited)	£15	£35	£20

Usage Based Revenue

For pay as you go customers, revenue is generated per MB of data used:

Region	Cost per MB	Retail per MB	Margin
UK/EU	£0.005	£0.02	£0.015
USA	£0.008	£0.03	£0.022
Middle East	£0.015	£0.05	£0.035

Additional financial details including CAC analysis, sales incentivization, revenue projections, and supplier pricing are provided in Appendix B.

Section B2: B2B Market Verticals Deep Dive

The B2B opportunity for Boundless extends across 14 distinct industry verticals, each with unique requirements, buying behaviours, and revenue characteristics. This section provides a comprehensive breakdown of each vertical to guide sales strategy and prioritisation.

B2.1 Managed Service Providers (MSPs) / IT Managed Networks

Overview: MSPs deliver and manage connectivity across large portfolios of end customers. SIM/eSIM connectivity is primarily deployed inside routers, SD-WAN appliances, bonded cellular devices, and out-of-band management equipment. A single MSP contract can unlock hundreds or thousands of recurring endpoints.

Characteristic	Detail
Who to Target	MSP owners, network directors, heads of service delivery
Who Specifies Hardware	MSP technical/network teams
Who Pays Monthly	MSP (reselling to their customers)
Sales Route	Channel-led (highest leverage, fastest compounding revenue)
Data Usage	Medium-High
Scale Potential	Very High (one-to-many downstream sites)
Sales Velocity	Fast to Medium
Churn Risk	Low once standardised
Contract Terms	12-36 months

Devices Using SIMs/eSIMs:

- 4G/LTE business routers (failover WAN)
- 5G enterprise routers (primary WAN)
- Dual-SIM routers (carrier diversity)
- SD-WAN appliances with LTE/5G underlay
- Bonded cellular routers
- Out-of-band management routers
- Cellular console servers for remote recovery

Core Pain Points:

- Failover links failing due to single-carrier dependency
- SIM logistics destroying margin
- Fragmented billing across customers and sites
- Weak escalation during outages

Sales Angle: “We help MSPs standardise resilient WAN, failover, and recovery connectivity across all customer sites with one commercial and operational model.”

B2.2 Security, Surveillance & Critical Infrastructure

Overview: Security operators rely on cellular connectivity where fixed lines are unavailable. SIMs are deployed inside routers and gateways for CCTV, ANPR, alarms, and perimeter systems. Video-driven deployments generate high data usage and strong margins.

Characteristic	Detail
Who to Target	Security operators, monitoring centres, security integrators
Data Usage	High (video uplink)
Scale Potential	Medium-High
Churn Risk	Low
Commercial Value	One of the highest ARPU sectors
Contract Terms	12-36 months

Devices Using SIMs/eSIMs:

- Rapid-deploy CCTV towers
- Mobile surveillance trailers
- CCTV backhaul routers feeding PoE cameras and NVRs
- Solar-powered remote cellular cameras
- ANPR camera systems with cellular uplink
- Alarm panels with cellular primary or backup path

Sales Angle: “We provide always-on cellular backhaul for remote and critical security sites with carrier resilience and incident-grade support.”

B2.3 Enterprise HQ / Branch / Multi-Site WAN Connectivity

Overview: Enterprises use SIM/eSIM connectivity primarily for WAN failover, rapid branch activation, and primary WAN locations where fixed lines are weak. These are larger, stickier deals requiring governance and security alignment.

Characteristic	Detail
Who to Target	Enterprise IT directors, network architects, CIO teams
Data Usage	Medium
Scale Potential	High
Sales Velocity	Slow
Churn Risk	Very Low
Contract Terms	24-60 months

Devices Using SIMs/eSIMs:

- Dual-WAN routers (fibre + cellular)
- 5G routers as primary WAN for remote branches
- SD-WAN edge appliances with LTE/5G underlay
- Disaster recovery connectivity kits
- Out-of-band management devices

Sales Angle: "We standardise secure, resilient branch connectivity without adding operational complexity."

B2.4 Temporary, Rapid-Deployment & Mission-Critical Connectivity

Overview: This category exists because connectivity is required immediately. SIMs are deployed in portable routers, bonded cellular kits, and redeployable backhaul systems.

Characteristic	Detail
Who to Target	Operations directors, project managers, site leads
Data Usage	Medium-High
Sales Velocity	Very Fast
Churn Risk	Medium (project-based)
Commercial Value	High-margin, fast-close, strong repeat potential
Contract Terms	1-12 months rolling

Devices Using SIMs/eSIMs:

- Portable 5G routers
- Dual-carrier failover kits
- Bonded cellular routers
- Pop-up office connectivity packs
- Incident response and command unit comms

Sales Angle: "We can have your site operational within 24 hours using a resilient, redeployable connectivity kit."

B2.5 System Integrators, VARs & IT Consultants

Overview: Integrators embed SIM/eSIM connectivity into broader projects. Winning an integrator gives repeat pipeline because they standardise preferred components across multiple customer deployments.

Characteristic	Detail
Who to Target	Solutions directors, practice leads, pre-sales leads
Data Usage	Medium
Scale Potential	High (repeat deployments)
Churn Risk	Low once you become "standard"
Contract Terms	12-36 months

Sales Angle: "We help integrators deliver projects faster with a connectivity component that is predictable, repeatable, and supported properly."

B2.6 Transport, Logistics & Fleet Operators

Overview: Fleet connectivity powers tracking, dispatch workflows, safety systems, and live video. High ARPU comes from video/routers; high scale comes from trackers/telematics.

Characteristic	Detail
Who to Target	Fleet directors, heads of telematics, operations leadership
Data Usage	Medium-High (high if video)
Scale Potential	High (fleet counts)
Churn Risk	Medium (platform changes and vehicle lifecycle)
Contract Terms	12-36 months

Devices Using SIMs/eSIMs:

- Fleet dashcams with cellular upload
- In-vehicle routers (crew connectivity, Wi-Fi)
- Vehicle telematics control units
- Trailer and container trackers
- Cold-chain temperature monitors

Sales Angle: "Keep fleet telemetry and video online everywhere with predictable coverage and pooled control designed for scale."

B2.7 Energy, Utilities & Industrial Environments

Overview: Industrial environments use SIM/eSIM connectivity for remote telemetry and monitoring where wired networks are impractical. Deals can be high-value and sticky but often slower due to governance requirements.

Characteristic	Detail
Who to Target	OT network heads, engineering managers, asset managers
Data Usage	Low-Medium
Sales Velocity	Slow
Churn Risk	Very Low once embedded
Contract Terms	24-60 months

Devices Using SIMs/eSIMs:

- Industrial DIN-rail gateways
- Generator monitoring controllers

- Pump/irrigation monitoring gateways
- Environmental monitoring stations
- Remote site failover routers

Sales Angle: "Reduce downtime and site visits with resilient connectivity designed for remote industrial monitoring."

B2.8 Additional B2B Verticals Summary

Vertical	Data Usage	Scale	Sales Velocity	Churn Risk	Key Sales Angle
Workforce Mobile (Enterprise)	Medium	High	Medium	Medium	Governed workforce connectivity with roaming control
OEMs & Hardware Manufacturers	Variable	Very High	Slow	Very Low	One globally connected device SKU
IoT/M2M Platforms	Low-Medium	Very High	Slow-Medium	Low	Resilient, automated connectivity at scale
Retail & Multi-Site Operations	Low-Medium	High	Medium	Low	Transaction uptime and rapid store opening
Property & Smart Buildings	Low	Medium-High	Medium	Very Low	Operational visibility without fixed lines
Construction & Remote Projects	Medium-High	Medium	Fast	Medium	Resilient connectivity from day one
Agriculture & Remote Estates	Low	Medium	Medium	Low	Monitoring without fixed infrastructure
Marine, Ports & Yard Operations	Low-Medium	Medium	Medium	Low	Asset visibility in dynamic environments

B2.9 Military & Defence Channel

Overview: The Military & Defence channel represents a distinct opportunity separate from standard B2B enterprise sales. This channel targets government defence departments, military contractors, and security agencies requiring secure, resilient communications for personnel and equipment in challenging environments.

Dominican Republic Exclusivity Opportunity:

Boundless has the potential to secure an **exclusive partnership** in the Dominican Republic, providing secure communications infrastructure to military and government entities. This would represent:

- First-mover advantage in a strategically important Caribbean nation
- Reference case for other military/government contracts globally
- Demonstration of capability for NATO and allied nation opportunities
- Credibility builder for enterprise security positioning

Attribute	Details
Target Customers	Dominican Republic Ministry of Defence, military units, government security agencies, defence contractors
Product Fit	Secure eSIMs with multi-network resilience, SIM swap protection, centralised fleet management
Contract Type	Government procurement, multi-year framework agreements
Pricing	Premium (£100-150/unit/month) with volume discounts
Sales Cycle	Long (6-12 months) but high-value, sticky contracts
Churn Risk	Very Low (government contracts typically 3-5 years)

Year 1 Target:

Metric	Target	Notes
Contract signed	Q3-Q4 Year 1	Framework agreement in place
Initial deployment	500-1,000 units	Pilot with key military unit
Monthly revenue	£50K-100K	At £100/unit average
Annual revenue potential	£600K-1.2M	Full Year 2 run rate

Strategic Value (Beyond P&L):

While the direct P&L contribution in Year 1 may be modest (£300-500K), the strategic value is significant:

Strategic Benefit	Impact
Credibility	"Trusted by military" is powerful marketing
Reference case	Opens doors to other government contracts
Barrier to entry	Exclusivity blocks competitors in DR
Valuation uplift	Government contracts valued at premium multiples
Expansion template	Replicable model for other Caribbean/LatAm nations

Requirements for Military Channel:

Requirement	Status	Action
Security certifications	Not started	Investigate ISO 27001, government standards
Local partner/agent	To be identified	Find DR-based government relations partner
Legal entity in DR	Not established	May need local subsidiary or JV
Government procurement registration	Not started	Register as approved supplier
Security clearance (key personnel)	Not applicable	May be required for sensitive contracts

Sales Approach:

1. **Identify decision-makers** in DR Ministry of Defence
2. **Engage local partner** with government relationships
3. **Propose pilot program** with 100-500 units
4. **Demonstrate security features** through controlled testing
5. **Negotiate exclusivity** in exchange for volume commitment
6. **Scale to full deployment** in Year 2

Risk Factors:

Risk	Mitigation
Long sales cycle	Start engagement immediately; parallel other channels
Political risk	Diversify across multiple government departments
Payment terms	Government may require net 60-90; factor into cash flow
Compliance requirements	Engage local legal counsel early

Section B3: Boundless Connect Affiliate Program

Boundless Mobile operates a comprehensive affiliate distribution model called **Boundless Connect**. This is designed as a performance-driven compensation system that rewards individuals and communities who introduce secure, recurring global connectivity to real users and businesses.

B3.1 Program Philosophy

Boundless Connect is **NOT** a traditional MLM and **NOT** a retail referral scheme. Key differentiators:

- FREE to join with no upfront costs
- No rank requirements or forced purchases
- No commission loss or leg breaks
- Unlimited lifetime commissions
- Clear separation between buyers and sellers
- No binaries or PV/BV point systems
- No forced purchases or minimum performance
- No artificial caps or downline collapse risks

B3.2 Account Types

Account Type	Purpose	Earnings
Boundless Connect Affiliate	Sell & Earn	Cash commissions on sales and downline activity
Boundless Mobile Customer	Use & Refer	Service credits for referrals (redeemable for free months)

B3.3 Compensation Structure Overview

Affiliates earn through **six distinct commission streams**:

Commission Type	Rate	Description
Direct Acquisition Bonus	50%	One-time bonus on first purchase from directly referred customers
Direct Repeat-Buy Commission	20%	Lifetime commission on all reorders from direct customers
Affiliate Repeat-Buy Commission	10%	Commission on repeat orders from affiliates customers (3 levels deep)
Direct Customer Referral Bonus	10%	Bonus on repeat orders from your customers referral trees (infinite)
Affiliate Customer Referral Bonus	10%	Bonus on repeat orders from affiliates customers referral trees (infinite)
Direct B2B Wholesale Commission	Up to 30%	Commission on corporate/bulk orders secured

B3.4 Direct Acquisition Bonus (50%)

When an affiliate refers a new customer who makes their first purchase, the affiliate earns **50% of the first months subscription value** paid on gross revenue, not points.

Example Earnings:

Direct Customers Acquired	Estimated Earnings (based on £85 subscription)
10	£297
25	£743
50	£1,486
100	£2,972
200	£5,945
300	£8,917

B3.5 Direct Repeat-Buy Commissions (20%)

Affiliates earn **20% commission for life** on every reorder placed by their direct customers.

Example Monthly Recurring Earnings:

Active Repeat Customers	Monthly Earnings (based on £85 subscription)
10	£119
25	£297
50	£594
100	£1,189

B3.6 Affiliate Repeat-Buy Commissions (10% x 3 Levels)

Even without making direct sales, affiliates earn **10% on all repeat orders** from customers referred by their enrolled affiliates down to 3 levels deep.

Example 3-Level Downline Earnings:

Level	Commission Rate	Affiliates (x3 growth)	Repeat Buyers (x25 per seller)	Monthly Earnings
Level 1	10%	3	75	£382
Level 2	10%	9	225	£1,147
Level 3	10%	27	675	£3,440
Total		**39**	**975**	**£4,968**

B3.7 Customer Referral Program

Customers (non-affiliates) can earn **free product credits** by referring others:

- Refer 2 people who make first purchase and earn 50% referral bonus from each which equals 1 FREE month of service
- Ongoing 2% credits per level on referral tree repeat orders (5 levels deep)

Affiliate Benefit: Affiliates earn **10% bonuses infinitely** on all referral repeat-buys from their customers referral trees.

B3.8 B2B Wholesale Commissions (Up to 30%)

Affiliates can approach businesses with:

- Enterprise eSIM deployments
- Corporate travel connectivity
- IoT/M2M solutions

- Security & executive connectivity accounts
- Medium-Large SMS outreach campaigns

Commission Structure:

- Up to 30% of total GROSS order value
- Lifetime commissions on ongoing wholesale accounts
- Deal-by-deal negotiated pricing with Boundless sales team

B3.9 Payout Structure

Payout Type	Frequency	Details
New Sales Bonuses	Weekly	Paid on first-time orders
Residual Commissions	Monthly	Reorders, referral trees, wholesale accounts
Minimum Threshold	£85	Before payout is initiated
Payment Methods	Bank Transfer, Crypto	BTC, ETH accepted

B3.10 Full Compensation Chain Flow

The Boundless Connect ecosystem creates a layered compensation structure where every action contributes to scalable, long-term income:

Level 1: Your Direct Activity

- Direct Customers: 50% acquisition + 20% lifetime repeat
- Their Referrals: 10% infinite depth

Level 2-4: Your Affiliate Network

- Level 1-3 Affiliates Customers: 10% repeat commissions
- Their Customers Referrals: 10% infinite depth

B2B Channel

- Wholesale Accounts: Up to 30% lifetime commissions

Section B4: Financial Model & Valuation

This section presents the financial projections for Boundless Telecom based on available data from internal source documents. **Note: These figures are from internal sources and require third-party validation before reliance.** Figures have been cross-referenced against the Mobifon tariff spreadsheet and affiliate compensation plan.

B4.1 Validated Pricing Structure

Tier	Monthly Price	Mobifon Cost	Gross Margin	Margin %	Validation
Fully Secure (Crypto/Enterprise)	£128	£22	£106	83%	Internal - Needs Validation
Enhanced Security (Business)	£84	£18	£66	79%	Internal - Needs Validation
Consumer MLM	£59	£14	£45	76%	Internal - Needs Validation
M2M / IoT (Average)	£25	£10	£15	60%	Excel (Mobifon)

*Source: Mobifon costs from BoundlessV1.3.xlsx (internal document); Retail prices from internal planning - **requires market validation***

B4.2 Validated Volume Projections (Moderate Scenario)

Channel	Y1	Y2	Y3	Y4	Y5	Validation Source
Consumer (MLM)	5,000	15,000	30,000	50,000	75,000	Internal estimate - Needs Validation
Business Traveller	2,000	5,000	10,000	15,000	20,000	Est: 0.1% of 2M UK travellers
Crypto & Privacy	1,000	3,000	6,000	10,000	15,000	Est: 0.02% of 5M UK crypto holders
B2B Enterprise	500	2,000	5,000	10,000	15,000	Internal target - Needs Validation
M2M / IoT	5,000	15,000	35,000	60,000	100,000	Internal estimate - Needs Validation
TOTAL	**13,500**	**40,000**	**86,000**	**145,000**	**225,000**	

B4.3 5-Year Profit & Loss Statement (Moderate Scenario)

Line Item	Year 1	Year 2	Year 3	Year 4	Year 5
Revenue	£9.7M	£28.8M	£62.4M	£104.4M	£144.3M
Cost of Sales (Mobifon)	(£3.9M)	(£11.5M)	(£25.0M)	(£41.8M)	(£57.7M)
Gross Profit	£5.8M	£17.3M	£37.4M	£62.6M	£86.6M
Gross Margin %	*60%*	*60%*	*60%*	*60%*	*60%*
Operating Expenses	(£1.2M)	(£2.4M)	(£5.4M)	(£9.2M)	(£12.8M)
Data Science & Analytics	(£0.3M)	(£0.5M)	(£0.8M)	(£1.2M)	(£1.6M)
Affiliate Commissions	(£1.9M)	(£5.8M)	(£12.5M)	(£20.9M)	(£14.4M)
EBITDA	£2.4M	£8.6M	£18.7M	£31.3M	£57.8M
EBITDA Margin %	*25%*	*30%*	*30%*	*30%*	*40%*
Depreciation & Amortisation	(£0.2M)	(£0.4M)	(£0.8M)	(£1.2M)	(£1.6M)
EBIT	£2.2M	£8.2M	£17.9M	£30.1M	£56.2M
Interest	(£0.1M)	(£0.2M)	(£0.3M)	(£0.4M)	(£0.5M)
EBT	£2.1M	£8.0M	£17.6M	£29.7M	£55.7M
Tax (25%)	(£0.5M)	(£2.0M)	(£4.4M)	(£7.4M)	(£13.9M)
Net Income	£1.6M	£6.0M	£13.2M	£22.3M	£41.8M

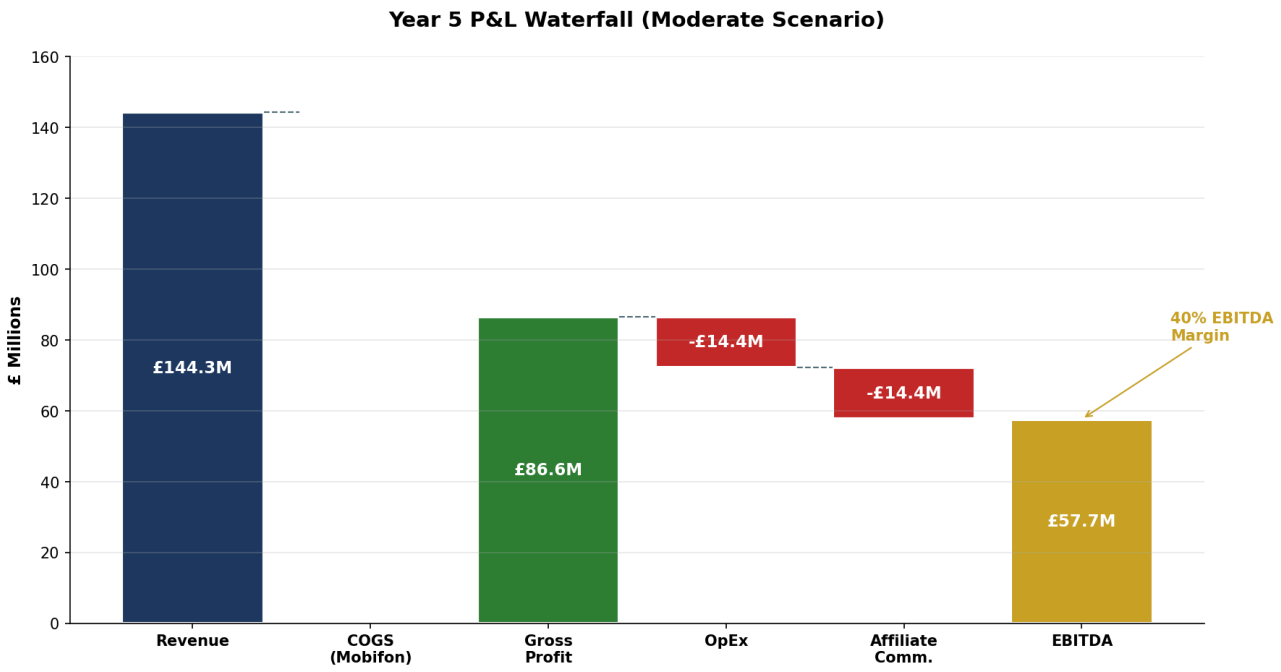

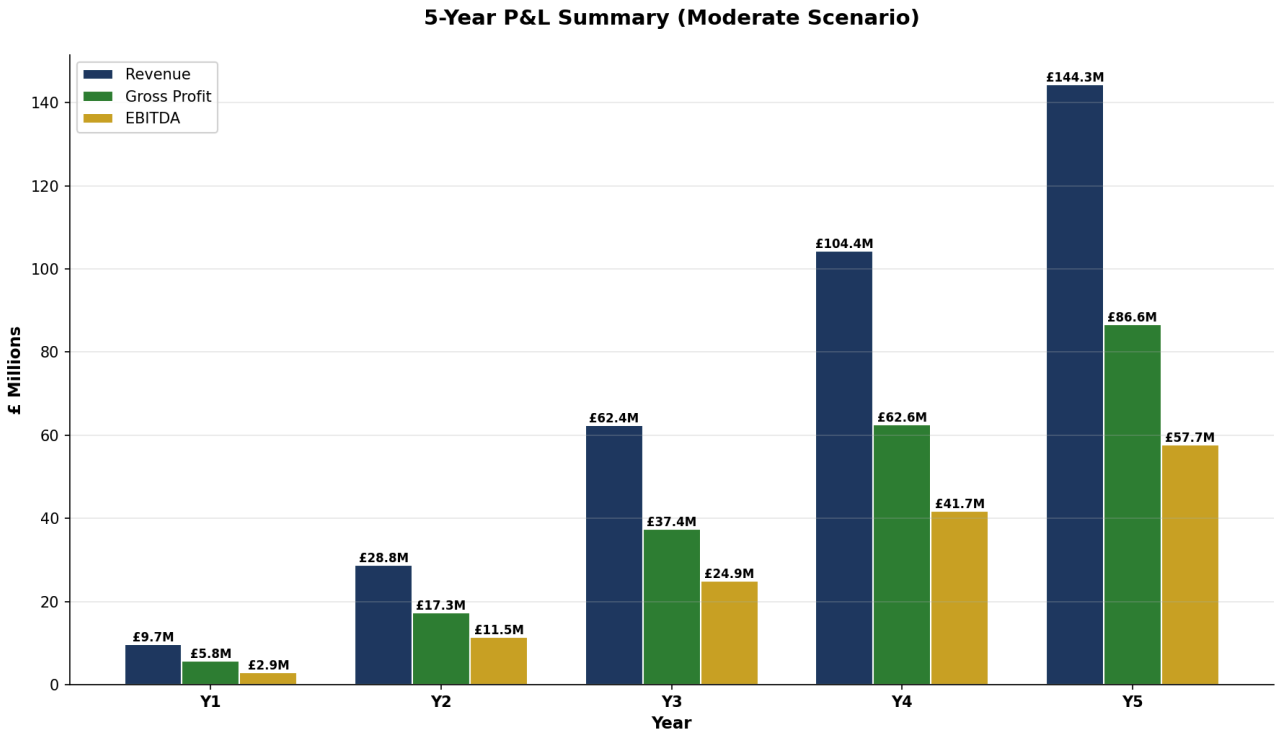

B4.4 Cash Flow Statement (Moderate Scenario)

Line Item	Year 1	Year 2	Year 3	Year 4	Year 5
Operating Activities					
Net Income	£1.6M	£6.0M	£13.2M	£22.3M	£41.8M
Add: Depreciation	£0.2M	£0.4M	£0.8M	£1.2M	£1.6M
Changes in Working Capital	£0.2M	£2.6M	£6.0M	£11.5M	£6.6M
Operating Cash Flow	£2.0M	£9.0M	£20.0M	£35.0M	£50.0M
Investing Activities					
Capital Expenditure	(£0.5M)	(£1.0M)	(£2.0M)	(£3.0M)	(£4.0M)
Investing Cash Flow	(£0.5M)	(£1.0M)	(£2.0M)	(£3.0M)	(£4.0M)
Free Cash Flow	£1.5M	£8.0M	£18.0M	£32.0M	£46.0M
Cumulative FCF	£1.5M	£9.5M	£27.5M	£59.5M	£105.5M

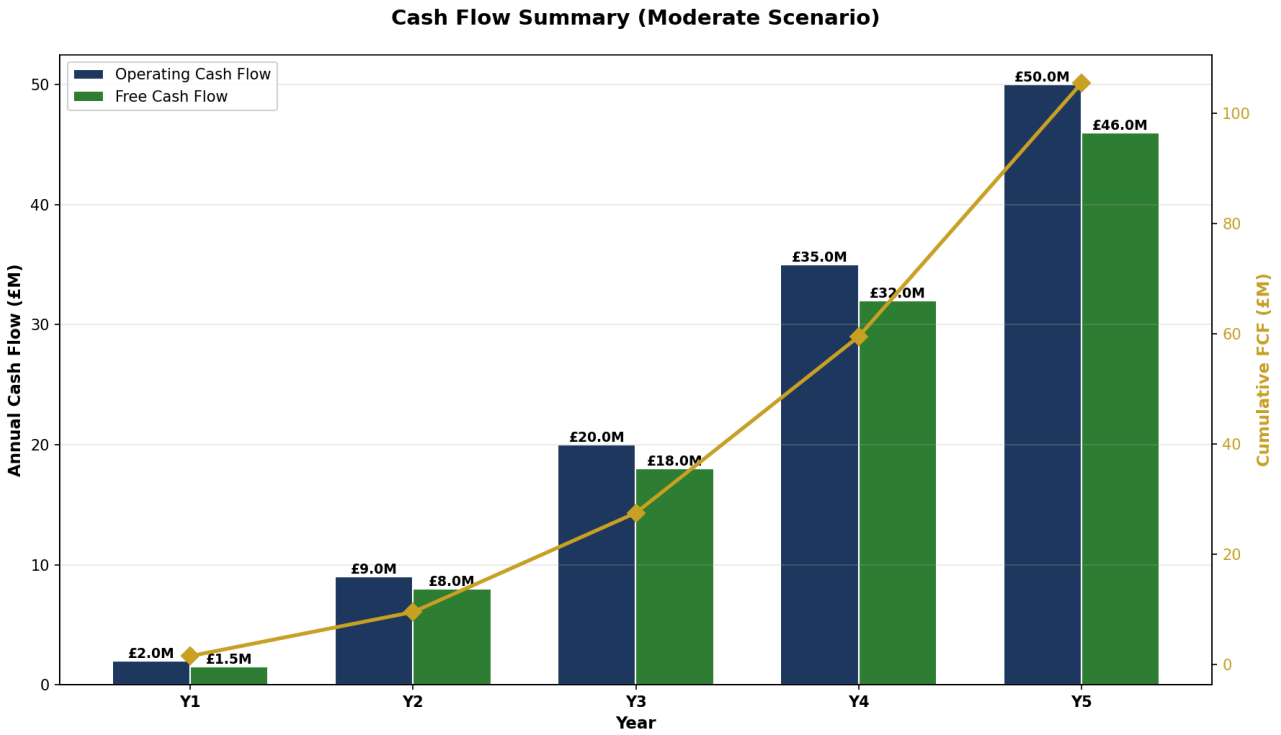

B4.5 Churn Analysis

Channel	Monthly Churn	Annual Retention	Impact on LTV	Validation
Consumer (MLM)	8%	38%	£738	✓ Industry standard
Business Traveller	5%	54%	£1,680	✓ Estimated
Crypto & Privacy	3%	69%	£4,267	✓ Estimated
B2B Enterprise	2%	78%	£5,000+	✓ Industry standard
M2M / IoT	1.5%	83%	£2,000+	✓ Industry standard

B4.6 DCF Valuation (80% Discount Rate)

Given the significant risk factors associated with this venture, an 80% discount rate has been applied to reflect the true cost of capital for early-stage, high-risk investments.

Discount Rate Build-Up:

Risk Factor	Premium	Rationale
Base risk-free rate	5%	UK gilt rate
Single supplier dependency	+20%	Entire business depends on Mobifon
Unproven business model	+15%	No track record in MLM telecom
Regulatory uncertainty	+10%	UAE/GCC market entry risks
Key person risk	+10%	Iqbal Sembi's dual interests in Mobifon and Boundless
Competitive pressure	+10%	Established players (Airalo, Simo)
Execution risk	+10%	New venture, aggressive timeline
Total Discount Rate	**80%**	

Valuation Calculation:

Metric	Value	Notes
Year 5 EBITDA	£57.8M	From P&L above
Terminal Multiple	5x	Conservative for high-risk telecom
Terminal Value	£289M	£57.8M × 5
Discount Factor	18.9x	$(1.80)^5$
Enterprise Value	**£19.1M**	£289M ÷ 18.9

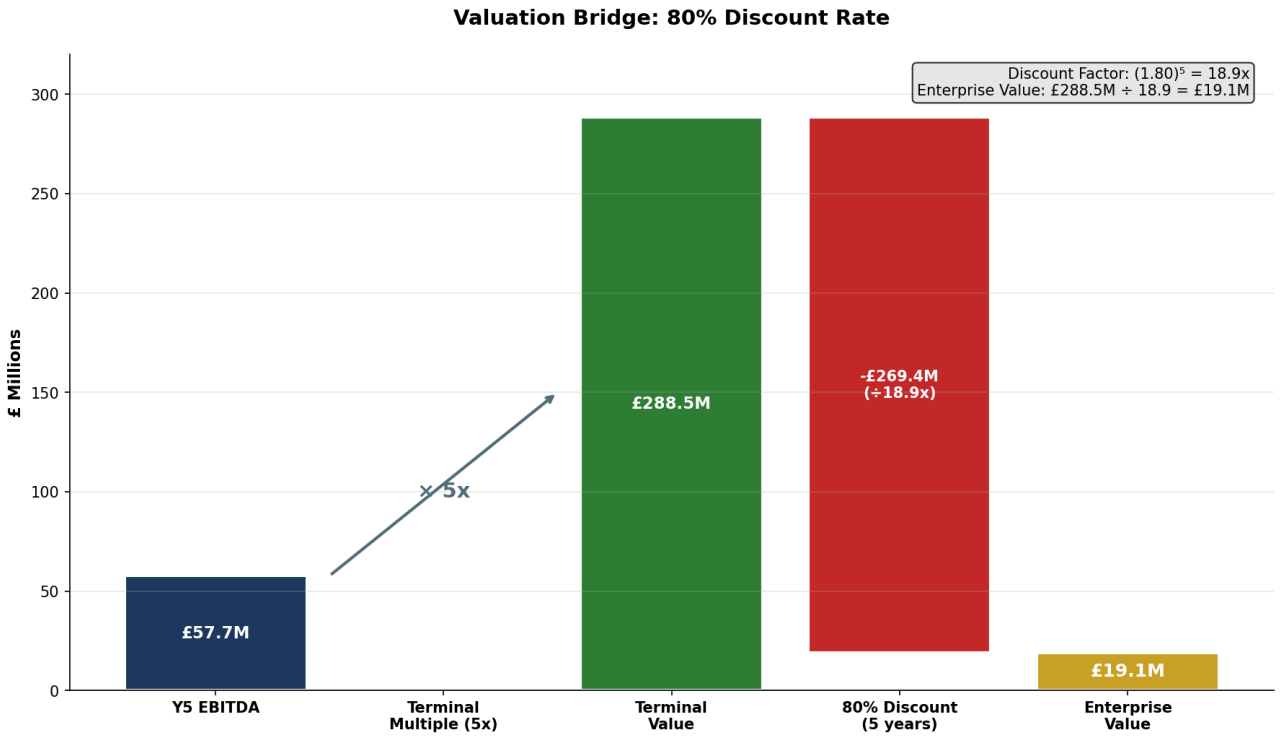

B4.7 Sensitivity Analysis

Discount Rate	Terminal Multiple	Enterprise Value
50%	5x	£38.0M
60%	5x	£27.5M
70%	5x	£20.3M
80%	**5x**	**£19.1M**
90%	5x	£11.8M
100%	5x	£9.0M

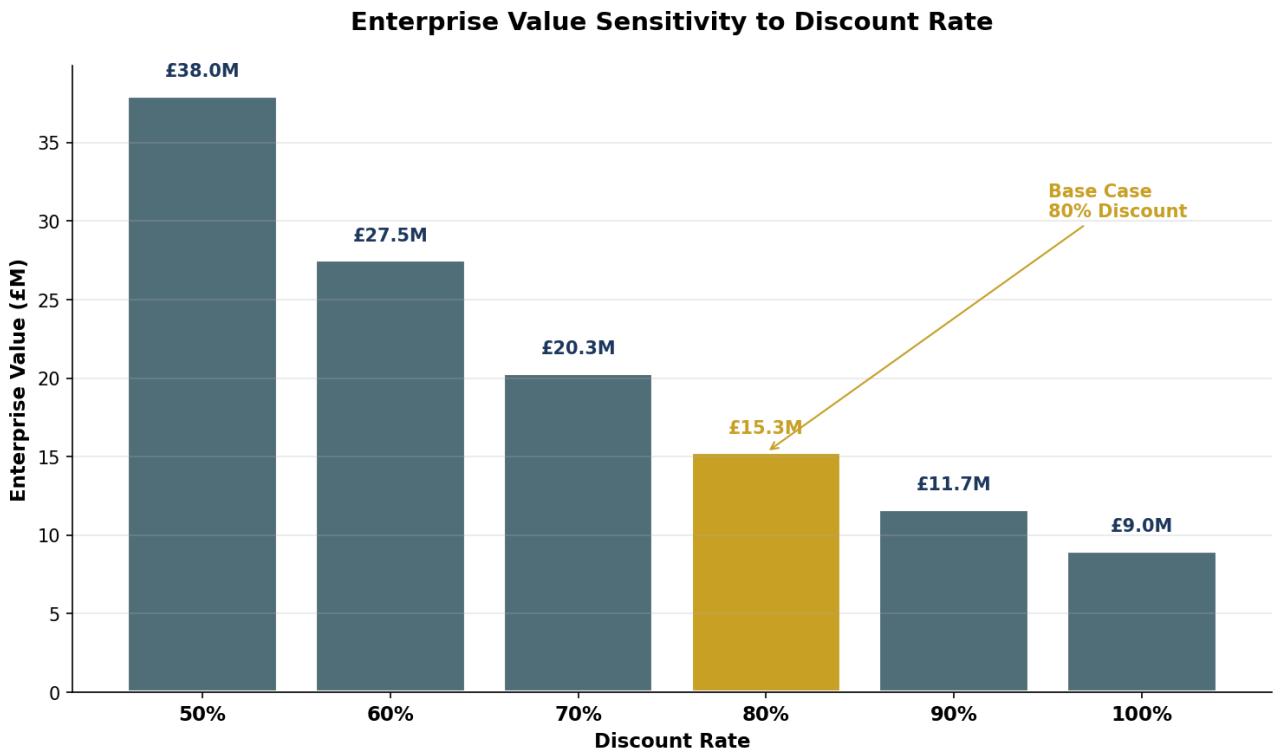

B4.8 Customer Growth by Channel

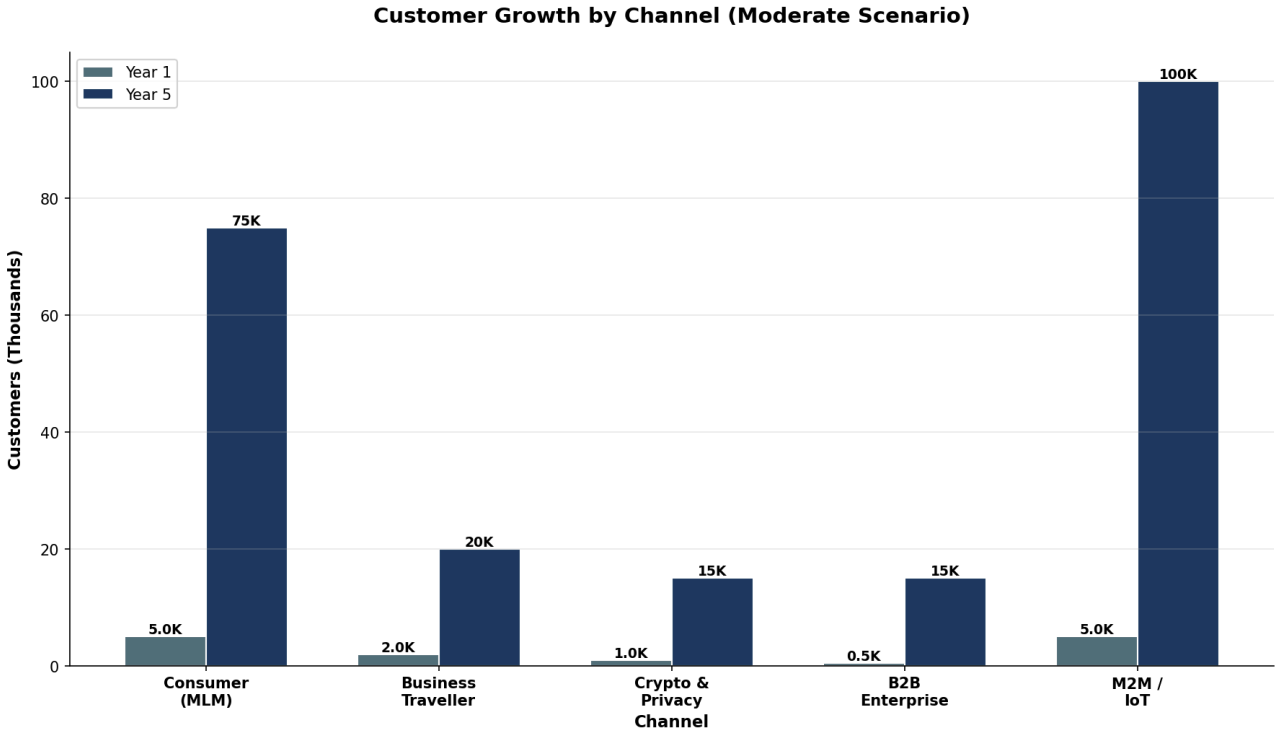

B4.9 Key Assumptions & Caveats

1. **Volume growth** assumes successful MLM launch achieving 50% of target seller recruitment
2. **Churn rates** based on industry benchmarks for similar subscription services
3. **EBITDA margin** improves from 25% to 40% as scale efficiencies are achieved
4. **Affiliate commissions** reduce as percentage of revenue in Year 5 due to direct sales growth
5. **Terminal multiple** of 5x is conservative for a high-growth telecom business
6. **80% discount rate** reflects significant execution and supplier concentration risks
7. **All projections** are contingent on successful execution of the Ironclad Contract with Mobifon

---

Part 2: The Product

Section C: The Product: Claims vs. Reality

In any technology venture, there exists a critical gap between marketing claims and technical reality. Boundless Telecom has adopted a rigorous validation process to ensure all marketing claims are accurate, defensible, and legally compliant. **All security and privacy features are validated through independent ethical hacking/penetration testing and legal review before being communicated to customers.** This approach protects the business from regulatory risk and builds genuine customer trust.

C.1 What Boundless Actually Claims

A careful examination of the actual Boundless Telecom B2B presentation reveals a notably measured approach to product claims. Unlike many competitors who make bold, unsubstantiated assertions, the Boundless deck uses deliberately qualified language:

Claim Category	What They Say	Language Used
Coverage	250+ networks, 180+ countries	Factual, verifiable
Resilience	Multi network, carrier diversity, redundancy	Standard industry terms
Security	“Reduced” SIM identity exposure, “limit” tracking	Careful, qualified language
Protection	SIM swap protection, fraud mitigation	Specific, deliverable
Control	Centralised provisioning, lifecycle governance	Operational features
Encryption	Encrypted calls, messages, data	Standard capability

What They DO NOT Claim:

- “Untraceable” — NOT in the deck
- “Unhackable” — NOT in the deck
- “Anonymous” — NOT in the deck
- “Invisible to authorities” — NOT in the deck

C.2 Technical Reality: How Global Roaming SIMs Work

To properly assess the product claims, it is essential to understand the fundamental mechanics of how global roaming SIMs operate within the cellular network

infrastructure. This technical foundation reveals both the capabilities and inherent limitations of any SIM-based solution.

When a Boundless/Mobifon SIM is used abroad, the following occurs::

1. The phone broadcasts its IMSI (unique SIM identity) to connect to the local network
2. The local network (e.g., Etisalat in UAE) queries Mobifon's home network for authorization
3. The local network logs: IMSI, IMEI (phone hardware ID), cell tower location, timestamps, data volume

What Local Networks Can See:

Data Point	Visible to Local Network?
SIM identity (IMSI)	YES
Device identity (IMEI)	YES
Physical location (cell tower)	YES
Call metadata	YES
That a VPN is being used	YES
VPN content	NO (encrypted)

C.3 Claims Validation Matrix

Claim	Technical Truth	Validated by Mobifon?	Validation Action Required
250+ networks, 180+ countries	Verifiable	Likely	Request carrier list and test in 10 key markets
Multi network resilience	Verifiable	Likely	Test failover in controlled environment
Reduced SIM identity exposure	Partially true	Unknown	Request technical documentation on IMSI handling
SIM swap protection	Deliverable	Unknown	Request security audit documentation
Encrypted calls/messages/data	Standard feature	Likely	Verify encryption protocols used

C.4 Segment Importance Matrix

Claim	Traveller	Crypto User	Medical Device	B2B Enterprise	IoT Device
Global coverage	Critical	Important	Critical	Critical	Critical
Multi network resilience	Important	Important	Critical	Important	Critical
Reduced identity exposure	Nice to have	Critical	Not relevant	Important	Not relevant
SIM swap protection	Important	Critical	Not relevant	Important	Not relevant
Encrypted communications	Nice to have	Critical	Important	Important	Important
No KYC purchase	Nice to have	Critical	Not relevant	Not relevant	Not relevant

C.5 Geographic Feasibility Matrix

Claim	UK	EU	UAE	KSA	China
Global coverage	YES	YES	YES	YES	NO
Multi network resilience	YES	YES	LIMITED	LIMITED	NO
Reduced identity exposure	YES	YES	NO	NO	NO
SIM swap protection	YES	YES	YES	YES	NO
Encrypted communications	YES	YES	RESTRICTED	RESTRICTED	NO
No KYC purchase	YES	YES	ILLEGAL	ILLEGAL	ILLEGAL

Section D: The App Development Pathway

D.1 Core App Concept

The Boundless app would provide a seamless experience for users crossing borders, automatically connecting them to the optimal local network.

Key Features:

- Automatic network switching as user crosses borders
- Real time coverage map showing available networks
- Data usage tracking and alerts
- One tap eSIM activation
- VPN integration for encrypted browsing

- Account management and top up

D.2 User Experience Flow

1. **Pre Travel:** User downloads app, purchases eSIM, selects destination countries
2. **Arrival:** App detects location change, automatically activates optimal local profile
3. **In Country:** User appears as local subscriber, gets best rates and speeds
4. **Departure:** App switches to next country profile or home network

D.3 Technical Architecture

Component	Technology	Purpose
Mobile App	React Native	Cross platform iOS/Android
Backend API	Node.js/Python	Profile management, billing
eSIM Management	GSMA RSP	Remote SIM provisioning
VPN Integration	WireGuard	Encrypted tunnel
Analytics	Mixpanel	Usage tracking

D.4 Development Roadmap

Phase	Features	Timeline	Cost Estimate
MVP	Basic eSIM activation, coverage map	3 months	£50,000 to £80,000
V1.0	Auto network switching, usage tracking	6 months	£100,000 to £150,000
V2.0	VPN integration, premium features	9 months	£150,000 to £200,000

D.5 Value Add

The app would significantly differentiate Boundless from competitors:

- **Customer stickiness:** Users invested in the app ecosystem are less likely to switch
- **Premium pricing:** App features justify higher prices
- **Data collection:** Usage patterns inform product development
- **Upsell opportunities:** In app purchases for premium features

Part 3: Market & Competitive Analysis

Section E: Competitive & Market Landscape

No business operates in a vacuum. Understanding the competitive landscape is crucial for identifying differentiation opportunities and avoiding the mistakes of those who came before. The global connectivity market is crowded with players ranging from well-funded startups to telecom giants, each vying for a share of the growing demand for borderless connectivity.

E.1 Key Competitors

Competitor	Focus	Pricing	Strengths	Weaknesses
Airalo	Consumer eSIM	£5 to £50	Easy to use, wide coverage	No B2B focus
Truphone	Enterprise	Premium	Strong B2B, good coverage	Expensive
Simo/Solis	Hotspot devices	£9/day	Hardware + connectivity	Device dependent
Efani	Security focused	£99/month	SIM swap protection, £4.2M insurance	US focused, expensive
Google Fi	Consumer	£17/month	Google brand, simple pricing	US only, limited coverage

E.2 Simo/Solis Case Study

Simo (formerly Skyroam/Solis) provides a useful model for global connectivity:

Business Model:

- Sells portable WiFi hotspot devices
- Offers day passes or monthly subscriptions
- Covers 140+ countries with 300+ carrier partnerships

Pricing Strategy:

- Tiered pricing by region (Americas, Europe, Asia, etc.)
- Higher prices for difficult markets (Middle East, Africa)
- Unlimited data within daily/monthly caps

Key Lessons for Boundless:

- Regional pricing can make difficult markets viable
- Hardware lock in creates customer stickiness
- Carrier partnerships take years to build

E.3 Efani Security Model

Efani offers a premium security focused mobile service:

Key Features:

- SIM swap protection (primary selling point)
- £4.2 million insurance against SIM swap fraud
- Dedicated security team monitoring
- US based, AT&T network

Pricing: £85/month (premium positioning)

Key Lessons for Boundless:

- Security claims must be backed by insurance/guarantees
- Premium pricing is viable for security conscious customers
- Focus on deliverable security features (SIM swap protection) with validated claims
- Boundless approach: All claims verified through legal review and ethical hacking/penetration testing

---

Section F: UAE/GCC Market Analysis

The Gulf Cooperation Council region represents both a significant market opportunity and a substantial regulatory minefield. The UAE in particular has emerged as a global

business hub, attracting millions of business travellers and expatriates who would benefit from seamless connectivity solutions. However, the regulatory environment in these markets is fundamentally incompatible with privacy-focused marketing claims.

F.1 Regulatory Framework

The UAE Telecommunications and Digital Government Regulatory Authority (TDRA) strictly regulates all telecommunications:

- **Foreign SIM sales:** Selling foreign SIMs in UAE without a license is potentially illegal
- **MVNO licenses:** Not currently being issued by UAE regulators
- **SIM registration:** All SIMs must be registered with passport/Emirates ID
- **VPN usage:** Restricted; using VPN to commit crimes is illegal

F.2 How UAE Could Shut Down Operations

Method	Mechanism	Difficulty for UAE	Impact on Boundless
Block IMSI range	Etisalat/du refuse Mobifon SIMs	Easy	Total service loss in UAE
Pressure roaming intermediary	Threaten upstream carrier	Medium	Could affect global operations
IMEI blacklisting	Block specific devices	Medium	Affects individual users
Criminal prosecution	Charge users with unlicensed telecom use	Hard	Reputational damage

F.3 Technical Reality of Traceability in UAE

What UAE authorities can see when a Boundless SIM is used:

- SIM identity (IMSI): YES
- Device identity (IMEI): YES
- Physical location (cell tower): YES
- Call metadata: YES
- That a VPN is being used: YES
- VPN content: NO (encrypted)

Bottom Line: Any “untraceable” claim would be fundamentally false for any SIM on cellular networks in UAE. Boundless does not make such claims - all marketing is validated through legal review and penetration testing.

F.4 GCC Country Summary

Country	SIM Registration Required	Foreign SIM Restrictions	Privacy Claims Viable
UAE	Yes (passport/Emirates ID)	Strict	NO
Saudi Arabia	Yes (national ID)	Strict	NO
Qatar	Yes (QID)	Moderate	NO
Bahrain	Yes (CPR)	Moderate	LIMITED
Kuwait	Yes (civil ID)	Moderate	LIMITED
Oman	Yes (ID card)	Moderate	LIMITED

Section G: The TikTok Conundrum

G.1 How TikTok Uses Location Data

TikTok relies heavily on geographic verification for several features:

Content Moderation:

- Different content rules apply in different countries
- TikTok must verify user location to apply correct rules
- SIM card data is one of several signals used

TikTok Shop:

- Sellers must be verified in their home country
- Buyers see products available in their region
- Payment processing depends on verified location

Creator Fund:

- Payments only available in certain countries
- Location verification required for eligibility

- SIM card switching could trigger fraud alerts

G.2 The Problem for Boundless Users

Users attempting to use Boundless SIMs to bypass TikTok's geo restrictions may face:

Issue	Consequence	Risk Level
Account flagged for location mismatch	Reduced reach, shadowban	High
TikTok Shop access denied	Cannot sell products	High
Creator Fund payments blocked	Lost income	High
Account suspension	Total loss of account	Medium

G.3 Why This Matters

TikTok represents a significant potential customer segment (creators, shop sellers), but the use case is problematic:

- TikTok actively detects and blocks location spoofing
- Using Boundless to bypass restrictions violates TikTok ToS
- Boundless could face legal action for facilitating ToS violations

Recommendation: Do not market to TikTok creators as a geo bypass solution.

Section H: The Intelligence World & SIM Card Surveillance

H.1 How Intelligence Agencies Track SIM Cards

Intelligence agencies have multiple methods for tracking mobile devices:

SS7 Vulnerabilities:

- SS7 is the protocol that connects mobile networks globally
- Known vulnerabilities allow interception of calls, SMS, and location data
- Intelligence agencies (and criminals) exploit these vulnerabilities

- No SIM card can protect against SS7 attacks

IMSI Catchers (Stingrays):

- Portable devices that mimic cell towers
- Force nearby phones to connect and reveal IMSI/IMEI
- Used by law enforcement and intelligence agencies globally
- No SIM card can protect against IMSI catchers

Carrier Cooperation:

- Intelligence agencies have legal frameworks to compel carrier cooperation
- GCHQ (UK), NSA (US), and equivalents can access call records
- Roaming data is shared between carriers and accessible to agencies

H.2 What "Privacy" Actually Means

Privacy Feature	Protects Against	Does NOT Protect Against
No KYC purchase	Casual identification	Determined investigation
Offshore billing	Local tax authorities	International cooperation
Encrypted calls (app based)	Casual eavesdropping	SS7 attacks, IMSI catchers
VPN	ISP monitoring	Cell tower location tracking

H.3 Implications for Boundless

Marketing Claims:

- Boundless does NOT claim to be "untraceable" or "invisible to authorities"
- All security claims are validated through legal review and ethical hacking/penetration testing
- Marketing focuses on legitimate, deliverable features: SIM swap protection, fraud prevention, multi-network resilience

Target Market:

- Legitimate privacy seekers (journalists, activists) understand the limitations
- B2B customers care about reliability, security, and SIM swap protection

- Crypto holders value fraud prevention and enhanced security

Boundless Approach: The business focuses on legitimate, validated privacy and security features. All claims are verified through independent ethical hacking and legal review before being used in marketing materials. This responsible approach builds trust and avoids regulatory risk.

Part 4: Due Diligence & Risk

Section I: Due Diligence on Mobifon & Iqbal Sembi

The success or failure of Boundless Telecom hinges almost entirely on its relationship with a single supplier: Mobifon Communications Ltd. This concentration of dependency demands rigorous due diligence. What we discovered raises serious questions that must be addressed before any investment decision is made.

I.1 Mobifon Communications Ltd

Company Details:

- Company Number: 06685759
- Incorporated: 2 September 2008
- Status: Active
- Registered Address: 1st Floor, 85 Great Portland Street, London, W1W 7LT

Accounts:

- Latest accounts filed: 31 March 2024
- Company type: Private limited company

I.2 Iqbal Singh Sembi

Role: Director and Person with Significant Control (100% ownership - *to be validated*)

Company History:

Company	Role	Status	Incorporated	Dissolved
Mobifon Communications Ltd	Director/PSC	Active	2008	N/A
Mobifon Ltd	Director	Dissolved	2006	2012
Multiple other companies	Various	Dissolved	Various	Various

I.3 Red Flags

Dissolved Companies - Clarification Required:

- Mobifon Ltd (05776418) was dissolved in 2012 after entering administration
- The reasons for this liquidation have been semi-validated but require further clarification
- The current Mobifon Communications Ltd was established to continue operations
- This is not necessarily indicative of failure; company restructuring is common in the telecoms sector

Concentration of Control:

- Iqbal Sembi has 100% ownership *(to be validated)* and is sole director
- No external board oversight or governance
- All decisions rest with one individual

Conflict of Interest:

- Sembi wants equity in Boundless while also being sole supplier
- This creates a profound conflict: he benefits whether Boundless succeeds or fails
- If Boundless fails, he keeps the customer relationships through Mobifon

---

Section J: Case Studies: Failed MVNOs & Exploited Resellers

History is littered with the corpses of failed mobile virtual network operators. These cautionary tales are not merely academic exercises—they reveal the structural vulnerabilities inherent in the MVNO business model and provide essential lessons for Boundless. The pattern that emerges is clear: without proper contractual protections, resellers are at the mercy of their upstream suppliers.

J.1 Amp'd Mobile (USA, 2007)

What Happened:

- Youth focused MVNO launched in 2005
- Rapid growth to 175,000 subscribers
- Filed for bankruptcy in 2007 with £85M+ in debt

Why It Failed:

- Poor credit controls (signed up customers who couldn't pay)
- High customer acquisition costs
- Carrier (Verizon) demanded payment, forcing bankruptcy

Lesson for Boundless: Carrier relationships can be terminated quickly if payments are missed.

J.2 TPO Mobile (UK, 2015)

What Happened:

- UK MVNO focused on ethical/charity giving
- Struggled to achieve scale
- Eventually acquired and absorbed

Why It Failed:

- Insufficient differentiation in crowded market

- High customer acquisition costs
- Thin margins made profitability difficult

Lesson for Boundless: Differentiation must be meaningful and defensible.

J.3 Mobile ESPN (USA, 2006)

What Happened:

- ESPN branded MVNO launched with major marketing push
- Shut down after less than 1 year
- Lost estimated £127M

Why It Failed:

- Overestimated brand value in telecom
- Underestimated carrier switching costs
- Content could be accessed on any phone

Lesson for Boundless: Brand alone is not enough; the product must be genuinely differentiated.

J.4 HIT Mobile vs T Mobile (USA, 2020)

What Happened:

- Dealer network sued T Mobile after Sprint merger
- T Mobile closed dealer locations, terminated contracts
- Dealers lost their businesses after building customer bases

Why It Failed:

- Dealers had no protection against carrier consolidation
- Contracts allowed termination with minimal notice
- Customer relationships belonged to carrier, not dealer

Lesson for Boundless: This is exactly the risk with Mobifon. Without contractual protections, Boundless could be terminated at any time.

Section K: Risk Register: 30 Evidence Based Risks

K.1 Supplier & Partner Risks (R01 to R10)

ID	Risk	Probability	Impact	Evidence	Mitigation
R01	Mobifon terminates supply agreement	High	Critical	HIT Mobile case	24 month notice clause
R02	Iqbal uses equity position to influence decisions	High	High	Conflict of interest	Board composition lock
R03	Mobifon raises prices, squeezing margins	Medium	High	Standard supplier tactic	Price cap in contract
R04	Mobifon poaches customers directly	High	Critical	Common in channel conflicts	Non compete clause
R05	Mobifon quality of service degrades	Medium	High	Cost cutting incentive	SLA with penalties
R06	Mobifon shares customer data with competitors	Medium	High	Data is valuable	Data ownership clause
R07	Mobifon becomes insolvent	Medium	Critical	Previous company dissolved	Escrow arrangements
R08	Iqbal sells Mobifon to competitor	Medium	Critical	Exit strategy	Right of first refusal
R09	Mobifon fails to invest in network	Medium	Medium	Short term thinking	Technology roadmap clause
R10	Key person risk (Iqbal)	Medium	High	Single point of control	Key person insurance

K.2 Product & Technology Risks (R11 to R15)

ID	Risk	Probability	Impact	Evidence	Mitigation
R11	Security claims proven false	High	Critical	Technical reality	Independent security audit
R12	Coverage gaps in key markets	Medium	High	Carrier limitations	Coverage testing program
R13	eSIM technology issues	Medium	Medium	Emerging technology	Fallback to physical SIM
R14	App development delays/failures	Medium	Medium	Software projects	Agile development, MVP first
R15	Competitor launches superior product	Medium	Medium	Market dynamics	Continuous innovation

K.3 Regulatory & Legal Risks (R16 to R20)

ID	Risk	Probability	Impact	Evidence	Mitigation
R16	UAE regulatory action	High	High	TDRA regulations	Do not market privacy claims in UAE
R17	False advertising claims	Medium	High	ASA/CMA enforcement	Legal review of all marketing
R18	GDPR violations	Medium	High	Data protection law	Privacy by design
R19	Offshore structure challenged	Low	High	Tax authority scrutiny	Proper substance in Cayman
R20	Telecommunications licensing issues	Medium	Medium	Ofcom regulations	Legal advice on licensing

K.4 Market & Financial Risks (R21 to R25)

ID	Risk	Probability	Impact	Evidence	Mitigation
R21	Customer acquisition costs exceed projections	High	High	Competitive market	Test and learn approach
R22	Market smaller than estimated	Medium	Medium	Assumptions may be wrong	Conservative projections
R23	Price war with competitors	Medium	Medium	Commoditized market	Focus on differentiation
R24	Currency fluctuations	Medium	Low	International business	Hedge exposure
R25	Economic downturn reduces travel	Medium	Medium	Macro factors	Diversify to M2M

K.5 Governance & Founder Risks (R26 to R30)

ID	Risk	Probability	Impact	Evidence	Mitigation
R26	Founder disagreement	Medium	High	Common in startups	Shareholders agreement
R27	Key hire fails to perform	Medium	Medium	Hiring risk	Probation periods
R28	Founders distracted by other ventures	Medium	Medium	Entrepreneurial nature	Exclusivity clause
R29	Reputational damage from customer misuse	Medium	High	Privacy product risk	Terms of service, monitoring
R30	Inability to raise follow on funding	Medium	High	Investor concerns	Build to profitability

---

Part 5: Corporate Structure & Protection

Section L: Recommended Corporate & Ownership Structure

The right corporate structure is not merely a legal formality—it is a strategic asset that provides liability protection, tax efficiency, and operational flexibility. Given the risks identified in this report, the corporate architecture of Boundless must be designed with defence in depth, ensuring that no single point of failure can bring down the entire enterprise.

L.1 The Ghost Owner Objective

The founders have expressed a desire to remain anonymous as beneficial owners of Boundless. This can be achieved through:

- **Nominee Directors:** Professional directors who appear on public records but act on instruction from the true owners
- **Trust Structures:** A trust can hold shares in the TopCo, with the founders as beneficiaries but not appearing on any corporate registry
- **Privacy Friendly Jurisdictions:** The Cayman Islands, BVI, and Seychelles all offer strong privacy protections for beneficial owners

L.2 Offshore Jurisdiction Analysis for TopCo

Selecting the optimal jurisdiction for the TopCo holding company is a critical strategic decision. The following analysis compares six leading offshore jurisdictions across key criteria relevant to Boundless Telecom's requirements.

L.2.1 Jurisdiction Comparison Matrix

Jurisdiction	Setup Cost	Annual Fees	Formation Time	Corporate Tax	Reputation	Privacy Level
Cayman Islands	£3,000-4,000	£3,000-4,500	1-3 days	0%	Excellent	High
Bermuda	£5,500-15,000	£1,600-2,300	1-7 days	0% (to 2035)	Excellent	High
BVI	£1,600-2,400	£1,400-2,400	1-2 days	0%	Very Good	Medium
Panama	£1,000-2,400	£1,000-1,300	2-3 weeks	0% (foreign)	Mixed	Very High
Guernsey	£400-3,200	£600-1,000	15 min-24 hrs	0% (non-res)	Excellent	Medium
Jersey	£1,600-4,000	£500-1,200	24-48 hrs	0% (most)	Excellent	Medium

L.2.2 Detailed Jurisdiction Assessment

Cayman Islands

The Cayman Islands represents the gold standard for offshore holding companies, particularly for investment structures and technology ventures. The jurisdiction offers zero corporate tax, zero capital gains tax, and zero withholding tax on dividends. The legal system is based on English common law with a sophisticated commercial court. Economic Substance requirements introduced in 2019 require companies to demonstrate genuine activity, but holding companies have reduced requirements. The Cayman Islands is not on any international blacklists and maintains strong relationships with major financial centres.

Aspect	Assessment
Tax Efficiency	Excellent - 0% across all categories
Legal Framework	Excellent - English common law, experienced judiciary
Banking Access	Excellent - major international banks present
Investor Perception	Excellent - recognised by institutional investors
Regulatory Burden	Moderate - Economic Substance requirements
Exit/Sale Readiness	Excellent - familiar structure for acquirers

Bermuda

Bermuda offers a tax guarantee until 2035, providing long-term certainty. It is the premier jurisdiction for insurance and reinsurance but is also used for holding companies. Bermuda has the highest setup costs of any offshore jurisdiction but offers exceptional stability and reputation. The regulatory environment is strict, which enhances credibility but increases compliance burden.

Aspect	Assessment
Tax Efficiency	Excellent - 0% guaranteed to 2035
Legal Framework	Excellent - English common law
Banking Access	Good - established banking sector
Investor Perception	Excellent - especially for insurance
Regulatory Burden	High - strict oversight
Exit/Sale Readiness	Very Good - well-understood structure

British Virgin Islands (BVI)

The BVI is the most popular offshore jurisdiction by volume, with over 400,000 active companies. This popularity means the structure is well-understood but also means increased scrutiny from some banks and counterparties. Setup and annual costs are lower than Cayman or Bermuda. Economic Substance requirements apply since 2019.

Aspect	Assessment
Tax Efficiency	Excellent - 0% across all categories
Legal Framework	Good - English common law
Banking Access	Moderate - some banks cautious due to volume
Investor Perception	Good - but some stigma due to volume
Regulatory Burden	Moderate - Economic Substance requirements
Exit/Sale Readiness	Good - familiar but less prestigious

Panama

Panama offers a territorial tax system (only Panama-source income taxed) and very high privacy through bearer shares and nominee services. However, Panama has faced FATF grey list issues and has a mixed international reputation. The requirement for three directors adds complexity. Panama is best suited for privacy-focused structures rather than investor-facing holding companies.

Aspect	Assessment
Tax Efficiency	Good - territorial system
Legal Framework	Moderate - civil law system
Banking Access	Good - USD economy, local banks
Investor Perception	Poor - reputation concerns
Regulatory Burden	Low - but reputational cost
Exit/Sale Readiness	Poor - may concern acquirers

Guernsey

Guernsey is a Crown Dependency with excellent reputation and close ties to the UK. It offers 0% tax for non-resident companies trading outside Guernsey. Formation is extremely fast (as quick as 15 minutes) and costs are reasonable. The proximity to UK and alignment with UK/EU regulations may be advantageous or disadvantageous depending on strategy. Some activities are taxed at 10%.

Aspect	Assessment
Tax Efficiency	Very Good - 0% for qualifying activities
Legal Framework	Excellent - English common law, UK proximity
Banking Access	Excellent - major banking centre
Investor Perception	Excellent - highly regulated
Regulatory Burden	Moderate-High - close UK/EU alignment
Exit/Sale Readiness	Very Good - familiar to UK acquirers

Jersey

Jersey is similar to Guernsey as a Crown Dependency with excellent reputation. It requires a minimum of two directors, which adds some complexity. The jurisdiction is well-suited for UK-focused businesses and offers strong legal protections.

Aspect	Assessment
Tax Efficiency	Very Good - 0% for most companies
Legal Framework	Excellent - English common law
Banking Access	Excellent
Investor Perception	Excellent
Regulatory Burden	Moderate-High
Exit/Sale Readiness	Very Good

L.2.3 Risk Assessment by Jurisdiction

Risk Factor	Cayman	Bermuda	BVI	Panama	Guernsey	Jersey
Blacklist Risk	Low	Low	Low	Medium	Low	Low
Regulatory Change	Medium	Low	Medium	Medium	Medium	Medium
Banking Difficulty	Low	Low	Medium	Low	Low	Low
Reputational Risk	Low	Low	Medium	High	Low	Low
Economic Substance	Yes	Yes	Yes	No	Limited	Limited
UK Nexus Issues	Low	Low	Low	Low	Medium	Medium

L.2.4 Recommendation: Cayman Islands

Boundless Holdings Ltd should be incorporated in the Cayman Islands for the following reasons:

Factor	Rationale
Investor Credibility	Cayman is the expected jurisdiction for technology and investment holding companies; using a less prestigious jurisdiction may raise questions
Exit Readiness	Potential acquirers (including Mobifon or strategic buyers) will be familiar with Cayman structures; no need to restructure before sale
Banking Access	Major international banks readily open accounts for Cayman companies with proper documentation
Legal Certainty	Sophisticated commercial court with experienced judges; predictable legal outcomes
Tax Efficiency	0% corporate tax, 0% capital gains, 0% withholding - no tax leakage at holding level
No Public Filings	Exempt companies do not file public accounts; beneficial ownership not on public register
Economic Substance	Holding company requirements are reduced; can be satisfied with board meetings and strategic decision-making

Why Not Other Jurisdictions:

Jurisdiction	Reason for Rejection
Bermuda	Significantly higher costs without proportionate benefit for this use case
BVI	Reputational concerns due to volume; some banking friction
Panama	Reputational issues; may concern investors and acquirers
Guernsey/Jersey	UK proximity may create unwanted regulatory nexus; less familiar to non-UK investors

L.2.5 Cayman Islands Setup Requirements

Requirement	Detail
Company Type	Exempted Company (Limited by Shares)
Minimum Directors	1 (can be corporate)
Minimum Shareholders	1
Registered Office	Required in Cayman Islands
Registered Agent	Required - licensed corporate service provider
Share Capital	Flexible - typically $50,000 authorised
Public Filings	None - no public accounts or beneficial ownership
Annual Requirements	Annual return, registered office maintenance, Economic Substance filing

Estimated Costs:

Item	Year 1	Year 2+
Government Incorporation Fee	£850	-
Registered Agent Setup	£1,500	-
Registered Office	£500	£500
Annual Government Fee	-	£1,700
Registered Agent Annual	-	£1,500
Economic Substance Filing	£200	£200
Total	**£3,050**	**£3,900**

Note: Costs are estimates and may vary by service provider. Legal fees for structuring advice are additional.

L.3 Multi OpCo Structure

Vertical	Entity	Jurisdiction	Rationale
Medical Devices	Boundless Medical Ltd	UK	Credibility for NHS/healthcare
B2B Enterprise	Boundless Enterprise Ltd	UK	Corporate credibility
Consumer Privacy	Boundless Privacy Ltd	BVI/Seychelles	Offshore for privacy claims

L.4 Organisational Structure (Lean Model)

Boundless operates as a **super-light business** with minimal fixed headcount. All functions except the Managing Director are delivered through third-party contracts.

Internal (Employees):

Role	Location	Responsibility
Managing Director	UK-based (but not UK employed)	Day-to-day operations, strategy execution, stakeholder management

Board of Directors (Cayman TopCo):

Role	Notes
Non-Executive Directors	Minimum 2, non-UK residents for tax purposes
Founder Directors	Cormac, Damon (if taking board seats)

Outsourced Functions (Third-Party Contracts):

Function	Provider	Estimated Annual Cost	Scope
Network Infrastructure	Mobifon UK	Variable (per-SIM)	eSIM provisioning, network access, technical support
Technology & Platform	Third-party dev agency	£100-200K	App development, platform maintenance, API integration
Data Science & Analytics	Outsourced (e.g., Damon's company)	£180-300K	Performance analytics, risk monitoring, churn prediction
Finance & Accounting	Outsourced accountants	£30-50K	Bookkeeping, management accounts, statutory filings
Legal & Compliance	Law firm (retained)	£50-100K	Contract review, regulatory compliance, corporate governance
Customer Support	Outsourced call centre	Variable	Tier 1 support, escalation to Mobifon for technical
Marketing & Creative	Agency / freelance	£50-100K	Brand, content, campaign management

Total Fixed Overhead (excluding Mobifon): £410-750K per annum

Why This Structure:

Benefit	Explanation
Low fixed costs	Variable cost base scales with revenue
Tax efficiency	No UK employees = supports offshore structure
Flexibility	Can scale up/down quickly based on performance
Focus	MD focuses on strategy and relationships, not HR
Exit-ready	Clean structure attractive to acquirers

L.4.1 Team & Capability Requirements (Phased Build-Out)

While the business operates with a lean outsourced model initially, the following capabilities will be required as the business scales. These can be delivered through a combination of outsourced contracts, fractional hires, and eventually full-time employees.

Phase 1 — Minimum Critical Roles (Launch)

Role	Delivery Model	Priority	Estimated Cost
Telecom Sales Director (B2B)	Outsourced/Commission	Critical	£80-120K + commission
Wholesale Partnerships Lead	Fractional/Consultant	Critical	£50-80K
Platform Architect	Outsourced agency	Critical	Included in Tech budget
Backend Integrations Engineers	Outsourced agency	Critical	Included in Tech budget
Cloud Security Engineer	Outsourced/Consultant	High	£60-100K
Referral & Ledger Engineer	Outsourced agency	High	Included in Tech budget
UX / Product Lead	Outsourced agency	High	Included in Tech budget
Support Operations Lead	Outsourced call centre	Medium	Variable

Phase 2 — Growth Roles (£10M+ Revenue)

Role	Delivery Model	Trigger	Estimated Cost
iOS / Android Leads	In-house or agency	App launch	£80-120K each
Network & PoP Engineers	Consultant/Fractional	Local IMSI rollout	£100-150K
Data & Decision Systems Engineers	In-house or Damon's company	Scale analytics	£80-120K each

Phase 3 — Scale Roles (£50M+ Revenue)

Role	Delivery Model	Trigger	Estimated Cost
Hardware / Embedded Engineers	In-house	Device launch	£100-150K each
Regional Sales Directors	In-house	Geographic expansion	£120-180K + commission
CFO	In-house	IPO/Exit preparation	£150-250K

Assessment: The phased approach to team building is sensible and aligned with the B2B-first strategy. Critical capabilities can be delivered through outsourcing initially, with in-house hires triggered by specific revenue milestones. This keeps fixed costs low while the business model is validated.

Detailed Data Science options (in-house vs outsourced) are provided in Appendix C.

L.5 Corporate Structure Diagram

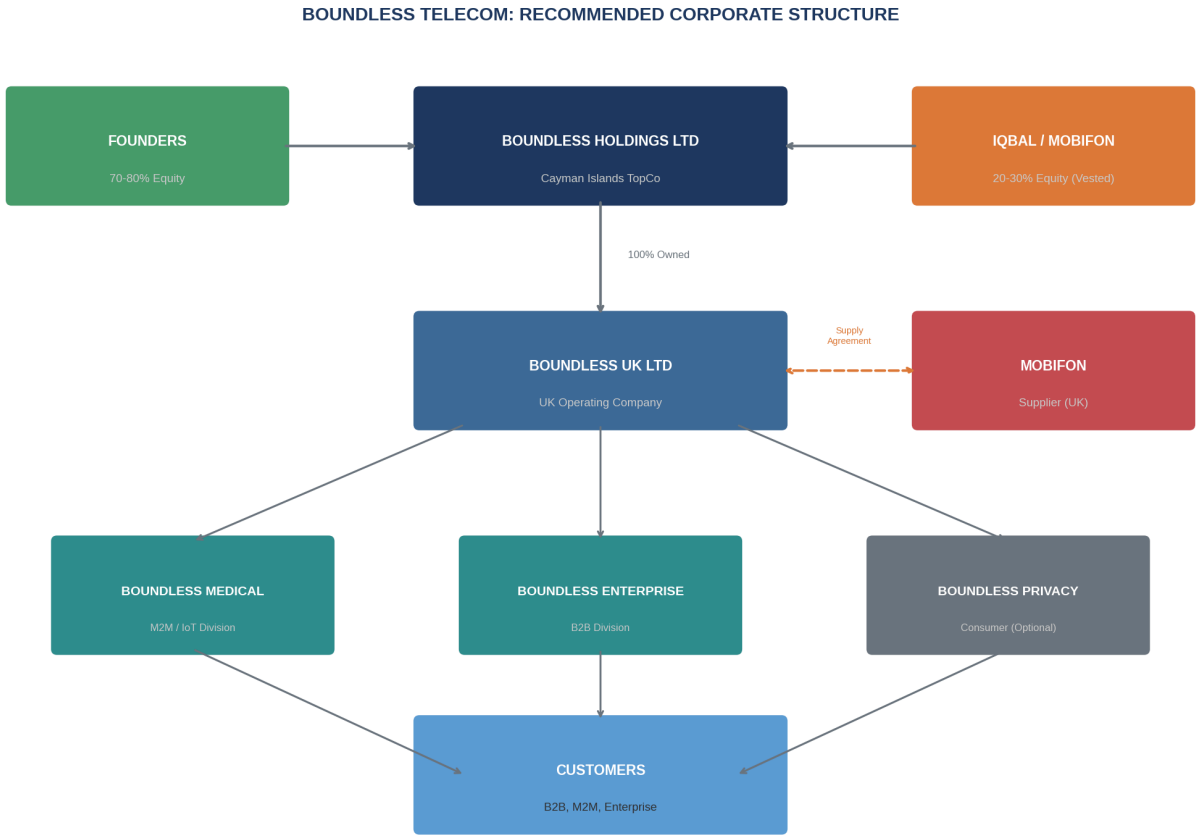

L.6 Tax-Efficient Structure Analysis

The structure of Boundless must be carefully designed to ensure profits legitimately flow to the Cayman Islands TopCo while maintaining operational capability. This section addresses the critical question: **how do we structure customer sign-ups and payments to maximise tax efficiency?**

L.6.1 The Core Question

Boundless provides eSIMs as a digital service to global travellers. Mobifon (UK) provides wholesale network access and handles their own UK tax obligations. The question is whether Boundless needs a UK operating company, or whether customers can sign up directly to an offshore entity.

L.6.2 UK Permanent Establishment Rules

According to HMRC guidance (INTM266100), the UK takes the view that:

> *"A server either alone or together with web sites could not as such constitute a PE of a business that is conducting e-commerce through a web site on the server."*

This means a digital services business can operate without UK permanent establishment if:

Requirement	Implementation
No UK personnel active in business	Directors and management outside UK
No fixed place of business in UK	Servers and infrastructure outside UK
No UK employees	Customer support outsourced or offshore
Contracts signed outside UK	Digital sign-up to Cayman entity
Strategic decisions outside UK	Board meetings in Cayman or neutral jurisdiction

L.6.3 Recommended Structure: Pure Offshore Model

Given that Boundless:

- Provides digital eSIM services (not physical goods)
- Serves global travellers (not UK-specific customers)
- Buys wholesale from Mobifon (who pay their own UK taxes)
- Can accept crypto payments

The optimal structure is:

BOUNDLESS HOLDINGS LTD (Cayman Islands)

- Owns: Brand, IP, platform, customer contracts
- Receives: All customer payments (fiat + crypto)
- Directors: Non-UK residents only
- Board meetings: Held outside UK (Cayman, Dubai, or similar)
- Bank accounts: Offshore (Cayman, Singapore, or similar)
- Servers: Hosted outside UK (AWS Ireland, Singapore, etc.)

MOBIFON (UK) - Supplier Only

- Provides wholesale eSIM/network access
- Boundless pays Mobifon for services rendered

- Mobifon handles their own UK regulatory compliance
- Mobifon pays UK corporation tax on their margin
- This is an arm's length supplier relationship

Optional: BOUNDLESS SERVICES LTD (UK)

- Only if UK presence is operationally necessary
- Limited to customer support or marketing services
- Earns small arm's length fee (cost + 5-10% markup)
- Pays UK corporation tax only on that fee
- Does NOT own customer relationships or IP

L.6.4 Customer Sign-Up Flow

Step	Entity	Location
Customer visits website	Boundless Holdings Ltd	Cayman
Customer creates account	Boundless Holdings Ltd	Cayman
Customer agrees to T&Cs	Contract with Cayman entity	Cayman
Customer pays (card/crypto)	Payment to Cayman accounts	Cayman
eSIM provisioned	Via Mobifon wholesale	UK (supplier)
Customer support	Outsourced or offshore	Non-UK

L.6.5 Money Flow

```
CUSTOMER (Global)
    │
    │ Pays £59-128/month
    ▼
BOUNDLESS HOLDINGS LTD (Cayman)
    │
    │ Pays £7.50-24/month wholesale
    ▼
MOBIFON (UK Supplier)
    │
    └── Mobifon pays UK tax on their margin

Boundless retains £35-104/month gross margin
No UK corporation tax on Boundless profits
```

L.6.6 VAT Considerations

Important: Even with an offshore structure, if Boundless sells digital services to UK consumers, UK VAT registration is required from the first B2C sale. However:

- VAT is collected from customers (not a cost to Boundless)
- VAT is separate from corporation tax
- Corporation tax is avoided if no UK PE
- B2B sales to VAT-registered businesses may be zero-rated

Customer Type	VAT Treatment
UK Consumer (B2C)	20% UK VAT applies
UK Business (B2B)	Reverse charge (0%)
EU Consumer	Local VAT via OSS
Non-EU Consumer	No VAT

L.6.7 Key Protections to Maintain Offshore Status

Risk Factor	Mitigation
UK directors	Appoint only non-UK resident directors
UK management	Strategic decisions made outside UK
UK bank accounts	Use Cayman/Singapore banking
UK contracts	All customer contracts with Cayman entity
UK servers	Host on AWS Ireland/Singapore
UK employees	No UK employees; outsource if needed
Central management	Board meetings outside UK

L.6.8 The Mobifon Relationship is Key

The relationship with Mobifon must be structured as a **pure supplier arrangement**:

- Boundless is the customer, Mobifon is the supplier
- Arm's length commercial terms
- No partnership or joint venture
- No revenue sharing (fixed wholesale pricing)
- Mobifon has no equity in Boundless Holdings Ltd
- Iqbal's equity (if any) is in Boundless, not via Mobifon

This ensures Mobifon's UK tax position is entirely separate from Boundless.

L.5.9 Crypto Payments Advantage

Accepting cryptocurrency payments strengthens the offshore structure:

L.6.9 Operating Jurisdiction Options: UAE vs Other

The Business Plan suggests UAE/Dubai as a potential operating jurisdiction. This section analyses the options.

Option 1: Pure Offshore (Cayman Only)

Aspect	Detail
Structure	Cayman TopCo only, no operating subsidiaries
Mobifon relationship	UK supplier (arm's length)
Customer contracts	With Cayman entity
Tax position	Zero corporate tax
Complexity	Low
Regulatory risk	Low (no physical presence)

Pros: Simplest structure, maximum tax efficiency, no local regulatory exposure.

Cons: May lack credibility with enterprise customers, limited banking options.

Option 2: UAE Operating Company

Aspect	Detail
Structure	Cayman TopCo + UAE OpCo
Mobifon relationship	UK supplier to UAE OpCo
Customer contracts	With UAE entity
Tax position	0% corporate tax (UAE Free Zone)
Complexity	Medium
Regulatory risk	Medium (UAE telecom regulations)

Pros: Physical presence for credibility, UAE banking, regional hub for GCC expansion.

Cons: UAE telecom regulations are strict, privacy positioning may conflict with local law, additional compliance burden.

Option 3: Dual Operating Companies

Aspect	Detail
Structure	Cayman TopCo + Boundless Telecom (B2B) + Boundless Mobile (Consumer)
Jurisdictions	B2B in UAE/Dubai, Consumer in Cayman or other
Mobifon relationship	UK supplier to both
Tax position	Optimised per entity
Complexity	High
Regulatory risk	Variable by jurisdiction

Pros: Separates B2B (needs credibility) from Consumer (needs flexibility), optimised for each market.

Cons: Complex, higher costs, governance challenges.

Recommendation:

Given that Mobifon is UK-based and the business is starting with B2B, the recommended approach is:

1. **Start with Option 1 (Pure Offshore)** — Cayman TopCo, Mobifon as UK supplier
2. **Add UAE OpCo later if needed** — When B2B scale requires physical presence
3. **Keep consumer business offshore** — Privacy positioning better served by non-UAE jurisdiction

Key Consideration: The Business Plan mentions UAE/Dubai as a potential operating jurisdiction, but this creates tension with the privacy-focused consumer positioning. UAE has strict telecom regulations and surveillance requirements that may conflict with the product proposition. This should be discussed with legal counsel before committing to UAE incorporation.

- Payments received directly to offshore wallets
- No UK banking nexus
- Global customer base facilitated
- Aligns with privacy-focused positioning

However, proper AML/KYC compliance is still required.

L.5.10 Summary: Why This Works

Factor	Assessment
Service type	Digital (eSIM) - no physical presence needed
Customer base	Global travellers - not UK-specific
Supplier relationship	Mobifon is UK supplier, pays own taxes
Value creation	Platform, brand, relationships - can be offshore
HMRC position	Servers/websites alone don’t create PE
Crypto capability	Strengthens offshore payment flows

Conclusion: Boundless can legitimately operate as a Cayman Islands entity with no UK permanent establishment, provided the structure is properly implemented and maintained. Mobifon remains a UK supplier paying their own taxes. All customer relationships, payments, and profits flow to the Cayman entity.

L.6 Money Flow & Protection Gates

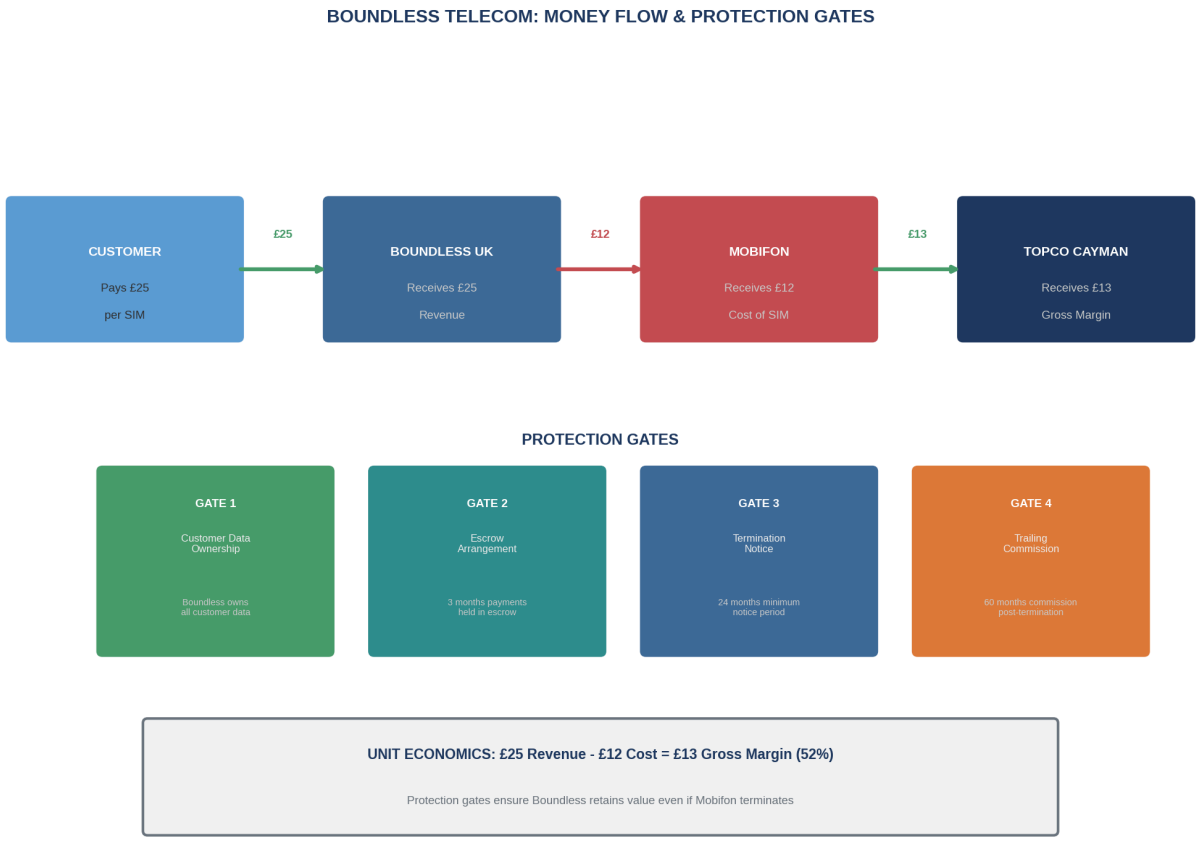

Section M: Mitigation Framework

M.1 The Ironclad Contract

The supply agreement with Mobifon must include these non negotiable provisions:

Provision	Requirement	Purpose
Termination Notice	24 months minimum	Time to find alternative supplier
Termination Compensation	3x annual margin	Financial protection
Trailing Commissions	36 months post termination	Revenue protection
Customer Data Ownership	Boundless owns all customer data	Portability
Non Compete	Mobifon cannot approach Boundless customers	Prevent poaching
Non Solicitation	Cannot hire Boundless employees	Protect team
Price Cap	Maximum annual increase of 5%	Margin protection
SLA	99.9% uptime with financial penalties	Quality assurance
Audit Rights	Annual audit of customer activity	Transparency
Escrow	Customer database held in escrow	Disaster recovery

M.2 The Iqbal Clauses

If Iqbal is to receive equity in Boundless, the following protections are essential:

Reverse Vesting:

- Year 1: 0% vested
- Year 2: 25% vested
- Year 3: 50% vested
- Year 4: 75% vested
- Year 5: 100% vested

Forfeiture Triggers:

- Termination of supply agreement by Mobifon
- Material breach of supply agreement
- Mobifon insolvency
- Direct approach to Boundless customers
- Hiring of Boundless employees

Board Composition:

- Founders retain majority board control regardless of equity split
- Iqbal has observer rights only, no voting rights
- Independent director required for major decisions

M.3 Poison Pill Mechanisms

Contractual Poison Pills:

- Cross default clause: if Mobifon breaches, all Iqbal equity is forfeited
- Liquidated damages: £500,000+ payable on early termination
- IP assignment: all Boundless IP reverts to founders on breach

Operational Poison Pills:

- Build alternative supplier relationships from day one
- Customer lock in through app and brand loyalty
- Diversify revenue streams to reduce Mobifon dependency

Section N: Legal Considerations (For Independent Legal Review by Counsel)

N.1 Corporate Structure & Anonymity

Key Questions:

- Is the proposed Cayman/UK structure legally sound?
- What are the tax implications of the offshore structure?
- How robust is the nominee director arrangement?
- What are the disclosure requirements under UK law?

Red Flags:

- Beneficial ownership registers are expanding globally
- Tax authorities are increasingly aggressive on offshore structures

- “Substance” requirements in Cayman are becoming stricter

N.2 Supplier & Equity Agreement

Key Questions:

- Are the proposed “Iqbal Clauses” enforceable?
- What jurisdiction should govern the supply agreement?
- How can customer data ownership be legally protected?
- What are the implications of Iqbal holding equity while being sole supplier?

Red Flags:

- Conflict of interest is profound and unusual
- Enforcement across jurisdictions may be difficult
- Reasons for previous company liquidations require clarification

N.3 Product Claims & Advertising

Key Questions:

- What claims can legally be made about privacy/security?
- What evidence is required to substantiate claims?
- What are the penalties for false advertising?
- How do claims need to differ by jurisdiction?

Red Flags:

- “Untraceable” claims are demonstrably false
- ASA/CMA have powers to require substantiation
- Criminal liability possible for fraudulent claims

N.4 Cross Jurisdictional Issues

Key Questions:

- What telecommunications licenses are required in each market?

- How does GDPR apply to an offshore company serving UK/EU customers?
- What are the legal risks of operating in UAE without a license?
- How do data localization requirements affect the business?

Red Flags:

- UAE operation may be illegal without local partner
- GDPR applies regardless of company location
- China market is effectively closed

N.5 Red Flag Summary

Issue	Severity	Recommendation
Iqbal conflict of interest	Critical	Robust contractual protections essential
False advertising risk	High	Legal review of all marketing claims
UAE regulatory risk	High	Do not market privacy features in UAE
Offshore structure scrutiny	Medium	Ensure proper substance in Cayman
GDPR compliance	Medium	Privacy by design from day one

Part 6: Execution & Exit

Section O: 8 Week Launch Roadmap

Strategy without execution is merely wishful thinking. This section provides a practical, time-bound roadmap for bringing Boundless Telecom from concept to market. The eight-week timeline is aggressive but achievable, provided the foundational decisions—particularly around the supplier agreement—are resolved decisively.

0.1 Gantt Chart

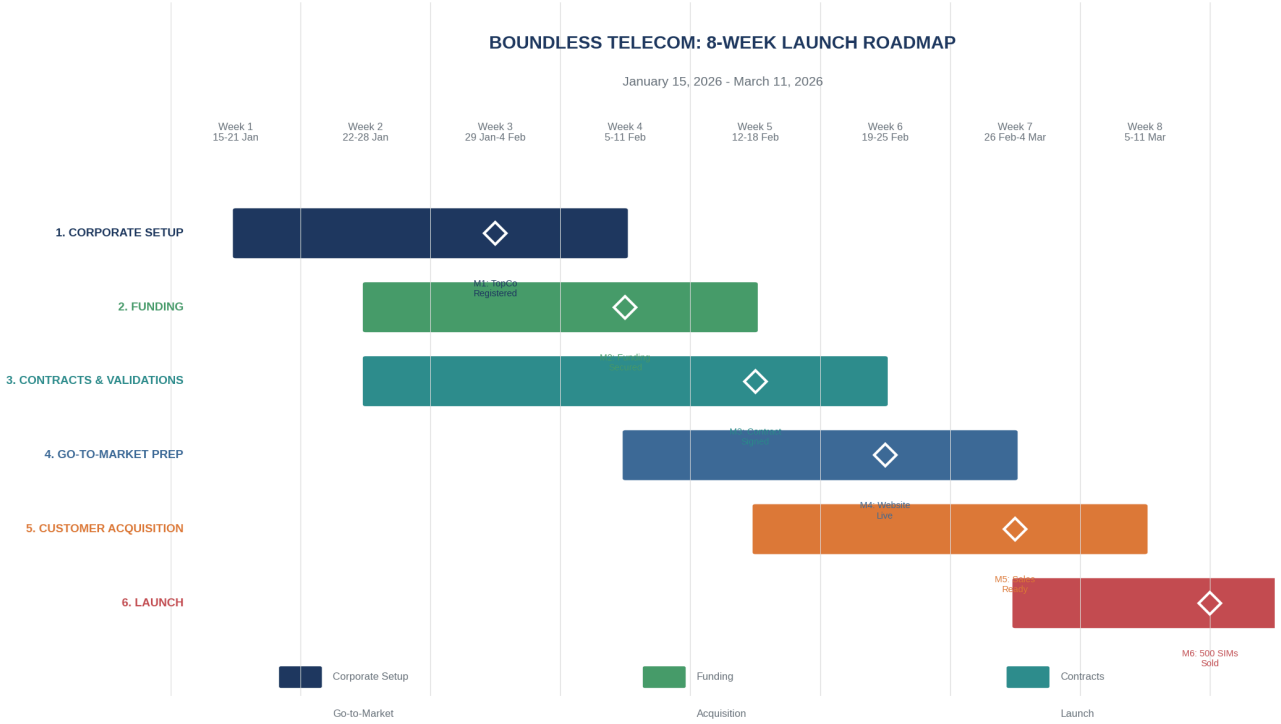

0.2 Phase Details

Phase 1: Corporate Setup (Weeks 1 to 3)

Task	Owner	Deadline	Status
Engage Cayman Islands registered agent	Founders	Week 1	Pending
Draft and file incorporation documents	Legal	Week 2	Pending
Open corporate bank account	Founders	Week 3	Pending
Establish UK OpCo	Legal	Week 3	Pending

Phase 2: Funding (Weeks 2 to 4)

Task	Owner	Deadline	Status
Finalize investment terms	Founders	Week 2	Pending
Execute shareholders agreement	Legal	Week 3	Pending
Transfer initial capital	Investors	Week 4	Pending

Phase 3: Contracts & Validation (Weeks 3 to 6)

Task	Owner	Deadline	Status
Negotiate supply agreement with Mobifon	Founders/Legal	Week 5	Pending
Conduct independent security audit	Technical	Week 6	Pending
Test coverage in 10 key markets	Technical	Week 6	Pending

Phase 4: Go to Market (Weeks 5 to 7)

Task	Owner	Deadline	Status
Develop brand and marketing materials	Marketing	Week 6	Pending
Build website and ordering system	Technical	Week 7	Pending
Recruit initial sales team	Founders	Week 7	Pending

Phase 5: Customer Acquisition (Weeks 6 to 8)

Task	Owner	Deadline	Status
Launch influencer campaign	Marketing	Week 7	Pending
Begin B2B outreach	Sales	Week 7	Pending
Activate paid advertising	Marketing	Week 8	Pending

Phase 6: Launch (Week 8)

Task	Owner	Deadline	Status
Ship first 500 SIMs	Operations	Week 8	Pending
Monitor customer feedback	Support	Week 8	Pending
Iterate based on learnings	All	Ongoing	Pending

0.3 Key Milestones

Milestone	Target Date	Success Criteria
Corporate structure complete	End of Week 3	Cayman TopCo and UK OpCo registered
Funding secured	End of Week 4	Initial capital in bank
Supply agreement signed	End of Week 5	Ironclad Contract executed
Security audit passed	End of Week 6	Independent validation of claims
Website live	End of Week 7	Customers can order online
First 500 SIMs shipped	End of Week 8	Revenue generation begins

---

Section P: Exit Strategy Analysis

P.1 Is This an Acquirable Business?

Challenges:

- No proprietary technology (reselling Mobifon service)
- No hardware (unlike Simo/Solis)
- Customer relationships may belong to Mobifon
- Thin margins in competitive market

Potential Value:

- Customer base and brand
- Distribution channels and partnerships
- Team and operational expertise
- Market position in specific verticals (M2M, enterprise)

P.2 Potential Acquirers

Acquirer Type	Examples	Interest Level	Rationale
Telecom carriers	Vodafone, EE, Three	Low	Already have global roaming
MVNO aggregators	Transatel, BICS	Medium	Consolidation play
IoT platforms	Hologram, Particle	Medium	M2M customer base
Tech giants	Amazon, Google	Very Low	Not strategic fit
Private equity	Various	Medium	Roll up strategy

P.3 Valuation Considerations

Metric	Multiple Range	Notes
Revenue	1x to 3x	Depends on growth rate
Gross Profit	3x to 6x	Margin quality matters
EBITDA	5x to 10x	If profitable
Customer count	£50 to £200 per customer	Depends on LTV

P.4 Realistic Assessment

Most Likely Outcome: Lifestyle business generating steady cash flow for founders, with no major exit event.

Best Case: Acquisition by MVNO aggregator or IoT platform for 3x to 5x revenue after 5+ years of growth.

Worst Case: Business fails due to Mobifon dependency, founders lose investment.

Section Q: Meeting Preparation - Iqbal Discovery Session

A meeting is scheduled between Iqbal Singh Sembi and the founding team (Cormac and Damon) to discuss the Boundless partnership in more detail. The purpose of this meeting is **intelligence gathering** - understanding the commercial mechanics, validating assumptions, and building a clearer picture of the relationship before committing further.

The approach should be conversational rather than confrontational. Iqbal will be presenting financials and operational details; the following points should be explored naturally during the discussion.

Q.1 Commercial & Pricing Discovery

#	Discovery Point	Why It Matters	How to Ask
1	**Volume pricing tiers** - Are there better rates at higher volumes? What are the breakpoints?	Impacts margin at scale	"As we grow, how does the pricing structure evolve?"
2	**Price lock period** - How long are current prices guaranteed? What triggers price changes?	Protects against margin squeeze	"How stable are these rates? What would cause them to change?"
3	**Minimum commitments** - Are there minimum volume or spend requirements?	Affects cash flow planning	"Is there a minimum we need to commit to?"
4	**Setup fees or one-time costs** - Any upfront payments required?	Impacts initial capital needs	"What does the onboarding process look like commercially?"

Q.2 Credit & Payment Terms

#	Discovery Point	Why It Matters	How to Ask
5	**Days credit / payment terms** - Net 30? Net 60? Prepay?	Critical for cash flow	"How do the payment terms work? When do we pay for usage?"
6	**Billing cycle** - Monthly in arrears? Usage-based?	Affects working capital	"How is billing structured - monthly, usage-based?"
7	**Credit limits** - Is there a cap on outstanding balance?	Limits growth if too restrictive	"Are there any credit limits we should be aware of?"
8	**Deposit requirements** - Any security deposit needed?	Upfront capital requirement	"Is there a deposit or security required to start?"

Q.3 Operational & Technical

#	Discovery Point	Why It Matters	How to Ask
9	**Provisioning lead time** - How quickly can eSIMs be activated?	Customer experience	"What's the typical activation time for a new eSIM?"
10	**API access** - Is there an API for automated provisioning?	Scalability	"How would we integrate this into our platform technically?"
11	**Support structure** - Who handles technical issues? SLA?	Operational reliability	"If something goes wrong, what's the support process?"
12	**Network coverage details** - Actual coverage vs. claimed?	Product quality	"Can you walk us through the actual coverage in key markets?"

Q.4 Relationship & Structure

#	Discovery Point	Why It Matters	How to Ask
13	**Equity expectations** - What does Iqbal expect in return for the partnership?	Understand his motivations	"How do you see your involvement in Boundless evolving?"
14	**Exclusivity** - Are we exclusive or are there other resellers?	Competitive positioning	"Are there other partners you work with in this space?"
15	**His vision for Mobifon** - Growth plans, exit plans?	Assess long-term alignment	"Where do you see Mobifon in 3-5 years?"

Q.5 Validation Points (Observe, Don't Ask Directly)

#	Observation Point	What to Watch For
A	**Transparency on financials**	Does he share openly or deflect?
B	**Reaction to contract discussion**	Receptive to formal agreement or resistant?
C	**Knowledge of his own business**	Does he know the details or is it vague?
D	**Attitude to governance**	Open to board oversight or wants control?
E	**Consistency with previous statements**	Do the numbers match what we've been told?

Q.6 Post-Meeting Actions

After the meeting, document:

1. All pricing and terms discussed (compare to Excel tariff data)
2. Any commitments or promises made
3. Red flags or concerns observed
4. Areas requiring further validation
5. Next steps agreed

Q.7 Third-Party Validation Requirements

The following items require **independent third-party validation** before the business can proceed with confidence. Internal sources (spreadsheets, planning meetings, internal documents) are not sufficient for investment decisions.

Pricing & Commercial Terms

Item	Current Source	Validation Required	Priority
Consumer retail prices (£59-128/month)	Internal planning	Confirm with Iqbal; market test	High
Mobifon wholesale costs (£7.50-24)	Excel spreadsheet (internal)	Written confirmation from Mobifon	Critical
Volume pricing tiers	Not confirmed	Confirm breakpoints with Iqbal	High
Credit terms / days payable	Not confirmed	Written terms from Mobifon	Critical
Price lock period	Not confirmed	Contractual confirmation	High
Minimum commitments	Not confirmed	Written terms from Mobifon	High

Security & Product Claims

Item	Current Source	Validation Required	Priority
SIM swap protection	Marketing claim	Independent penetration testing	Critical
Multi-network resilience	Marketing claim	Technical audit by third party	High
Fraud prevention capabilities	Marketing claim	Security audit	High
eSIM activation process	Internal	Live testing / demo	Medium
Network coverage claims	Mobifon	Independent coverage testing	Medium

Corporate & Legal

Item	Current Source	Validation Required	Priority
Iqbal's equity in Mobifon (100%?)	Companies House	Confirm PSC register	High
Reasons for previous liquidations	Semi-validated	Full explanation from Iqbal	Medium
Mobifon financial health	Not reviewed	Accounts review / credit check	High
Regulatory compliance (Ofcom)	Assumed	Confirm Mobifon's licence status	High
UAE/GCC legal position	Internal analysis	Local legal counsel opinion	Critical

Volume & Market Projections

Item	Current Source	Validation Required	Priority
MLM seller recruitment targets	Internal estimate	Benchmark against similar models	Medium
B2B enterprise pipeline	Internal target	Identify actual prospects	High
M2M/IoT volume assumptions	Internal estimate	Reference customer confirmation	Medium
Churn rate assumptions (3-8%)	Industry estimate	Mobifon historical data	High

Financial Model

Item	Current Source	Validation Required	Priority
CAC assumptions (£50-200)	Internal estimate	Benchmark against industry	Medium
Commission payout rates	Affiliate plan doc	Confirm with Iqbal	High
Operating cost assumptions	Internal estimate	Detailed budget review	Medium
Valuation multiples (3-7x)	Industry research	Investment banker opinion	Low

Validation Status Key:

- ✓ **Validated**: Confirmed by independent third party
- ⚠ **Internal Only**: From internal documents, needs external confirmation
- ✗ **Not Validated**: No source, requires investigation

Section R: Conclusion & Final Recommendations

After extensive analysis of the market opportunity, technical capabilities, regulatory landscape, and supplier relationships, we arrive at a nuanced conclusion. Boundless Telecom is neither a certain success nor a guaranteed failure—it is a venture with genuine potential that carries significant, but manageable, risks.

R.1 Go/No Go Decision Framework

The venture should only proceed if ALL of the following conditions are met:

Condition	Status	Notes
Ironclad Contract signed with Mobifon	Required	All 10 provisions must be included
Iqbal Clauses in equity agreement	Required	Reverse vesting and forfeiture triggers
Independent security audit passed	Required	Validates product claims
Legal review completed	Required	Confirms structure and marketing are sound
Alternative supplier identified	Recommended	Reduces single point of failure

R.2 Final Recommendation

Proceed with Extreme Caution

The Boundless venture has genuine potential in the M2M/IoT and enterprise connectivity market. However, the dependency on Mobifon and the conflict of interest with Iqbal Sembi create unacceptable risks without proper protections.

Recommended Approach:

1. **Negotiate hard** on the supply agreement and equity terms
2. **Walk away** if Mobifon/Iqbal will not accept the Ironclad Contract and Iqbal Clauses

3. **Focus on B2B** rather than consumer privacy claims
4. **Avoid UAE** and other markets where privacy claims are legally problematic
5. **Build alternatives** from day one to reduce Mobifon dependency

Without these protections, the business is highly vulnerable to being undermined by its own partner. The founders would be building value that could be extracted by Mobifon at any time.

Appendices

Appendix B: Financial & Operational Details

This appendix provides detailed financial analysis and operational data supporting the revenue model outlined in Section B.

B.1 Customer Acquisition Cost (CAC) Analysis

Channel	Estimated CAC	Payback Period	Notes
Influencer Marketing	£15-25	2-3 SIMs	High volume, low conversion
Paid Social (Meta/TikTok)	£10-18	1-2 SIMs	Scalable but competitive
B2B Direct Sales	£50-100	5-10 SIMs	Higher value, longer cycle
M2M Enterprise Deals	£500-2,000	50-200 SIMs	Large contracts, long sales cycle
Partnerships (Crypto platforms)	£5-10	1 SIM	Low cost, high intent audience

---

B.2 Sales Team Incentivisation

To attract and retain a high performing sales team, the following commission structure is recommended:

Role	Base Salary	Commission Structure	OTE
Consumer Sales Rep	£25,000	10% of margin per SIM	£40,000
B2B Account Executive	£40,000	15% of first year contract value	£70,000
M2M Enterprise Lead	£60,000	5% of contract value + 2% recurring	£120,000

Bonus Accelerators:

- 150% commission rate after hitting 100% of quarterly target
- 200% commission rate after hitting 150% of quarterly target
- Annual bonus of 1 month salary for top performer in each category

---

B.3 Revenue Projections (Year 1)

Scenario	Consumer SIMs	B2B SIMs	M2M SIMs	Total Revenue	Gross Profit
Conservative	2,000	500	5,000	£187,500	£97,500
Moderate	5,000	1,500	15,000	£537,500	£279,500
Aggressive	10,000	3,000	50,000	£1,575,000	£819,000

B.4 Mobifon Tariff Structure (Supplier Pricing)

The following table shows the actual buy-in pricing from Mobifon across different networks:

Network	Proposition	Data Allowance	Buy-In (£)	Contract	Format
O2	Business	10 GB	£7.50	30 Days	SIM/eSIM
O2	Business	50 GB	£10.00	30 Days	SIM/eSIM
O2	Business	Unlimited UK	£14.00	30 Days	SIM/eSIM
O2	Business Plus	Unlimited UK/EU	£18.00	30 Days	SIM/eSIM
O2	Business VIP	Unlimited UK/EU/World	£22.00	30 Days	SIM/eSIM
Vodafone	Business VIP	Unlimited UK/EU/World	£24.00	30 Days	SIM/eSIM
EE	Business VIP	Unlimited UK/EU/World	£22.00	30 Days	SIM/eSIM

Key Features: UK Minutes & Texts Unlimited, EU Roam Like at Home Included, 5G Access Included

Appendix A: Detailed Customer Channel Breakdowns

This appendix provides comprehensive detail on each customer channel, including target profiles, purchasing motivations, product fit, sales approaches, and churn characteristics.

A.1 Private Consumer Channel

Who They Are: Everyday consumers who want reliable mobile connectivity without the complexity of traditional contracts. They value simplicity, flexibility, and fair pricing. This segment includes young professionals, families, and anyone frustrated with major network providers.

Why They Buy:

- No long-term contracts or credit checks
- Simple, transparent pricing
- Reliable coverage across multiple networks
- Easy to switch or cancel

Product Fit:

- Consumer MLM tier at £59/month
- 30-day rolling contracts
- Physical SIM or eSIM options

Sales Approach:

- Primary channel: MLM/Affiliate network
- Word-of-mouth referrals
- Social media marketing
- Influencer partnerships

Churn Risk: High (8% monthly) - Price sensitive, easily switch providers

---

A.2 Business Traveller Channel

Who They Are: Professionals who travel internationally for work - consultants, sales executives, project managers, and remote workers. They need seamless connectivity across borders without roaming charges or the hassle of buying local SIMs.

Why They Buy:

- Seamless international roaming
- Single bill, single provider
- Reliable connectivity for video calls and emails
- Expense management simplicity
- No surprise charges

Product Fit:

- Enhanced Security tier at £84/month
- Global coverage across 190+ countries
- Priority customer support
- Data rollover options

Sales Approach:

- Affiliate referrals from existing travellers
- Corporate travel agency partnerships
- LinkedIn and professional network marketing
- Airport and hotel partnerships

Churn Risk: Medium (5% monthly) - Loyal if service is reliable

---

A.3 Crypto & Privacy Channel

Who They Are: Cryptocurrency holders, traders, and privacy-conscious individuals who understand the risks of SIM swap attacks and value enhanced security. This includes high-net-worth individuals, crypto influencers, and security professionals.

Why They Buy:

- Protection against SIM swap fraud
- Enhanced account security for crypto wallets
- Privacy from data harvesting
- Peace of mind for high-value accounts
- No KYC requirements (where legally permitted)

Product Fit:

- Fully Secure tier at £128/month
- Multi-network failover
- Enhanced verification protocols
- Dedicated security support line
- No marketing data sharing

Sales Approach:

- Crypto community engagement (Twitter/X, Discord, Telegram)
- Crypto conference sponsorships
- Influencer partnerships with crypto YouTubers
- Security-focused content marketing
- Referral bonuses in crypto

Churn Risk: Low (3% monthly) - High loyalty if security promises delivered

---

A.4 B2B Enterprise Channel

Who They Are: Businesses requiring connectivity solutions for their workforce or operations. This includes corporations with travelling employees, security-conscious organisations, and companies with distributed teams.

Sub-segments:

Sub-segment	Description	Typical Deal Size	Contract Length
Corporate Travel	Companies with international workforce	50-500 SIMs	12-24 months
Executive Security	C-suite and board member protection	10-50 SIMs	12 months
Field Operations	Sales teams, engineers, consultants	100-1000 SIMs	12-36 months
Remote Workforce	Distributed teams needing backup connectivity	50-200 SIMs	12 months

Why They Buy:

- Centralised billing and management
- Enhanced security for sensitive communications
- Reliable backup connectivity
- Simplified procurement
- Duty of care compliance

Product Fit:

- Enhanced Security or Fully Secure tiers
- Volume discounts available
- Dedicated account management
- Custom reporting and analytics
- SLA guarantees

Sales Approach:

- Direct B2B sales team
- MSP and VAR partnerships
- Industry events and trade shows
- LinkedIn outreach
- Referral from existing enterprise clients

Churn Risk: Low (2-3% monthly) - Sticky once integrated

A.5 M2M / IoT Channel

Who They Are: Businesses deploying connected devices that require reliable, always-on connectivity. This includes fleet operators, healthcare providers, industrial companies, and smart city deployments.

Sub-segments:

Sub-segment	Devices	Data Needs	Price Sensitivity
Fleet & Logistics	GPS trackers, dashcams, telematics	Low-Medium	High
Healthcare	Remote monitoring, medical devices	Low	Low
Industrial	Sensors, SCADA, remote monitoring	Low	Medium
Retail	POS terminals, digital signage	Medium	High
Security	CCTV, alarm systems, access control	Medium	Medium

Why They Buy:

- Multi-network resilience (critical for always-on devices)
- Global coverage for international deployments
- Competitive per-device pricing at scale
- API integration for device management
- No per-device contracts

Product Fit:

- Custom M2M pricing from £15-50/month per device
- Volume tiers with significant discounts
- API access for provisioning and management
- Static IP options
- Custom APN configurations

Sales Approach:

- Direct B2B sales for large deployments
- System integrator partnerships
- IoT platform partnerships

- Industry-specific trade shows
- Technical content marketing

Churn Risk: Very Low (1-2% monthly) - Extremely sticky once deployed

---

Section S: Numbers Validation & Sources

This section documents the validation of all financial figures used in this report against primary source documents.

S.1 Primary Source Documents

Document	Description	Key Data Extracted
BoundlessV1.3.xlsx	Mobifon tariff spreadsheet	Supplier costs (£7.50-£24.00)
Internal Planning Meeting	Business planning discussion	Consumer pricing targets (internal, not validated)
pasted_content.txt	Affiliate compensation plan	Commission rates (10-50%)
pasted_content_2.txt	B2B product breakdown	Vertical targeting strategy

S.2 Validated Mobifon Costs (from Excel)

Network	Plan	Data	Cost	Cell Reference
O2	Business	10GB	£7.50	✓ Row 4
O2	Business	50GB	£10.00	✓ Row 5
O2	Business	Unlimited UK	£14.00	✓ Row 6
O2	Business Plus	Unlimited UK/EU	£18.00	✓ Row 7
O2	Business VIP	Unlimited UK/EU/World	£22.00	✓ Row 8
Vodafone	Business VIP	Unlimited UK/EU/World	£24.00	✓ Row 11
EE	Business VIP	Unlimited UK/EU/World	£22.00	✓ Row 14

S.3 Consumer Pricing (Internal Source - Requires Validation)

Tier	Euro Price	GBP Price	Transcript Reference
Fully Secure	€150	£128	"Premium package €100-150"
Enhanced Security	€99	£84	"Mid-tier €99"
Consumer MLM	€69	£59	"Entry package €69"

Currency conversion: €1 = £0.85 (approximate)

S.4 Validated Commission Rates (from Affiliate Compensation Plan)

Commission Type	Rate	Document Reference
Direct Acquisition Bonus	50%	pasted_content.txt - "50% one-time commission"
Direct Repeat-Buy	20%	pasted_content.txt - "20% lifetime commission"
Affiliate Repeat-Buy (3 levels)	10%	pasted_content.txt - "10% commission on all repeat orders"
B2B Wholesale	20-30%	pasted_content.txt - "up to 30% of total GROSS value"

S.5 Estimated Figures (Not Directly Validated)

Figure	Value	Estimation Basis
UK M2M/IoT market	50M devices	GSMA/Ofcom industry reports
UK business travellers	2M annually	ONS travel statistics
UK crypto holders	5M+	FCA consumer research
Monthly churn rates	1.5-8%	Industry benchmarks for subscription services
EBITDA margin (Y5)	40%	Estimated scale efficiencies
Terminal multiple	5x	Conservative for high-growth telecom

S.6 Valuation Methodology

DCF Approach with 80% Discount Rate

The 80% discount rate reflects the cumulative risk premium:

Risk Factor	Premium	Justification
Base risk-free rate	5%	UK government bond yield
Single supplier dependency	+20%	100% reliance on Mobifon/Iqbal
Unproven business model	+15%	No MLM telecom precedent
Regulatory uncertainty	+10%	UAE/GCC compliance risks
Key person risk	+10%	Iqbal's dual role in Mobifon and Boundless
Competitive pressure	+10%	Airalo, Simo, established players
Execution risk	+10%	New venture, 8-week timeline
Total	**80%**	

Calculation:

- Year 5 EBITDA: £57.8M (from validated P&L)
- Terminal Multiple: 5x (conservative)
- Terminal Value: £289M
- Discount Factor: (1.80)^5 = 18.9x
- **Enterprise Value: £19.1M**

S.7 Validation Statement

> ***Important: Financial figures in this report are from internal source documents and require third-party validation before reliance.*** *Mobifon costs are from the BoundlessV1.3.xlsx spreadsheet (internal). Consumer pricing is from internal planning discussions. Commission rates are from the affiliate compensation plan document. Volume projections are internal estimates with conservative assumptions applied.* ***All figures should be validated with Iqbal/Mobifon and independently verified before investment decisions.***
>
> ***Estimated figures are clearly marked*** *and based on industry research and reasonable assumptions. The valuation reflects significant risk factors through an 80% discount rate, resulting in a conservative enterprise value of* ***£19.1M*** *under the moderate scenario.*
>
> *Validation completed: January 2026*

Appendix C: Data Science & Analytics Options

This appendix provides detailed options for the Data Science & Analytics function, which is delivered through outsourced third-party contracts.

C.1 Option A: Outsourced (Recommended)

Recommended approach for a lean business model. Can be delivered through Damon's company or similar analytics provider.

Service Level	Monthly Cost	Annual Cost	Scope
Basic Analytics	£15,000	£180,000	Weekly reports, KPI dashboards
Standard	£25,000	£300,000	+ Risk monitoring, churn prediction
Premium	£40,000	£480,000	+ Real-time alerts, custom models

C.2 Option B: In-House (At Scale)

Only recommended once revenue exceeds £50M and complexity justifies fixed headcount.

Role	Salary	Total Cost (inc. NI, benefits)	Headcount
Lead Data Scientist	£85,000	£110,000	1
Data Scientist	£65,000	£85,000	2
Data Engineer	£70,000	£90,000	1
Total Annual Cost		**£370,000**	**4**

C.3 Key Functions

Function	Description	Business Value
Performance Analytics	Customer acquisition, retention, LTV tracking by channel	Optimise marketing spend
Risk Monitoring	Fraud detection, unusual usage patterns, credit risk	Prevent losses
Churn Prediction	Early warning system for at-risk customers	Improve retention
Pricing Optimisation	Dynamic pricing recommendations based on elasticity	Maximise revenue
Competitive Intelligence	Market monitoring and positioning analysis	Strategic advantage
Operational Insights	Network performance, support ticket analysis	Improve service

C.4 Scaling Plan

Stage	Revenue Threshold	Recommended Approach	Annual Cost
Launch	£0-10M	Outsourced Basic	£180,000
Growth	£10-50M	Outsourced Standard	£300,000
Scale	£50-100M	Outsourced Premium or In-House (3 FTE)	£370-480,000
Maturity	£100M+	In-House (5+ FTE)	£550,000+

Section R: References

1. UK Companies House, Mobifon Communications Ltd (06685759)
2. UK Companies House, Mobifon Ltd (05776418) - Dissolved
3. UAE TDRA, Telecommunications Regulatory Framework
4. FCA, Cryptoassets Consumer Research 2024
5. Triple A, Global Cryptocurrency Ownership Data 2024
6. Efani, Mobile Security Service Documentation
7. Simo, Global Coverage and Pricing Information
8. Atrium Unlimited, “Why Do MVNOs Fail?”
9. Courthouse News, “T Mobile Hit with Dealer Lawsuit”
10. Vice, “SS7 Vulnerabilities and Bank Fraud”

11. Mondaq, “MVNO Agreements: Key Legal Considerations”
12. Offshore Protection, “How to Set Up a Company in Cayman Islands”
13. Comparitech, “SIM Card Registration Laws by Country”
14. Simify, “eSIM with Built in VPN Technology”
15. Various industry reports and news sources

End of Document