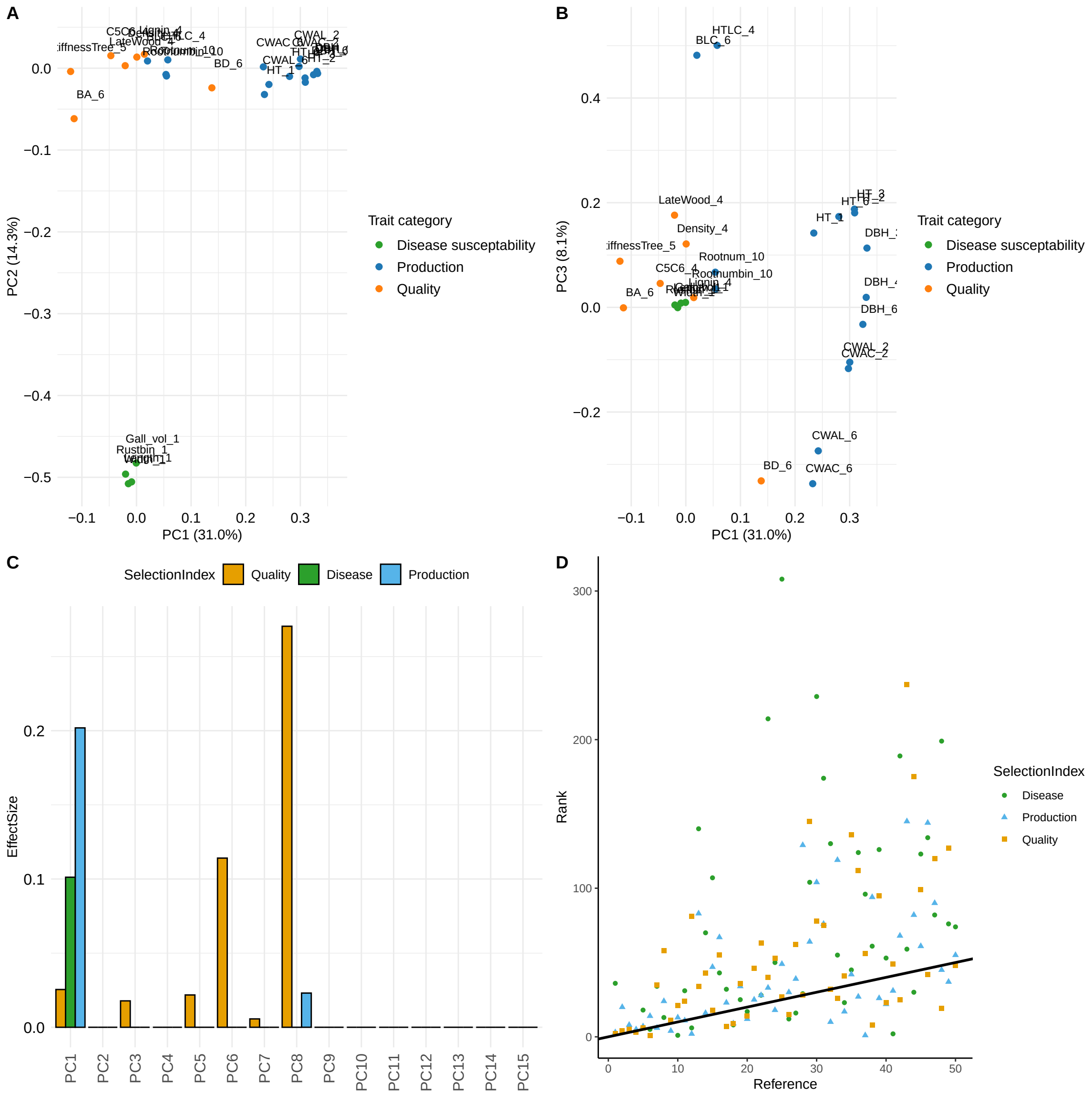
A
PC2 (14.3%)
PC1 (31.0%)
Trait category
Disease susceptibility
Production
Quality
B
PC3 (8.1%)
PC1 (31.0%)
Trait category
Disease susceptibility
Production
Quality
C
SelectionIndex
Quality
Disease
Production
EffectSize
PC1
PC2
PC3
PC4
PC5
PC6
PC7
PC8
PC9
PC10
PC11
PC12
PC13
PC14
PC15
D
Rank
Reference
SelectionIndex
Disease
Production
Quality