TypeScript: Final Report

Practical Course: Contributing to an Open-Source Project

Jonas Hübotter

March 16, 2021

Outline

TypeScript revisted

Areas of contribution

Contribution process

Communication

Feedback

TypeScript revisited

TypeScript is

- a programming language

TypeScript revisited

TypeScript is

- a programming language;
- a superset of JavaScript

TypeScript revisited

TypeScript is

- a programming language;
- a superset of JavaScript;
- a static type system

TypeScript revisited

TypeScript is

- a programming language;
- a superset of JavaScript;
- a static type system;
- funded and developed by Microsoft

TypeScript revisited

TypeScript is

- a programming language;
- a superset of JavaScript;
- a static type system;
- funded and developed by Microsoft;
- the second most loved programming language,
  according to the StackOverflow developer survey of 2020 [1].

Areas of contribution

My contributions were in the area of

- more accurate and concise error reporting;
- increased type safety;
- better type inference.

Contribution process

Contribution process

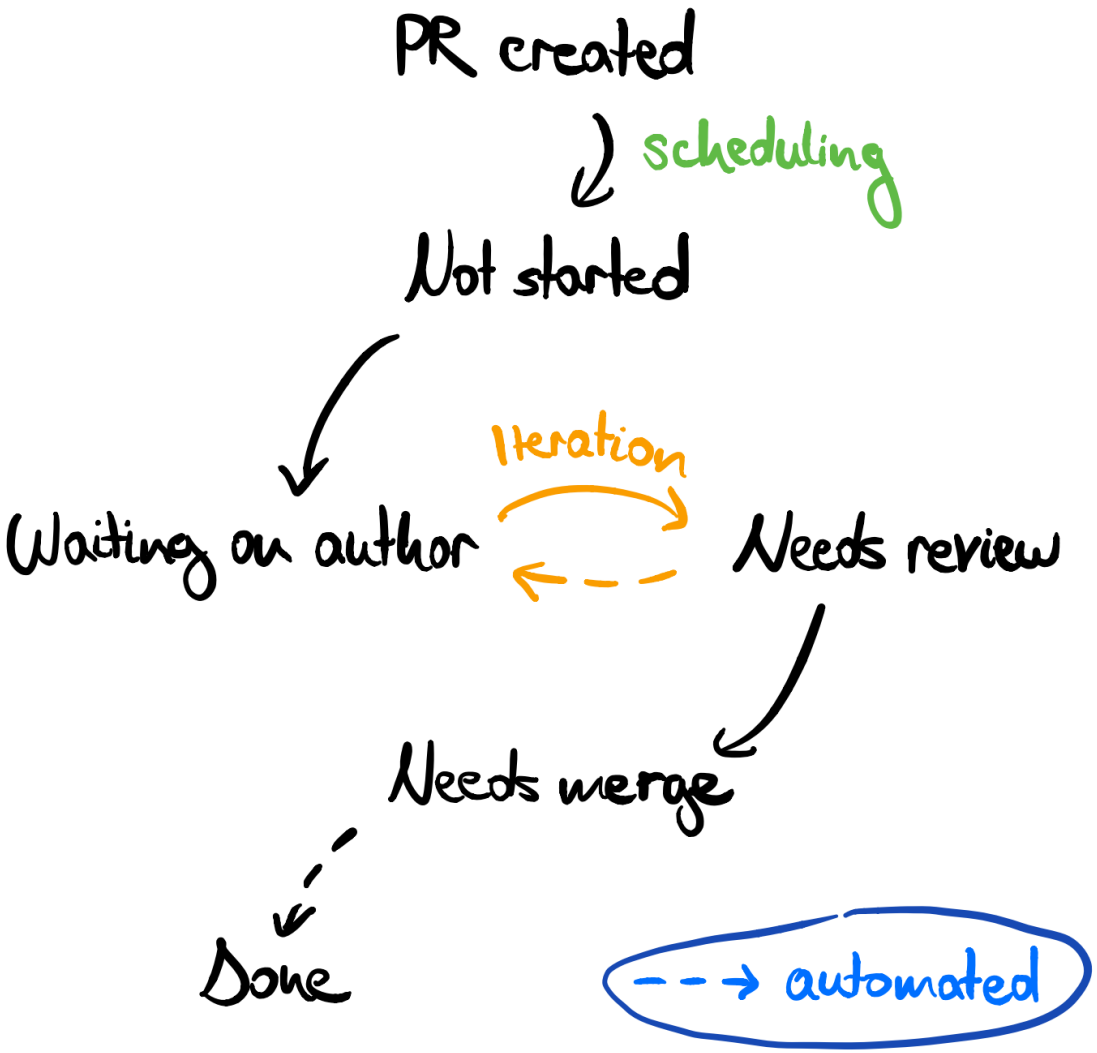

Terminology

Terminology

- An issue is approved once it was confirmed and labeled by a member of the TypeScript team.

Terminology

- An issue is approved once it was confirmed and labeled by a member of the TypeScript team.
- An issue is scheduled once it was assigned to a milestone tracking an upcoming release of TypeScript.

Terminology

- An issue is approved once it was confirmed and labeled by a member of the TypeScript team.
- An issue is scheduled once it was assigned to a milestone tracking an upcoming release of TypeScript.
- An issue is assigned once it was assigned to a member of the TypeScript team.

Quantitative analysis

Quantitative analysis

- A meaningful action could be either a group of messages, a review, or updating some pull request characteristic like adding a label or moving the pull request within a project board.

Quantitative analysis

- A meaningful action could be either a group of messages, a review, or updating some pull request characteristic like adding a label or moving the pull request within a project board.
- The response time measures the time between meaningful actions.

Quantitative analysis

- A meaningful action could be either a group of messages, a review, or updating some pull request characteristic like adding a label or moving the pull request within a project board.
- The response time measures the time between meaningful actions.
- The immediate response time measures the time between my actions and a response.

Quantitative analysis

- A meaningful action could be either a group of messages, a review, or updating some pull request characteristic like adding a label or moving the pull request within a project board.
- The response time measures the time between meaningful actions.
- The immediate response time measures the time between my actions and a response.

Time difference is measured in days.

Quantitative analysis

- A meaningful action could be either a group of messages, a review, or updating some pull request characteristic like adding a label or moving the pull request within a project board.
- The response time measures the time between meaningful actions.
- The immediate response time measures the time between my actions and a response.

Time difference is measured in days.
The results are based on 40 responses.

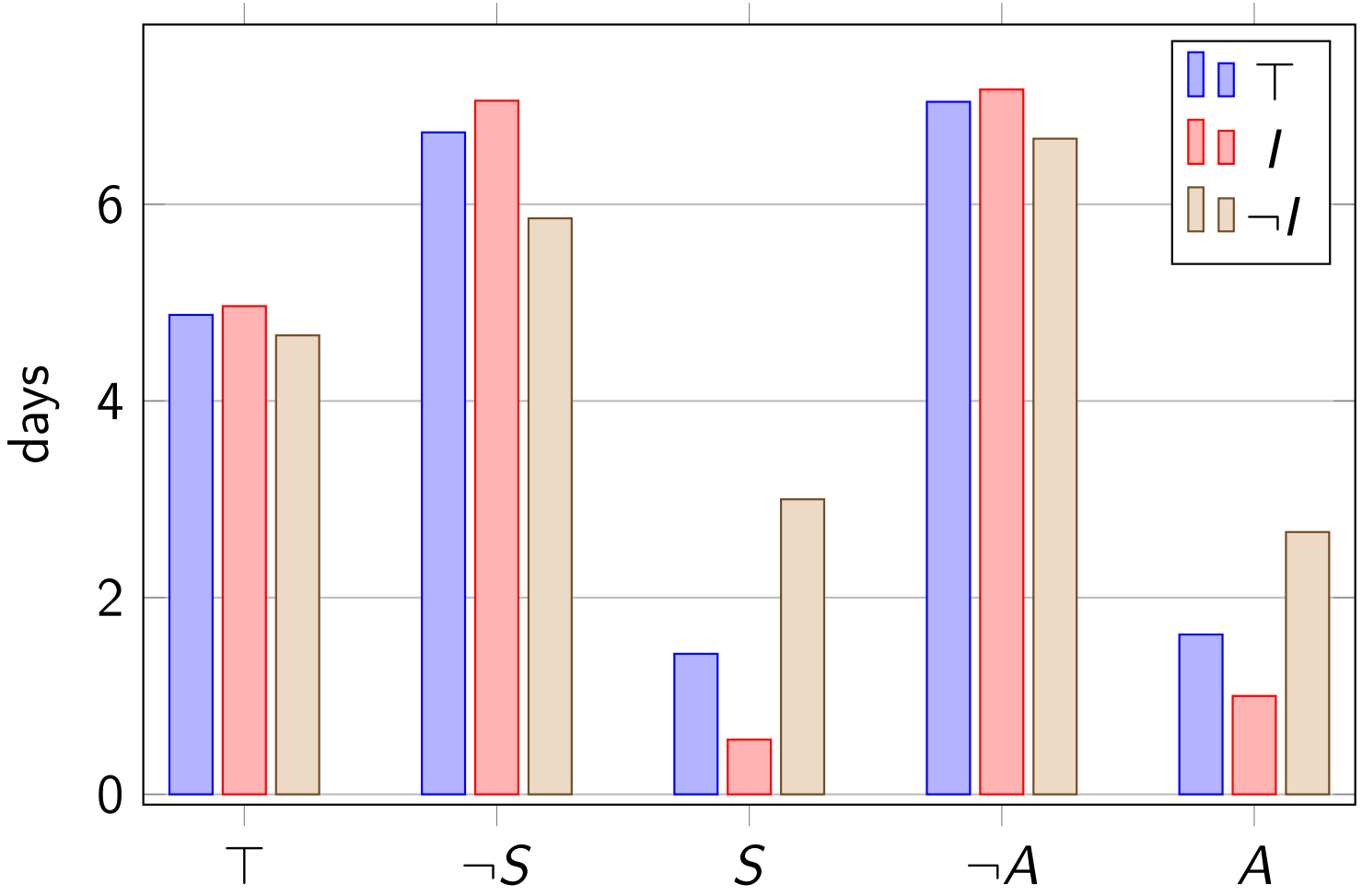

Average response time by state
($\top \sim$ any, $S \sim$ scheduled, $A \sim$ assigned, $I \sim$ immediate)

Feedback

- The planning of new features is lacking community involvement.

Feedback

- The planning of new features is lacking community involvement.
- Mentoring could be featured more prominently.

Feedback

- The planning of new features is lacking community involvement.
- Mentoring could be featured more prominently.
- Improve code structure, documentation, and test suite.

Feedback

- The planning of new features is lacking community involvement.
- Mentoring could be featured more prominently.
- Improve code structure, documentation, and test suite.
- Increase iteration speed by automating more elements of the contributing process.

Thank you.
Questions?

References I

[1] StackOverflow. *Stack Overflow Developer Survey 2020*. Feb. 2020. URL: https://insights.stackoverflow.com/survey/2020 (visited on 03/07/2021).