TRANSIT SERVICE AREA COVERAGE

Walkable Access Within 5 and 10 minutes

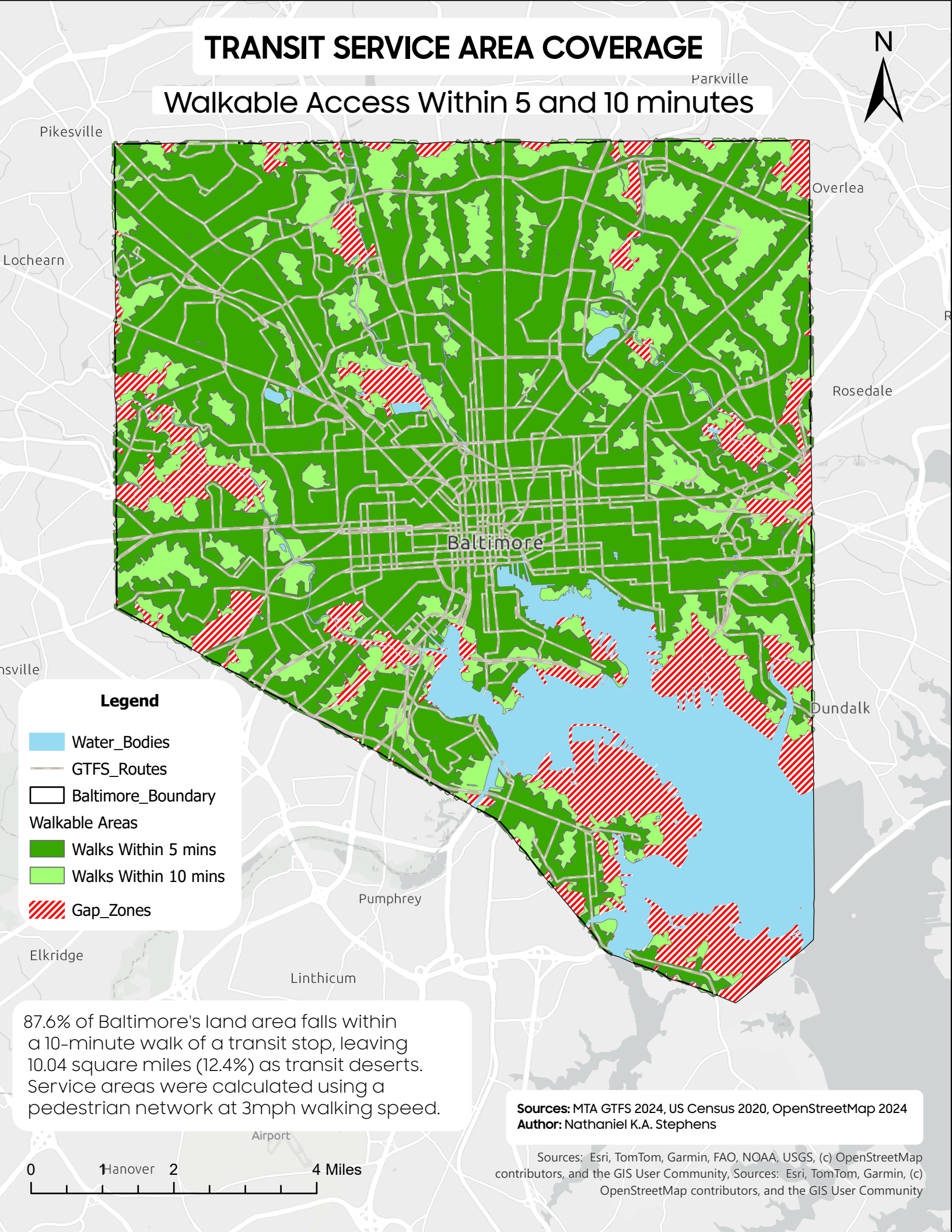

87.6% of Baltimore's land area falls within a 10-minute walk of a transit stop, leaving 10.04 square miles (12.4%) as transit deserts. Service areas were calculated using a pedestrian network at 3mph walking speed.

Sources: MTA GTFS 2024, US Census 2020, OpenStreetMap 2024
Author: Nathaniel K.A. Stephens

Sources: Esri, TomTom, Garmin, FAO, NOAA, USGS, (c) OpenStreetMap contributors, and the GIS User Community, Sources: Esri, TomTom, Garmin, (c) OpenStreetMap contributors, and the GIS User Community