TRANSIT DESSERT ZONES

Areas Beyond 10 - minute Walking Distance

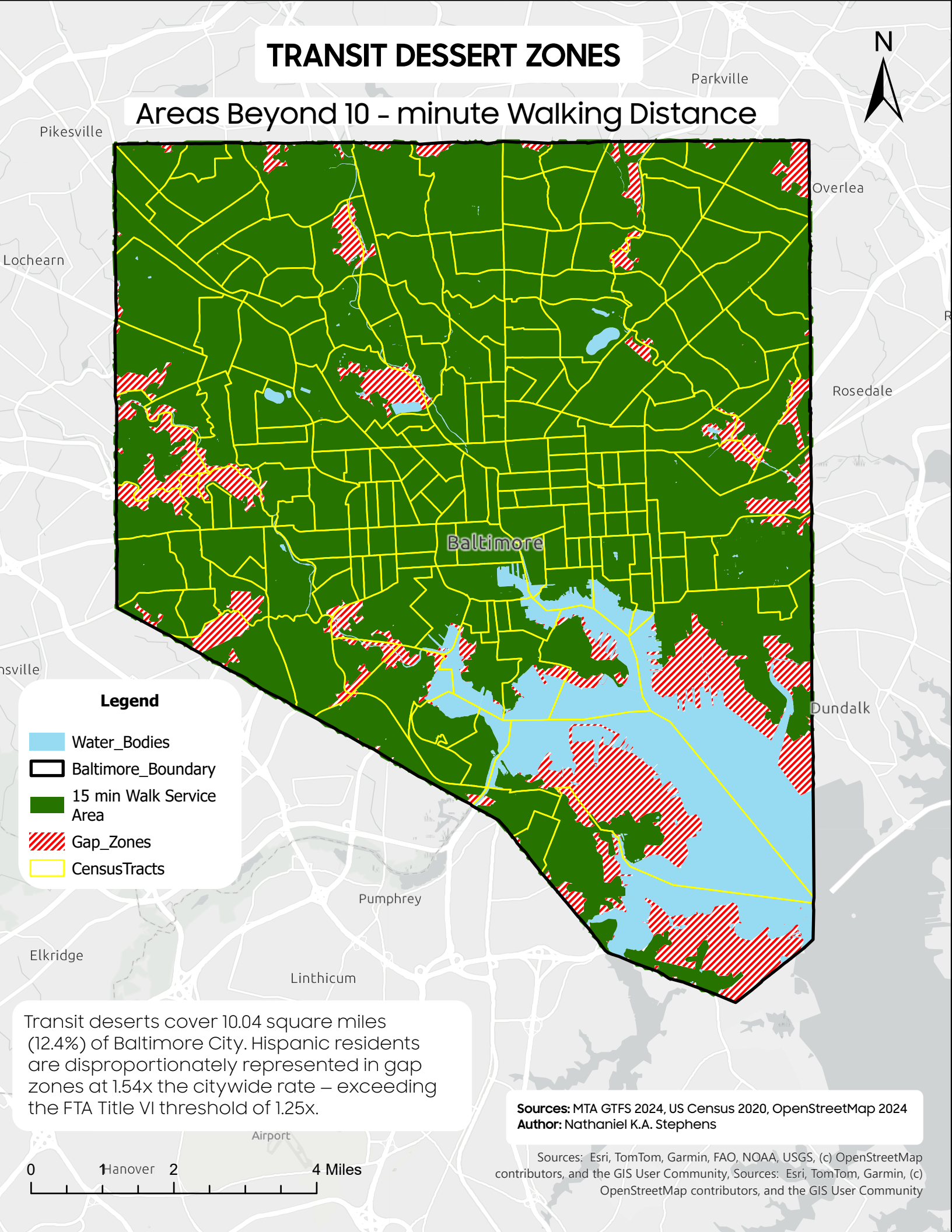

Transit deserts cover 10.04 square miles (12.4%) of Baltimore City. Hispanic residents are disproportionately represented in gap zones at 1.54x the citywide rate – exceeding the FTA Title VI threshold of 1.25x.

Sources: MTA GTFS 2024, US Census 2020, OpenStreetMap 2024
Author: Nathaniel K.A. Stephens

Sources: Esri, TomTom, Garmin, FAO, NOAA, USGS, (c) OpenStreetMap contributors, and the GIS User Community, Sources: Esri, TomTom, Garmin, (c) OpenStreetMap contributors, and the GIS User Community