FTA TITLE-VI EQUITY FINDINGS

Disparate Impact Analysis by Race and Ethnicity

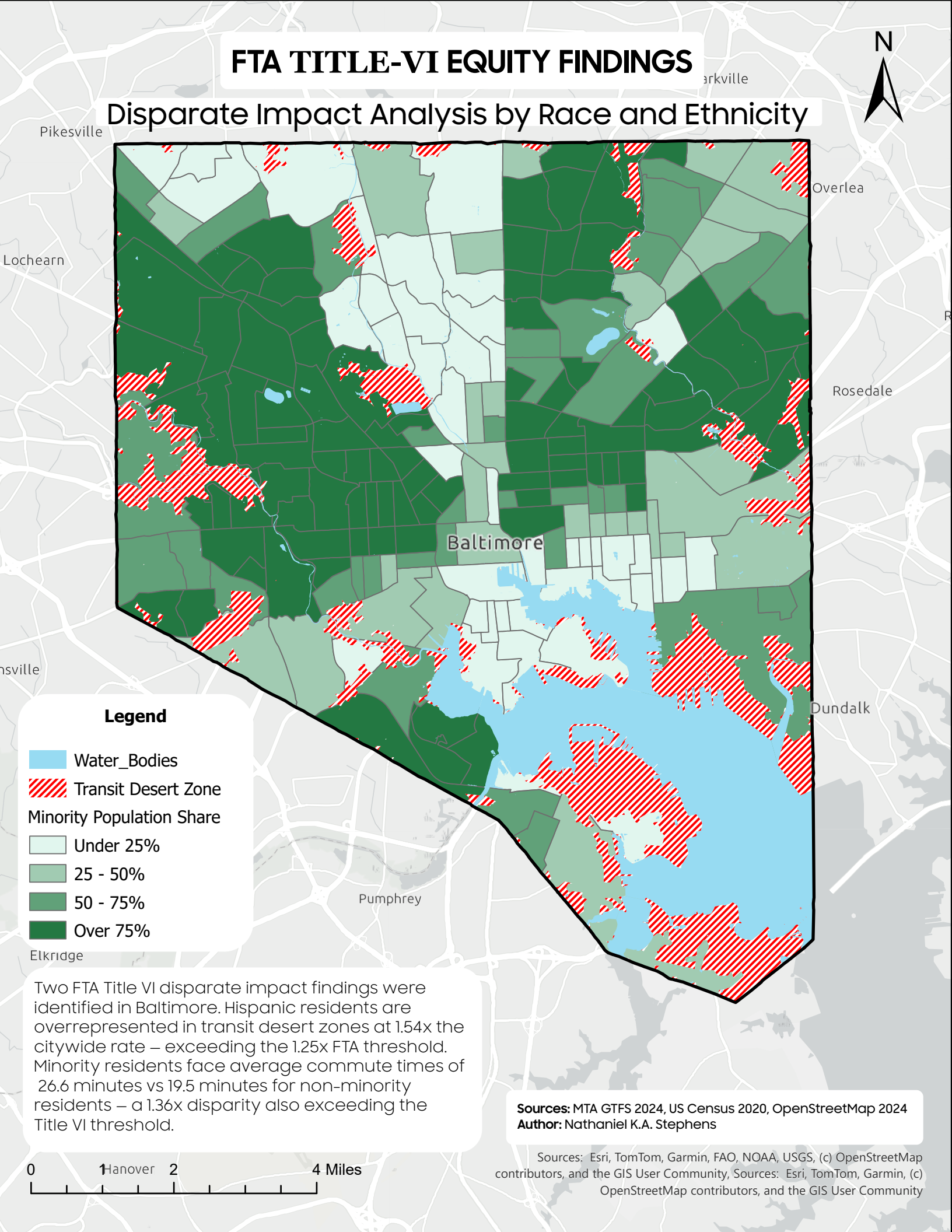

Two FTA Title VI disparate impact findings were identified in Baltimore. Hispanic residents are overrepresented in transit desert zones at 1.54x the citywide rate – exceeding the 1.25x FTA threshold. Minority residents face average commute times of 26.6 minutes vs 19.5 minutes for non-minority residents – a 1.36x disparity also exceeding the Title VI threshold.

Sources: MTA GTFS 2024, US Census 2020, OpenStreetMap 2024
Author: Nathaniel K.A. Stephens

Sources: Esri, TomTom, Garmin, FAO, NOAA, USGS, (c) OpenStreetMap contributors, and the GIS User Community, Sources: Esri, TomTom, Garmin, (c) OpenStreetMap contributors, and the GIS User Community