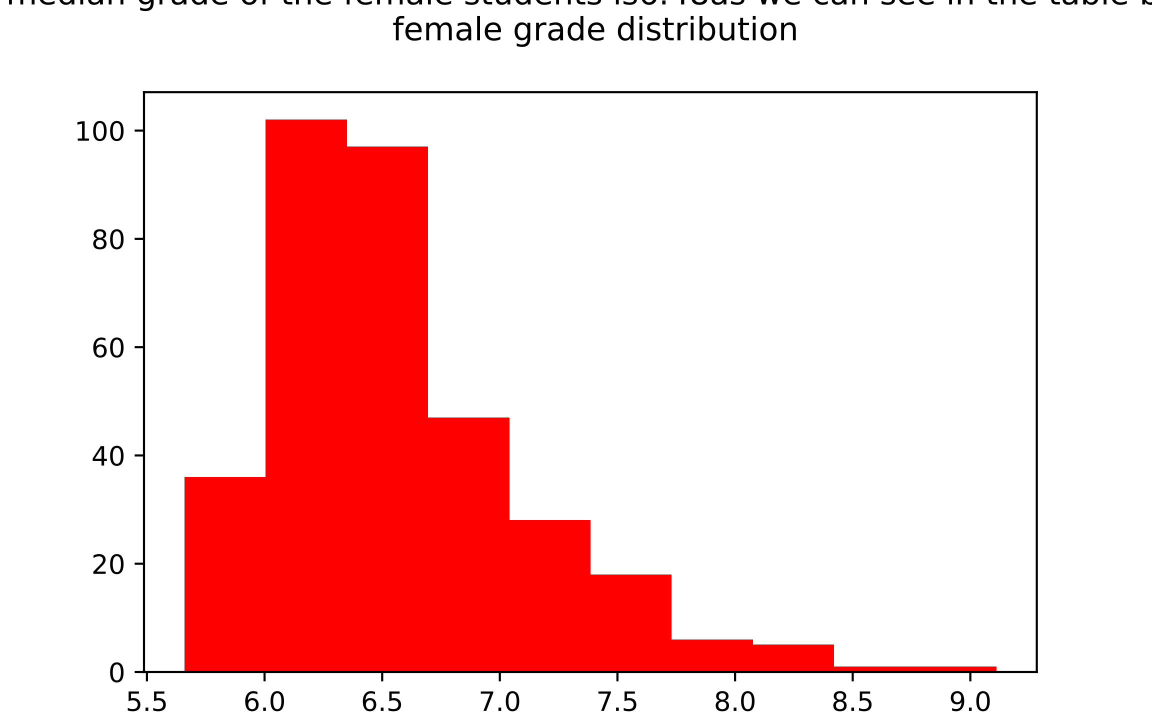
median grade of the female students is6. as we can see in the table b
female grade distribution
0
20
40
60
80
100
5.5
6.0
6.5
7.0
7.5
8.0
8.5
9.0

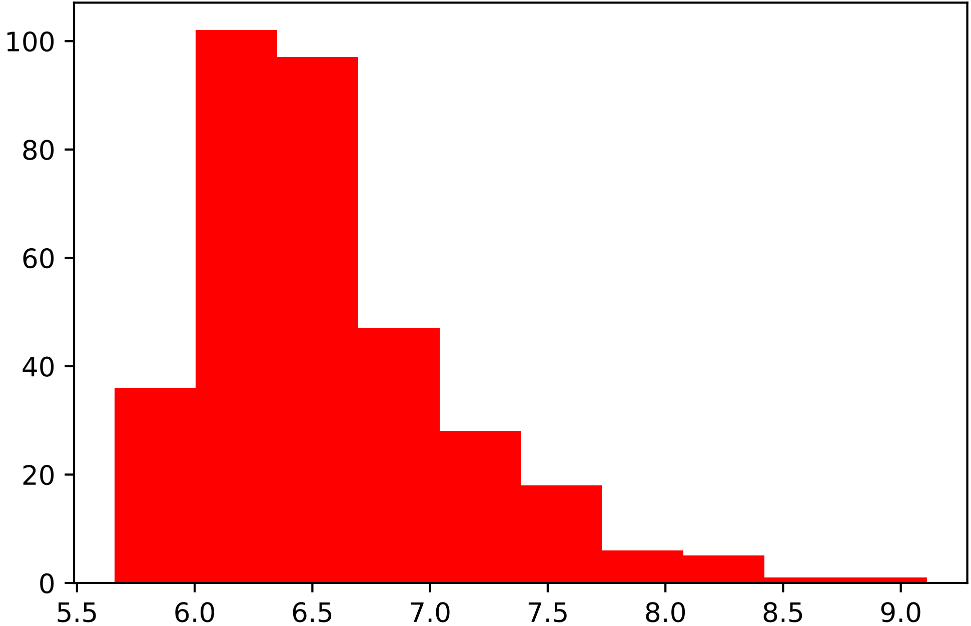

median grade of the female students is6.4as we can see in the table b

female grade distribution

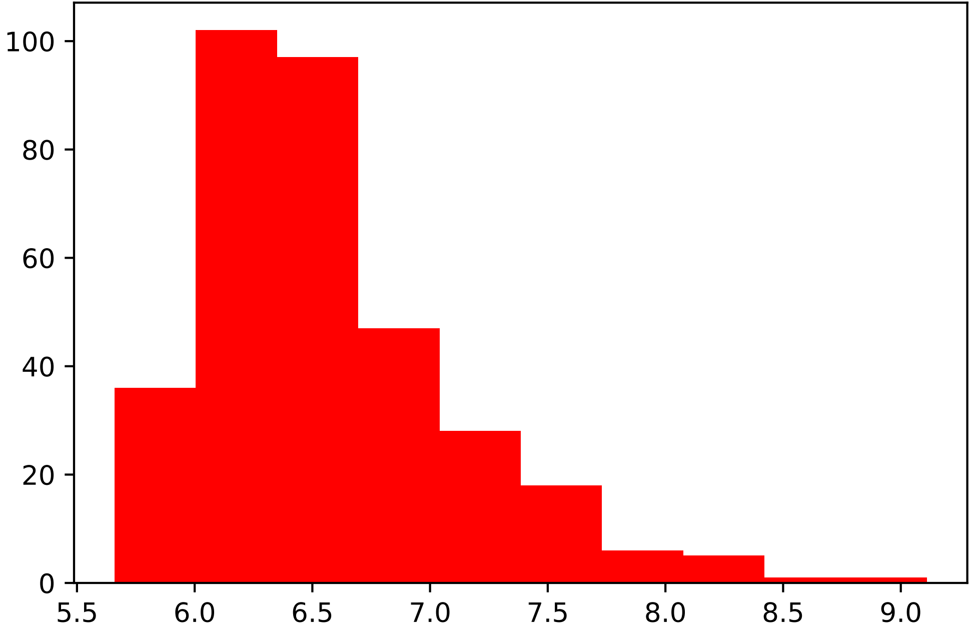

median grade of the female students is6.[illegible]as we can see in the table b
female grade distribution

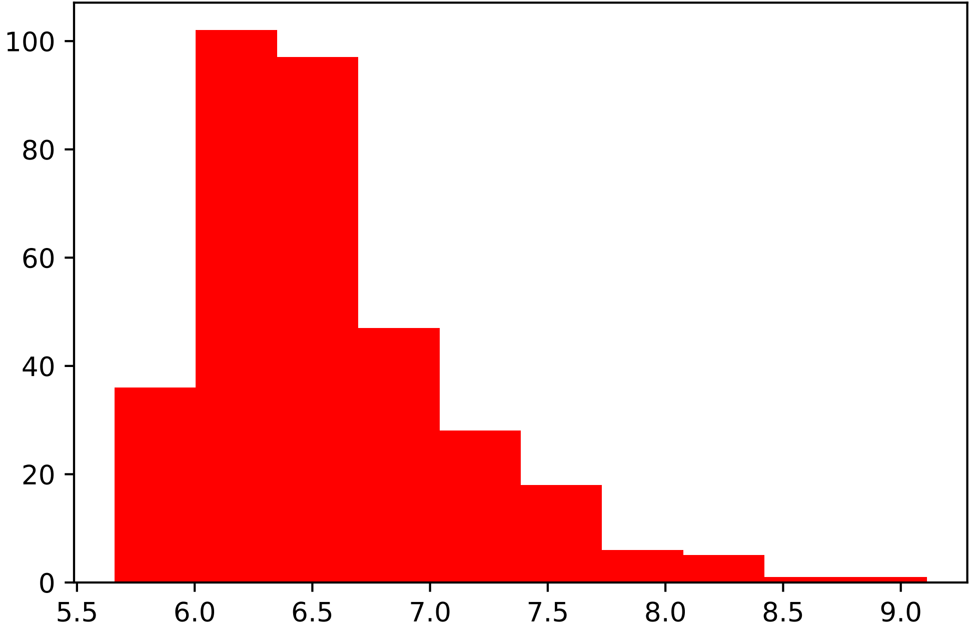median grade of the female students is6. [illegible]as we can see in the table b
female grade distribution