1955

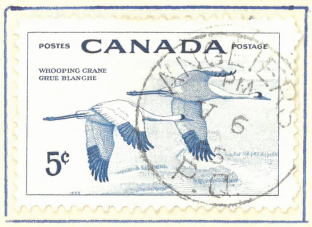
POSTES CANADA POSTAGE
WHOOPING CRANE
GRUE BLANCHE
5¢

CANADA
POSTES POSTAGE

INTERNATIONAL CIVIL AVIATION ORGANIZATION DE L'AVIATION CIVILE INTERNATIONALE
1945 1955
CANADA
POSTES POSTAGE

1955 WORLD JAMBOREE MONDIAL 1955
5¢
CANADA
POSTES POSTAGE

CANADA
POSTES POSTAGE
5¢
TUPPER

CANADA
POSTES POSTAGE
4¢
BENNETT

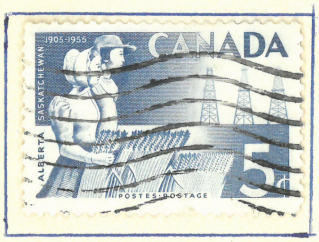
CANADA
1905-1955
ALBERTA
SASKATCHEWAN
POSTES POSTAGE

1956

5¢
POSTES CANADA POSTAGE

5¢
CANADA
MOUNTAIN GOAT — CHÈVRE DES MONTAGNES

4¢
CANADA
CARIBOU

CANADA
POSTES · POSTAGE
PULP AND PAPER
PÂTE ET PAPIER
20 CENTS

25¢
POSTES POSTAGE
CANADA

PREVENT FIRES
PRÉVENIR LES INCENDIES
5¢
CANADA
POSTES · POST

1957

CANADA
POSTES
5¢
POSTAGE
DAVID
THOMPSON
1770 - 1857

CANADA
POSTES-POSTAGE
5¢

CANADA
POSTES-POSTAGE
5¢
CANADA
POSTES-POSTAGE
5¢
CANADA
POSTES POSTAGE
5¢
CANADA
POSTES POSTAGE
5¢

CONGRÈS U.P.U. CONGRESS
OTTAWA 1957
15¢
POSTES
CANADA
POSTAGE

CONGRESS
CONGRÈS U.P.U.
5¢
OTTAWA 1957
POSTES
CANADA
POSTAGE

5¢
CANADA
POSTES-POSTAGE

POSTAGE
POSTES
5¢
CANADA

1958

A FREE PRESS
UNE PRESSE LIBRE
CANADA
5c

CANADA
5c

5¢
CANADA
POSTES POSTAGE
BRITISH COLUMBIA 1858-1958 COLOMBIE-BRITANNIQUE

CANADA
5c
QUEBEC 1608-1958

CANADA
POSTES POSTAGE
5c

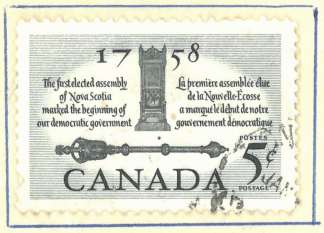
1758
The first elected assembly of Nova Scotia marked the beginning of our democratic government
La première assemblée élue de la Nouvelle-Ecosse a marqué le début de notre gouvernement démocratique
POSTES
CANADA
5¢
POSTAGE

POSTES-POSTAGE
Health Guards the Nation
La santé: Force de la nation
CANADA
5c

5c
CANADA
PETROLEUM 1858

5 CANADA 5
REGISTERED
LETTER STAMP
FIVE CENTS

2 CANADA 2
REGISTERED
LETTER STAMP
TWO CENTS

5 CANADA 5
REGISTERED
LETTER STAMP
FIVE CENTS

CANADA
POSTAGE DUE
2
CENTS
A PERCEVOIR

CANADA
1
CENT
POSTAGE DUE

AIR MAIL
CANADA 15 CENTS POSTES POSTAGE
CANADA 15 CENTS POSTES POSTAGE
CANADA
POSTES POSTAGE
ALEXANDER GRAHAM BELL
1847-1947
4 CENTS
MR. ANTONÍN DUBČÁK
SJEDNOCENÍ 633/8
STUDÉNKA II,
okr. Nový Jičín,
CZECHOSLOVAKIA.

CANADA
POSTES POSTAGE
6 CENTS AIR CENTS 6

POSTES POSTAGE
8 CENTS AIR CENTS 8

POSTES CANADA POSTAGE
7 CENTS AIR CENTS 7

CANADA
POSTES POSTE
AIR
5 CENTS 5

CANADA
POSTES POSTE
AIR
6
CENTS

POSTES CANADA POSTAGE
AIR
17¢ SPECIAL DELIVERY EXPRÈS 17¢

CANADA
SPECIAL DELIVERY-EXPRÈS
AIR
17 POSTES CENTS POSTAGE 17

5
CANADA
5
FIVE CENTS
REGISTERED
A
LETTER STAMP
FIVE CENTS

2
CANADA
2
TWO CENTS
REGISTERED
LETTER STAMP
TWO CENTS

5
CANADA
5
FIVE CENTS
REGISTERED
A
LETTER STAMP
FIVE CENTS

CANADA
POSTAGE DUE
2
CENTS
A PERCEVOIR

CANADA
1
CENT
POSTAGE DUE

POSTAGE DUE
1
CENT
A PERCEVOIR
CANADA

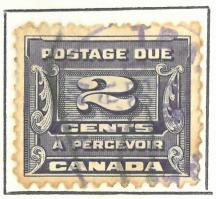
POSTAGE DUE
2
CENTS
A PERCEVOIR
CANADA

CANADA
2
CENTS
POSTAGE DUE

CANADA
5
CENTS
POSTAGE DUE

CANADA
EXCISE ACCISE
2
CENTS

F.D.C.'s

POSTES
CANADA
AIR
POSTAGE
7
CENTS
7

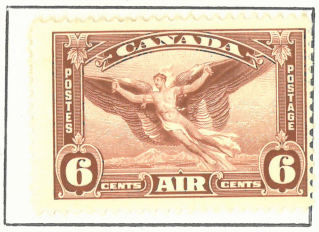
CANADA
POSTES
POSTAGE
6
CENTS
AIR
CENTS
6

POSTES
CANADA
AIR
POSTAGE
7
CENTS
7

CANADA
POSTES
POSTAGE
6
CENTS
AIR
CENTS
6

CANADA
POSTES
POSTAGE
8
CENTS
AIR
CENTS
8

POSTES
CANADA
POSTAGE
7
CENTS
AIR
CENTS
7

CANADA
POSTES
POSTAGE
AIR
5
CENTS
5

CANADA
POSTES
POSTAGE
AIR
6
CENTS

POSTES
CANADA
AIR
POSTAGE
17¢
SPECIAL DELIVERY
EXPRÈS
17¢

CANADA
SPECIAL DELIVERY - EXPRÈS
AIR
17
POSTES CENTS POSTAGE
17