MISSION STATEMENT AND OBJECTIVES

Mission Statement

Guided by the PUP philosophy, the PUP University Library is committed to provide a user-centered approach in all aspects of its programs and services. The library herewith outlined goals and corresponding strategies that would satisfy the needs of its clienteles in both physical and online environments and to mold them to become lifelong learners and more responsible citizens.

Objectives

1. Serve the needs of our clienteles as its gateway to the global information society.
2. Provide customer-oriented assistance in selecting, locating and using resources in an open and caring environment showing concern for and response to users' needs.
3. Develop and increase as needed a quality staff in the service and operations of the library.
4. Promote collaboration with local and international community agencies/organizations that foster cooperation, making efficient and effective use of library resources.
5. Maintain, conserve, and preserve the physical feature of the library holdings through proper care and digitization.

FUNCTIONS AND SERVICES

The PUP University Library functions and operates through the following units committed to provide the best services and observe the best practices in the entire system:

OFFICE OF THE UNIVERSITY LIBRARY DIRECTOR

The Office of the University Library Director is responsible for formulating policy, planning, programs, and enforcement of policies and regulations.

The Office operates through the following divisions that provide continued commitment to serve the best services and practices in the system:

- Users Services
- Technical Services
- Branch and Campus Libraries
- Library Information Technology Services
- Library Network Services

The Office of the University Library Director is also responsible in the oversight of the Service Facilities. The Service Facilities serve as the instructional support center for students, faculty members, and employees.

The University Library has the following service facilities:

- ***Luis F. Reyes Discussion Room*** –This facility is used for group study, group discussion and tutorials. It is also used as faculty research area.
- ***Multimedia Room*** – *the MMR* caters to various activities of PUP such as conferences, conventions, convocations, meetings, assemblies, fora, seminars,

orientation and other instruction-related services like film showing, video production and documentation, and the likes. The Center is located at the 4th Floor of the University Library building that can accomodate 50 persons in one activity.

- ***Peace Corner*** – the Peace Corner is intended for students, faculty members, and administrative employees who are experiencing big emotions and are overwhelmed by external stimuli.

- ***Prayer Room –*** this space is intended for students, faculty members and administrative employees where they can meditate, reflect, be renewed or find peace. Having a prayer room in the library would help clientele in their growth not just academically but also spiritually. The University Library recognizes the importance of its users' spiritual well-being by providing and transforming one library space into spiritual room and to create a welcoming environment for all.

  The Prayer Room can be used individually or in group where people of different religious beliefs can spend time in contemplation or prayer.

- ***Silid Lakan-dayang/Pulungan*** - The Silid Lakan-dayang/Pulungan is a venue for meetings, small and intimate concert/tertulia social gatherings and programs and the likes.

o USERS SERVICES

The Division is responsible in providing services and facilities such as:

- Access to information
- Accurate information
- Effective and efficient circulation
- Borrowing and returning of resources
- Guides users regarding library services

Its functions are distributed into the following sections:

1. **Information and Instruction Services**

The basic function of the Information and Instruction Services is to assist clients to access information in the library's collection and from other sources. This section provides answers to questions about location of materials and services provided within the PUP Libraries. This section is responsible in the issuance of student library clearance.

2. Circulation - Reference Section

This Section is responsible for the checking out and checking in of the materials, management of collection and other related services to users.

The following are the major functions of the Section: Circulation Desk Activities, renewals, hold & recalls, book reserves, notifying and searching items, and user assistance.

It also houses the general reference materials like atlas and maps, dictionaries, encyclopedias, bibliographies, research handbooks and guides, catalogs, and directories.

3. Filipiniana Section

This Section organizes, and preserves all forms of Filipiniana collections regarding the Philippines and the peoples and culture of the Philippines regardless of author, imprint and language. It prepares guides to the various collections to facilitate easy access and retrieval.

4. Serials Section

This Section is responsible for all functions related to obtaining and making serials available in the library. These include: Indexing of newspapers/journals, claiming unreceived issues, binding and maintaining holdings records in the Library Catalog.

5. Archives

This section is tasked to establish useful and relevant information related to the historical development of the University and to preserve the University's records for present and future activities. It also serves as a repository of relevant documents generated by various components of the University.

The collections include relevant records, manuscripts or printed materials such as University bulletins, student and faculty organizations' newspapers/newsletters, yearbooks, University

catalogs, University research monographs, annual reports, memorabilia, faculty publications, faculty, employees and student files, photographs and University official records and other archival materials of pertinent value.

These resources can be easily browsed through the library's Online Public Access Catalog to find information and insights relevant to the field of study. Archival materials are for Room Use Only.

6. Special Collections

This unit is tasked to organize and establish special materials appropriate for the research needs of the University. The collections consist of government publications, undergraduate feasibility and case studies, graduate theses and dissertations, Gender and Development (GAD), Person with Disabilities, BSP-Knowledge Resource Collections, and Rare Books, and other collections given or donated by PUP friends and faculty members.

Special Collections are non-institutional historical records by an organization or department that are usually donated or purchased.

7. E-Learning Services

The E-Learning Services is the internet kiosk of the PUP University Library. Library users can access internet resources through the PUP – CLFI e-Learning Center. The Center provides free online searching of resources such as e-books and e-journals. The Center is equipped with multi-media equipment such as high-powered sound system and microphones, LCD projector and screen, 21 computers, 4 CCTV cameras with monitor.

o TECHNICAL SERVICES

The Technical Services takes care of the non-public aspects of the library operations.

This division is responsible for the selection and acquisition, cataloging and classification, organization and management of library resources such as books, serials, multimedia materials, online databases and relevant information in diverse formats received whether through purchase, gifts or donation or through exchange programs. This Division is tasked

to feature On-Line Public Access Catalog inquiry regarding books/serials/non-print collections through the public access terminals using the Integrated Library System. Bulletin of latest acquisitions are also generated automatically under the Current Awareness Service program of the library in this Unit.

Its functions are distributed into the following sections:

1. **Collection Development Section**

The major functions of this section include formulating and revising collection development policies, preparing budget allocations and fund management, selecting materials in all formats for acquisition and access, assessing collections, use of collections and user needs and requirements, maintaining collection through weeding, cancellation, and preservation, resource sharing, cooperative collection development activities, carrying liaison work and other outreach activities in the user community. Under the Collection Development Section are the following units:

- ***Documentation and Collection Maintenance***

  Under the Collection Development is the Documentation and Maintenance unit that maintains bibliographic records of library collection. It also handles the collation, accessioning and ownership stamp of newly acquired materials.

- ***Preservation and Conservation***

  The Unit is responsible for activities that relate to the care and handling of library materials, both circulating and non-circulating and is an integral part of digital initiative planning, production and preservation. It also provides services aimed at improving the storage condition of the collections including environmental monitoring, emergency planning and preparedness and staff and user education.

  This Section also handles the digitization services that takes care of converting analog collections into digital format, scans materials subject to library and copyright policy.

2. **Cataloguing and Classification Section**

The Cataloguing and Classification Section is considered as the “behind the scene” unit of the library. Its main function is to provide access to library materials by creating records in the catalog for books, serials, video recordings, sound recordings, software, electronic resources, and other types of information in the library, assigning call numbers before they are included in the collection for circulation.

- ***Materials Processing***

  Under the Cataloguing and Classification Section is the Materials Processing Unit. This unit takes care of the post cataloguing process of newly acquired resources such as labeling of books, putting bar codes for security, providing book pockets and date due slips, tagging and affixing security strips through RFID Smart desk, and preparing Property Accountability Receipt before placing the book for circulation.

o BRANCH AND CAMPUS LIBRARIES

The Division is responsible in coordinating and attending to the needs of the Branch and Campus Libraries. The following are the Branch and Campus Libraries:

1. National Capital Region (NCR)

- PUP Parañaque City Campus
- PUP Quezon City Branch
- PUP San Juan City Campus
- PUP Taguig City Branch

2. Region III

- PUP Mariveles, Bataan Branch
- PUP Sta. Maria, Bulacan Campus
- PUP Pulilan, Bulacan Campus
- PUP Cabiao, Nueva Ecija Campus

3. Region IV-A

- PUP Maragondon, Cavite Branch
- PUP Alfonso, Cavite (Maragondon Annex)
- PUP Biñan, Laguna Campus
- PUP San Pedro, Laguna Campus

- PUP Sta. Rosa, Laguna Campus
- PUP Calauan, Laguna Campus
- PUP Sto. Tomas, Batangas Branch
- PUP Lopez, Quezon Branch
- PUP Mulanay, Quezon Branch
- PUP General Luna (Mulanay Annex)
- PUP Unisan, Quezon Branch

4. Region IV-B

- PUP Sablayan, Occidental Mindoro Branch
- PUP Bansud, Oriental Mindoro Branch

5. Region V

- PUP Ragay, Camarines Sur Branch

○ LIBRARY INFORMATION TECHNOLOGY SERVICES

The Division is responsible in the maintenance and support of all computer and network hardware and software for the libraries. It is responsible in the management and maintenance of the following:

- Management and maintenance of library systems (KOHA)
- Management of equipment maintenance (RFID)
- Library website management
- Management of equipment's reservation
- Management of equipment's malfunction
- Record Management System
- In-house database

○ LIBRARY NETWORK SERVICES

The Library Network Services coordinates and assists in the development of collections and provides access to the necessary range and depth of library materials to meet the information needs of the different unit libraries of the PUP-University Library in Sta. Mesa, Manila.

Under the Division are the following:

1. *Graduate School Library*

The Graduate School Library is located on the ground floor of the Graduate School building in M. H. del Pilar Campus, Magsaysay Blvd., Sta. Mesa, Manila. Operating on an open shelf, its collections consist primarily of books with comprehensive value for advanced studies, theses, dissertations and other professional books and publications intended for graduate school curricula.

The Graduate School Library has acquired the Radio Frequency Identification (RFID) technology for the safety of its entire collection.

It is open for graduate school students on Mondays to Fridays, at 8 a. m. to 8 p. m., and on Saturdays from 8 a. m. to 5 p. m.

2. *College of Law Library*

The College of Law Library is housed on the ground floor of the PUP University Library Building, Mabini Campus, Sta. Mesa, Manila. Its collections consist mostly of law books and journals for the use of its students.

It operates on an open shelf system and accommodates its students on Mondays to Fridays, at 8 a. m. to 8 p. m., and on Saturdays from 8 a. m. to 5 p. m. only.

3. *College of Engineering and Architecture Library*

The CEA Library is housed on the fourth floor of the College of Engineering and College of Architecture and Fine Arts Building at the NDC Compound, PUP, Anonas St., Sta. Mesa, Manila. Its collections consist mostly of engineering and architecture books and periodicals for the use of engineering, architecture and fine arts students.

It operates on an open shelf system and accommodates its students on Mondays to Fridays, at 8 a. m. to 8 p. m., and on Saturdays from 8 a. m. to 5 p. m. only.

4. *College of Communication Library*

This unit library is on the second floor of the College of Communication Building, also at the NDC Compound, PUP, Anonas St., Sta. Mesa, Manila. Its collections include mostly books and other library materials related to the curricular offerings of the college.

The CoC Library operates on an open shelf system and is open on Mondays to Fridays from 8 a. m. to 8 p. m. (for revision)

5. *College of Tourism, Hospitality and Transportation Management Library*

The CTHTM Library is located on the second floor of the PUP Hasmin Hostel Building at M. H. del Pilar Campus, R. Magsaysay Blvd., Sta. Mesa, Manila. Its collections consist of books and other library materials to support the curricular needs of students taking up courses on Tourism, Hospitality and Transportation Management.

It operates on an open shelf system and accommodates its students on Mondays to Fridays, at 8 a. m. to 8 p. m., and on Saturdays from 8 a. m. to 5 p. m. only.

6. *Institute of Technology Library*

The Institute of Technology Library is located on the 3rd Floor Institute of Technology building NDC compound.
Its collections consist mostly of engineering and other technology books for the use of its students.

It operates on an open shelf system and accommodates
its students on Mondays to Fridays, at 8 a. m. to 5 p. m. only.

7. *Laboratory High School Library*

Operating on an open-shelf system, the Laboratory High
School Library is housed at the Laboratory High School
Building Mabini Campus, PUP, Sta. Mesa, Manila. The collection is intended for junior high school students and is open from 7:30 a. m. to 4:30 p. m., Mondays to Fridays only.

ORGANIZATIONAL STRUCTURE

The structure of an organization is very essential because it regulates the different roles and how all the sections perform.

The Office of the University Library Director oversees the total operations and administration of the PUP Libraries. Directly under the Office are the four Divisions: Users Services, Technical Services, Library Information Technology Services, and the Library Network Services. Each division is headed by a qualified professional librarian who assists the Director in the effective implementation of policies for better service to clientele.

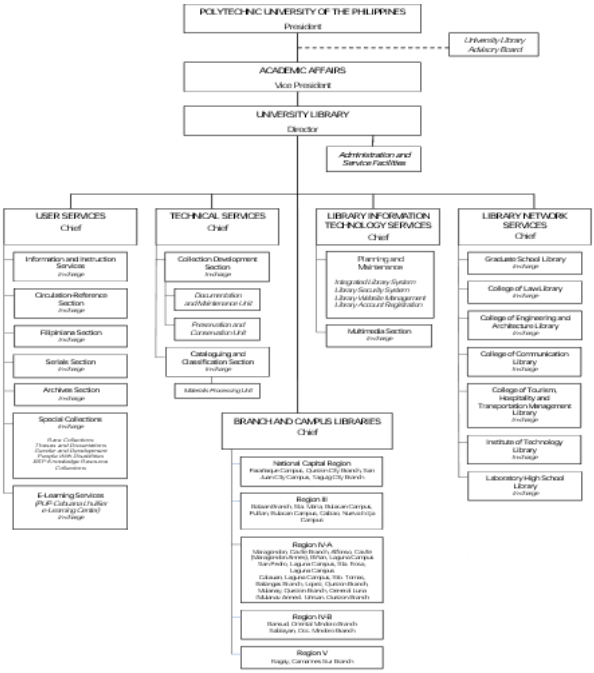

OTHER SERVICES

The PUP University Library also offers other beneficial services to its clients such as the following:

- **Digital Bulletin**

Information regarding library activities for information updates of the library clientele is posted on the digital bulletin.

- **Current Awareness**

A quarterly publication of newly acquired materials, Current Awareness is regularly posted in the bulletin board, and is included in the LibraRead Newsletter and can viewed in the Online Public Access Catalog. Copies of lists of newly acquired books for circulation are disseminated to the Deans and Directors through this service.

Part of this Current Awareness program is the display of newly acquired books in the New Acquisition's Corner of each section/unit of the library. Students and faculty members are welcome to browse over the collection. The books are integrated to the general collection of each section/unit after a two-week period of display. This is practiced to acquaint library users of the new library book acquisitions.

- **Library Instruction and Orientation**

Library instruction/orientation for new students is given at the start of each school year. Library tours and lectures about library organization and its services are examples of the instructional/orientation programs of the library.

- **Readers Assistance**

All faculty members and students are invited to discuss their individual library needs and their problems with the Librarian on desk.

- **Newsletter**

The LibraRead, the official newsletter of the University Library, contains updates and news articles on various activities and concerns of the Center. It also includes interesting feature articles on different forms of learning resources, the learning process, information systems, benchmarking, inter-agency collaboration and a lot more.

- **Referral Letter**

A referral letter is issued to a student/faculty member who wants to avail of the use of the library facilities and resources of other libraries which are not available at the PUP libraries. The researcher is referred to the library of her/his choice. This service is extended upon request from the Office of the University Library Director.

- **Virtual Reference Service**

The Virtual Reference Service started in 2018 and was fully implemented during the pandemic. Under this service are the following:

a) ***Chat with a Librarian*** - Questions are received and filtered by the assigned librarian. Valid/legitimate questions are answered or if not directly related to the library are forwarded to other departments where the concerns are directed.

b) ***Scanning Services*** - In light of the new normal, the University Library offers the Scanning Services to help its users who cannot go to the library to borrow resources. It enables a library user to obtain scans of a book chapter, or journal article from the PUP libraries' print collections. The Scanning Services (SS) is exclusive for currently enrolled PUP Students and Faculty members. It is available from Mondays to Saturdays, 8am to 7pm.

- **Document Delivery Service**

Document delivery is a library service which copies non-returnable literature required by library users, including book chapters, images, journal articles, manuscripts, maps, reports, and other library collections and then emails or sends them to library users directly or indirectly.

INFORMATION ACCESS AND OTHER FACILITIES

- **Classification Scheme**

The books in the University Library are arranged on the shelves according to the Library of Congress Classification System. This is a system where the fields of knowledge are identified by letters, which are used in assigning the class number of library materials. The letters are combined with Arabic number,

other letters and author notation, which complete the call number of a book. The outline is presented below:

A	General Works
B	Philosophy, Psychology, Religion
C	Auxiliary Sciences of History
D	History: General and Old World
E-F	History: America
G	Geography: Maps, Anthropology, Recreation
H	Social Science
J	Political Science
K	Law
L	Education
M	Music
N	Fine Arts
P	Language and Literature
Q	Science
R	Medicine (General)
S	Agriculture
T	Technology
U	Military Science
V	Naval Science
Z	Bibliography: Library Science

- **The Online Public Access Catalog (OPAC)**

The online Public Access Catalog (OPAC) is one of the modules of Koha Library Software of the Library which is designed for searching the bibliographic details of the library materials and is available 24/7. The library's Koha is upgraded to 21.11

How to search OPAC using basic Search

1. **Type in https://ils.pup.edu.ph/ in your browser**

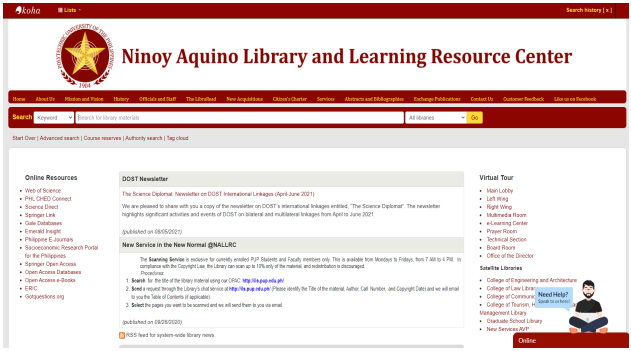

2. **Enter your keyword in the search tab and press enter**

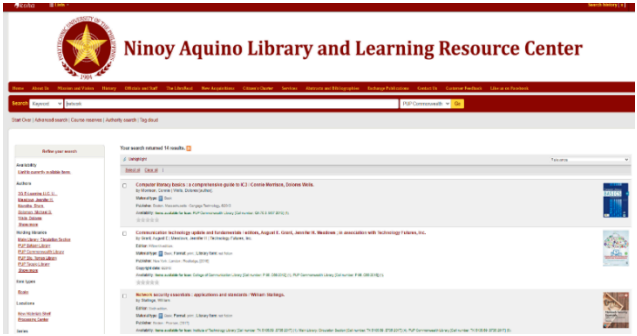

3. **From the results, click the title of the material you want to view**

- **Radio Frequency Identification (RFID)**

To improve library services through innovative approaches, the PUP University Library has acquired the Radio Frequency Identification (RFID) technology for the Mabini Campus and Graduate School Library in Del Pilar Campus.

Using this technology accelerates the inventory and shelving of books, speeds up transactions in borrowing and returning library materials, and adds safety to the entire collection because of the its security gates.

RESOURCES

The PUP Library Administration is continuously acquiring resources for the use of its users. Library resources are materials, both print and non-print which support curricular and personal information needs. The following are some of the library's resources:

Books – materials in printed forms, which deal with a wide scope of subjects, supporting the curricular offerings of each college. Books are shelved according to type of collection: general reference, Filipiniana materials, and the general collections.

Serials –collection of loose issues of periodicals (local and foreign professional journals/magazines, newspapers, pamphlets, and the likes).

Multimedia Resources – collection of non-print materials such as VHS, tapes, slides, compact discs, DVD, CD-ROM, and other computer files that are general reference in nature.

Special Collections – include the following: archival materials, theses and dissertations, artifacts, memorabilia, and other relevant records, collections, etc.

Maps and globes – flat, rolled and folded maps may be borrowed for classroom use. Globes are placed/displayed in all reading areas.

Online Database – database that can be accessed via the internet. The PUP University Library has subscription to online databases such as:

- *Online subscriptions*
  a. ProQuest e-book Central
  b. ProQuest online journals
  c. iG Library
  d. Knovel
  e. MyLegal Whiz
  f. Gale Databases

- *Complimentary*
  a. Philippine E-journals
  b. PHL CHED Connect
  c. DOST-STII Starbooks
  d. Science Direct
  e. Springer Link
  f. Gadgets Magazine
  g. Emerald Insight
  h. Socioeconomic Research Portal for the Philippines
  i. Springer Open Access

- *Open Access*
  a. Databases
  b. e-Books
  c. ERIC
  d. Gotquestions.org

PERSONNEL OVERVIEW

Director, PUP University Library

Serves as the principal manager of the University Library and is responsible for planning, administering and coordinating functions for at least five prime divisions such as users, technical, information technology, library network services.

The Director also coordinates activities related to the selection, acquisition of learning materials for Branch and Campus Libraries and oversees undertakings of Service Facilities. Reports directly to the Vice President for Academic Affairs.

Administration Staff

Acts as Secretary to the department and is responsible for coordinating personnel transactions and maintaining all official files, including travel and other records concerning personnel administration and coordinating the management, operation, and maintenance of the library building.

Reports directly to the University Library Director.

Chief, User Services

Directly responsible for the circulation functions related to the Users Services, and maintains statistical records for institutional reporting.

Reports directly to the Director of the University Library.

Section Librarians

Responsible for circulation and reference service, library instruction, works closely with the faculty and students to meet their resource and information needs in the University Library.

Reports directly to the Chief.

Administrative Staff

Assists and guides readers in their quest for reference materials and research needs available in the Section and is responsible in the checking out/in of materials.

Chief, Technical Services

Oversees activities related to the acquisition, selection, development, production, control, and repair of reading materials.

Reports directly to the Director of the University Library.

Collection Development Librarian

The role of a collection development librarian is to manage, update, and develop collections of books (both print and digital), digital media, and the reference database; handle the selection, purchase, and tracking of new materials and keep documents on all cataloging details.

Reports directly to the Director or the Chief.

Cataloguer

Responsible for the cataloguing and maintaining accurate and thorough descriptions, subject analysis, and access points for materials of all formats in the library's collection.

Reports directly to the Chief.

Administrative Staff (Documentation and Maintenance Unit)

Assist in acquiring and processing of acquired materials for the libraries' collections.

Is responsible for the development and operation of a library-wide, comprehensive preservation, conservation and digitization program.

Administrative Staff (Materials Processing)

Prepares library materials for circulation, remove books from circulation, or performs tasks to aid workflow of the Unit.

Reports directly to the Chief.

Chief, Branch and Campus Libraries

Oversees undertaking of Branch and Campus Libraries. Coordinates activities related to the selection, acquisition of learning materials for Branch Libraries and is directly responsible for the circulation functions related to the Campus Libraries, and maintains statistical records for institutional reporting.

Reports directly to the Director of the University Library.

Branch/Campus Librarians

Is responsible for reference service, library instruction, work closely with the faculty and students to meet their resource and information needs of the unit library.

Reports directly to the Chief.

Chief, Library Information Technology Services

Performs regular maintenance of the library website, system upgrades, and new installations; manage library catalog and database functionality; design, implement, and assess information literacy program.

Reports directly to the Director of the University Library.

Support Staff

Assists in the upgrading of ILS interface; Assists in the operation of the Security System; Assists in updating library website content; Assists users in the Registration and validation of Library Account number; Prepares monthly report and submits the same to the Head of the Unit; Performs other tasks as required to insure excellent customer service.

Reports directly to the head of the Unit.

Chief, Library Network Services

Directly responsible for the management of library functions related to the Unit Libraries.

Reports directly to the Director of the University Library.

Unit / Section Librarians

Is responsible for reference service, library instruction, work closely with the faculty and students to meet their resource and information needs of the unit library.

Reports directly to the Chief.

LIBRARY POLICIES

Service hours

CAMPUS	DAY	TIME
Mabini Campus Circulation Reference Filipiniana Serials Special Collections Law Library	Monday – Friday Saturday	8am to 8pm 8am – 5pm
High School Library	Monday – Friday	7:30am – 5pm
NDC Campus CoC Library CEA Library	Monday – Friday Saturday	8am to 8pm 8am – 5pm
I-Tech Library	Monday – Friday	8am – 5pm
Del Pilar Campus GS Library CTHTM	Monday – Friday Saturday	8am to 8pm 8am – 5pm
All Branch and Campus Libraries	Monday – Friday Saturday	8am to 8pm 8am – 5pm
The University Library observes a NO NOON BREAK policy.		

A. Who may avail the library services

The following may avail of the library services:

1. All bona fide students of the Polytechnic University of the Philippines
2. All administrators, faculty and employees of PUP
3. Alumni of the Polytechnic University of the Philippines
4. Researchers from other institutions
5. Friends of the PUP Libraries.

B. Control policies

1. The PUP ID is required and should be pinned while inside the University premises.
2. Library Account Number is required when borrowing materials.

3. Appointment is required for all those who want to visit the library in line with the university's effort to secure the health and safety of the PUP community.
4. Accomplished Health Declaration Form is required upon entry in the building.
5. Proper attire is to be observed. Attire must conform to standards of decency.
6. Non-PUP researchers may avail themselves of the services every Wednesday from 8:00 am to 5:00 pm only upon payment of one hundred (php100.00) pesos as research fee to the Cashier's Office. A referral letter is required.
7. Students and faculty members who are in need of materials not found in the University Library shall be referred to other libraries. A referral letter shall be issued upon request from the Office of the University Library Director.
8. In compliance with the copyright law, scanning of library resources can be done up to 10% only of the material requested, and redistribution is discouraged.
9. Queries like non-library related questions, topics outside of library domain, commercial inquiries, detailed bibliographies, answers for contests, puzzles, or games, homework questions that are too specific. and inaccurate e-mail address shall not be entertained in the Chat a-librarian.
10. All users must silence or turn off their cell phones while in the library. No cell phone conversations are permitted in the library.
11. The use of laptop is allowed although the library provides a limited number of computers for public use and research located at the CLFI e-Learning Center.
12. The library is not responsible and assumes no liability for any lost, stolen or damaged personal items left unattended in the library. Any personal items remaining in the library after closing hours, (this includes computers, all electronic devices and books), will be taken to lost and found.
13. Mutilation and defacing of a book or any other library resources, vandalism, and damaging of any library property shall be punishable by suspension or expulsion.
14. Loud conversations, and laughter, smoking, playing games, littering, and display of public affection are strictly prohibited inside the library premises.
15. Any behavior that unsettles or disturbs the operation of the library or anyone's ability to study or use the resources in the library is not tolerated.
16. Anyone who creates a disturbance, poses a safety threat, or refuses to abide by the library policies may be

asked to leave by the library staff. Anyone who fails or refuses to comply with requests made by a library staff will have the library privileges revoked, and will be reported to university security and college administration.

C. Checking-out Materials

1. Reference materials, serials, special collections, theses, dissertations, and nonprint resources are for **Room-use only.**
2. Graduate School and College of Law resources may be borrowed for two (2) days depending upon the availability of copies.
3. Fiction books may be borrowed and taken out for a week. The books may be renewed for another week.
4. Photocopying of thesis and dissertation is not allowed.
5. University officials, faculty members, and academic and administrative personnel shall be restricted to a one-week loan period depending on the availability of copies.
6. All library materials borrowed under the name of a particular borrower shall be the registered borrower's responsibility. The borrower shall clear himself/herself of his/her accountabilities at the end of each semester or summer session.

D. Fines and Penalties

1. Library resources not returned on the due date shall be subject to fines until they are returned. A fine of fifty (php50.00) pesos per day except Sundays, holidays, and fortuitous events is charged for resources kept overdue.
2. Prolonged overdue or persistent failure to return library resources on the due date shall lead to suspension of library privileges, and the corresponding disciplinary action may be meted out to the delinquent borrower.
3. In case of loss, the borrower shall be asked to replace the resources with those of the same kind, and shall be charged the price of the resources as determined by the library based on the current market price, and/or be asked to replace the resources with those whose subject matter is related to that of the lost ones.
4. Lost library resources should be reported at once by the borrower. Lost library resources shall be either replaced or paid for within two (2) weeks from the due date; otherwise, the usual fine shall be added to its replacement cost.

5. Failure to replace or pay such resources within the given period may result in the suspension of the borrowing privileges of the borrower.

E. Library Clearance

The following are required to secure a clearance from the University Library:

1. University officials, faculty and administrative personnel applying for sick/vacation/sabbatical leaves, resignation, retirement.
2. Students applying for graduation, and honorable dismissal, as well as returning students and the like.

F. Suspension of University Library Privileges

Noncompliance with library rules and regulations shall be ground for suspension of all library privileges or expulsion from the university.

G. Referral Letter

During the regular semester, students with valid ID and Library Account Number who desire to use other libraries are given referral letter if the needed material is not found in the library. The referral letter is issued by the Office of the Director.

In the case of Branch and Campus Libraries, researchers must coordinate with their librarians/library personnel for the ready referral letter from the University Library.

Students (thesis/dissertation writers) who are not enrolled during the summer of the current semester, but, are in need of materials not found in the library, are referred to other libraries upon presentation of valid ID and an endorsement letter from their Adviser/Dean.

GUIDE TO THE NOW NORMAL

1. HOW TO REGISTER FOR A LIBRARY ACCOUNT NUMBER

1.1 Walk-in Patrons

1.1.1 Scan the QR code to fill out the library Patron Account Registration Form.

1.1.2 Send scanned copy of latest registration card with 2x2 picture at library@pup.edu.ph

1.1.3 Patron's username and password will be sent on her/his email after the Administrator has uploaded the data in the library database.

bit.ly/3CvLGrb

1.2 Online Patrons

1.2.1 Open the link in your browser to fill-out the registration form (https://forms.gle/WhrehnZKDAaK1Nux6) or Scan the QR code to fill out the Library Patron Account Registration Form (refer to QR Code above)

1.2.2 Send copy of Registration Card or SIS screenshot and 2x2 picture at library@pup.edu.ph

1.2.3 Check email for access details

2. HOW TO ACCESS LIBRARY MATERIALS

2.1 Walk-in Patrons

For the safety of clientele, the following should be observed:

2.1.1 Present accomplished Health Card Declaration Form upon entry at the NALLRC building.

2.1.2 Register in the Library Registration System and must observe the rules regarding social distancing, wearing face masks for necessary precautions.

2.1.3 For the borrowing of printed materials, patrons Are asked what resources he/she will be needed and advised to wait for the retrieval of the books on the shelves by the library in charge or the borrowers can openly retrieve the book itself.

2.1.4 For the use of the library and its resources, students are advised to follow the health protocols.

2.2 Online Access

2.2.1 To access the list of printed collections, visit the online public access (OPAC) of the library at http://ils.pup.edu.ph/

2.2.2 After choosing the physical library materials on the library OPAC that need to be borrowed, patrons must contact the University Library via email at library@pup.edu.ph or message the Facebook page of the library for the reservation, chat a librarian through http://ils.pup.edu.ph

2.2.3 To pick up the reserved book, patrons need to drop by the library to pick up the requested library materials by appointment.

2.2.4 Patrons may request for a scanned page of the printed materials. They are advised to wait within one day for the scanned copies to be sent to the patron's emails.

2.2.5 Photocopying and scanning of the printed

library collections are subject to the rules on copyright and fair use. Photocopying of the entire book or any other library materials are strictly prohibited.

2.3 Access to Electronic Resources

2.3.1 Electronic Journals, eBooks, and any other digital resources can be accessed on and/or off campus.

2.3.3 For electronic resources, visit the library's Online Public Access Catalog for the various online collection and services.

3. TERMS AND USE

3.1 The electronic resources posted or found on the PUP library website is strictly for the students of the university only.

3.2 The University Library may suspend the library privileges and freeze the student's account found to have violated the policies (Please refer to University Library Manual for Fines and Penalties).

4. RENEWAL AND RETURN OF LIBRARY MATERIALS

4.1 Renewal

4.1.1 Students and Faculty can renew the borrowed books via the University Library email (library@pup.edu.ph) or message the Facebook Page of the library.

4.1.2 Borrower's card is being issued to inform the student's date of due.

4.1.3 Borrower's receipts are being issued to indicate the borrowed item and the student's date of due.

4.1.4 There are allotted 3 copies with different titles for the renewal of the borrowed library materials per library user.

4.2 Returning of Library Materials

4.2.1 Book return bins or book drops are placed near the entrance of the library.

4.2.2 Borrowers are advised to drop the item/s at

the designated bin or book drops.

4.2.3 All items are removed from the book drops, and will be placed in quarantine for 7 days.

4.2.4 Book drops are not applicable for fragile materials. Materials should be returned directly to the circulation counter desk.

4.2.5 If the borrowers wanted to return the library item and are concerned about coming to the library in person to do so, they may call or message the library to discuss the available option.

If the borrowers wanted to return the borrowed materials directly to the counter, they are allowed to do so.

5. ONLINE DATABASES AND ONLINE RESOURCES

For the use of online library databases, library patrons can directly go to the library website to access the databases.

6. VIRTUAL LIBRARY INSTRUCTION

Library users may ask for assistance on how to access and navigate the online databases, OPAC, and other electronic resources, bibliographic control, and orientation. They are advised to fill out the online request form for the service to be found on the library website.

7. ONLINE REFERENCE SERVICE ASSISTANCE

Library patrons may ask for assistance via the library email chat support such as Chat-a-Librarian (Library Avatar), Library email, and the University Library Facebook Page to support the needs of the patrons by answering queries, providing requests, and responding to patrons' concerns.

GUIDELINES ON THE USE OF PUP-CLFI-E-LEARNING CENTER

The PUP-CLFI e-Learning Center provides free use of computers for online searching. The following rules are to be followed when using the center:

1. Each bona fide user is required to register at the counter and should present their ID and/or current Registration Card with picture upon entering the facility.
2. Users are not allowed to view pornography and play games with the computer.
3. Users are required to observe silence and courtesy during their stay in the area.
4. Eating, drinking, laughing, sleeping and other disruptive behavior are prohibited inside the area.
5. Proper dress code is required.
6. Only one person or user is allowed per computer in the internet workstation.
7. Borrowers will be held responsible for any damage on the equipment issued to them.
8. The University Library reserves the right to suspend or cancel the use of facilities if any of the policies has been violated.

GUIDELINES ON THE USE OF SERVICE FACILITIES

The University Library provides the academic community with audiovisual services and resources to meet their media instruction, research, and various activity needs.

General Rule: As a general rule, service facilities shall be intended for the following uses only:

FUNCTION ROOM/HALL	SPECIFIC USES
Luis F. Reyes Discussion Room	Group discussion and study purpose only.
Lakan Dayang/Silid Pulungan (Board Room)	Small group meetings, intimate cultural presentations (like mini concerts, poetry reading, etc.)
NALLRC Multimedia Services	Small group meetings, intimate cultural presentations (like mini concerts, poetry reading, etc.)
Peace Corner	Designed to provide a safe space for students, faculty members and administrative employees who are experiencing big emotions.
Prayer Room	Meditation, reflection, contemplation (can be used individually or in group

Specific Policies: Priorities for the use of the service facilities shall be as follows:

1. University-sponsored program and activities;
2. Educational, cultural and sports activities sponsored by students, faculty members, and/or administrative personnel;

3. Review classes, commercial film showing, political, and other activities sponsored by students, faculty members, and/or administrative personnel.
4. Religious activities sponsored by faculty members, administrative personnel and students;

Activities requiring the use of the service facilities for more than five (5) days (except sports and hostel facilities) shall not be allowed. Days and hours of service shall be from Monday to Saturday, from eight in the morning to seven in the evening.

Rights and Liabilities:

1. The University Library shall reserve the right to cancel and approve applications because of circumstances beyond control.
2. The applicants shall have the right to be notified immediately of the cancellation of approved application.
3. The University Library may refuse admission of any person to the service facilities for justifiable cause/s.
4. Eating, smoking, littering, and the like shall be strictly prohibited inside any of the facilities service.
5. Cleanliness shall be maintained in all areas of the service facilities and the facilities shall be vacated in an orderly manner with the original arrangement/condition, thereto restored.
6. Damage to any part of the venue or parts of any equipment/facility shall be paid for by the booker.
7. Any violation of the rules and regulations on the use of the service facilities shall be subject to appropriate administrative sanction.

COLLECTION DEVELOPMENT

Collection Development

Collection development is the process of systematically building and maintaining collections of library materials to serve the needs of library users. This process includes determining collection needs; maintaining liaisons with faculty; selecting materials in all formats, including print and electronic materials; writing and coordinating selection policies; analyzing collections; managing funds; conducting maintenance activities such as deselection and preservation; and planning for resource sharing.

Collection Development Policy

A collection development policy is a statement of guidelines to follow when selecting, acquiring, and building library collections to support the curricular offerings, research, cultural, and artistic needs of the PUP academe in line with the University's philosophy, vision, and mission. It reflects the needs of faculty members and students. It identifies the programs supported by each collection, the collecting levels, and the collecting goals. This policy is evaluated and changed as university programs and information needs change.

Specific Objectives

1. To enrich library materials that are needed to support the curricular offerings of the different colleges and institutes.
2. To affect a systematic collection development through proper selection and acquisition with involvement of Deans/Directors/Chairpersons and faculty of each College/ Institute.

3. To provide effective centralized acquisitions through a well- coordinated requests for materials.
4. To promote current awareness service through bibliographic control of newly acquired library materials.
5. To collect and organize archival materials for the use of the present and future generation.
6. To collect materials of historic, cultural and artistic value from within and outside the PUP.
7. To maintain the preservation of library materials through binding and repair.

Selection Responsibility

1. The Director of the Library Services has final word on additions to or deletions from the collection.
2. Faculty members are responsible for suggesting materials in their areas of expertise.
3. The library routinely forwards professional selection tools, such as catalogs from university presses and publishers, book reviews, etc., to faculty.
4. Faculty are strongly encouraged to make recommended suggestions for titles in any appropriate format.
5. All titles recommended by faculty are reviewed and approved by the faculty library liaison.
6. The liaison submits requested titles to the Director of University Library.
7. New titles are compared and evaluated against the existing core collection and the courses offered in relation to the titles submitted.
8. Students can suggest titles for the collection.
9. In addition, the Acquisitions Librarian will make selection decisions based upon perceived collection weaknesses.

Selection Criteria

The following criteria are considered when selecting material:

1. Importance of the subject matter to the collection
2. Support of the educational programs
3. Timeliness or permanence of the material
4. Authoritativeness of the material
5. Accuracy of the material
6. Reputation and significance of the author/producer
7. Inclusion of the title in recognized bibliographies

8. Availability of the item
9. Price of the item
10. Language of the item
11. Format of the item

Selection tools

Aids to selection include:

- Publisher's catalogs and brochures
- Bookseller's notices
- Review of journals in specific fields
- Checking against selected bibliographies
- Book price lists distributed by dealers/jobbers/bookstores
- Book reviews
- Book examination
- Taking note of demands for material at the loan desk of the Users' Services of the University Library.

Standing Orders. Certain publishers, serial titles, annuals (such as Statesman's Yearbook and World Almanac), professional book clubs, or multi--volume series may be placed on a standing order. The benefit to standing orders is that the item is selected once and only requires periodic review.

Duplicate Copies. Duplicate copies of books in high demand will be purchased. Under ordinary circumstances it is not desirable to overload the collection with duplicates.

Selection of Electronic Resources

The selection of electronic resources is in agreement with all other collection development policies: meeting the informational needs of the academic community, and support of the institutional missions.

Due to the special nature and impact of these formats, in addition to the general selection guidelines used for print and other non--print resources, the following additional criteria will be considered:

- Suitability of the format to the subject content; enhanced value provided by the specific formats
- Quality of the production and design of access features
- Vendor reliability and customer support
- Ability to provide appropriate hardware, and user support
- Anticipated size of the user group
- The product should be "user--friendly," i.e., provide reasonable ease of use, with guidance and help features.
- Overall cost of the product, including licensing, networking, and whether the product entails a one--time or continuing financial expenditure for purchase or lease
- Review and possible cancellation of similar or duplicate materials within the collection.

Specific formats and types of materials:

- Computer software which accompanies other media
- CD-ROMs
- Networked resources
- Online (bibliographic, full--text, numerical) databases
- Internet resources (including World Wide Web linked sites).

Acquiring Materials:

Collection Development Librarian orders books and non-print materials through library book vendors, individual vendors and publishers, professional book clubs, etc. Acquisitions also include standing orders.

Orders are considered based on acquisition budget, current resources available, and other department requests. Comparison and evaluation of requested titles with the existing core collection and the courses offered by the college are considered. The following are the steps in acquiring materials:

1. Considered as bases for the selection and requisition of books and other learning resources are publishers' catalogs, booksellers' notices, and price lists of books, which are provided to the Deans/Directors Chairpersons/Library Faculty Committee of the different colleges/institutes by the University Library. A book examination privilege, visit to book fairs, book exhibits and bookstores to select learning resources needed by the different colleges and institutes are also afforded.
2. An evaluation/recommendation form is provided by the University Library to the Deans of Colleges/Directors of Branches and Campuses for them to write the bibliographic information on learning materials they are evaluating for purchase. This Evaluation Form shall then be returned to the University Library.
3. The Acquisition Librarian reviews the evaluated and approved list signed by the Deans/Directors, for counterchecking of titles against the present collection in order to avoid duplications. The University Library Director in accordance with the budget allocated for the year determines priority in purchases.
4. Through proper coordination with the Procurement Management Office, the Collection Development Section prepares the Project Procurement Management Plan (PPMP) and Purchase Request (PR) of learning materials recommended for purchase. The market survey supports the PPMP, and the PR.
5. The University Library Director as the Requisitioning Officer signs the PPMP and Purchase Request. The Purchase Request is forwarded to the Office of the Vice President for Academic Affairs for approval.
6. The PPMP and Purchase Request shall be forwarded to the Budget Services Office for notation and allocation of fund. The Budget Services Office forwards the PPMP and PR to the Procurement Management Office.
7. The approved titles of learning materials will go through public bidding.
8. The books approved for purchase and paid by the University are delivered to the Property Supplies Management Office for documentation. The purchased books are forwarded to the University Library for counterchecking and inspection in the presence of Inspection Management Office.

9. The University Library Director signs the Property Accountability Receipt Form.
10. The Collection Development Section records the newly acquired materials for accessioning and stamping of ownership before turning the newly acquired materials over to the Cataloguing and Classification Section for organization and management process.

Levels of Collecting Intensity

The PUP Libraries use the following collection levels:

1. Minimal Level: A subject area in which few selections are made beyond very basic books.

2. Basic Information Level: A collection of up-to-date general materials that serves to introduce and define a subject.

3. Instructional Support Level: A collection that is closely tied to the needs of the curriculum:

    a. Undergraduate Support level: a collection that is adequate to support undergraduate instruction.
    b. Upper Level/Graduate Support level: A collection that is adequate to support undergraduate instruction and most upper level / graduate instruction or independent studies.

4. Research Level: A collection that includes major published source materials required for research needs.
5. Comprehensive level: A collection in which the library includes all significant works of recorded knowledge for a necessarily defined and limited field.

Gifts and Donations

The University Library accepts gifts and donations of resources with the understanding that the library may add them to the collection at its discretion or dispose of them if they do not meet the standards for selection. The library reserves the right to determine the retention, location, cataloging treatment, and other considerations related to the use or disposition of all gifts. The library assumes no responsibility for appraisal of gift items, nor can the library accept items under restricted conditions. As a general rule, gift books will be added to the collection based on

the same criteria as purchased material. An acknowledgement letter is sent to the donors.

Inventory

The objective of inventory is to ensure that the library catalog or database accurately reflects the collection since the catalog is the key access point for students and faculty to locate information within the library. An annual inventory on the fourth quarter is recommended as the data is critical to making collection development decisions about the quality and quantity of the collection in meeting the needs of students and faculty.

The entire collection will be systematically inventoried, when circulation is typically at its lowest levels. Mis-shelved items will be returned to their proper location. Missing items will be identified and noted in the library integrated system. The records of Lost titles will be deleted from collection unless replacement copies are deemed necessary.

Preservation and Security

The library desires to invest resources in preserving and making accessible its print (nondigital, but including CDs, DVDs, Kits, etc.) library materials. The library's goal is to make materials available in original format for as long as they are needed at reasonable cost. Printed materials in need of repair are cared for in-house whenever possible. Items that need extended care (or the binding of print periodicals) are referred to professional binding services.

Preservation Policy

- ***Books***

A book in need of repair should be moved to the damaged book cart before it is placed on the repair shelf.

Books that cannot be repaired in-house are typically withdrawn from the shelf; however,

1. The library will evaluate the work to determine if it needs to be replaced.
2. If the item is in print, the library will purchase a new replacement copy.
3. If it is out of print, the library will consult faculty regarding the title to determine if it is part of that subject's core collection.
4. If it is determined, the library needs a copy of

the work, the library will send the item out for rebinding (as resources allow).

- ***Periodicals***

It is a well-documented fact that binding loose periodical issues into bound volumes preserves the issues for use much better than leaving them in individual issue format. When/if periodicals are sent out for binding (depending upon budget), it is done in summer so that disruption of student and faculty access to the periodical titles is kept to a minimum.

Periodical selection criteria for binding:

- Cost of subscription
- Complete runs (no missing issues)
- Available budget
- Subject focus

Preparing periodicals for bindery

- Identify and pull periodicals (in their periodical boxes) to bind
- Place the periodical boxes for pickup
- Select color of binding (assorted) and lettering using bindery samples.
- Create a list by periodical title of color and lettering selections, including height (in inches for pricing)

Security Gates and Access Control Doors

The function of the security exit gates is to prevent the unauthorized transfer of library material.

The University Library has installed a radio-frequency identification to safeguard its collections. RFID technology can track the movements of library books through a network of radio-enabled security gate over a distance of several meters. The security gate is used to trace any item that has not been properly checked-out at checkout station. Aside from having the RFID security gate, the university security makes regular round checks of the library throughout the day and night. In addition, standard door locks are used to secure the library.

Disaster Planning

Disaster planning is an essential component of preserving the institution's collections. It includes prevention, preparation, response, and recovery. Written disaster plan can reduce the risk of disaster and minimize losses. PUP University Library disaster plan is limited to the salvage of library materials; it does not include the recovery of library operations in the event of disaster.

Deselection or weeding policy

Deselection or weeding is an important component of Collection Development policy. In order to keep quality library resources, the University Library undertakes deselection or weeding program.

Deselection or weeding is a polite process of removing resources from the library collection in consonance with its policies.

Objectives of Deselection

1. To make use of shelf space effectively.
2. To utilize acquisitions funds in the most effective manner.
3. To increase the relevance of the existing collections to current curricular needs.
4. To maintain the collections in an acceptable physical condition.

Criteria for Deselection

1. Duplicate copies/titles which were bought when books were in heavier demand but which are no longer needed.
2. Old editions should be replaced by newer edition unless there is a demand to retain them.
3. Worn-out/damaged books or poor physical condition.
4. Superseded handbooks and compilation.
5. Obsolete in content, style or theme.
6. Books judged to be of interest but which have turned out to be shelf sitters.
7. Finely printed books that are too difficult to read.
8. Incomplete issues of serials.

Materials of local significance will ordinarily not be discarded even if they meet the above criteria.

Due to space limitations judgments of priority often need to be made in the discarding of library materials. In terms of use, for example, staff may need to discard materials that are used but used less frequently than other materials.

The faculty under the leadership of Departmental Chairs should routinely review the collection related to their field.

Final responsibility for deciding which materials to discard rests with the Director of the University Library.

Items discarded will be put out for sale, except when a specific department or organization has requested books, or thrown out if deemed necessary. Discarded reference books may be offered to other libraries through duplicate exchange.

Items to undertake are as follows:

- Paperback materials
- Damaged library books
- Worn out books
- Theses /Dissertations
- Serials
- Past Questions
- Items not eligible for weeding or rare books

Biblical studies and theology titles will be saved for semi-annual book sales (if any).

Reference Materials

- Statistics, Directories, Yearbooks. It is recommended that
- Statistical materials in the Reference section be updated on a 10-year cycle,
- Directory-type materials be updated on a 3-year cycle, and
- Yearbook updates be added to the collection as they become available.

Encyclopedias

- One edition of an encyclopedia from each decade will be kept for historical value. Care will be taken in the weeding of any print Britannica title (to preserve 'classic' editions).

- An attempt will be made to keep one print encyclopedia set current within a three-year rotation.

Procedures on Deselection

1. Committee on Deselection reviews the area as needed for weeding on a continuing basis. Assignments of LCC areas to librarians for deselection responsibilities will be made by the Librarians assigned to sections/units/branches and campuses.
2. Collection Development consults the most recent edition of resources for college libraries, The Best Books for Academic Libraries, and other selection tools when considering titles for removal. If a title is contained in this standard work, it should remain on the shelf unless it is in poor physical condition, in which case it should be left on the shelf and an order card for replacement prepared, with a notation made that the older book should be removed when the replacement arrives.
3. Support Staff from the different sections transport items identified. Items identified for deselection should be placed on a cart and transported to the Technical Services. Slip inserted in books must contain appropriate reasons for deselection.
4. Collection Development Section informs the concerned College about the subject content of the book to be deselected. Faculty expertise should be solicited concerning the advisability of deselecting a book. If no Faculty Representative appears or if no objections are raised in fifteen (15) days, the book/s will be physically prepared for deaccessioning.
5. Cataloguing and Classification Section deaccessions materials identified for deselection. When books have been cleared for final processing in the deselection process, they are then prepared for deaccessioning. Books not in the computerized database are prepared as follows:
    a) the call number on the label is marked with a felt tip pen;

b) "W/D" or "withdrawn" is written on the inside front cover of the book.

6. Materials will then be disposed of in one of the following ways as witnessed by other state agencies/or Libraries, Committee on Deselection, Property and Supply Management Office:

a) they will be sent to an academic department if so requested;

b) they will be offered to other state agencies or libraries if deemed appropriate by the Deselection Committee;

c) if none of the above methods of disposal is used, the items will be placed near the back door of the library for removal by the housekeeping or maintenance staff.

Cataloguing and Classification Procedures

1. **Copy cataloging** - Copy cataloging is the process of editing a pre-existing bibliographic record instead of creating a completely new record from scratch**.** There are 7 steps in copy cataloging namely:

1.1Search title on Online Public Access Catalog (OPAC) to locate, acquire, catalog, lend and preserve print and electronic library materials.

1.2Find correct record.

1.3Edit record to local specifications.

1.4Export record to Koha.

1.5Produce record.

1.6Export authority records.

1.7Write call number in pencil on title page verso.

2. **Original Cataloging -** creating a bibliographic record without reference to other bibliographic records for the same item or different editions of the item. The steps in original cataloging are as follows:

2.1Determine the script(s) and language(s) of the title page and text.

2.2Determine the format and number of Bib records needed.
2.3Search (again or further).
2.4Select author and form of name.
2.5Select order and completeness of title; include edition statement if appropriate.
2.6Note imprint.

Mechanical Processing of Learning Materials

The Catalogued and classified materials will be processed technically and mechanically by:

1. Tagging and affixing security strips and call number,
2. Providing book pocket, plastic cover, etc.
3. Preparing for Library Property Acknowledgment Receipt (PAR)
4. The processed books relevant to the curriculum offering will then be distributed to the proper unit/section/branch or campus as needed.
5. The University Library provides a list of new acquisition through its Current Awareness Program to the different colleges/institutes and branches.
6. Regular checking of the professional journals, magazines and newspapers subscribed to is done. The jobbers/dealers are informed immediately of missing issues for replacement or paid back the amount for that particular issue.

Source of Funding

An annual fund allocation is provided for by the University administration based from the General Appropriation Fund for the University. The University Library allocates the funds for the different items of expenditure. There may be some other sources of income to the library like sale of newspapers, collection of overdue charges, etc. The library may have to pay back those collections to the University as income from the library.

The book fund allotment may be apportioned and allocated as under:

1. Fixed changes which recur annually and cover renewal of journal subscriptions.
2. General fund for purchase of reference books, books of wide general interest and creative reading.

3. Departmental fund which is allotted to department generally on the basis of actual expenditure of the previous year and recommendations of the library.
4. Special fund for purchase of textbooks.

The library strives to exhibit good stewardship of the budgeted funds allocated for new materials by reviewing publisher and vendor discounts and ensuring that budgeted funds are spent each fiscal year.

Library Building and Facility

The growth and development of the PUP University Library facility depends upon several factors. Primarily, these include funds available from student tuition (that is subsidized by CHED) and contributions to PUP. Other considerations include:

1. Student size
2. Collection size
3. Any non-print materials
4. Computer and instruction room
5. Network computer terminals
6. Conference room
7. Quiet study rooms
8. Language labs
9. Material storages
10. Seating (one seat for four students)
11. Furniture and equipment

All improvements will be in accord with generally accepted library practice and services for graduate and undergraduate level research.

Strategic Plan Overview

The University Library Strategic Plan is the library's primary planning guide and tool for decision-making. With the involvement of the Chiefs of Units, the Director is responsible for its annual review and revision.

The content of the plan is based upon accreditation expectations, planning for new services and technologies and a projection of estimated costs for current and future improvements. The plan includes the library foundational statements, library functional areas (plan's primary content) and financial considerations (budgeting).

The library functional areas include:

1. collection and resources
2. facility concerns
3. library services
4. library operations and administration
5. library technology, and
6. library assessment

The annual review of the plan typically runs from November to December. Once complete, the University Library Strategic Plan is sent to the Vice President for Academic Affairs and the University President for review and approval.

STAFF DEVELOPMENT AND TRAINING

Staff development is a purposive effort intended to strengthen the library's capability to fulfill its mission effectively and efficiently by encouraging the staff and providing for the growth of its human resources,

While training is understood as the process, by which an individual learns new ways of information or techniques and changes from a state of being incapable of doing the job or being ineffective.

Therefore, this issue encompasses all the means by which the personnel are empowered to do their jobs effectively and to prepare themselves to meet the changing needs of the time.

A continuous career development program based on the following are observed by the University Library:

1. Systematic and regular means of identifying professional development needs through the Individual Performance Commitment Review (IPCR).
2. A personnel development planning process instituted and encouraged by unit heads and carried out by the Director.
3. Coherent and coordinated initial and continuing professional development (CDP) programs based on functions and roles.
4. Personal data portfolio, which record individual's professional development and training.
5. The availability of accredited qualification programs such as seminars, fora, conferences, training and workshops for all personnel related to the field of librarianship and information science.

Objectives:

1. To strengthen the library personnel's capability to fulfill its mission effectively and efficiently.
2. To provide the library personnel new ways of information or techniques and changes to meet the modern trends in technology.
3. To involve the library personnel in management of all resources.

4. To develop their capabilities to respond to a larger and more diversified approaches in dealing with clientele.
5. To enhance their knowledge on activities and practices leading to changed approaches and professional development for the betterment of the library services.
6. To develop their skills in all phases of library works.

Opportunities for Continuing Progress Development (CPD)

- Learning from the example of others
- Professional readings
- Mentoring
- Job exchange
- Attending courses or conferences related to the field
- Participating in different activities related to the field
- Open learning
- Training others
- Attending meetings
- Continuous Professional Education

Policy

The PUP administration is supportive and committed to the training of the library staff. Thus, the Library Staff Development Program confirms its commitment to training of the staff.

Responsibility

The University Library administration is responsible in carrying out the staff development program; however, it is a shared responsibility with the individual employee.

Funding

The guidelines for the allocation of resources for training and staff development are contained within the annual budget report.

However, funding can also be sourced outside through sponsorship and grants.

Programming

The University Library designed programs that offer innovative approaches to training, education and development of both professional and non-professional staff.

- In-house training related to work assignment
- Stress management workshop
- Hands-on teaching for non-professional staff
- Library visits
- Active involvement in meetings and other activities
- Attendance to seminars, conferences, training and workshops, fora and other related activities both national and international level
- Team building
- Continuing professional education

The PUP University Library Advisory Board serves as a faculty, student advisory body to the University Library Director.

Primary role in representing campus faculty, and students include:

1. Advising on general policies regarding collections, services, instructional programs and infrastructure, as well as on major new initiatives and assessment processes.
2. Advising on budget allocations necessary to provide the type and quality of library resources and services needed by the university community.
3. Attending and participating in a regularly scheduled meetings and other board activities and events.

The University Library Advisory Board meets regularly at least twice a year (June and December) and should be scheduled two (2) days in advance so that all members can plan to attend. Special meetings may be called by the coordinator at the discretion of the Chair, or at the written request of three members.

A quorum shall consist of a majority-equal to 50% of the members. Any vote by a board which does not have a quorum present may be legally invalid. Members may be present in person or remotely. Conduct of Meetings shall be governed by Robert's Rules of Order.

The preparation of the annual library budget is a joint undertaking between the library board and the library administration.

University Library Advisory Board Composition

Chair	University President
Vice Chair	Vice President for Academic Affairs
Coordinator	University Library Director
Members	College Deans

Branch and Campus Directors
Student Representative

DISASTER RESPONSE PLAN FOR LIBRARY COLLECTIONS

The focus of this plan is on disasters that result in damaged library materials; its purpose is to maximize efficient response in the event of a disaster and to minimize loss of library materials. A disaster interrupts normal operations and is unplanned and unpredictable. This plan covers collection damage involving water and fire as well as natural disasters such as volcanic eruptions and earthquakes. It also covers damage resulting from structural problems, e.g., from collapsing stacks. Disaster preparedness planning includes four stages: 1) prevention, 2) preparation 3) response, and 4) recovery. In this plan, recovery is limited to the salvage of library materials; it does not include the recovery of library operations in the event of a disaster. Medical emergencies and bomb threats are not covered. Although evacuation of staff and library users in the event of a disaster is not covered per se, PERSONAL SAFETY IS ALWAYS THE FIRST CONSIDERATION IN THE EVENT OF A DISASTER.

I. IMMEDIATE RESPONSE: WHO TO CALL

1. EMERGENCY:

FIRE **02-729-5166, 02-410-6254, 02-431-8859, 02-407-1230**

PEOPLE HURT

Evacuation, fire, medical and other emergencies take precedence over collections.

Do NOT enter a damaged are without clearance from fire or safety officials.

2. BUILDING DAMAGE:

Building Coordinator: _____

After Hours PUP Facilities Services: loc. 309 (after hours dispatched thru PUP Security)

3. **COLLECTION DAMAGE:**
Library Collections Disaster Team Office Phones: *Call until one is reached.*

All Chiefs of Services loc. 240, 248, 292

4. **ADMINISTRATION**

Department Head: _____

Libraries Administration: 5-335-1787 loc. 240, 247, 248, 292

After Hours: *Unit Head or LCDT will call administration after hours as needed. Call until one is reached.*

Be prepared to state: name, location, nature of emergency, amount of damage, and if damage is still occurring.

II. LEVELS OF DISASTERS

A. **MINOR**: Fewer than 1,000 items. Response will generally involve LCDT and Salvage Team.

B. **MODERATE** Between: 1,000 and 5,000 items. Response will involve LCDT and Salvage Team and may involve outside vendors and other staff.

C. **MAJOR**: More than 5,000 items. Response will involve LCDT and Salvage Team and may involve outside vendors (for example freezing or freeze drying), other staff, and volunteers.

NOTE: These are working definitions. The level of emergency dictates the resources needed for recovery, i.e., the number of people needed, amount of space needed, kind and quantity of equipment and supplies, etc. For example, in an emergency involving water-damaged books, several factors such as the degree of saturation, number of items, etc. may determine the resources needed.

Level 4: Routine Operations – This is a day-to-day event or incident requiring minimal coordination and assistance. There is no foreseen need to proclaim an emergency.

Level 3: Low Impact Incident – Slightly elevated beyond a day-to-day event or incident. This requires basic emergency management staff situational awareness monitoring and periodic

updates to the UDRRMC team. There is no foreseen need to proclaim an emergency.
Level 2: Medium Impact Incident – This is any incident requiring more than routine coordination between university departments, the City of Manila/other local agency, and basic emergency management staff situational awareness monitoring. This type of event or incident would generally involve multiple university departments, local agencies. The UDRRMC would be activated, and a potential for a proclamation of emergency.

Level 1: High Impact Incident – This is any large, complex, serious or long-duration event or incident requiring a high degree of coordination/support, and generally involving local and national government assistance. In particularly complex situations with several organizations involved, or where there is a high degree of media or public interest. The UDRRMC will be activated, and a proclamation of emergency will highly be suggested.

III. INITIAL RESPONSE BY TYPE OF DISASTER

IF THIS IS A MAJOR DISASTER, IT MAY NOT BE POSSIBLE TO TAKE THESE STEPS TO PROTECT LIBRARY MATERIALS.

In these instances, the priority is to stop the flow of water and remove standing water as quickly as possible so that salvage can begin. Facilities Services personnel are responsible for stopping water flow and removing standing water.

DO NOT ENTER AN AREA WITH STANDING WATER SINCE THERE IS A POSSIBILITY OF ELECTROCUTION. WAIT UNTIL FACILITIES HAS TURNED OFF ELECTRICITY OR HAS DETERMINED THAT IT IS SAFE TO ENTER. WEAR RUBBER BOOTS.

If the disaster involves any contaminated water (mud or sewage, etc.), alert Facilities Services and the LCDT. Wear rubber gloves if you must handle material and take other appropriate precautionary measures depending on the severity of the contamination. People with allergies, respiratory problems, or compromised immune systems should not enter the disaster area.

A. WATER DAMAGE (Leaks, floods, etc.)

1. Immediate Response

a. KEEP CALM.

b. Make phone calls listed in Section I “Immediate Response: Who to Call.”

1) Get water flow stopped--call Building Coordinator or, if after hours, University Facilities Services.

2) WATER DAMAGED MATERIALS MUST BE DEALT WITH QUICKLY IN ORDER TO SALVAGE THEM. Call the LCDT.

3) Make other phone calls listed in Section III.

c. Keep unauthorized personnel out of affected areas.

2. Secondary Response

a. Protect materials

1) If leak is small or localized in a small area,
remove books in direct path of leak or water flow.

2) Remove library materials from the floor if they are still dry and in the path of the water flow.

3) Cover ranges of books onto which water is falling with sheet plastic. LDCT will bring plastic if needed and not stored near the site of water damage.

4) Begin mop-up of water on floor and channel ceiling drips away from library materials to direct water into containers or trash cans. LDCT will bring plastic containers if needed and not stored near the site of water damage. Wet floors are slippery; exercise caution.

FOR ALL DISASTERS INVOLVING WATER-DAMAGED MATERIAL:

Do NOT open or close books.
NOT separate single sheets.
Do NOT press wet books.
Do NOT wipe off mud or dirt.
Do NOT remove book covers or separate materials.
Do NOT disturb wet file boxes, prints, drawings or photographs.
Do NOT remove media from cases until ready to salvage.

Do NOT plug in or power on computer equipment or electronics.

"Such handling may result in extensive and irreparable damage to materials that otherwise might be salvaged" (Peter Waters)

B. FIRE DAMAGE (Burnt, soot, & smoke. If only water damage, see Section III.A.)

1. Immediate Response

a. KEEP CALM.

b. Pull fire alarm at the nearest fire alarm box and call the BFP Hotlines 02-729-5166; 02-410-6254; 02-431-8859; 02-407-1230, if possible, to report the location of the fire.

c. If it is a small fire, use the nearest fire extinguisher; if it is the right type for the fire and you have been trained in its use. Do NOT let the fire get between you and the exit. If not controlled in one minute, evacuate.

d. Evacuate the building and go to Evacuation Assembly Point according to PUP's building evacuation procedures. Close doors to confine fire as much as possible.

e. From a safe location makes the other calls noted in Section I. "Immediate Response: Who to Call." Do not enter building until authorized by emergency personnel. The LCDT will assess damage and implement disaster recovery procedures when allowed to enter the building.

f. In the case of a fire the incident command system is in effect. The incident commander will usually be the senior Fire Department officer on duty. The Chair of the Library Collections Disaster Team should identify themselves as the person coordinating salvage of library collections.

D. VOLCANIC ASH

1. Immediate Response

a. University Administration will notify the campus community of an ash fall and designated staff will commence shutting down all ventilation systems as soon as the decision is made to close the University.

b. Follow instructions of the University Administration. In the event of a heavy ash fall, the campus will be closed, current activities will cease, and staff and patrons should leave the campus promptly.

c. Close all books and cabinets before leaving. Turn off and cover all office equipment, especially computers and printers.

d. Close and lock doors and windows before leaving. Places where ash could sift into the building should be repaired in advance. There will not be time to cover problem areas when the closure has been ordered.

e. Do not return to campus until university Administration reopens the University and advises such in the broadcast or print media.

KEEP ALL BOOKS, CABINETS, WINDOWS, AND DOORS CLOSED AND COMPUTERS COVERED UNTIL INSTRUCTED TO BEGIN RECOVERY PROCEDURES.

E. EARTHQUAKES

1. Immediate Response

a. KEEP CALM.

b. Drop, Cover, Hold under a table or desk against an inside wall—not in a doorway—until the shaking stops. Protect your head and neck.

c. Stay away from windows, bookcases, and objects that could fall on you.

d. Stay where you are. DO NOT USE

ELEVATORS and DO NOT RUN OUTSIDE during an earthquake. Exits may be damaged and there may be falling debris.

e. Be prepared for additional aftershocks.

f. Do not use matches, lighters, or any other appliances (including the phone and electrical switches) unless certain that there is no flammable gas. Leave the building and call for help from a nearby phone.

g. Call BFP Hotlines 02-729-5166; 02-410-6254; 02- 431-8859; 02-407-1230 or other emergency personnel as necessary. Do not use the phones except to report fires and medical emergencies – lines should be kept free for rescue operations.

2. Secondary Response

a. Evacuate the building after all shaking has stopped and go to the Evacuation Assembly Point as designated in your building emergency plan.

b. Once you have exited the building, do not reenter until the building has been declared safe by trained emergency personnel. It may take some time to assess the safety of university buildings, depending on the severity of the earthquake.

c. After an earthquake, structural engineers will assess buildings after an earthquake and then posting if the building is safe to enter.

d. When allowed, authorized library staff should accompany Facilities personnel into damaged areas to determine the extent and the types of damage.

e. Cooperate with the Facilities personnel to cover material in the affected area as necessary, to prevent damage from debris or exposure to the elements and to cordon off affected areas.

f. Water pipes can break with structural damage, especially in older buildings. Ensure that sewage lines are intact before running water or

flushing toilets. If there is water damage, follow guidelines in Section II. A. “Water Damage” as soon as possible.

g. Go to the nearest campus Mass Assembly Area for more information and critical updates if needed.

F. NON-EARTHQUAKE STRUCTURAL DAMAGE (Collapsed Stacks, Roofs)

1. Immediate Response

a. KEEP CALM.

b. Request emergency assistance. See Section I. "Immediate Response: Who to Call."

c. Evacuate all users and staff from the area, locking doors and/or quickly cordoning off the area so that no one can reenter.

DO NOT REENTER THE AREA UNTIL IT HAS BEEN EVALUATED AND DECLARED SAFE BY APPROPRIATE PERSONNEL.

G. MOLD OUTBREAK

MOLD POSES HEALTH RISKS AND APPROPRIATE ENVIRONMENTAL HEALTH AND SAFETY PROCEDURES SHOULD BE FOLLOWED. PEOPLE WITH ALLERGIES, RESPIRATORY PROBLEMS, OR COMPROMISED IMMUNE SYSTEMS SHOULD NOT ENTER THE DISASTER AREA.

1. Immediate Response

a. Request emergency assistance. See Section I. “Immediate Response: Who to Call.”

c. Keep unauthorized personnel out of the disaster area.

d. If only a few volumes are affected, place them in sealed plastic bags, isolate them, and call Preservation Services to retrieve them per normal procedures.

Postal Mail

The PUP University Library
NALLRC Building
PUP A. Mabini Campus
Anonas St., Sta. Mesa
Manila 1016

Contact Numbers

Direct Line 5-310-0416 / 5-335-1762
Trunk Lines 5-335-1777 / 5-335-1787
Local 247
0949-9306569 / 09772091675

Email us

library@pup.edu.ph

Facebook Page

Ninoy Aquino Library and Learning Resource Center

URL http://ils.pup.edu.ph/

MANUAL OF OPERATIONS

All rights reserved

2023