NOTE: (UNLESS OTHERWISE STATED):

1. THIS DRAWING IS TO BE READ IN CONJUNCTION WITH RELEVANT ARCHITECTURAL AND M&E DRAWINGS.
2. ALL DIMENSION, SETTING OUT, DROPS, LEVEL & OPENING FOR SERVICES TO BE CHECKED AGAINST RELEVANT ARCHITECTURAL AND M&E DRAWINGS.
3. THIS DRAWING PROVIDE THE NOTIONAL STRUCTURAL SYSTEM AND CONCEPTS TO BE FURTHER DEVELOPED IN SCHEMATIC DESIGN - STAGE 2, THE CONTRACTOR SHALL BE RESPONSIBLE FOR ENSURING THAT THE FINAL DESIGN MEETS ALL REQUIREMENTS SET OUT IN THE LATEST ARCHITECTURAL, M&E AND TECHNICAL SPECIFICATIONS.
4. ALL H-B1S1 SLAB SHALL BE 850 THK, H-B1S2 SLAB SHALL BE 1300THK AND H-B1S3 SLAB SHALL BE 500THK USING CONCRETE GRADE OF C50/60.
5. H-B1S1 BASE REINFORCEMENTS SHALL BE H20-200 (TT), H20-100 (BB), H20-200(T&B) WITH HOOK LINKS OF H10-200 BOTH WAYS, H-B1S2 BASE REINFORCEMENTS SHALL BE H20-125 TOP AND BOTTOM, BOTH WAYS (TT, T, BB & B), AND H-B1S3 BASE REINFORCEMENTS SHALL BE H16-150 TOP AND BOTTOM, BOTH WAYS (TT, T, BB& B)
6. ALL REINFORCEMENT LAPPING LENGTH TO BE TL.
7. FOR REINFORCEMENT THAT EXCEEDS 12m, THE LAPPING SHOULD BE DONE AT WHERE STRESS IS MINIMUM.
8. STRAND TRIMMER BARS ARE TO BE PROVIDED FOR ALL OPENING IN SLAB, REFER DWG NO. TGCH-00-SD-02.
9. SLAB TO BE 300MM THK.
10. ALL DROP PANELS SHALL BE 3000(W) X 3000(L) X 600(D).
11. ALL DIAPHRAGM WALL AND SBP SHALL BE PROVIDED WITH THE RC SKIN WALL AND RC SKIN WALL SHALL BE CASTED USING CONCRETE WITH WATERPROOFING ADMIXTURE AND WATERPROOFING CEMENTITIOUS MEMBRANE SHALL BE PROVIDED TO THE SURFACE BETWEEN DIAPHRAGM WALL/SBP AND THE RC SKIN WALL. CAVITY WALL SHALL BE PROVIDED TO DWALL AND SBP ADJACENT TO SPACES WHICH ARE HIGHLY SENSITIVE TO HUMIDITY AND REQUIRE DRY ENVIRONMENT.
12. AFTER EXPOSURE OF SBP, SBP TO BE OBSERVED FOR 3 DAYS TO BE DRY BEFORE DRILLING OF STARTER BARS / APPLICATION OF WATERPROOFING
13. ALL BASEMENT 1, 2 AND 3 SLABS WHICH ARE IN CONTACT WITH SOIL SHALL BE CASTED USING CONCRETE WITH WATERPROOFING ADMIXTURE FOR CONCRETE AND SHEET WATERPROOFING MEMBRANE SHALL BE PROVIDED.
14. ALL BASEMENT 1, 2 & 3 CIS BASEMENT WALLS WHICH ARE IN CONTACT WITH SOIL SHALL BE CASTED USING CONCRETE WITH WATERPROOFING ADMIXTURE FOR CONCRETE AND SHEET WATERPROOFING MEMBRANE SHALL BE PROVIDED
15. THE CONTRACTOR IS TO BE RESPONSIBLE FOR THE WATERPROOFING OF BASEMENT SLAB AND BASEMENT WALL AND COMPLY WITH WATERPROOFING TERMINATION DETAILS PROVIDED BY APPROVED WATERPROOFING SUPPLIER.
16. CONTRACTOR TO SUBMIT LOCATIONS OF RE-INJECTABLE GROUT TUBES AT PROPOSED CONSTRUCTION JOINTS, SUBJECT TO SO'S APPROVAL.

LEGEND:

- WALL / COLUMN ABOVE AND BELOW
- TERMINATED WALL / COLUMN BELOW THIS LEVEL
- SLAB THICKNESS

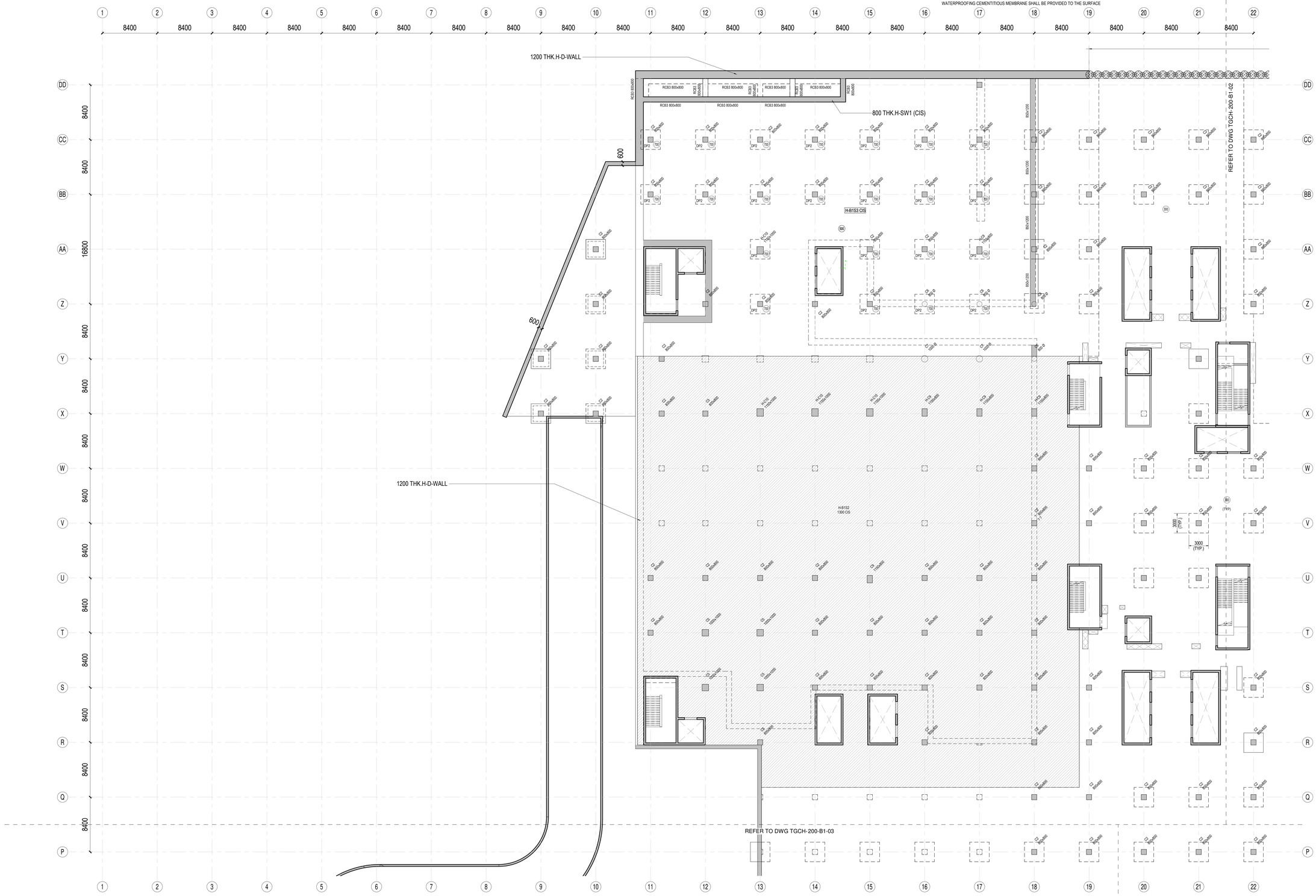


## BASEMENT 1 PLAN (PART 1)

1 : 200

Sheet of

**BUILDING AND CONSTRUCTION AUTHORITY**

APPROVED UNDER SECTION 5/ SECTION 5A OF THE BUILDING CONTROL ACT (CHAPTER 29)

Project Ref No :

for Commissioner of Building Control

TENDER DRAWING

PE'S CERTIFICATION

| No. | Date | Amendments |
|---|---|---|

EMPLOYER
**Ministry of Health Singapore**
16 College Road
Singapore 169854
Tel: +(65) 6325 9220

DEVELOPMENT AGENT
**MOH Holdings Pte Ltd**
1 North Buona Vista Link
#09-01 Elementum
Singapore 139691
Tel: +(65) 6822 0980
MOHH Making Our Healthcare Happen

OPERATION AGENT
**National University Hospital System**
NUHS Tower Block
1E Kent Ridge Road
Singapore 119228
Tel: +(65) 6908 2222
NUHS

PROJECT DELIVERY CONSULTANT
**Asia Infrastructure Solutions Pte Ltd**
230 Victoria Street
#12-01 Bugis Junction Towers
Singapore 188024
Tel: +(65) 6222 3888

SECURITY & BLAST CONSULTANT
**Prostruct Consulting**
SJ Campus
36 Cleantech Loop, #01-31
Singapore 636741
Tel: +(65) 6252 1360
PROSTRUCT CONSULTING Member of the Surbana Jurong Group

ARCHITECT
**SAA Architects Pte Ltd**
SJ Campus
36 Cleantech Loop, #03-22
Singapore 636740
Tel: +(65) 6252 1338
SAA an SJ company

MEDICAL PLANNING
**SJ HealthCare Pte Ltd**
SJ Campus
36 Cleantech Loop, #01-31
Singapore 636741

MECHANICAL & ELECTRICAL ENGINEER
**Surbana Jurong Consultants Pte Ltd**
SJ Campus
38 Cleantech Loop, #01-31
Singapore 636741
Tel: +(65) 6248 1270

C&S ENGINEER:
KTP Member of the Surbana Jurong Group
**KTP Consultants Pte Ltd**
Surbana Jurong Campus
38 CleanTech Loop, Singapore 636741
Tel: +65 6248 1288 | E-mail: info@ktpworld.com
Website: www.ktpworld.com

PROJECT:

PROPOSED DEVELOPMENT OF 7 BLOCKS OF 9-STOREY HOSPITAL COMPRISING OF ACUTE HOSPITAL, SPECIALIST OUTPATIENT CLINIC, COMMUNITY HOSPITAL AND 3 BASEMENT LEVEL WITH TWO LEVELS OF CARPARKING ON LOT & MK NO: MK10-05493V(PT), MK10-05495T(PT), MK10-05512X(PT), MK10-001677(PT) AT TENGAH GARDEN AVENUE/TENGAH CENTRAL (TENGAH PLANNING AREA)

**CIVIL AND STRUCTURAL**

Drawing Title:

BASEMENT 1 PLAN (PART 1)

| APPROVED BY: | DESIGNED: | DRAWN BY: | CHECKED BY: |
|---|---|---|---|
| TY | | KIN | |

| SCALE @ A0: | DRAWING NO. | REVISION |
|---|---|---|
| As indicated | TGCH-TD-S-200-B1-01 | 0 |
| DATE: DEC 2025 | | |