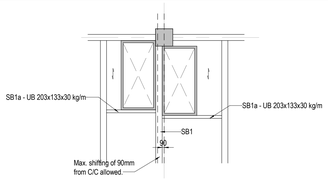


TYPICAL BEAM FRAMING ADJUSTMENT FOR FLOOR OPENING 1

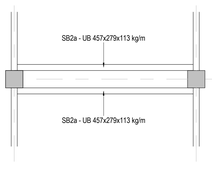


TYPICAL BEAM FRAMING ADJUSTMENT FOR FLOOR OPENING 2

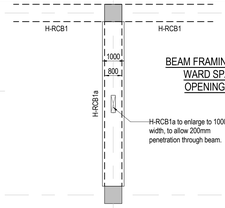


BEAM FRAMING ADJUSTMENT AT WARD SPACE FOR BEAM OPENING/PENETRATION

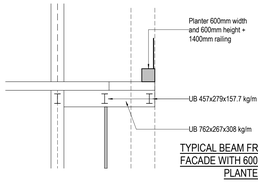


TYPICAL BEAM FRAMING FOR FACADE WITH 600mm HEIGHT PLANTER

NOTES: (UNLESS OTHERWISE STATED):

1. THIS DRAWING IS TO BE READ IN CONJUNCTION WITH RELEVANT ARCHITECTURAL AND M&E DRAWINGS.
2. ALL DIMENSION, SETTING OUT, DROPS, LEVEL & OPENING FOR SERVICES TO BE CHECKED AGAINST RELEVANT ARCHITECTURAL AND M&E DRAWINGS.
3. THIS DRAWING PROVIDE THE NOTIONAL STRUCTURAL SYSTEM AND CONCEPTS TO BE FURTHER DEVELOPED IN SCHEMATIC DESIGN - STAGE 2, THE CONTRACTOR SHALL BE RESPONSIBLE FOR ENSURING THAT THE FINAL DESIGN MEETS ALL REQUIREMENTS SET OUT IN THE LATEST ARCHITECTURAL, M&E AND TECHNICAL SPECIFICATIONS.
4. ALL CONCRETE GRADE SHALL REFER TO TGCH-TD-S-100-RD-01 DRAWING.
5. ALL REINFORCEMENT STEEL BAR SHALL BE GRADE 500.
6. ALL BEAMS SHALL BE 800(D)x800(W).
7. ALL NSP2 & NSP3 SHALL BE 130 THK + TOPPING 120 THK, ALL NSP5 TO BE 150 THK + TOPPING 200 THK.
8. ALL CIS SLAB SHALL BE 300 THK.
9. ALL COMPOSITE SLAB SHALL BE 140 THK WITH BONDEK II (1.0 THK) DECK OR EQUIVALENT MATERIAL.
10. ALL ELEMENTS MARKING WITH H-PREFIX SHALL BE HARDENING STRUCTURE AND SHALL BE CAST-IN SITU STRUCTURE.
11. ALL RS1 & WS1 SHALL REFER TO TGCH-TD-S-100-SD-06 DRAWING.
12. ALL WALLS SHALL BE 250mm THK.
13. ALL STEEL MATERIALS SHALL BE IN COMPLIANCE WITH THE PROVISIONS OF BC1: 2012.
14. ALL STEEL GRADE SHALL BE MIN. S355.
15. CLASS 42 ELECTRODE SHALL BE ADOPTED FOR WELDING OF GRADE S355 STEEL.

| MARK | SIZE | REMARKS |
|---|---|---|
| SB1 | UB 457x191x105.7 | 1 SHEAR STUD (19mm DIA.) PER @ 200mm c/c, Response Factor <2 |
| SB1a | UB 203x133x30 | 1 SHEAR STUD (19mm DIA.) PER @ 200mm c/c, steel beam for opening |
| SB1b | RHS 500x100x12 | 1 SHEAR STUD (19mm DIA.) PER @ 200mm c/c, steel beam for façade support with slab |
| SB1c | RHS 500x100x4 | steel beam for façade support without slab |
| SB1d | UB 457x279x128 | 1 SHEAR STUD (19mm DIA.) PER @ 200mm c/c, steel beam for landscape |
| SB1e | UB 457x191x158 | 1 SHEAR STUD (19mm DIA.) PER @ 200mm c/c, Response Factor <1 |
| SB2 | UB 457x279x193.5 | 2 SHEAR STUD (19mm DIA.) PER @ 200mm c/c, Response Factor <2 |
| SB2a | UB 457x279x113 | steel beam for opening |
| SB2b | UB 457x279x213 | steel beam for façade support with slab |
| SB2c | UB 457x152x52.3 | steel beam for façade support without slab |
| SB2d | UB 457x279x235 | 2 SHEAR STUD (19mm DIA.) PER @ 200mm c/c, steel beam for landscape |
| SB2e | UB 457x279x213 | 2 SHEAR STUD (19mm DIA.) PER @ 200mm c/c, Response Factor <1 |
| SB3 | UB 457x191x96.7 | 2 SHEAR STUD (19mm DIA.) PER @ 200mm c/c |
| SB3b | UB 457x279x128 | 2 SHEAR STUD (19mm DIA.) PER @ 200mm c/c, steel beam for façade support with slab |
| SB4 | UB 457x279x193.5 | 2 SHEAR STUD (19mm DIA.) PER @ 200mm c/c |
| SB4b | UB 457x279x213 | steel beam for façade support with slab |
| LSB1 | UB 762x381x284.2 | - |
| LSB2 | UB 762x381x284.2 | - |
| LSB3 | UB 914x419x416.7 | - |
| LSB4 | UB 1016x402x542 | steel beam for landscape |

LEGEND:

THESE HATCHED AREAS ARE SLABS WITH PREFIX "IRH." TO BE DESIGNED TO ALLOW FOR ACCIDENTAL LOAD CASE DUE TO THE COLLAPSE OF SINGLE STOREY SLAB AT STOREY ABOVE

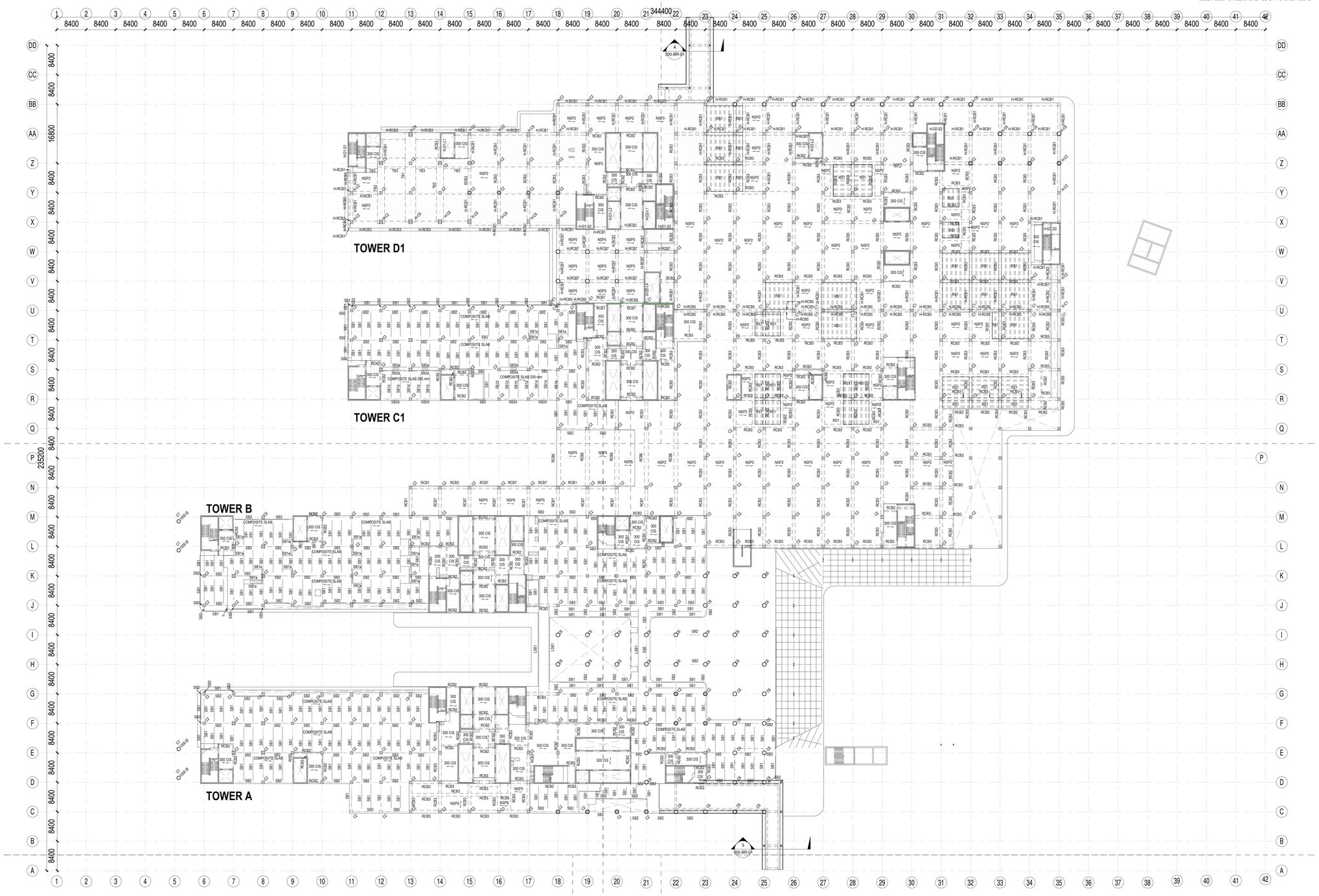


## 2ND STOREY OVERALL PLAN

1 : 400

Sheet of

**BUILDING AND CONSTRUCTION AUTHORITY**
APPROVED UNDER SECTION 5/ SECTION 5A OF THE BUILDING CONTROL ACT (CHAPTER 29)

Project Ref No :

for Commissioner of Building Control

TENDER DRAWING

PE'S CERTIFICATION

| No. | Date | Amendments |
|---|---|---|

EMPLOYER
**Ministry of Health Singapore**
16 College Road
Singapore 169854
Tel: +(65) 6325 9220

DEVELOPMENT AGENT
**MOH Holdings Pte Ltd**
1 North Buona Vista Link
#09-01 Elementum
Singapore 139691
Tel: +(65) 6822 0980
MOHH Making Our Healthcare Happen

OPERATION AGENT
**National University Hospital System**
NUHS Tower Block
1E Kent Ridge Road
Singapore 119228
Tel: +(65) 6908 2222
NUHS

PROJECT DELIVERY CONSULTANT
**Asia Infrastructure Solutions Pte Ltd**
230 Victoria Street
#12-01 Bugis Junction Towers
Singapore 188024
Tel: +(65) 6222 3888

SECURITY & BLAST CONSULTANT
**Prostruct Consulting**
SJ Campus
36 Cleantech Loop, #01-31
Singapore 636741
Tel: +(65) 6252 1360
PROSTRUCT CONSULTING Member of the Surbana Jurong Group

ARCHITECT
**SAA Architects Pte Ltd**
SJ Campus
36 Cleantech Loop, #03-22
Singapore 636740
Tel: +(65) 6252 1338
SAA an SJ company

MEDICAL PLANNING
**SJ HealthCare Pte Ltd**
SJ Campus
36 Cleantech Loop, #01-31
Singapore 636741

MECHANICAL & ELECTRICAL ENGINEER
**Surbana Jurong Consultants Pte Ltd**
SJ Campus
38 Cleantech Loop, #01-31
Singapore 636741
Tel: +(65) 6248 1270

C&S ENGINEER:
**KTP Consultants Pte Ltd**
Member of the Surbana Jurong Group
Surbana Jurong Campus
38 CleanTech Loop, Singapore 636741
Tel: +65 6248 1288 | E-mail: info@ktpworld.com
Website: www.ktpworld.com

PROJECT:

PROPOSED DEVELOPMENT OF 7 BLOCKS OF 9-STOREY HOSPITAL COMPRISING OF ACUTE HOSPITAL, SPECIALIST OUTPATIENT CLINIC, COMMUNITY HOSPITAL AND 3 BASEMENT LEVEL WITH TWO LEVELS OF CARPARKING ON LOT & MK NO: MK10-05493V(PT), MK10-05495T(PT), MK10-05512X(PT), MK10-00167T(PT) AT TENGAH GARDEN AVENUE/TENGAH CENTRAL (TENGAH PLANNING AREA)

**CIVIL AND STRUCTURAL**

Drawing Title:

2ND STOREY OVERALL PLAN

| APPROVED BY: | DESIGNED: | DRAWN BY: | CHECKED BY: |
|---|---|---|---|
| TY | YS/EW | KIN | TOK |

| SCALE @ A0: | DRAWING NO. | REVISION |
|---|---|---|
| As indicated | TGCH-TD-S-200-L2-00 | 0 |
| DATE: DEC 2025 | | |