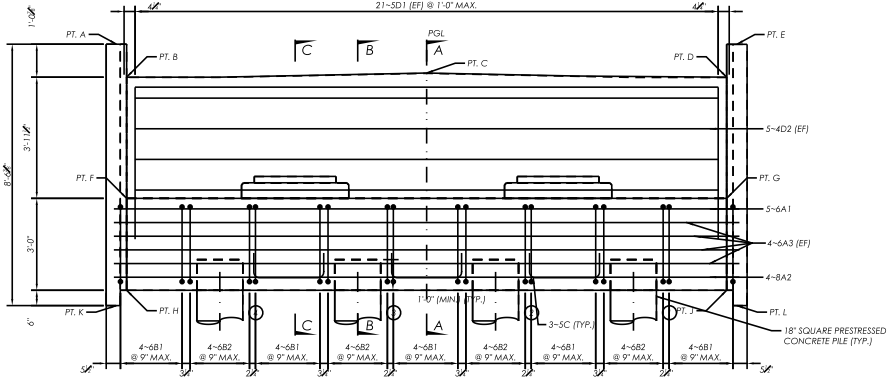



DIRECTION OF STATIONING

**PLAN**




* DIMENSIONS MEASURED ALONG FFBW

**ELEVATION**
(LOOKING BACK STATION)

| TABLE OF ELEVATIONS | |
|---|---|
| POINT | ELEVATION |
| A | 48.269 |
| B | 47.192 |
| C | 47.328 |
| D | 47.192 |
| E | 48.265 |
| F | 43.238 |
| G | 43.238 |
| H | 40.238 |
| J | 40.238 |
| K | 39.738 |
| L | 39.738 |

| PILE CUTOFF ELEVATIONS | | |
|---|---|---|
| PILE NO. | CUTOFF EL. | PGL OFFSET |
| 1 | 41.2 | -6'-9" |
| 2 | 41.2 | -2'-3" |
| 3 | 41.2 | 2'-3" |
| 4 | 41.2 | 6'-9" |

NOTES:

1. STIRRUP SPACING IS DIMENSIONED TO BAR CENTERLINES.
2. REINFORCEMENT IS SHOWN REPRESENTATIVELY: THE FIRST AND LAST BAR OF EACH RUN ARE DRAWN.
3. FOR SECTIONS A-A, B-B AND C-C, SEE SHEET B4-2. FOR VIEWS D-D AND E-E AND PEDESTAL DETAILS, SEE SHEET B4-3.
4. THE SOIL REINFORCEMENT ATTACHED TO THE BACKWALL SHALL BE DESIGNED BY A SPECIALTY ENGINEER FOR A SERVICE LOAD OF ___ K/FT AND A FACTORED LOAD OF ___ K/FT USING THE DESIGN CRITERIA FOR PERMANENT MSE WALLS. COST OF FURNISHING AND INSTALLING THE SOIL REINFORCEMENT IS CONSIDERED INCIDENTAL TO THE COST OF THE END BENT.
5. FOR REINFORCING BAR LIST, SEE SHEET B4-9.
6. PILE OFFSETS ARE FROM THE PGL, + TO THE RIGHT LOOKING UP-STATION. CUTOFF ELEVATIONS ARE TO THE NEAREST 0.1 FT.
7. MODEL CHECK (REMOVE BEFORE ISSUE): BACKWALL TOP AT CAP END END BENT 1 IS 47.192 IN THE CAD MODEL AND 47.132 IN THE SELECTED GEOMETRY CAD TABLES; RECONCILE BEFORE ISSUE.

# BRIDGE NO. _____
# B4 PEDESTRIAN BRIDGE

| REVISIONS | | | | | |
|---|---|---|---|---|---|
| DATE | BY | DESCRIPTION | DATE | BY | DESCRIPTION |
| | | | | | |

ENGINEER OF RECORD:

DRAWN BY:
CHECKED BY:
DESIGNED BY:
CHECKED BY:

STATE OF FLORIDA
DEPARTMENT OF TRANSPORTATION

| RD&B NO. | COUNTY | FINANCIAL PROJECT ID |
|---|---|---|
| | | |

SHEET TITLE: END BENT 1

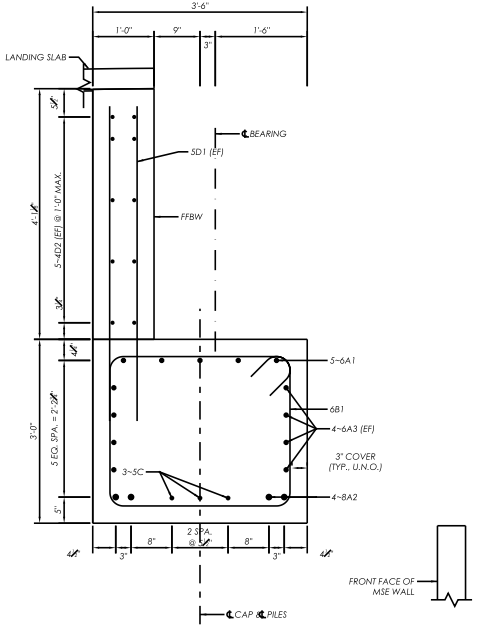
PROJECT NAME: D2 I-95 PEDESTRIAN BRIDGE - B4

REF. DWG. NO.

SHEET NO.: B4-1

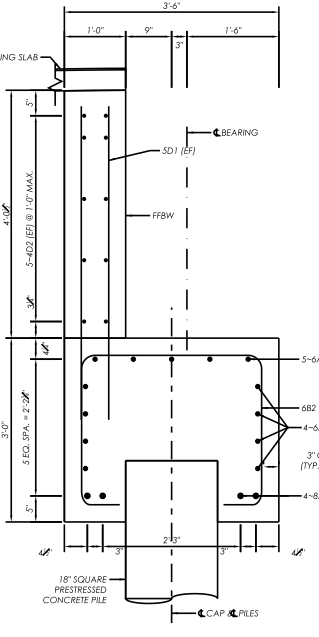
THE OFFICIAL RECORD OF THIS SHEET IS THE ELECTRONIC FILE DIGITALLY SIGNED AND SEALED UNDER RULE 61G15-23.004, F.A.C.

DIRECTLY MODIFY THIS DRAWING USING MICROSTATION
PRELIMINARY - NOT FOR CONSTRUCTION - GENERATED FROM THE CURRENT FREECAD MODEL



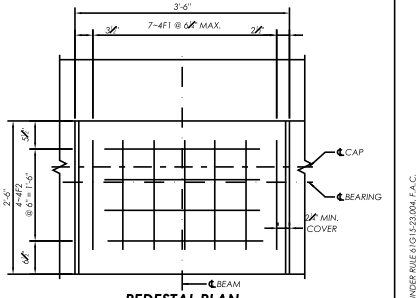

## SECTION A-A

(SECTION BETWEEN PILES)



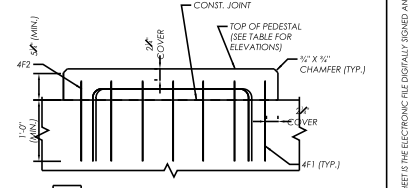

## SECTION B-B

(SECTION AT PILES)




## PEDESTAL PLAN

(BEAM LINE 1 SHOWN. PEDESTAL BAR SPACING MAY BE SLIGHTLY ADJUSTED TO CLEAR CONFLICTS WITH MAIN CAP REINFORCEMENT)




## PEDESTAL ELEVATION

### TOP OF PEDESTAL ELEVATIONS

| BEAM NO. | ELEVATION (FEET) | | | |
|---|---|---|---|---|
| | A | B | C | D |
| 1-1 | 43.732 | 43.746 | 43.732 | 43.746 |
| 1-2 | 43.746 | 43.746 | 43.732 | 43.746 |

A, C AT FFBW EDGE; B, D AT SPAN EDGE (LEVEL TRANSVERSELY).

NOTES:

1. FOR LOCATION OF SECTIONS, SEE SHEET B4-1.
2. ALL BARS ARE SHOWN IN SECTIONS; BARS IN THE SECTION PLANE ARE THE NEAREST BAR OF THEIR SERIES WITHIN 1'-3" BEYOND THE CUT.
3. PEDESTALS AT THE OTHER BEAM LINES ARE SIMILAR: 4F3 IN PLACE OF 4F2 AT BEAM LINE 2.
4. PEDESTALS ARE CAST ON THE CAP; THE CAP TOP IS A CONSTRUCTION JOINT.
5. FOR REINFORCING BAR LIST, SEE SHEET B4-9.

BRIDGE NO. _____
B4 PEDESTRIAN BRIDGE

| REVISIONS | | | | | |
|---|---|---|---|---|---|
| DATE | BY | DESCRIPTION | DATE | BY | DESCRIPTION |

ENGINEER OF RECORD:

DRAWN BY:
CHECKED BY:
DESIGNED BY:
CHECKED BY:

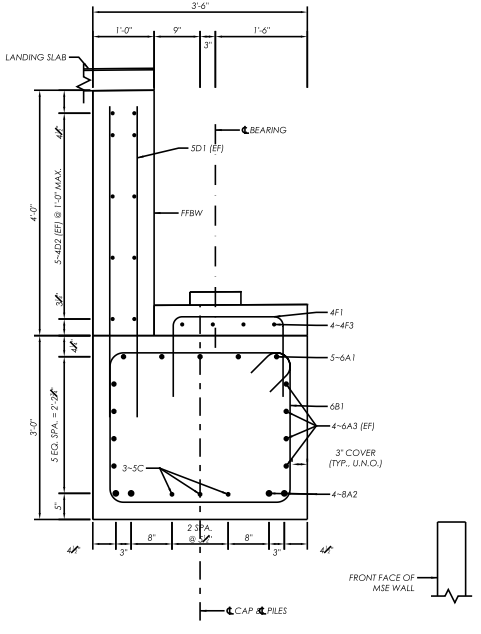
STATE OF FLORIDA
DEPARTMENT OF TRANSPORTATION

| ROAD NO. | COUNTY | FINANCIAL PROJECT ID |
|---|---|---|
| | | |

SHEET TITLE: END BENT 1 DETAILS (1 OF 2)
REF. DWG. NO.:
PROJECT NAME: D2 I-95 PEDESTRIAN BRIDGE - B4
SHEET NO.: B4-2

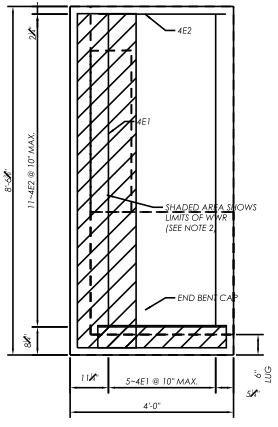
THE OFFICIAL RECORD OF THIS SHEET IS THE ELECTRONIC FILE DIGITALLY SIGNED AND SEALED UNDER RULE 61G15-23.004, F.A.C.

DIRECTIVES WORK ORDER 2020-04 APPENDIX A
DIRECTIVES WORK ORDER 2020-04 APPENDIX A - Drawings 2.0.0



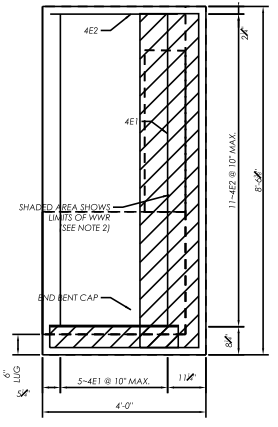

## SECTION C-C

(SECTION AT CENTERLINE OF BEAM)




## VIEW D-D

(LEFT CHEEK WALL)




## VIEW E-E

(RIGHT CHEEK WALL)

NOTES:

1. FOR LOCATION OF SECTION C-C AND VIEWS D-D AND E-E, SEE SHEET B4-1.
2. WELDED WIRE REINFORCEMENT (WWR) 4x4-W1.4xW1.4 IN THE CHEEK LUGS SHALL BE TIED TO THE END BENT REINFORCING STEEL.
3. FOR CHEEK TOP ELEVATIONS, SEE THE TABLE OF ELEVATIONS, SHEET B4-1.
4. FOR REINFORCING BAR LIST, SEE SHEET B4-9.

BRIDGE NO. _____
B4 PEDESTRIAN BRIDGE

| REVISIONS | | | | | |
|---|---|---|---|---|---|
| DATE | BY | DESCRIPTION | DATE | BY | DESCRIPTION |
| | | | | | |

ENGINEER OF RECORD:

DRAWN BY:
CHECKED BY:
DESIGNED BY:
CHECKED BY:

STATE OF FLORIDA
DEPARTMENT OF TRANSPORTATION

| ROAD NO. | COUNTY | FINANCIAL PROJECT ID |
|---|---|---|
| | | |

SHEET TITLE: END BENT 1 DETAILS (2 OF 2)

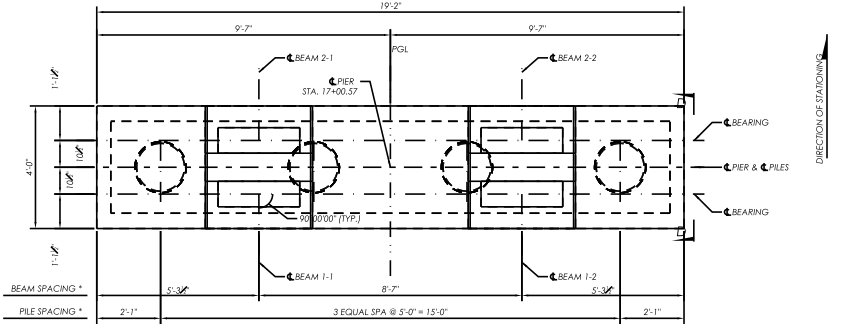
PROJECT NAME: D2 I-95 PEDESTRIAN BRIDGE - B4

REF. DWG. NO.:

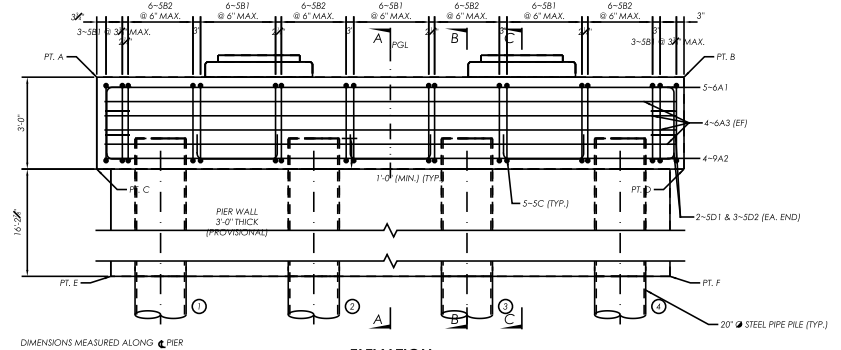
SHEET NO.: B4-3

THE OFFICIAL RECORD OF THIS SHEET IS THE ELECTRONIC FILE DIGITALLY SIGNED AND SEALED UNDER RULE 61G15-23.004, F.A.C.

DIRECTLY MODIFY THIS DRAWING WITH A CAD SYSTEM WITHOUT WRITTEN PERMISSION FROM THE DEPARTMENT OF TRANSPORTATION. COPYRIGHT 2018




## PLAN




* DIMENSIONS MEASURED ALONG ℄ PIER

## ELEVATION

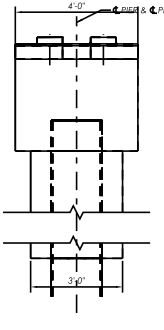
(LOOKING AHEAD STATION)

| TABLE OF ELEVATIONS | |
|---|---|
| POINT | ELEVATION |
| A | 43.765 |
| B | 43.765 |
| C | 40.765 |
| D | 40.765 |
| E | 24.526 |
| F | 24.526 |

| PILE CUTOFF ELEVATIONS | | |
|---|---|---|
| PILE NO. | CUTOFF EL. | PGL OFFSET |
| 1 | 41.8 | -7'-6" |
| 2 | 41.8 | -2'-6" |
| 3 | 41.8 | 2'-6" |
| 4 | 41.8 | 7'-6" |

NOTES:

1. STIRRUP SPACING IS DIMENSIONED TO BAR CENTERLINES.
2. REINFORCEMENT IS SHOWN REPRESENTATIVELY; THE FIRST AND LAST BAR OF EACH RUN ARE DRAWN.
3. FOR SECTIONS A-A, B-B AND C-C AND PEDESTAL DETAILS, SEE SHEET B4-5. FOR LOCATION OF VIEW D-D, SEE PLAN.
4. PIER WALL IS PROVISIONAL (3'-0" THICK); ITS REINFORCEMENT IS NOT SHOWN.
5. FOR REINFORCING BAR LIST, SEE SHEET B4-9.
6. PILE OFFSETS ARE FROM THE PGL, + TO THE RIGHT LOOKING UP-STATION. CUTOFF ELEVATIONS ARE TO THE NEAREST 0.1 FT.




## VIEW D-D

(END VIEW)

# BRIDGE NO. ____
# B4 PEDESTRIAN BRIDGE

THE OFFICIAL RECORD OF THIS SHEET IS THE ELECTRONIC FILE DIGITALLY SIGNED AND SEALED UNDER RULE 61G15-23.004, F.A.C.

DIRECTORY PATH: D:\D2 I-95 PEDESTRIAN BRIDGE - B4\PRELIMINARY\B4 PIER.DWG
PRELIMINARY - NOT FOR CONSTRUCTION - GENERATED FROM THE CURRENT FREECAD MODEL
Last Saved By: Unknown on 2/2/2026 at 2:03:00 PM
Plotted By: Unknown on 2/2/2026 at 2:03:00 PM

| REVISIONS | | | | | |
|---|---|---|---|---|---|
| DATE | BY | DESCRIPTION | DATE | BY | DESCRIPTION |
| | | | | | |

ENGINEER OF RECORD:

DRAWN BY:
CHECKED BY:
DESIGNED BY:
CHECKED BY:

STATE OF FLORIDA
DEPARTMENT OF TRANSPORTATION

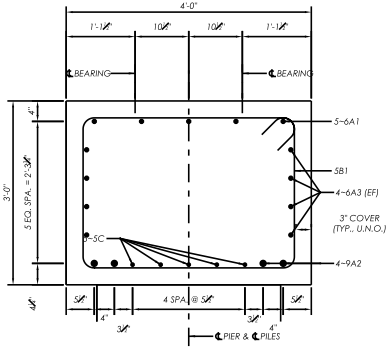
| ROAD NO. | COUNTY | FINANCIAL PROJECT ID |
|---|---|---|
| | | |

SHEET TITLE: PIER

PROJECT NAME: D2 I-95 PEDESTRIAN BRIDGE - B4

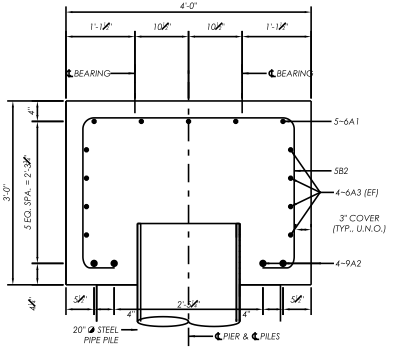
REF. DWG. NO.

SHEET NO.: B4-4



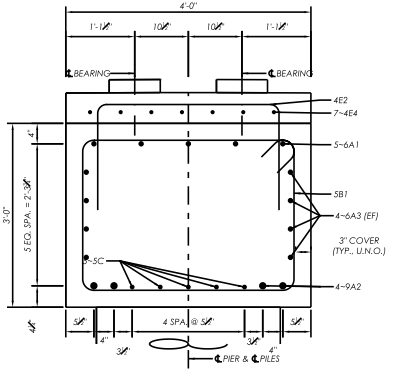

**SECTION A-A**

(SECTION BETWEEN PILES)



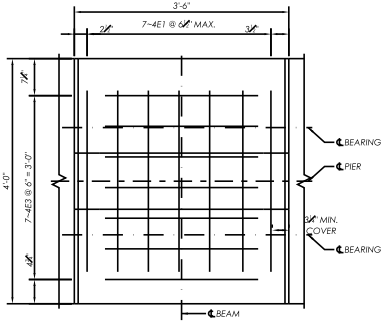

**SECTION B-B**

(SECTION AT PILES)



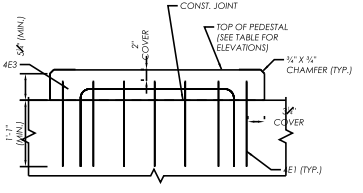

**SECTION C-C**

(SECTION AT CENTERLINE OF BEAMS)




**PEDESTAL PLAN**

(BEAM LINE 1 SHOWN; PEDESTAL BAR SPACING MAY BE SLIGHTLY ADJUSTED TO CLEAR CONFLICTS WITH MAIN CAP REINFORCEMENT)




**PEDESTAL ELEVATION**

TOP OF PEDESTAL ELEVATIONS

| BEAM NO. | ELEVATION (FEET) | | | |
|---|---|---|---|---|
| | A | E | F | B |
| 1-1 / 2-1 | 44.260 | 44.267 | 44.266 | 44.261 |
| 1-2 / 2-2 | 44.260 | 44.267 | 44.266 | 44.261 |

A AT SPAN 1 EDGE, B AT SPAN 2 EDGE, E AND F AT THE PAD-END BREAKS.

NOTES:

1. FOR LOCATION OF SECTIONS, SEE SHEET B4-4.
2. ALL BARS ARE SHOWN IN SECTIONS; BARS IN THE SECTION PLANE ARE THE NEAREST BAR OF THEIR SERIES WITHIN 1'-3" BEYOND THE CUT.
3. PEDESTALS AT THE OTHER BEAM LINES ARE SIMILAR; 4E2 IN PLACE OF 4E1 AT BEAM LINE 2; 4E4 IN PLACE OF 4E3 AT BEAM LINE 2.
4. PIER WALL IS PROVISIONAL; ITS REINFORCEMENT IS NOT SHOWN.
5. FOR REINFORCING BAR LIST, SEE SHEET B4-9.

BRIDGE NO. _____
B4 PEDESTRIAN BRIDGE

| REVISIONS | | | | | |
|---|---|---|---|---|---|
| DATE | BY | DESCRIPTION | DATE | BY | DESCRIPTION |

ENGINEER OF RECORD:

DRAWN BY:
CHECKED BY:
DESIGNED BY:
CHECKED BY:

STATE OF FLORIDA
DEPARTMENT OF TRANSPORTATION

| FINANCIAL PROJECT ID | COUNTY | FINANCIAL PROJECT ID |
|---|---|---|
| | | |

SHEET TITLE: PIER DETAILS

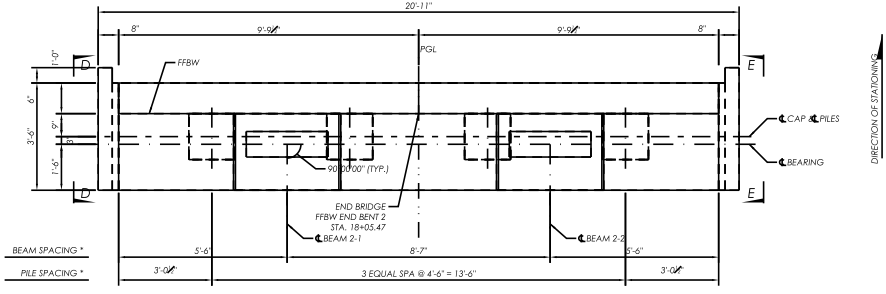
PROJECT NAME: D2 I-95 PEDESTRIAN BRIDGE - B4

REF. DWG. NO.

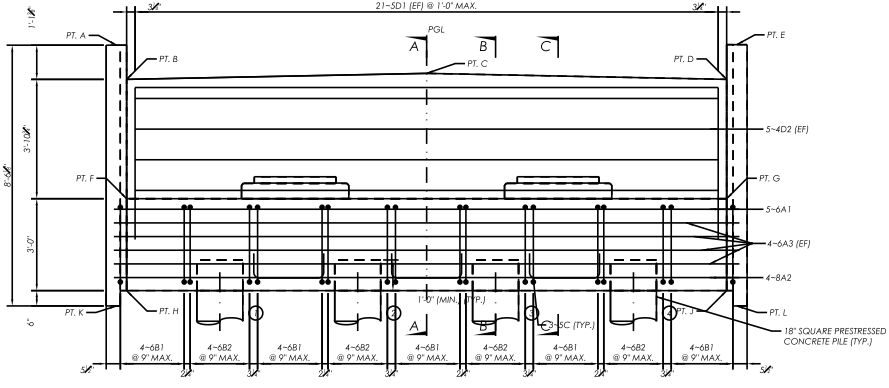
SHEET NO.: B4-5

THE OFFICIAL RECORD OF THIS SHEET IS THE ELECTRONIC FILE DIGITALLY SIGNED AND SEALED UNDER RULE 61G15-23.004, F.A.C.

DIRECTLY MODIFY THIS DRAWING WITH A CAD SOFTWARE WITHOUT WRITTEN PERMISSION FROM THE ENGINEER OF RECORD. COPYRIGHT 2025




## PLAN




* DIMENSIONS MEASURED ALONG FFBW

## ELEVATION

(LOOKING AHEAD STATION)

DIRECTION OF STATIONING

| TABLE OF ELEVATIONS | |
|---|---|
| POINT | ELEVATION |
| A | 48.260 |
| B | 47.144 |
| C | 47.340 |
| D | 47.144 |
| E | 48.277 |
| F | 43.250 |
| G | 43.250 |
| H | 40.250 |
| J | 40.250 |
| K | 39.750 |
| L | 39.750 |

| PILE CUTOFF ELEVATIONS | | |
|---|---|---|
| PILE NO. | CUTOFF EL. | PGL OFFSET |
| 1 | 41.2 | -6'-9" |
| 2 | 41.2 | -2'-3" |
| 3 | 41.2 | 2'-3" |
| 4 | 41.2 | 6'-9" |

NOTES:

1. STIRRUP SPACING IS DIMENSIONED TO BAR CENTERLINES.
2. REINFORCEMENT IS SHOWN REPRESENTATIVELY; THE FIRST AND LAST BAR OF EACH RUN ARE DRAWN.
3. FOR SECTIONS A-A, B-B AND C-C, SEE SHEET B4-7. FOR VIEWS D-D AND E-E AND PEDESTAL DETAILS, SEE SHEET B4-8.
4. THE SOIL REINFORCEMENT ATTACHED TO THE BACKWALL SHALL BE DESIGNED BY A SPECIALTY ENGINEER FOR A SERVICE LOAD OF ___ K/FT AND A FACTORED LOAD OF ___ K/FT USING THE DESIGN CRITERIA FOR PERMANENT MSE WALLS. COST OF FURNISHING AND INSTALLING THE SOIL REINFORCEMENT IS CONSIDERED INCIDENTAL TO THE COST OF THE END BENT.
5. FOR REINFORCING BAR LIST, SEE SHEET B4-9.
6. PILE OFFSETS ARE FROM THE PGL, + TO THE RIGHT LOOKING UP-STATION. CUTOFF ELEVATIONS ARE TO THE NEAREST 0.1 FT.

# BRIDGE NO. _____
# B4 PEDESTRIAN BRIDGE

| REVISIONS | | | | | |
|---|---|---|---|---|---|
| DATE | BY | DESCRIPTION | DATE | BY | DESCRIPTION |
| | | | | | |

ENGINEER OF RECORD:

DRAWN BY:
CHECKED BY:
DESIGNED BY:
CHECKED BY:

STATE OF FLORIDA
DEPARTMENT OF TRANSPORTATION

| ROAD NO. | COUNTY | FINANCIAL PROJECT ID |
|---|---|---|
| | | |

SHEET TITLE: END BENT 2

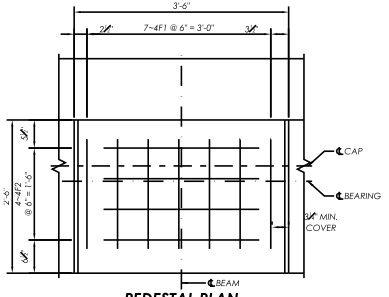
PROJECT NAME: D2 I-95 PEDESTRIAN BRIDGE - B4

REF. DWG. NO.

SHEET NO.: B4-6

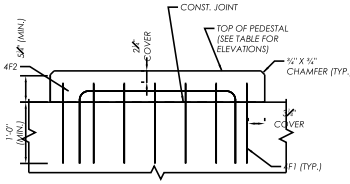
THE OFFICIAL RECORD OF THIS SHEET IS THE ELECTRONIC FILE DIGITALLY SIGNED AND SEALED UNDER RULE 61G15-23.004, F.A.C.

DIRECTORY PATH: S:\FDOT\DISTRICT 2\PROJECTS\I-95 PEDESTRIAN BRIDGE\PLANS\PROJECT\B4 - END BENT 2.DWG
PLOTTED: 2/2/2023




## PEDESTAL PLAN

(BEAM LINE 1 SHOWN. PEDESTAL BAR SPACING MAY BE SLIGHTLY ADJUSTED TO CLEAR CONFLICTS WITH MAIN CAP REINFORCEMENT)



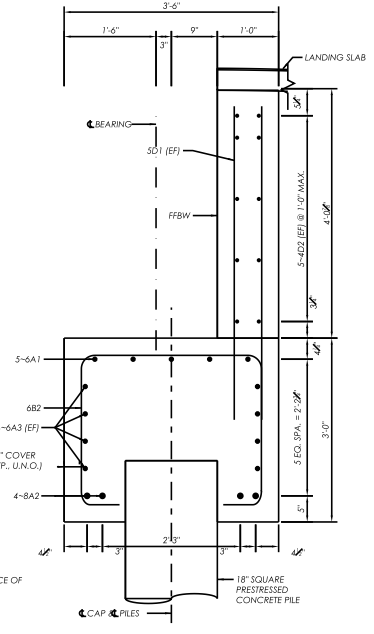

## PEDESTAL ELEVATION

### TOP OF PEDESTAL ELEVATIONS

| BEAM NO. | ELEVATION (FEET) | | | |
|---|---|---|---|---|
| | A | B | C | D |
| 2-1 | 43.743 | 43.760 | 43.743 | 43.760 |
| 2-2 | 43.743 | 43.760 | 43.743 | 43.760 |

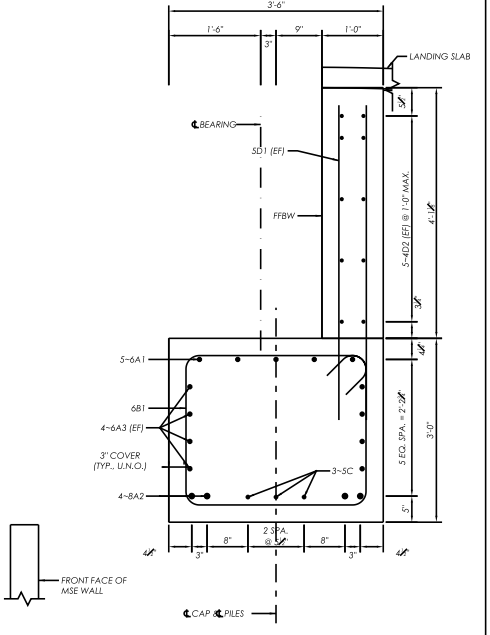
A, C AT FFBW EDGE; B, D AT SPAN EDGE (LEVEL TRANSVERSELY).

FRONT FACE OF MSE WALL




## SECTION B-B

(SECTION AT PILES)




FRONT FACE OF MSE WALL

## SECTION A-A

(SECTION BETWEEN PILES)

NOTES:

1. FOR LOCATION OF SECTIONS, SEE SHEET B4-6.
2. ALL BARS ARE SHOWN IN SECTIONS; BARS IN THE SECTION PLANE ARE THE NEAREST BAR OF THEIR SERIES WITHIN 1'-3" BEYOND THE CUT.
3. PEDESTALS AT THE OTHER BEAM LINES ARE SIMILAR; 4F3 IN PLACE OF 4F2 AT BEAM LINE 2.
4. PEDESTALS ARE CAST ON THE CAP; THE CAP TOP IS A CONSTRUCTION JOINT.
5. FOR REINFORCING BAR LIST, SEE SHEET B4-9.

BRIDGE NO. _____
B4 PEDESTRIAN BRIDGE

| REVISIONS | | | | | |
|---|---|---|---|---|---|
| DATE | BY | DESCRIPTION | DATE | BY | DESCRIPTION |

ENGINEER OF RECORD:

DESIGNED BY:
CHECKED BY:
DETAILED BY:
CHECKED BY:

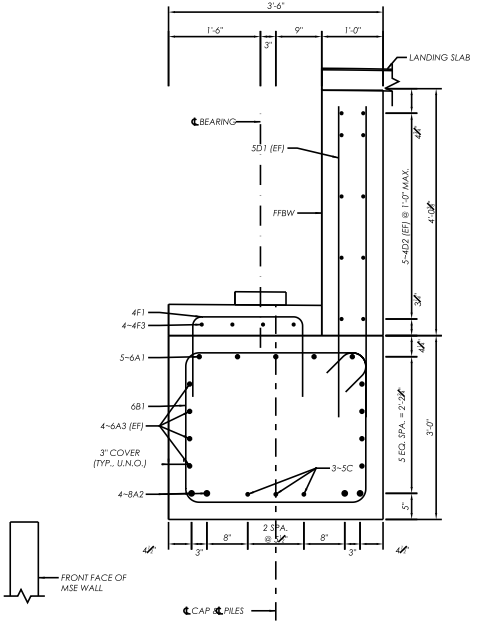
STATE OF FLORIDA
DEPARTMENT OF TRANSPORTATION

ROAD NO. | COUNTY | FINANCIAL PROJECT ID

SHEET TITLE: END BENT 2 DETAILS (1 OF 2)
REF. DWG. NO.:
PROJECT NAME: D2 I-95 PEDESTRIAN BRIDGE - B4
SHEET NO.: B4-7

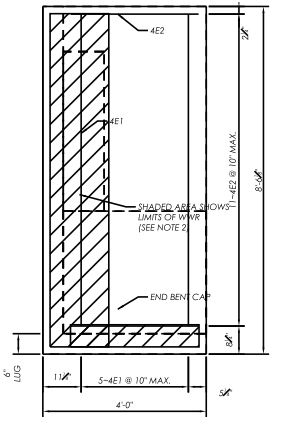
THE OFFICIAL RECORD OF THIS SHEET IS THE ELECTRONIC FILE DIGITALLY SIGNED AND SEALED UNDER RULE 61G15-23.004, F.A.C.

DIRECTIONS WHERE SHOWN ON DRAWINGS ARE TO BE CONSTRUCTED AS INDICATED. ENGINEER'S SEAL AND SIGNATURE ON DRAWINGS 2.0.0



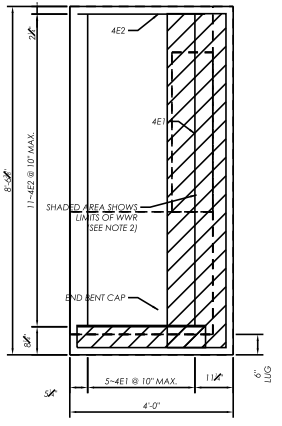

## SECTION C-C

(SECTION AT CENTERLINE OF BEAM)




## VIEW D-D

(LEFT CHEEK WALL)




## VIEW E-E

(RIGHT CHEEK WALL)

NOTES:

1. FOR LOCATION OF SECTION C-C AND VIEWS D-D AND E-E, SEE SHEET B4-6.
2. WELDED WIRE REINFORCEMENT (WWR) 4x4-W1.4xW1.4 IN THE CHEEK LUGS SHALL BE TIED TO THE END BENT REINFORCING STEEL.
3. FOR CHEEK TOP ELEVATIONS, SEE THE TABLE OF ELEVATIONS, SHEET B4-6.
4. FOR REINFORCING BAR LIST, SEE SHEET B4-9.

BRIDGE NO. _____
B4 PEDESTRIAN BRIDGE

| REVISIONS | | | | | |
|---|---|---|---|---|---|
| DATE | BY | DESCRIPTION | DATE | BY | DESCRIPTION |
| | | | | | |

ENGINEER OF RECORD:

DRAWN BY:
CHECKED BY:
DESIGNED BY:
CHECKED BY:

STATE OF FLORIDA
DEPARTMENT OF TRANSPORTATION

| ROAD NO. | COUNTY | FINANCIAL PROJECT ID |
|---|---|---|
| | | |

SHEET TITLE: END BENT 2 DETAILS (2 OF 2)

PROJECT NAME: D2 I-95 PEDESTRIAN BRIDGE - B4

REF. DWG. NO.:

SHEET NO.: B4-8

THE OFFICIAL RECORD OF THIS SHEET IS THE ELECTRONIC FILE DIGITALLY SIGNED AND SEALED UNDER RULE 61G15-23.004, F.A.C.

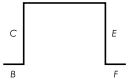
DIRECTORY WHERE SHEET FILE WAS GENERATED/EDITED
PATH: C:\Users\[redacted]\Documents\Projects\I-95 Pedestrian Bridge\Drawings\B4.FCStd

| MARK | | LENGTH | NO | TYP | STY | | B | C | D | E | F | H | J | K | N | ◪ |
|---|---|---|---|---|---|---|---|---|---|---|---|---|---|---|---|---|
| SIZE | DES | FT IN | BARS | BAR | A | G | FT IN | FT IN | FT IN | FT IN | FT IN | FT IN | FT IN | FT IN | NO | ANG |
| **END BENT 1 (1 REQUIRED)** | | | | | | | | | | | | | | | | |
| 6 | A1 | 20-5 | 5 | 1 | | | 20-5 | | | | | | | | | |
| 8 | A2 | 20-5 | 4 | 1 | | | 20-5 | | | | | | | | | |
| 6 | A3 | 20-5 | 8 | 1 | | | 20-5 | | | | | | | | | |
| 6 | B1 | 11-10 | 20 | 4 | S | S | 2-6 | 3-0 | | | | | | | | |
| 6 | B2 | 9-4 | 16 | | | | 1-0 | 2-6 | 3-0 | 2-6 | 1-0 | | | | | |
| 5 | C | 3-9 | 9 | 11 | | | 2-4 | 0-10 | 0-10 | | | | | | | |
| 5 | D1 | 4-11 TO 5-2 | 42 | 1 | | | 4-11 TO 5-2 | | | | | | | | | |
| 4 | D2 | 19-1 | 10 | 1 | | | 19-1 | | | | | | | | | |
| 4 | E1 | 7-8 | 10 | 1 | | | 7-8 | | | | | | | | | |
| 4 | E2 | 3-2 | 22 | 1 | | | 3-2 | | | | | | | | | |
| 4 | F1 | 4-3 | 14 | 11 | | | 1-10 | 1-4 | 1-4 | | | | | | | |
| 4 | F2 | 4-9 | 4 | 11 | | | 2-7 | 1-2½ | 1-2½ | | | | | | | |
| 4 | F3 | 4-8 | 4 | 11 | | | 2-5½ | 1-2½ | 1-2½ | | | | | | | |
| **END BENT 2 (1 REQUIRED)** | | | | | | | | | | | | | | | | |
| 6 | A1 | 20-5 | 5 | 1 | | | 20-5 | | | | | | | | | |
| 8 | A2 | 20-5 | 4 | 1 | | | 20-5 | | | | | | | | | |
| 6 | A3 | 20-5 | 8 | 1 | | | 20-5 | | | | | | | | | |
| 6 | B1 | 11-10 | 20 | 4 | S | S | 2-6 | 3-0 | | | | | | | | |
| 6 | B2 | 9-4 | 16 | | | | 1-0 | 2-6 | 3-0 | 2-6 | 1-0 | | | | | |
| 5 | C | 3-9 | 9 | 11 | | | 2-4 | 0-10 | 0-10 | | | | | | | |
| 5 | D1 | 4-11 TO 5-2 | 42 | 1 | | | 4-11 TO 5-2 | | | | | | | | | |
| 4 | D2 | 19-1 | 10 | 1 | | | 19-1 | | | | | | | | | |
| 4 | E1 | 7-8 | 10 | 1 | | | 7-8 | | | | | | | | | |
| 4 | E2 | 3-2 | 22 | 1 | | | 3-2 | | | | | | | | | |
| 4 | F1 | 4-3 | 14 | 11 | | | 1-10 | 1-4 | 1-4 | | | | | | | |
| 4 | F2 | 4-9 | 4 | 11 | | | 2-7 | 1-2½ | 1-2½ | | | | | | | |
| 4 | F3 | 4-9 | 4 | 11 | | | 2-6½ | 1-2½ | 1-2½ | | | | | | | |

NOTE:
FOR BAR BENDING DETAILS, REFER TO FDOT STANDARD PLANS INDEX 415-001.

| MARK | | LENGTH | NO | TYP | STY | | B | C | D | E | F | H | J | K | N | ◪ |
|---|---|---|---|---|---|---|---|---|---|---|---|---|---|---|---|---|
| SIZE | DES | FT IN | BARS | BAR | A | G | FT IN | FT IN | FT IN | FT IN | FT IN | FT IN | FT IN | FT IN | NO | ANG |
| **PIER (1 REQUIRED)** | | | | | | | | | | | | | | | | |
| 6 | A1 | 18-8 | 5 | 1 | | | 18-8 | | | | | | | | | |
| 9 | A2 | 18-8 | 4 | 1 | | | 18-8 | | | | | | | | | |
| 6 | A3 | 18-8 | 8 | 1 | | | 18-8 | | | | | | | | | |
| 5 | B1 | 12-8 | 24 | 4 | S | S | 2-6 | 3-6 | | | | | | | | |
| 5 | B2 | 9-8 | 24 | | | | 0-10 | 2-6 | 3-6 | 2-6 | 0-10 | | | | | |
| 5 | C | 4-1 | 15 | 11 | | | 2-8 | 0-10 | 0-10 | | | | | | | |
| 5 | D1 | 4-10 | 4 | 11 | | | 3-4½ | 0-10 | 0-10 | | | | | | | |
| 5 | D2 | 3-10 | 6 | 11 | | | 2-4½ | 0-10 | 0-10 | | | | | | | |
| 4 | E1 | 5-7 | 7 | 11 | | | 3-0 | 1-3 | 1-3 | | | | | | | |
| 4 | E2 | 6-3 | 7 | 11 | | | 3-0 | 1-9 | 1-9 | | | | | | | |
| 4 | E3 | 4-11 | 7 | 11 | | | 2-6½ | 1-3½ | 1-3½ | | | | | | | |
| 4 | E4 | 5-8 | 7 | 11 | | | 2-7½ | 1-7½ | 1-7½ | | | | | | | |

OPEN STIRRUP (NOT TO SCALE)




LEGS B AND F TURNED IN PLAN TO CLEAR THE PILE

NOTES:

1. TYP BAR AND STY ARE THE BAR TYPE AND HOOK STYLE OF STANDARD PLANS INDEX 415-001 (FY 2025-26): TYPE 1 STRAIGHT (B = LENGTH), TYPE 4 CLOSED STIRRUP (B = HEIGHT, C = WIDTH), TYPE 11 U-BAR (B = BASE, C AND D = LEGS); STYLE 5 = 135° STIRRUP HOOK.
2. OPEN STIRRUPS HAVE THEIR END LEGS TURNED IN PLAN TO CLEAR THE PILE AND MATCH NO STANDARD TYPE; THEIR DIMENSION LETTERS REFER TO THE BENDING DIAGRAM ON THIS SHEET.
3. LENGTHS ARE THE MODEL CENTERLINE LENGTHS ROUNDED TO THE NEAREST INCH; BEND DIMENSIONS ARE OUT-TO-OUT (SDM 4.3.10.C).
4. VARYING LENGTHS: END BENT 1 SD1: 6 @ 4'-11", 16 @ 5'-0", 16 @ 5'-1", 4 @ 5'-2"; END BENT 2 SD1: 6 @ 4'-11", 16 @ 5'-0", 16 @ 5'-1", 4 @ 5'-2".
5. PILES AND THE CHEEK LUG WELDED WIRE REINFORCEMENT ARE NOT INCLUDED IN THIS LIST.

THE OFFICIAL RECORD OF THIS SHEET IS THE ELECTRONIC FILE DIGITALLY SIGNED AND SEALED UNDER RULE 61G15-23.004, F.A.C.

PRELIMINARY PLANS NOT FOR CONSTRUCTION
PRELIMINARY PLANS NOT FOR BIDDING PURPOSES
ENGINEER OF RECORD: [redacted]
DATE: [redacted]

REVISIONS

| DATE | BY | DESCRIPTION | DATE | BY | DESCRIPTION |
|---|---|---|---|---|---|
| | | | | | |

ENGINEER OF RECORD:

DESIGNED BY:
CHECKED BY:
DETAILED BY:
CHECKED BY:

STATE OF FLORIDA
DEPARTMENT OF TRANSPORTATION

| ROAD NO. | COUNTY | FINANCIAL PROJECT ID |
|---|---|---|
| | | |

SHEET TITLE: REINFORCING BAR LIST
REF. DWG. NO.:
PROJECT NAME: D2 I-95 PEDESTRIAN BRIDGE - B4
SHEET NO.: B4-9

BRIDGE NO. _____
B4 PEDESTRIAN BRIDGE