EOS-38 · HR-01 · TEAM BENCH · PHASE 1 → PHASE 2

Team Build & Hiring Plan

The first twelve hires that turn a solopreneur into an institution — sequenced by revenue trigger, not by calendar.

HORIZON: 24 MONTHS · FY26-FY28 **TOTAL BENCH:** 12 ROLES **PHASE 1:** 3 HIRES **PHASE 2:** 9 HIRES **AI LEVERAGE:** 4.2× → 2.1×

PARTNER-TO-PARTNER · ON HIRING DISCIPLINE

The first hire is the most expensive. Not in salary — in distraction. Every seat in this plan has a **revenue trigger**, *not a calendar date: the role opens when the firm crosses a specific AUM, fee run-rate, or mandate-count threshold — not a month after we decide we need more hands. The bench is sequenced to preserve* **AI leverage**: *the ratio of work executed by agents to work executed by humans starts at 4.2× in Phase 1 and compresses to 2.1× only as we add institutional roles that regulators require to be human (Compliance Officer, Responsible Manager). Everything else — the analyst, the EA, the associate — arrives only when the marginal mandate has been signed, not before. We do not hire ahead of revenue. We do not build a team to justify a fund raise. We build a team because existing fees can no longer be executed alone.*

12	3	9	4.2×	A$2.8M	12%
PLANNED SEATS	PHASE 1 HIRES	PHASE 2 HIRES	AI LEVERAGE NOW	FULLY-LOADED COST P2	EQUITY POOL RESERVED

Hiring Sequence — Trigger-Based

By mandate & fee run-rate

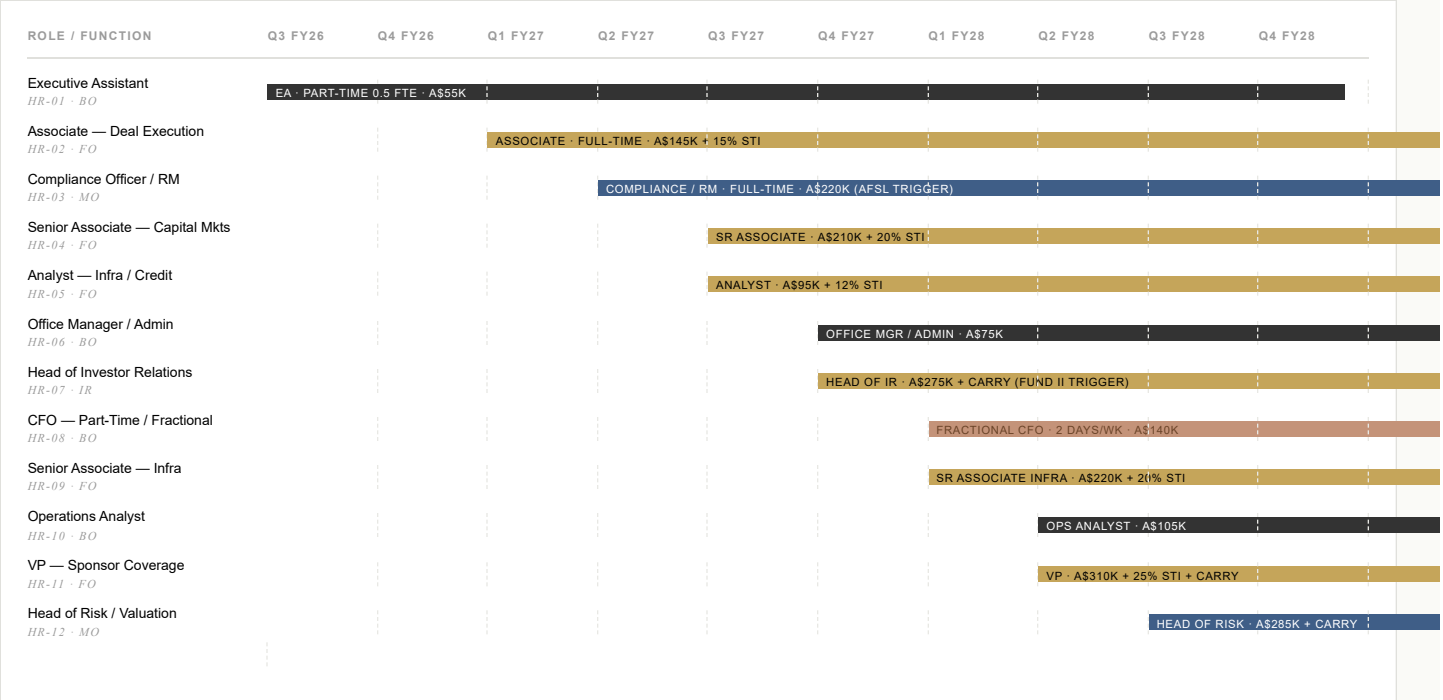

Role Cards — Specification & Trigger

Twelve planned seats

HR-01 · BO-04 P1

Executive Assistant (Part-Time)

REPORTS TO	JT
COMP	A$55K / 0.5 FTE
EQUITY	—
AI PAIR	ea-executive-assistant skill
PRIORITY	GO-NOW

TRIGGER
JT calendar >70% booked 3 weeks running. Live now — Q3 FY26.

HR-02 · FO-EXE P1

Associate — Deal Execution

REPORTS TO	JT
COMP	A$145K + 15% STI
EQUITY	0.25% phantom
AI PAIR	financial-analysis-framework, term-sheet-generator
PRIORITY	PRIMARY

TRIGGER
5+ concurrent live mandates OR A$6M fee run-rate. Target: Q1 FY27.

HR-03 · MO-01 P1/P2

Compliance Officer / Responsible Manager

REPORTS TO	JT + Board
COMP	A$220K + 10% STI
EQUITY	0.35% phantom
AI PAIR	kyc-aml-screening, compliance-register
PRIORITY	REGULATORY

TRIGGER
AFSL application filing OR AUSTRAC reporting thresholds. Target: Q2 FY27.

HR-04 · FO-CM P2

Senior Associate — Capital Markets

REPORTS TO	JT
COMP	A$210K + 20% STI
EQUITY	0.5% phantom + carry
AI PAIR	investor-memo-writer, outreach-sequence
PRIORITY	SCALE

TRIGGER
A$10M fee run-rate OR 3+ placement mandates in market. Target: Q3 FY27.

HR-05 · FO-ANL P2

Analyst — Infra / Credit

REPORTS TO	Snr Associate
COMP	A$95K + 12% STI
EQUITY	—
AI PAIR	market-intel, thematic-research-desk
PRIORITY	SCALE

TRIGGER
Pair with Snr Associate — batched hire. Target: Q3 FY27.

HR-06 · BO-ADM P2

Office Manager / Admin

REPORTS TO	JT
COMP	A$75K
EQUITY	—
AI PAIR	ea-executive-assistant (replaces part-time EA)
PRIORITY	SCALE

TRIGGER
5+ FTE on payroll. Target: Q4 FY27.

HR-07 · IR-01 P2

Head of Investor Relations

REPORTS TO	JT
COMP	A$275K + 25% STI + carry
EQUITY	1.0% phantom + carry
AI PAIR	investor-reporting-ddq, lp-portal
PRIORITY	STRATEGIC

TRIGGER
Fund II soft-circle OR A$500M managed advisory. Target: Q4 FY27.

HR-08 · BO-02 P2

CFO (Fractional → Full-Time)

REPORTS TO	JT + Board
COMP	A$140K (2 d/wk) → A$320K FT
EQUITY	0.5% phantom (FT only)
AI PAIR	cfo-financial-reporting, fee-engine
PRIORITY	GOVERNANCE

TRIGGER
AFSL financial reporting OR A$15M revenue. Target: Q1 FY28.

HR-09 · FO-INF P2

Senior Associate — Infrastructure

REPORTS TO	JT
COMP	A$220K + 20% STI
EQUITY	0.5% phantom + carry
AI PAIR	thematic-research (infra), deal-sourcing
PRIORITY	SCALE

TRIGGER
Infra vertical >A$8M fee run-rate. Target: Q1 FY28.

HR-10 · BO-OPS P2

Operations Analyst

REPORTS TO	CFO
COMP	A$105K
EQUITY	—
AI PAIR	agentic-engine, systems-stack
PRIORITY	SCALE

TRIGGER
CFO full-time. Target: Q2 FY28.

HR-11 · FO-SPN P2

VP — Sponsor Coverage

REPORTS TO	JT
COMP	A$310K + 25% STI + carry
EQUITY	1.5% phantom + carry
AI PAIR	client-coverage-board, cco-biz-dev
PRIORITY	STRATEGIC

TRIGGER
Dedicated sponsor coverage needed — typically after A$20M fee run-rate. Target: Q2 FY28.

HR-12 · MO-08 P2/P3

Head of Risk / Valuation

REPORTS TO	JT + Risk Ctte
COMP	A$285K + 20% STI + carry
EQUITY	1.0% phantom + carry
AI PAIR	valuation-model-risk, risk-committee
PRIORITY	STRATEGIC

TRIGGER
Fund I first close OR A$1Bn AUM. Target: Q3 FY28.

AI Leverage Curve — Work Executed by Agent vs Human

The moat is the ratio

PHASE 1 · TODAY

Solopreneur + Agents

4.2×

Every hour JT spends, agents execute 4.2 hours of equivalent work. 1 human, 37 EOS surfaces, 25+ skills. 80% of MO/BO is autonomous.

PHASE 2 · SCALE

Small Team + Agents

2.8×

12 humans, agents continue to execute at scale but regulatory + judgment roles compress ratio. Agents become reviewers not originators.

PHASE 3 · INSTITUTIONAL

Full Platform

2.1×

25-30 humans, NemoClaw agentic infrastructure, full delegation matrix. Still 2× the industry norm — AI is the competitive moat.

INDUSTRY BENCHMARK

Bulge / Mid-Market

1.0×

Traditional IB: 1 human = 1 human's work. Headcount-led scaling. No agentic infrastructure. We are structurally ~2× more productive per seat.

Compensation Architecture

Base + STI + Equity + Carry

Total Comp by Role Band

BASE · SHORT-TERM INCENTIVE · PHANTOM EQUITY VALUE

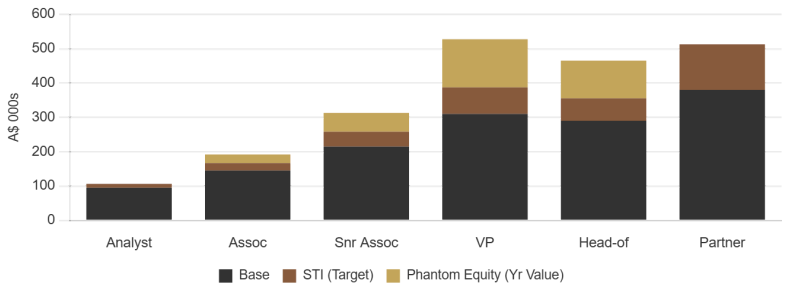

Cumulative Headcount & Cost

PHASE 1 → PHASE 2 (FTE & FULLY-LOADED A$M)

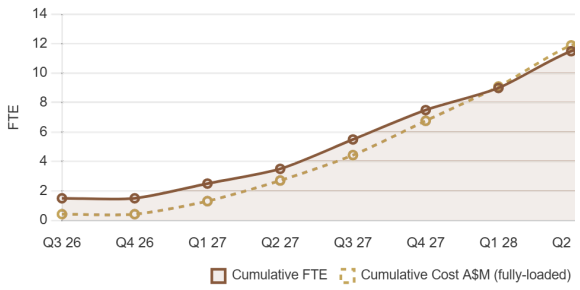

Equity / Carry Pool — 12% Reserved

Phantom equity + real carry

4.0%
STRATEGIC TIER
Head of IR, VP Sponsor, Head of Risk, CFO (FT). Real carry on Fund I + phantom equity cliff.

3.5%
SENIOR TIER
Snr Associate CM, Snr Associate Infra, Compliance Officer. Phantom equity + deal-specific carry.

2.5%
MID / ASSOCIATE
Associate, Analyst. Phantom equity with 4-year vesting cliff, 1-year lockup.

2.0%
RESERVE / FUTURE
Unallocated pool for Phase 3 hires, key-person replacements, out-of-cycle retention grants.

Comp Bands — by Function

Benchmarked against Macquarie / MA Financial / Houlihan APAC

BAND	LEVEL	BASE (A$)	STI %	PHANTOM EQUITY	CARRY (FUND)	MARKET POSITIONING
ANALYST	Entry, 0-2 yrs	85K-105K	10-15%	—	—	p50 vs bulge · p75 vs boutique
ASSOCIATE	3-5 yrs	130K-165K	15-20%	0.15-0.35%	—	p60 vs bulge · p80 vs boutique
SENIOR ASSOC	5-8 yrs	195K-235K	18-25%	0.35-0.65%	Deal-specific	p55 vs bulge · p80 vs boutique + carry upside
VP	8-12 yrs	280K-340K	22-28%	0.8-1.5%	Fund I + Co-Inv	p50 vs bulge · p85 vs boutique + real carry
HEAD-OF (NON-PARTNER)	12+ yrs	270K-310K	20-25%	0.8-1.2%	Fund I + Co-Inv	p60 vs buy-side · competitive with listed asset mgrs
PARTNER	Founder +	350K+	35%+	See SHA	5-15% per fund	Upside-heavy: sub-market cash / super-market carry

Ramping Risk Profile

Top-to-bottom AI substitution

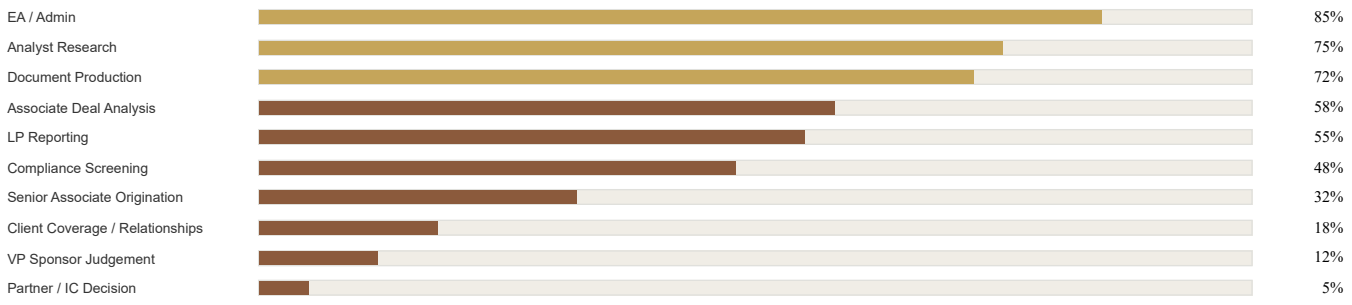

% OF ROLE EXECUTABLE BY AGENT AT CURRENT STACK MATURITY — HIRE WHERE AGENTS CANNOT REPLACE

Onboarding Cadence — 90-Day Ramp

Every hire, same template

DAYS 0-7 01
Context Lock
CLAUDE.md, brand kit, SOP library, every EOS surface. Read-only week.

DAYS 8-21 02
Skill Pairing
Match to agentic skills. Shadow 3 live mandates. Produce first redline.

DAYS 22-45 03
Own a Workstream
Take ownership of one mandate workstream. Weekly 1:1 with JT. Generate first client deliverable.

DAYS 46-70 04
Client-Facing
Present at first IC. Lead one counterparty call. Author one mandate memo.

DAYS 71-90 05
Full Ownership
Independent execution on one mandate. Performance calibration. Equity grant trigger.